Be Sure to Read the
WANT ADS
In This Section

ST. LOUIS POST-DISPATCH

Sunday Post-Dispatch Today, 138 Pages
FIRST NEWS SECTION, 18 PAGES.
SECOND SECTION (SPORT), 6 PAGES.
THIRD NEWS SECTION, 12 PAGES.
FOURTH NEWS SECTION, 20 PAGES.
FIFTH NEWS SECTION, 16 PAGES.
SIXTH NEWS SECTION, 4 PAGES.
SEVENTH NEWS SECTION, 8 PAGES.
EIGHTH NEWS SECTION, 4 PAGES.
WANT SECTION, 6 PAGES.
REAL ESTATE SECTION, 18 PAGES.
ROTOGRAVURE, 8 PAGES.
MAGAZINE, 10 PAGES.
COMIC SECTION, 8 PAGES.

VOL. 79. No. 33. PART ONE. ST. LOUIS, SUNDAY MORNING, OCTOBER 10, 1926. Pages 1-18 PRICE 10 CENTS

HOW KLAN DRAGON FLEW TO POWER IN INDIANA UPON GOLD-TIPPED WINGS

Court Asher, Faithful Retainer, Laughs at Memory of Followers Kneeling Before D. C. Stephenson.

GOVERNOR DELAYS INQUIRY INTO GRAFT

Keeps Editors From Getting Stephenson Before Inquisitors to Prove or Disprove Accusations.

By PAUL Y. ANDERSON,
Staff Correspondent of the Post-Dispatch.

INDIANAPOLIS, Ind., Oct. 9.—...his dragons may be more dangerous than healthy ones, and this ...stly fact is coming with terrific ...ce just now to the knowledge of ...publican politicians in Indiana.

D. C. Stephenson, former "grand ...agon" of the Ku Klux Klan in ...is State, is serving a life sentence ...the State prison for the murder ...f Miss Madge Oberholtzer, who ...ok poison after she had been ab...ucted and criminally assaulted. ...ually, a man serving a life term ...the penitentiary is a fairly safe ...me. But there was never anything ...afe about Stephenson.

Gov. Edward Jackson was easily convinced that departed dragons retain their venom, apparently, for ...o sooner had a committee of crusading Republican editors announced that Stephenson had offered to produce proofs of shocking corruption in the State government and the Republican organization, than the Governor clamped the lid on the prison, and ...continued to sit on it with all ...frenzy and determination which ...be put into the mere act of sitting.

The ensuing efforts of the editors, aided by six State Senators, to ...access to Stephenson, or to have ...produced before an impartial ...visitory body, where his charges ...uld either be proved or discredited, ...has prompted one of the most ...markable State scandals of recent times.

A bizarre figure was this pudgy ...ole man, Stephenson. How he ...rted and strutted and soared in ...s brief but fabulous days of his ...wer, when he had an airplane ...th gold tipped wings, a yacht ...ich millionaires would have ...ded, and men whispered to each ...her: "The old man certainly ...ries this state in his vest ...cket." He was the "grand ...agon" then, with commissions ...initiation fees totaling more ...an $1,500,000 and men of pres...e cooled their heels in the antero...m of his spacious offices.

Woeful Day for G. O. P.

Now the dragon is gone, but ...s behind the prison walls, ...ich surround the murder of a ...enty-year-old girl, there issues a ...stly clanking of chains, and ...liticians shiver. For the Republican leaders, who once courted the favor of the dragon and basked in ...s society, the weird day, of the ...urth week, of the dreadful ...onth, of the weeping year, has ...me. Worst of all, it has come ...st three weeks before the election which will decide the fate of ...e Republican ticket, including ...e United States Senators seeking ...election. That, as Mr. Dooley ...ys, is the hell of it.

Stephenson showed up in Evansville about 1921 or 1922. He was a traveling salesman of the high ...asoure grade. Short, plump, ...ld, cheerful, dynamic, he was ...e sort who seizes your hand ...rmly, beams on you, and tells ...m in clipped and convincing sen...nces what a happy thing it is ...at you two have finally come to...ether. Inevitably, he got into the ...lan. It was built up by precisely ...at sort of men—all working ...r a commission.

Finding Klan and His Own Purse

He became a "kleagle," and got ...n the business of soliciting memberships. He came to Indianapolis and set up shop. Selling was ...s game, and this line suited him ...wn to the ground. He "sold" ...mself on the klan. There is no ...ubt about that. Soon he ceased ...be a mere field agent, and became a sales director with a big ...t of offices downtown, and ...ds of men working for him. ...spired them with his energy, ...s enthusiasm and his driving ...ill. Far through the slopes and ...ains of Indiana they ranged, ...ring the promise of mystery ...d adventure into dull monotony ...d dress.

...ll for only $10 cents, only

...ntinued on Page 2, Col. 3.

CARDINALS EVEN UP SERIES BY BEATING YANKEES, 10-2

Alexander Holds New Yorkers While His Teammates Pound Shawkey, Shocker and Thomas.

HORNSBY DIRECTS LAST-STAND FIGHT

Red Birds Respond With 13 Hits—3 Runs in First Inning—Today's Game Decides Championship.

By J. ROY STOCKTON
Of the Post-Dispatch Sport Staff

NEW YORK, Oct. 9.—Grover Cleveland Alexander's great right arm and a devastating Cardinal attack that knocked Bob Shawkey out of the box and battered Urban Shocker evened the world series at the Yankee stadium here this afternoon. The official attendance figure was 48,615, the smallest crowd of the three that have witnessed the series games here; the receipts were $169,392, of which $143,983 goes to the clubs and $25,408 to the commissioner.

Rogers Hornsby and his men shot 13 base hits to various sections of the stadium, 13 ringing safeties, including singles, doubles, a triple and home run, and when the firing had ceased the Cardinals were victorious, 10 to 2, and that 10 to 5 defeat suffered at Sportsman's Park in St. Louis had been avenged.

There was no stopping the Cardinals this afternoon. They knew that they were fighting with their backs to the wall.

Hornsby Rallies His Men.

If Hornsby were a Tunney, a man of letters, he might have told them the story of Cyrano de Bergerac, he of the great nose, who found the greater glory the greater were the odds. But Hornsby merely called the boys together and in a few sentences, not highly polished but very expressive, told them they would have to go out there on the field and knock the tar, the stuffing and also the whey out of any pitcher that Miller Huggins sent to the slab.

"If we don't do it today there ain't no more series," said Hornsby, "and there's gotta be some more series. We gotta win today and we gotta win tomorrow. Go out there and fight your heads off and don't concede a thing. Knock the ball down the pitcher's throat. Knock the ball out of the lot, and if a fly ball or a grounder comes your way go and get it."

Holm Leads Off With Single.

The Cardinals responded nobly. Wattie Holm, a substitute, rushed to the battle front at the last moment because Taylor Douthit's arm, injured in the St. Louis collision with Hafey, was too sore to risk sending him back to center field, went up to the plate in the first inning fired with the thought that here was his opportunity. There might be no more and he had to deliver.

Holm did deliver. He fought up there at the plate with Bob Shawkey—a first-year man against a crafty veteran, a man who could look back at three and two-thirds innings of relief pitching without a Cardinal reaching base. But the rookie substitute was greater than the veteran in this fight. Holm shot a single to right and an attack that produced enough runs to beat the Yankees was under way.

Bottomley Scores Southworth.

Southworth forced Holm at second, but Hornsby walked and Bottomley crashed a double down the left field line, scoring Southworth and sending Hornsby to third.

If a substitute could sock a single against Shawkey, so could he, was Lester Bell's attitude as he went to the plate, and he, too, delivered. It was a ringing single to left field that sent Bottomley and Hornsby over the plate.

There were three runs, one more than the Yankees could score in nine innings of the great Alexander. Huggins had said that the Yankees would beat Alexander sure the next time, but Huggins was merely whistling past a graveyard.

Alexander was as much a master of the Yankees today as he was last Sunday when he held them to four hits and ended the game by retiring 21 batters in succession without a Yankee reaching base.

Great Support for Alexander.

Alexander did not have to pitch as hard as in that Sunday game. In that contest the Cardinals did not give such great support with their bats, but this afternoon they battered and pounded Shawkey, and then they slammed and lambasted Shocker, and when Myles Thomas, a recruit, went to the hill they added their tenth run off his delivery.

One of the Yankee runs was produced in the fourth inning

Continued on Page 3, Column 4.

Forecast for Today

Miller Huggins—"I'll pitch Waite Hoyt in the final game of the series. Hoyt won his last game, and though he was hit fairly hard at times, he is the type of pitcher who goes better the second time he faces a club."

Rogers Hornsby—"We will have Haines to face them and if Big Jess is half as good as he was when he gave them a good trouncing in that St. Louis game, the boys at home can start shouting."

John J. McGraw—"It is possible that Huggins will start Hoyt and have Pennock ready or may turn them around the other way. Pennock is said to need a lot of rest, but in a case like this I imagine that he is eager to get in there. A pitching artist like Pennock will always give a good account of himself."

Grover Alexander — "We're hitting now and are going into the final battle with a pitcher who shut out the American League champions in the third game of the series."

Babe Ruth—"The Yankees play their best ball in the pinches. They are strongest when there's something at stake. Watch us go out and win."

J. Roy Stockton, staff correspondent of the Post-Dispatch—"Pennock will be used only as a last resort. He needs rest to be at the peak of his power, and he pitched 10 innings on Thursday. But if the Cardinals start to warm the fences, Pennock may be in there."

The Box Score

CARDINALS	AB.	R.	H.	O.	A.	E.
Holm cf	5	1	2	4	0	0
Southworth rf	5	3	2	2	1	0
Hornsby 2b	4	1	1	0	2	0
Bottomley 1b	5	2	2	11	0	0
Bell 3b	4	1	3	1	1	1
Hafey rf	3	0	1	2	0	0
O'Farrell c	4	0	0	6	0	0
Thevenow ss	3	2	2	1	5	1
ALEX'DER p	2	0	0	0	2	0
Total	35	10	13	27	11	2

YANKEES	AB.	R.	H.	O.	A.	E.
Combs cf	5	0	2	2	0	0
Koenig ss	5	0	0	3	2	0
Ruth lf	3	0	0	0	1	0
Meusel rf	3	1	2	2	0	0
Gehrig 1b	4	0	1	9	1	0
Lazzeri 2b	4	0	0	2	1	1
Dugan 3b	4	1	2	3	2	0
Severeid c	3	0	1	6	3	0
Collins c	1	0	0	0	0	0
SHAWKEY p	2	0	0	0	1	0
SHOCKER p	0	0	0	0	0	0
THOMAS p	0	0	0	0	2	0
Paschal	1	0	0	0	0	0
Adams	0	0	0	0	0	0
Ruether	1	0	0	0	0	0
Total	36	2	8	27	13	1

Paschal batted for Shocker in the seventh inning.
Adams ran for Severeid in the seventh inning.
Ruether batted for Thomas in ninth inning.

	1	2	3	4	5	6	7	8	9	
CARDINALS	3	0	0	0	1	0	5	0	1	10
YANKEES	0	0	0	1	0	0	1	0	0	2

Two-base hits—Bottomley (2), Meusel, Southworth, Hafey, Combs. Three-base hits—Meusel, Southworth. Home run—L. Bell. Stolen base—Ruth. Sacrifices — Hafey, Alexander (2). Double plays—Gehrig to Koenig; Southworth to Thevenow. Left on bases—Cardinals, 4; Yankees, 9. Bases on balls—Off Alexander, 2 (Ruth, Meusel); off Shawkey, 2 (Hornsby, L. Bell). Struck out—By Alexander, 6 (Koenig, Severeid, Shawkey, Gehrig, Paschal, Collins); by Shawkey, 4 (Hafey (2), O'Farrell, L. Bell); by Shocker, 1 (O'Farrell). Hits—Off Shawkey, 8 in 6 1-3 innings; off Shocker, 3 in 2-3 inning; off Thomas, 2 in 2 innings. Hit by pitcher—By Thomas (Thevenow). Winning pitcher—Alexander. Losing pitcher—Shawkey. Umpires—O'Day, plate; Hildebrand, first base; Klem, second base; Dineen, third base. Time of game—2h 5m.

MORE THAN 200 WIRES OF JOY FOR CARDINALS

Mayor Miller in Telegram to Hornsby Expressed Confidence in Team.

Special to the Post-Dispatch.

NEW YORK, Oct. 9.—Manager Rogers Hornsby of the Cardinals received more than 200 telegrams from St. Louis fans after today's game, congratulating him and his team on their victory today. It was almost certain that the total number of such messages would be close to 300, as the telegrams were still pouring in at a late hour.

Among them was a wire from Mayor Miller of St. Louis, congratulating the Cardinals and expressing confidence that they would win the championship tomorrow.

Another, from William T. Findly, general secretary of the St. Louis Chamber of Commerce, was as follows: "Delighted with your splendid victory, which indicates that you will be triumphant in the world series."

Former Canadian Minister Dead.

LONDON, Ont., Sept. 8.—Hon. C. S. Hyman, Minister of Works in the Cabinet of the late Sir Wilfrid Laurier, is dead here.

CLOUDY TODAY, TOMORROW; PROBABLY SHOWERS TODAY

THE TEMPERATURES.

6 a. m.	60	4 p. m.	73
7 a. m.	60	5 p. m.	71
8 a. m.	64	6 p. m.	68
9 a. m.	70	7 p. m.	67
10 a. m.	71	8 p. m.	66
11 a. m.	74	9 p. m.	*66
12 noon	73	10 p. m.	*68
1 p. m.	74	11 p. m.	*68
2 p. m.	74	12 midnight	*67
3 p. m.	73	1 a. m.	*65

*Indicates street reading.

Highest yesterday, 74 at 2 p. m.; lowest, 60 at 7 a. m.



Official forecast for St. Louis and vicinity: Cloudy today and tomorrow, probably with showers today; not much change in temperature.

Missouri: Cloudy today and tomorrow, probably with showers today; not much change in temperature.

Illinois: Mostly cloudy today and tomorrow, probably with showers today; continued mild temperature.

Sunset, 5:30; rises (tomorrow), 6:06.

This Week's Weather Outlook.

CHICAGO, Oct. 9.—Weather outlook for the week, beginning Monday: Upper Mississippi and lower Mississippi valleys: Occasional showers, but most likely in first and latter portions of wek; mild temperatures at beginning of week, followed by cooler Monday night and Tuesday, with rising temperature again about Thursday.

MUSSOLINI TAKES ABSOLUTE CONTROL OF GOVERNMENT

Fascist Council Abolishes All Elections in Italy, Centering Every Function of State in Premier.

HE PLEDGES HIS LOYALTY TO KING

Assumes Personal Command of Militia—Demonstrations by His 20,000,000 Followers Arranged.

By Radio to the Post-Dispatch and the Chicago Daily News. Copyright, 1926.

ROME, Oct. 9.—The election system, after having been virtually abolished throughout Italy, now has been abolished within the Fascist party as the result of an all-night session of the Fascist Grand Council. Premier Mussolini is henceforth supreme in his own party. All appointments depend from him and all responsibility pyramid up to him through innumerable state organs, of which he is the ultimate head—trade unions, professional associations, virtually all economic enterprises, the army and the party.

In addition to his offices as Minister of War and Marine, Mussolini today became generalissimo of the national Fascist militia which receives orders from him personally as leader of the party, not as Minister of Armed Forces. Thus every function of state now is concentrated in Mussolini's hands.

By a stroke of his pen Mussolini can do everything which elsewhere must be done by preliminary discussion, conferences, elections and party caucuses.

Pledge of Loyalty to King.

Mussolini in assuming command of the Fascist militia, addressed this message to King Victor Emanuel, assuring him of his personal devotion and that of the army:

"Assuming today the active command of the national militia, my devoted and obedient thoughts address themselves to your majesty, the supreme chief of all the armed forces of the nation. The Black Shirts of all Italy, encased as in iron in their 150 legions, renew their oath of service, and I beg leave to extend to your majesty my own and their respectful homage."

The Premier also addressed the following order of the day to the Fascist militia:

"Officers, Black Shirts: I assume today the direct command of the militia. You undoubtedly understand the purport of this action. The password is as follows: 'Obey with absolute fidelity. Be ready always and everywhere for the defense of the regime which today is the mother country.' Farewell, Prince Gonzaga, intrepid commander, who leaves you. Raise your banners and muskets with the cry of our invincible Fascismo. Viva Fiscismo.'"

Celebrations to Weld the Party.

The Grand Council has prepared elaborate plans to make Oct. 28, the anniversary of the mach on Rome, an imposing spectacle of the strength of Fascism and a tribute to the leadership of Premier Mussolini. The day has been declared a national holiday and all the military and civil forces of Fascismo will be mobilized. These will include thirteen Fascist unions, numbering 20,000,000 citizens. All the forces of Central Italy will meet in Rome, where they will be reviewed by the Premier, who will deliver a speech from the Coliseum. An altar also will be dedicated at the capital to Fascisti who have fallen in struggles against "subversive elements."

There will be imposing manifestations also in each of the chief provinces, from which messages will be sent to Premier Mussolini.

Equally imposing demonstrations will take place Oct. 31 at Bologna, where all Fascist legions of the region will meet to be reviewed by the Premier. Squads of cyclists, carrying messages of devotion to Mussolini, will come from Piedmont, Lombardy and Venice.

FLEET INSURANCE DENIED FOR PRIVATE AUTOMOBILES

Supt. Hyde Orders Fire Companies to Discontinue Discriminatory Practice.

Special to the Post-Dispatch.

JEFERSON CITY, Oct. 9.—State Insurance Superintendent Ben C. Hyde today issued an order prohibiting the inclusion of private passenger automobiles in fleet insurance policies, written by fire insurance companies on fleets of automobiles or trucks operated by transportation or commercial companies. The order, effective at once, follows a recent hearing here on alleged discrimination in rates on fleets and rates on single passenger cars.

He declared it was the custom of some insurance companies, in writing fleet policies, to extend this coverage to private automobiles owned by company officers and employes, at lower rates than they would have to pay otherwise. He declared this was in effect an illegal rebate.

The order affects only fire insurance on automobiles, as the State Insurance Department has no control over theft insurance rates.

Ice and Smoke
Versus
Sun and Air

Eskimos trek through frozen wastes to reach their igloos of ice. Smoky oil lamps provide heat for cooking and warmth.

How different the spacious apartment houses in St. Louis!

Sun and air flood the modernly equipped and convenient apartments and houses listed in the classified "Houses, Flats and Apartments For Rent" columns of the Post-Dispatch.

There can be no better time than the present to move into a home that provides happiness, comfort and security.

Post-Dispatch
St. Louis' One Big Real Estate Directory
Read for Profit—Use for Results

154 MEN KILLED BY EXPLOSION

DUNDEE, Natal, South Africa, Oct. 9.—An explosion, thought to have been due to a short circuit, occurred last night in shaft No. 2 of the Durban Navigation Collier at Dannhauser, entombing four Europeans and 150 natives.

The flames, which followed the explosion, were visible for miles and the rescue work was greatly impeded by gas fumes. The men had to wear gas helmets and after all-night efforts only 11 bodies had been brought out—all of them natives. There is small hope of recovering the bodies of the remainder of the entombed men.

DAUGHERTY JURY REPORTS DISAGREEMENT, BUT JUDGE REFUSES TO DISCHARGE IT

HALL-MILLS CASE PROSECUTOR RAIDS HOME OF ACCUSED

Two Fish Knives, Razor and Small Saw Seized by State Agents at Residence of Henry Stevens.

By the Associated Press.

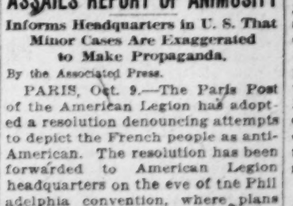
NEW YORK, Oct. 9.—The Lavallette (N. J.) home of Henry Stevens, one of four persons under indictment for the murder, at New Brunswick, N. J., four years ago of the Rev. Edward Wheeler Hall and his choir leader, Mrs. Eleanor R. Mills, was raided for evidence today by Assistant Attorney-General Simpson and his investigators, the New York Herold Tribune will say tomorrow.

According to the story, Simpson declined to explain his purpose, but announced he had seized two fish scaling knives found on the premises. Mrs. Stevens and her sister, Miss H. P. Griffin, were not at home when the raiders arrived, but they appeared before Simpson and his men finished their search.

Mrs. Stevens said that besides the two knives, an old razor and a small saw were missing.

Simpson obtained a search warrant from a Justice of the Peace of Ocean County before entering the Stevens home.

Henry Stevens is a brother of Mrs. Frances Stevens Hall, widow of the slain rector, and of the eccentric Willie Stevens, all accused of the murders and held for trial at Sommerville, N. J. Henry de la Brugere Carpender, their cousin, is accused with them.



HARRY M. DAUGHERTY.

TWO BRITISH LINERS COLLIDE IN GALE NEAR GLASGOW

Both Ships, One With 500 Passengers, Damaged Above Water Line, but Not Detained.

By the Associated Press.

GLASGOW, Scotland, Oct. 9.—Swept by a 70-mile gale and angry seas, the British steamer Aurania today was in collision with the outward bound Caledonia, at Greenock. Both liners were damaged above the water line, but were able to proceed.

The Aurania was calling at Greenock for Scottish passengers bound for Canada when the collision occurred. The 500 passengers on the Caledonia were bidding fair-well to their friends on the pier at the time. The Caledonia took an alarming list, but there was no panic and the vessels separated.

A rapid examination showed that both ships were not damaged below the water line. The Aurania's port bow was dented and 40 feet of the upper deck of the Caledonia was ripped away. The damage, however, was not judged serious enough to detain the liners.

STATES ASKED TO SUPERVISE ROADSIDE BOARDING HOUSES

American Automobile Association Urges Action on Complaints of Touring Motorists.

Special to the Post-Dispatch.

WASHINGTON, Oct. 9.—Complaints by tourists about the food and accommodations given by farmers and boarding houses along the highways have caused the American Automobile Association to call on state health authorities throughout the country to extend supervision to such places in the interests of public safety.

"Ninety nine times out of a hundred," says the association, "the tourist who enters such places has no knowledge whatever of who is running the place, what previous sickness the place may have harbored, or whether he can depend on getting pure food and untainted water."

CONGRESS TO BE URGED TO SEEK HAGUE CONFERENCE

House and Senate Resolutions Will Propose Session to Codify World Law.

WASHINGTON, Oct. 9.—An effort will be made at the coming session of Congress to pass a resolution requesting President Coolidge to propose on behalf of the United States the calling of a third Hague conference for the codification of international law.

Chairman Porter, of the House Foreign Affairs Committee, said today that as soon as Congress convenes he would move to take up the Tinkham resolution which embodies such a proposal. A similar step will be made in the Senate by Chairman Borah, of the Foreign Relations Committee, who also favors the conference.

GALE LASHES FRENCH COAST

Vessel With South African Notables Aboard Grounds at Bologne.

PARIS, Oct. 9.—With a gale lashing the French Atlantic seaboard, shipping took refuge in the Gironde River today.

The channel steamer, Biarritz, carrying 500 South African visitors on their way to Delville Wood, on the Somme battlefield, grounded at the entrance to the port of Bologne. The passengers were taken off safely. They are to witness the dedication tomorrow by Marshal Joffre of a war shaft in memory of the South African soldiers who fell in action on the Somme. Aboard the ship were the Duke of Connaught, Field Marshal Earl Haig, Gen. Hertzog, the South African premier; and Gens. Byron, Botha and MacKenzie, also of South Africa; Sir William Hoy, director general of the South African railways, and A. W. Smith, high commissioner for the South African Union.

OUT 25 HOURS, COURT INSTRUCTS IT TO CONTINUE DELIBERATIONS

Jurors Retire for Night After Receiving Decision of Judge Mack, Whom They Summoned at 10:40 P. M.,

HAD TWICE ASKED FOR INFORMATION

Presented Questions as to Bank Records Daugherty Burned and Called for Certain Exhibits.

By the Associated Press.

NEW YORK, Oct. 9.—The jury in the Daugherty-Miller conspiracy case at 10:40 o'clock tonight reported its inability to agree, but was ordered to return to the jury room for further deliberation. At the time of its report, the case had been in its hands for 25 hours.

In telling the jurors he could not accept their disagreement as final, Judge Mack said they might retire for the night as soon as they liked. He said he would be at their disposal to hear a verdict at any time after 10 o'clock tomorrow morning. Judge, counsel and defendants then returned to the homes and hotels from which they were called when the jury gave up hope of coming to any agreement.

A few minutes after they had returned to the jury room the jurors were marched to a bus and driven to their hotel.

When it was suggested that the jury return a verdict Sunday, if it succeeded in arriving at one, the question of its legality was raised.

Judge Mack said that he was not positive but that he assumed it would be legal. Federal Attorney Emery R. Buckner, who prosecuted the case, likewise said he did not know, but his opinion was that a Sunday verdict would be regular in the eyes of the law.

Definition of a Conspiracy.

Judge Mack, in response to a request by one of the jurors, explained the meaning of the word "conspiracy," as applied legally.

"If two men," said Judge Mack, "have an understanding with each other as to what to do or not to do, that is the essence of conspiracy—nothing more or less than an agreement or understanding. It need not be in writing nor in words, but it must be an understanding."

Asked by a juror if a conspiracy must relate to specific acts or only a "general understanding," Judge Mack said that a general understanding as to illegal acts might constitute a conspiracy.

On the request of another juror, the court ordered read the testimony relating to the late Jesse Smith's alleged close association with Daugherty. The government contends that Smith was an influence in obtaining release of the $7,000,000 for which the late John T. King, once a power in republican politics, was paid $441,000. The government alleges that Daugherty and Miller shared in this fund.

At 10:10 p. m. the jury asked that the Clerk of the Court telephone a question to the Judge at his home, and the answer carried back to the jury room. The nature of the question was not revealed.

Shortly afterward a call was sent for the Judge, counsel, defendants and court stenographers to go to the courtroom at once.

Twice the jury had requested exhibits and a more complete interpretation by the bench of knotty problems.

The jury announced at 6:30 that there was no immediate prospect of a verdict and went to a leisurely dinner, returning at 8 p. m.

The jury received the case at 9:43 o'clock last night.

Query As to Burned Papers.

After seven hours in actual deliberation, the jurors shortly before 4 o'clock this afternoon asked for information on certain points, among which were: "What records did Harry Daugherty burn?" "What records are missing?" and "What records of Harry Daugh-

Continued on Page 2, Column 8.

PARIS AMERICAN LEGION POST ASSAILS REPORT OF ANIMOSITY

Informs Headquarters in U. S. That Minor Cases Are Exaggerated to Make Propaganda.

By the Associated Press.

PARIS, Oct. 9.—The Paris Post of the American Legion has adopted a resolution denouncing attempts to depict the French people as anti-American. The resolution has been forwarded to American Legion headquarters on the eve of the Philadelphia convention, where plans for holding the 1927 convention in Paris will come under discussion.

The resolution criticises "propaganda which, by taking advantage of and exaggerating a few sporadic actions of irresponsible persons against foreigners in general and not against Americans in particular, is seeking to create an impression in the United States that there is a feeling of animosity against Americans."

The resolution, however, does not recommend that the plans to hold the 1927 convention of the Legion in Paris be carried out or postponed. It merely concludes: "No propaganda * * * shall ever succeed in severing or straining the strong cordialities that bind

"SIAMESE TWINS" DIE

Two Girls, 4 Months Old, Succumb After One Gets Pneumonia.

By the Associated Press.

MINNEAPOLIS, Minn., Oct. 9.—Lucy and Bessie Medich, four-months-old "Siamese twins," died tonight at a hospital, where they had been undergoing treatment, when Lucy contracted bronchial pneumonia. Lucy failed to survive the attack and Bessie died a few minutes later.

The twins, born to Mr. and Mrs. N. S. Medich at South Bend, Ind., May 22, were brought to Minneapolis several weeks ago when the parents moved here. Physicians of the Hennepin County Medical Society, who examined the children, stated that there was no other case on record of twins joined in such a manner. They were joined at the hips so that the body of one was a prolongation of the body of the other.

CITY WITHOUT CRIME 66 HOURS

Police Return to 3-Platoon Plan, With 8-Hour Shifts.

Not a major crime was reported to the police in the 66-hour period ending last midnight. Policemen returned yesterday to the three-platoon plan, with eight-hour shifts.

During the last week the world series and Veiled Prophet festivities had forced them to shifts of 12 to 14 hours.

ST. LOUIS RENEWS CELEBRATION OVER ITS THIRD TRIUMPH

Again Paper Snow Flutters From Office Windows, Fans Yell After Victory for Cardinals.

BETTORS WHO LOST HAUL 2 TOY CARTS

Radio Carries Good News to Anxious Crowds Through Hundreds of Loud Speakers.

The Cardinals, in beating the Yankees in New York yesterday, not only evened up the world series and made a seventh game necessary to decide the championship, but they caused a renewal, in St. Louis, although in a lesser degree, of that mad enthusiasm which began when the Cardinals won the National League pennant and reached its peak when the Cardinals came home last Monday to battle with Babe Ruth and the other American League champions at Sportsman's Park.

When the last Yankee player was put out in the ninth inning, and the news of the Cardinal victory was announced by Graham McNamee through KSD, the Post-Dispatch radio station, a great hurrah went up. The more jubilant tossed hats into the air, others made themselves hoarse yelling.

Paper Snows From Windows.

From office windows snowed paper. Throughout the afternoon as the Cardinals' advantage over the Yankees grew bigger and bigger, strips of paper had fluttered from office windows, but the paper "storm" was reserved until victory was certain. Much good white paper had been torn into confetti for the occasion. The smaller pieces came to rest eventually in gutters, but the streamers graced the trolley wires.

Someone set fire to paper in a gutter at Eighth and Olive streets but the blaze was extinguished before it had spread far.

Hardware stores did good business. Cardinal buttons, canes, pennants and emblems sold like hotcakes. Noisemakers were in demand. A practical youth bought two light fryin pans and banged one against the other.

An automobile owner, of course, has no need for frying pans and there was no lack of horn-blowing and back-firing.

Freak Bets Paid Off.

A few freak bets were paid off. It appeared there were at least two men in St. Louis who expected the Yankees to win. They were good sports nevertheless and after the game they pulled two roller wagons through downtown streets. The two men who had picked the Cardinals to win rode in the wagons. One carried a red umbrella.

Later in the evening Grand and Olive competed with downtown in the production of noise and general allround hilarity.

During yesterday's game, throngs gathered in Olive, Locust, Pine, Market, Washington and in the side streets to hear the scores by radio. Several thousand adults and juveniles, the largest crowd of all, jammed Olive street between Eighth and Ninth, and overflowed into the Federal Building. The reports here came by radio and were relayed through a megaphone by a self-styled "bull-voiced announcer."

Radio Sets in Offices.

In many offices and factories the employes had radio sets operating, and did not have to leave the buildings to find out what was going on at the Yankee Stadium in New York. In the retail sections farther west, north and south, loudspeakers were speaking to proprietors, customers and passersby. And in thousands of homes Thevenow singled, Southworth doubled and Bell homered all afternoon.

McNamee, the Cardinals and Yankees will be on the air again over KSD today.

Hornsby to Depart Today to Attend Mother's Funeral.

Manager Rogers Hornsby will leave New York immediately after today's world series game to attend his mother's funeral at Fort Worth, Tex. Hornsby is scheduled to arrive in St. Louis tomorrow afternoon and will depart several hours later to Fort Worth.

ST. LOUIS POST-DISPATCH

Founded by JOSEPH PULITZER, Dec. 12, 1878.

Published Daily by The Pulitzer Publishing Co., Twelfth Boulevard and Olive Street. (Member Audit Bureau of Circulations.) MEMBER OF THE ASSOCIATED PRESS.

The Associated Press is exclusively entitled to the use for republication of all news dispatches credited to it or not otherwise credited in this paper and also the local news published therein. All rights of republication of special dispatches herein are also reserved.

SUBSCRIPTION RATES BY MAIL IN ADVANCE.

Daily and Sunday, one year.....$10 00
Daily, without Sunday, one year.. 8 00
Sunday only, one year..... 5 00

Remit either by postal order, express money order or St. Louis exchange.

Delivered by city carrier or out-of-town dealers.

Daily only, 50c month; Sunday, 10c a copy.

Entered as second-class matter July 17, 1879, at the Postoffice at St. Louis, Mo. Phone MAin 1111.

Officer Who Identified Roy Schooley as One of Bank Robber Gang



Deputy Sheriff Edward Staat.

SCHOOLEY'S BOND IN HOLDUP CASE, $25,000

Attorney of St. Louis County Bound Over for Festus, Mo., Bank Robbery.

By a Staff Correspondent of the Post-Dispatch.

HILLSBORO, Mo., Oct. 9.—Trial of Roy Schooley, St. Louis County Attorney and politician, and three others, charged with the $26,525 robbery of the Citizens' Bank of Festus, Mo., probably will be held here in January. After the preliminary hearing yesterday, Schooley and his frequent companion, Francis M. Ball, were bound over to the Circuit Court and were returned to jail, unable to furnish bonds of $25,000 and $15,000, respectively.

It was expected that St. Louis County bondsmen with sufficient qualifications will be lined up this evening so that Schooley can be released late tonight or tomorrow. Ball expects that well-to-do relatives at Jonesburg, Mo., will come to his rescue by Tuesday morning.

At the hearing, held before Justice of the Peace Phil Reilly, Schooley, Ball and Fred Weingartner of St. Louis were held on charges of first-degree robbery. Weingartner's bond, however, was set at only $3000, which he furnished. It is expected the charge against him will be reduced to one of being an accessory before the fact.

Smith Waives Hearing.

The fourth man, Frank R. Smith, an ex-convict, waived preliminary hearing when arraigned last Monday. Authorities say he has confessed and promise to turn State's evidence. Three other men, said to have been named by Smith, are being sought. Charges of robbery against the wives of Ball and Weingartner, who are sisters, were dropped yesterday by Porsecuting Attorney Berkley.

There were seven witnesses on the stand today, none of whom could identify any of the prisoners, although Schooley was identified by two witnesses yesterday as one of the robbers. Ball was not identified as a robber, but was pointed out as a man who made inquiries at the bank the day before it was robbed. Weingartner is not supposed to have taken an active part in the robbery.

Sheriff Ray Williams of Jefferson County and City Detective Robert J. Bourland of St. Louis were examined today, mainly on circumstances surrounding the arrests. Charles E. Porter, cashier of the bank, was recalled, to testify that $3608 of the $8350 cash stolen had been recovered, and that all of the bonds, $18,175 worth, were now in the bank's possession.

Miss Viola Roth, a bank bookkeeper, was called, but could not identify anyone and was followed by Christ Miller, a farmer of House Springs, whose machine was crowded from the road during a running pistol battle during the flight of the robbers. The crowded courtroom burst into laughter when he

FRANK LLOYD WRIGHT SUED BY EX-HUSBAND OF DANCER

CHICAGO, Oct. 9.—A suit against Frank Lloyd Wright, architect, charging him with alienating the affections of his daughter and of Olga Milanoff, Montenegrin dancer, was filed today here by Waldemar Hinzenberg, former husband of Mlle. Milanoff. He asks $250,000 damages. The daughter mentioned in the petition is Svetlana, 9-year-old child of Hinzenburg and Mlle. Milanoff.

Wright is supposed to have gone to Mexico after he and Mlle. Milanoff fled from his Spring Green, Wis., estate when warrants and summons in the legal action by Mrs. Miriam Noel Wright were issued against them.

Mrs. Wright has a $100,000 suit pending against Olga, there also are warrants making a criminal charge against Wright and the dancer.

How Klan 'Dragon' Rose to Power in Indiana

Continued from Page One.

$10. Sign on the dotted line, and become a knight errant, charged with glamorous missions in defense of chivalry and nordic civilization."

From Terre Haute to Lake Michigan they signed up the plowhands, the village store clerks, the garage mechanics, and the petty merchants. They signed up, and out of each $10, the grandiose little man in the mahogany suite in the Kresge building got $4.

Soon legends began to circulate about him. The wondering, popeyed yokels in the backwater towns who had paid their fees and bought their regalia, began to hear of one who was called "The old man." Vast and terrible powers were attributed to him. Then he began to appear at their konklaves — a short, sturdy figure in a gown of blazing yellow, on which was embroidered the sombre design of the black dragon.

He inflamed them with a torrent of words. Not always were the words coherent, but they were loud and passionate and left the impression that an awful peril was advancing upon their backwoods Protestant homes. This peril was the Pope. From the little thick man in the yellow robe they heard vague but dire hints of great monasteries rising on the heights about Washington, of stone basilicas upon which cannon could be instantly mounted so as to command the Capitol, the White House and the War and Navy Buildings. To the thousands who had never been further than Kokomo or Evansville these pictures were full of a dreadful reality.

Stephenson's Share $1,600,000

Laugh if you like, but by the last of 1923 more than 400,000 persons living in the State of Indiana had taken the oath, and "the Old Man" had received approximately $1,600,000 in commissions. That was nothing to laugh about, although some of those who called him "the Old Man" might have smiled at themselves had they known he was then 32 years old.

He bought a yacht, and kept it on Lake Michigan. He bought a fine airplane, painted the wings with gilt, and had one of his trusted kleagles learn to operate it. This kleagle was Court Asher, a dour, silent, black-browed individual who had been convicted of bootlegging on numerous occasions, but who was fearless and shrewd, and could use an automatic. Kleagle, pilot, bodyguard, chauffeur and man Friday, was this Asher. His master threw good things his way, and the many to whom "The Old Man" threw fruity crumbs, Asher has remained most faithful.

"Sure he made me a 'kleagle,'" he said to the writer yesterday. "I guess you don't understand the klan. The 'grand dragon' is like the Governor, the 'cyclops' is like the Mayor, only he has the whole county instead of just one town and the 'klaliffs' come in somewhere between them. I never could quite figure where them 'klaliffs' stood. A 'kleagle' was a free lance. He was the guy that spread the bunk and collected the jack. That's what I was."

"A Message From the Klouds."

Asher described with grim humor the spectacular descent which he and Stephenson made upon the great konklave held at Kokomo in 1923. It is estimated that 100,000 klansmen and klanswomen had gathered for this solemn event. From Evansville, Asher and Stephenson had flown in the gold-winged plane to a konklave in St. Louis County, Missouri. He thought it was near Kinloch Park, but wasn't sure. He remembered it wasn't much of a konklave.

Meantime the word had been circulated at Kokomo that the konklave there would receive "a message from the klouds." Cryptic banners announcing a great event were flung to the air. "The old man is coming," was the whisper.

At the appointed hour, the gilt-tipped plane came roaring down out of the Southern skies, and the vast field of hooded figures were silent, until they saw the blazoned "K. K. K." on the underside of the fuselage. A terrific yell rent the air. Lower circled the plane and landed. From the observer's seat leaped a short, stout figure in brilliant yellow silk, and a hand was flung upward in a dynamic gesture of greeting.

Followers on Their Knees.

"Well," said Asher, "you would have thought it was the second coming of Christ. I never seen anything like it. As far as you could see, them klansmen was standing like they was paralyzed. Then they began hollering, 'The Old Man, it's the Old Man.' Lots of them fell on their knees right there on the field. Some of them stretched out their arms to him like they was praying. It was the damnedest thing I ever saw.

"But do you think it feazed that guy? Not a minute. You'd have thought he was the Holy Ghost himself, the way he stalked up on that platform, and held out his arms over that gang.

"Then he began to talk. Didn't you ever hear him? God, he was a whirlwind. I used to steal some of his stuff to use on prospects I was lining up. As well I knew his bunk, I couldn't help believing it myself sometimes, the guy was that eloquent. You would think the Pope was likely to sneak in through the window some night and murder your whole family, to hear Stove tell it. And how them hicks did eat it up. If he had told them to sprout wings and fly, half of them would have tried it."

But while the pudgy little man was thus occasionally playing yellow knight in his personally constructed wonderland, he was spending most of his time in his mahogany suite, capitalizing on his magical ways. Under the yellow robe beat the heat of a business man. As the story now goes, and is generally accepted, Stephenson arose to political power by parallel ladders, both planted on the klan; one of them was his influence with the vast army of klan voters, the other his contributions to the campaign funds of various candidates. He was able to make these contributions because of all those $4 commissions he had collected. In brief, he controlled a lot of votes, and he had a lot of money. That's all it takes to make a boss.

Left Democrats for G. O. P.

Originaly, in Evansville, Stephenson had been a Democrat. But he was salesman enough to realize that Democracy was not a good line just then, in a territory that was saturated with Coolidge "Caution and Prosperity." So he became a Republican, and the klan became almost indistinguishable from the Republican organization.

That he was then the most formidable political boss in the State is now undisputed.

Putting Through His Slate.

He backed Ed Jackson for the Republican nomination for Governor, and Jackson was nominated and elected. He hand-picked a slate for the Legislature, and of the 100 Representatives and 50 Senators who were elected, 67 Representatives and 19 Senators carried his indorsement. He bought a great house on University avenue, and it was sometimes called "The Third House of the Indiana General Assembly."

Reports of graft during the session of the Legislature which opened in January, 1925, were numerous, and Stephenson's name was often connected with them. After a disagreement with "Imperial Wizard" Hiram Evans, he had been formally ousted from his post as "grand dragon." But so firmly was Stephenson entrenched in the loyalties of klansmen, and so influential and wealthy had he become, that in fact, if not in name, he continued to be the head of the klan in Indiana.

Various bills were introduced in the Legislature, some for no apparent reason except to annoy large corporations. After a while they would be killed, and the wiseacres would whisper.

Stephenson resurrected the ancient law authorizing the existence of anti-horse-thief detectives, and under it organized a veritable klan army of "horse-thief detectives," all with the power to carry weapons and make arrests. Two of the busiest activities of the detectives consisted in making liquor raids, and in surprising the occupants of automobiles that were parked on country roads. The klan had indorsed many judges and justices of the peace in their campaigns and had no difficulty in getting search warrants.

A sane and dispassionate gaze at that period of Indiana history leaves the distinct impression that constitutional government in the State was practically superseded by an invisible government.

When United States Senator Ralston died, Gov. Jackson had to appoint a successor. He appointed Arthur Robinson, an Indianapolis lawyer, who had been Stephenson's counsel in civil actions. Stephenson let it be known also that he would support the other Republican Senator, the veteran James E. Watson, for renomination and reelection. The man who had formally succeeded Stephenson as "grand dragon" came out against Watson and "Wizard" Evans at once deposed him and appointed a Watson klansman to the post.

Stephenson's name became a legend of power, and—to the minority who were wretched over this condition—a symbol of graft.

The Oberholtzer Murder.

But the little man could not restrain himself.

There was a pretty, dark-eyed girl named Madge Oberholtzer, to whom, it is said, Stephenson had been introduced at the Governor's inaugural ball. Certainly both were there as invited guests. One night in 1925 he summoned her to his home on a plea of urgency, drugged her, placed her in a Pullman drawing room for Hammond, and unloosed the bestiality that lay beneath his sunny smile and persuasive patter.

From a hotel in Hammond she staggered to a drug store, obtained and swallowed 28 poison tablets. The disclosure sobered Stephenson. Accompanied by his two bodyguards, he took the girl back to Indianapolis, allowed her to lie in his garage half the night, and as morning arrived, thrust her, reeling and dying, through the door of her parents' home.

For once he had overplayed his hand. Indiana, apathetic to the downfall of constitutional government, responded now to the spectacle of a sadistic and fatal assault upon a woman. Madge's dying statements were taken, and Stephenson was indicted, on the testimony of a physician that the savage atrocities inflicted upon her might have caused her death regardless of poison. But even then there were plenty to forecast that Stephenson could not be convicted.

To the sobbing threats of Madge Oberholtzer, smothered and weeping under a Pullman pillow, he had snarled:

"I am the law in Indiana."

The little man was shrewd; he had well appraised the weakness of officials, but now he had made a mistake. At least, he had failed to distinguish between the law of the State and the conscience of the people. He was tried, convicted and sentenced to life imprisonment. He did not go without a fight. Of wires pulled, of collections taken up among public officials whom Stephenson had "made," of conspiracies to corrupt courts and defeat justice, one still hears plenty. But Stephenson had encountered that all-too-rare obstacle—a fearless and incorruptible Judge, Will H. Parks.

The Fox Turns Wolf.

Thus a year ago he went to the gloomy prison at Michigan City and began making chairs. He who had sat in the seats of the might, began making chairs for farmhouse kitchens. But the cunning brain still functioned. The fox became a wolf. There were underworld characters who remained more faithful than the powerful and respectable persons who had been eager for "the old man's" smile.

In the days of his greatness one of the bills introduced in the Legislature was aimed at the abolition of the existing highway commission, with which Gov. Jackson had quarreled because it would not discharge its executive director, John G. Williams, and the appointment of one that would be more amenable to the Governor's wishes.

The highway commission governed the expenditure of $15,000,000 a year. The bill was lost through the opposition of anti-klan members of the State Senate. But soon Williams and a Democratic member of the commission were indicted, on the curious charge that they had sold some envils and hammers to a junk dealer. These cases have never been called to trial.

Indiana has a Republican Editorial Association, composed of the editors of 19 Republican newspapers, all outside Indianapolis. A committee of the Association, while examining transportation routes, made an inquiry into the Williams indictment. The head of this committee was Thomas Adams, owner and editor of the Vincennes Commercial, the oldest newspaper in the State. Adams is in his sixties, but he is a great, shaggy monument of a man, full of vigor and combativeness. He announced that he believed Williams had been "framed."

History of the Inquiry.

That was the beginning of an investigation by the committee headed by Adams, which resulted several months ago in an invitation extended by the association to Gov. Jackson, to hear what had been discovered. He was told that evidence of corruption in the State Government had been found, and was asked to make an investigation. The Governor listened, and said he was certain no investigation was necessary.

Adams then began to investigate in deadly earnest. Sept. 28 he made announcement that he had collected wholesale evidence of graft in the State Government and in the Republican organization generally. From Gov. Jockson and Senators Watson and Robinson, came only silence.

Eight days ago Adams and his committee invited six members of the State Senate, three Republicans and three Democrats, to meet with them and hear this evidence. The Senators compiled, and emerged with the statement that there was urgent need of an investigation. From the Governor and the Senators, heads of the party under fire, came more silence.

Early this week the shaggy old editor exploded a bomb. He made public a letter from Stephenson, smuggled from the prison through Asher. In it the writer declared that he had been a party to an incredible volume of corruption, and that he was ready to produce from its hiding place a mass of documentary evidence in the form of contracts, memoranda and canceled checks which would support his statements.

He said he had put up money for campaign funds, under the agreement to lose it if the candidate won. He said he had advanced $275,000 for one candidate. He said he had copies of contracts which he had signed with various officials, pledging them to repay him in money and favors for his support. He said he had many canceled checks. It was a staggering list that he recited.

Duvall Sues for $1,000,000.

Adams produced what appeared to be a photostat copy of two documents signed with the name of J. C. Duvall, Republican klan Mayor of Indianapolis. One, which was incriminating on its face, was pronounced a forgery by Duvall. The other, which showed an intimate acquaintance between Duvall and Stephenson, he admitted to be authentic. Yesterday he filed suit for $1,000,000 against Adams and newspapers which published facsimiles of the first document.

Day after day the Editor's Committee and the six Senators hammered at Gov. Jackson to admit them to Stephenson, or to allow him to appear before an impartial inquisitory body. Day after day Warden Daly, the Governor's appointee, has barred the doors. Public clamor reached a deafening stage. Finally, Thursday night, the Governor and Senators Watson and Robinson announced that they favored a "full and frank" investigation. But none of them said how, or when, or by whom, and the lid on Stephenson has remained tight.

Warden Defies Court Order.

A ruse was conceived. Stephenson was the defendant in a receivership suit, and a judgment had been rendered against him. An order was obtained from Judge Miller of Superior Court, to have him produced in the court. While a deputy was on his way to the prison to serve it, Attorney-General Gilliom, a member of the Jackson administration, and a candidate for re-election, informed Daly by long distance telephone that he was not legally compelled to honor the order. Daly accordingly defied it. What the Judge who issued it will do may be known tomorrow.

Adams will keep up his fight. There are rumors that Jackson will appoint a committee, which action Adams says would be tantamount to the Governor's investigating himself. Adams and his committee would be satisfied with any one of the following dispositions:

An investigation by the United States Senate Committee, of which Senator James A. Reed is chairman, which uncovered rottenness in the Illinois and Pennsylvania primaries.

An investigation by a select committee of the Indiana Senate, to be called into special session by the Governor for that purpose.

A grand jury investigation directed by special prosecutors to be chosen by the editors.

A thorough and public interview of Stephenson by the Editors' Committee and the six State Senators, with newspaper reporters and a stenographer present.

The ghosts of slain dragons are sometimes reported to return to plague those who have abandoned them in their hours of need. In the case of particularly clever drangons, such as "The Old Man" was, the amount of pain and terror which the ghosts can impart is said to be almost incredible. And so it is in Indiana, in the weird day, of the woeful week, of et cetera.

Gov. Jackson Promises to Choose Inquisitors Monday.

By the Associated Press.

INDIANAPOLIS, Ind., Oct. 9. — Warden Walter H. Daly today at the State Prison refused to honor a court order to take Stephenson to Indianapolis to testify in a receivership suit involving a tailoring company in which he was financially interested. It was alleged he had failed to satisfy a judgment rendered against him. It was considered a possibility that if he were taken into court for questioning as to his ability to pay the judgment, he migh produce the promissory notes from high public officials which he is alleged to hold.

Gov. Jackson, before leaving for Madison, Ind., where he was to make an address, said upon his return Monday he would select a committee to inquire into Adams' charges.

John L. Duvall, Mayor of Indianapolis, today began suit for $1,000,000 damages against seven newspapers and several individuals charging that he had been damaged by publication of a photostatic copy of a letter which purported to be a communication from Duvall to Stephenson promising to submit certain appointments to the ex-klan leader for approval in return for Stephenson's political support. The signature on the letter is a forgery, Duvall asserts.

The newspapers named are the Chicago Tribune and the following Indiana papers: Indianapolis Times, Rushville Republican, Huntington Herald, Richmond Palladium, Vincennes Commercial and Anderson Herald. Individuals sued are Thomas H. Adams and Chester Adams, publishers of the Vincennes Commercial; William O. Feudner, publisher of the Rushville paper; Walter Ball, Huntington editor; D. C. Stephenson and Court Asher. Asher is an associate of Stephenson and has been assisting in the Adams investigation.

Federal Inquiry Not Directed Against Ku Klux Klan.

Special to the Post-Dispatch.

WASHINGTON, Oct. 9.—Department of Justice officials tonight denied that John Moroney, agent of its Bureau of Investigation, had been ordered from Washington to interview D. C. Stephenson, and declared if any such order had been given, it was issued by J. E. Bayliss, the department's agent in charge of the Indianapolis office.

(Moroney interviewed Stephenson at the Michigan City, Ind., prison today but said he learned nothing from him not already published.)

J. Edgar Hoover, chief of the Bureau of Investigation, declared that if Moroney or any other department agent were active in the Indiana investigation, it was purely to protect the interests of the Federal Government and had no direct bearing on Ku Klux Klan activities. He said he had not ordered his operatives to take a hand in the investigation demanded by Thomas H. Adams of Vincennes, but indicated he approved such action if Federal property were involved.

Within the last two months, the department has investigated the activities of the Indiana State Highway Commission regarding the sale and disposal of war supplies, although several State Indictments were returned against some members of the commission, no [illegible] charges were preferred. The investigation was ordered by Oscar Luhring, Assistant Attorney-General in charge of criminal prosecutions. Luhring is a former Congressman from Indiana. He denied today that he had ordered any Federal action in the present inquiry, but said he did not know whether Moroney had been employed in a previous investigation.

DAUGHERTY JURY REPORTS DEADLOCK AFTER 25 HOURS

Continued from Page One.

erty's account remained in the Midland National Bank?" Judge Mack gave them instructions on the points, and they filed back to their room.

Defense counsel in final summation said Daugherty "in a moment of madness" had burned the records of his account in his brother's bank. The prosecution contends that these burned records would have provided proof positive that he shared in the $441,000 "fee" paid the late John T. King by Richard Merton.

Daugherty, who was Attorney General under President Harding and Miller, who was Alien Property Custodian at the same time, have been on trial for five weeks charged with conspiracy to prevent the Government from recovering their honest and unbiased opinion in the American Metal Co. case.

A crowd remained in the corridor outside the jury room throughout the day.

Judge Mack's Charge.

Judge Mack's charge to the jury in the main was a straightforward statement of the difference between bribery as a crime by itself with which the defendants were not charged, and conspiracy with bribery as an inducement which was the charge against them.

Of the bonds traced to the defendants from John T. King, alleged by the Government to constitute a bribe inducing to conspiracy, the Judge said that the mere fact that Daugherty and Miller were shown to have come into possession of the bonds did not conclusively prove that they were received from King as a bribe.

"Not of itself," he said, "but it is a circumstance which you may weigh with all the other circumstances of the case. Was it a mere coincidence or was it something more? Is it reasonably consistent with innocence? That is your problem."

During the trial, District Attorney Buckner introduced 83 witnesses and the defendants 4. Nearly 300 documents, including ledgers, hotel registers, transportation vouchers, bank and broker records and checks were offered in evidence.



UNUSUAL TIRE VALUES

Lancaster 12,000-mile guarantee on workmanship and material backed by Glenn's 26 years' record in city merchandising quality Tires. Only by comparison will you appreciate our massive, rugged Tire which has built into it 20,000 average, dependable, trouble-proof miles. Wholesale distribution direct from factory to your wheels enables us giving following low prices:

30x3½ Cord.	$12.75	29x4.40 Ball'n.	$13.40
32x4 Cord.	20.60	30x4.95 Ball'n.	17.00
32x4½ Cord.	28.00	33x6.00 Ball'n.	28.00
33x5 Cord.	37.00	Also other sizes low.	

VULCANIZING BALLOONS, ALSO 5, 6, 7, 8 INCH TIRES

Skilled mechanics and modern mold equipment enables us to guarantee our repair to outwear the tire, or refund you cost of repair. Big additional mileage given at small cost. Call and inspect our vulcanizing, also wheel department will interest you.

WOOD, WIRE, DISC WHEELS REPAIRED.

Complete stock Rims and Parts, oversize to stop squeaky wheels, for all make cars. Prompt service, charge reasonable. Bring our expert your rim and wheel troubles.

GLENNS



AN UNUSUAL OFFERING

An exceptionally high-grade standard - make Grand Piano

$485

Nationally Sold for $750



Terms Low as $12 a Month

We will accept your present Piano as first payment. You need pay no money down.

IT is rare that a piano house is fortunate enough to be able to offer its patrons such an unusually attractive bargain as this $750 Crown Grand; manufactured by the nationally known firm of George P. Brent Co. Its limpid, yet vibrantly true tone, its beauty of design and exquisite finish in Adam brown mahogany, lifts it far from the ranks of ordinary inexpensive Pianos.

¶ We are as proud of this beautiful instrument as we are of its aristocratic companions, the Knabe and Knabe Ampico, whose sole representatives we are, in St. Louis.

¶ Back of this Crown Grand is the prestige and sincerity of the House of Lehman. We urge you to take immediate advantage of this ridiculously low sale price of $485.

Open Evenings Until Nine O'Clock

Lehman PIANO CO.

Lehman Corner • 1101 Olive Street

EXCLUSIVE REPRESENTATIVE KNABE PIANO AND AMPICO

LIVELY CAMPAIGN FOR THE MERGER IN FINAL TWO WEEKS

Chamber of Commerce Committee Will Answer Arguments and Present Views in Favor.

VOTERS TO PASS ON QUESTION OCT. 26

City Voters Expected to Approve Merger and Fight Will Be in County, Where Meetings Are Planned.

Two weeks from Tuesday, on Oct. 26, the voters of St. Louis and St. Louis County will determine whether the two territories shall be merged as one municipality under the city's charter for the present welfare and future development of the community, or whether the proposition up for approval shall be rejected as unsuitable for the unquestioned needs of the metropolitan district.

It is an ambitious scheme, but one which proponents hold to be fully justified by modern conditions and ample in its provisions to meet the numerous and varied problems involved. For the county, it would wipe out the antiquated form of county government, quickly settled unincorporated areas, the unco-ordinated suburbs and school districts and put the swindling farm section under municipal control.

For the city it would eliminate the hampering political boundary, which expansion of the residential and industrial districts has ignored, and extend the limits to the extreme natural geographical line, and it would permit harmonious planning of the community's physical growth, improve health protection and allow of expansion of the social services of the modern municipality.

No Opposition in City.

There are objections to the proposition to be voted on, which was prepared by the city members of the Board of Freeholders and signed by them and one county member. Scarcely any objections have been voiced in the city, where there is no organized opposition to the merger.

The organized opposition lies in the County, but by no means all of the county voters are "antis." While opponents there are claiming victory, proponents expect to carry the county by probably a small majority, especially since the campaign in support of the consolidation has been given leadership by the creation Friday of the new Greater St. Louis Committee of the Chamber of Commerce.

Several months ago the County Committee Opposed to Annexation was organized and started an active campaign. B. F. Bush, former president of the Missouri Pacific Railroad, whose home is in the city but who has a farm near Creve Coeur Lake, is its chairman. A member of the Webster Groves School Board heads its campaign committee. Some of the county freeholders, who oppose this merger scheme, have been co-operating with it. Many meetings have been held under its auspices and it has distributed many pamphlets. Many men holding salaried and non-salaried public offices in the county have espoused the committee's cause.

Proponents Started Late.

The proponents did not get a centralized organization going in the early stages. The Greater St. Louis Conference, where the present proposal owes its origin, due to the interest of Chairman Hugh Wagner, has been the source of much support. The County Anti-Merger League, with Joseph Shonshaw as president, has been concentrating on a steady drive in the suburbs, as has the Greater St. Louis Club for County Women under the direction of Mrs. T. Walter Kennedy and Miss Adela J. Niesen. Recently the City-County Consolidation Committee has been active, largely through the press.

Finally the Chamber of Commerce, which had supported the constitutional amendment enabling the appointment of the Board of Freeholders, was spurred to action and now its Greater St. Louis Committee, with former Circuit Judge Samuel Rosenfeld as chairman, is preparing an intensive campaign, directing particular attention to the county, to answer the arguments of opponents and present those in favor of merger.

Election Board's Assurance.

Proponents are disregarding the fear of possible disfranchisement of county voters in the November election, regarding this as propaganda emanating from the "antis." They have obtained the assurance of the City Election Board, which would be in charge throughout the territory if the merger is approved, that county voters would be allowed to cast ballots as city voters.

A series of meetings throughout the county is planned by the Greater St. Louis Committee of the Chamber of Commerce, in co-operation with the other organizations on its side. Among citizens who have signified their intention to serve as speakers are Mayor Miller, former Mayor Kiel, Henry S. Caulfield, Dwight D. Currie, Hugh Wagner, Peter Barrett, Thomas Shannon, Joseph Forshaw, J. F. Keller and Walter Hays.

To Be Young Banker's Bride



—Copyright by Underwood & Underwood.

MISS CONSTANCE WOOLWORTH McCANN, 20 years old, grand-daughter and ultimate heiress to the estate of the late F. W. Woolworth, multimillionaire five-and-ten-cent store man, photographed on the golf links at White Sulphur Springs, Va. She will be married on Oct. 10 to Wylls Rossiter Butts Jr., 25-year-old New York banker.

EXPERIENCE OF PHILADELPHIA UPSETS ARGUMENTS AGAINST MERGER OF CITY AND COUNTY

City, Suburban and Farm Property Each in Different Class for Taxation — Farmer Chief Beneficiary by Consolidation.

THE following article describes the experience of Philadelphia, which annexed a large area, including farm lands, and where taxation has been worked out equitably among three classes of property—city, suburban and farm lands.

Special to the Post-Dispatch.

PHILADELPHIA, Oct. 9.—Echoes of the arguments between the proponents and opponents of the contemplated merger of St. Louis and St. Louis County might well be said to have reverberated at a recent hearing in the Montgomery County Court House at Norristown, Pa. The case at issue was whether the Borough of Rockledge, Montgomery County, should be permitted to demit and become affiliated with the City of Philadelphia, which it immediately adjoins.

The arguments for and against the annexation hinged on the question of taxes. Sentiment played no part in it. The 300-odd property owners of Rockledge were anxious to pay the higher taxes assessed in Philadelphia so as to escape from the shadow of a bonded indebtedness of several hundred thousand dollars about to be forced on them by the State government. They had been ordered to provide for the children of the borough standard school facilities and faced an almost impossible problem in financing.

Court Considers Question.

Against the proposed annexation or affiliation the officials of Montgomery County argued that the county treasury would be deprived of the taxes paid by the borough of Rockledge. That was its principal plaint, but it also entered as a sidelight that approval of the Rockledge - Philadelphia annexation proposal would mean that taxpayers of other boroughs adjoining Philadelphia could simply sign an agreement to divorce themselves from Montgomery and enter the Philadelphia family. The court is still studying the case.

Aside from satisfying the ambitions of citizens who wish to keep Philadelphia the third city in size in the United States there is little to be gained from the annexation of small boroughs, according to tax officials. The benefit is altogether with the absorbed communities which enjoy better streets, lighting, and many services provided on a limited scale in the boroughs.

Fear of High Taxes Dispelled.

The arguments of the St. Louis County anti-merger group as understood here have all been disproved in Philadelphia. Their fear of higher taxes on farm lands are knocked into a cocked hat by the fact that within the boundaries of the city of Philadelphia there are thousands of acres of land which are worked profitably by farmers who operate dairies and intensive gardening as well as raise ordinary hay, grain and corn crops. They are able to do this because of the comparatively low taxes assesssed against their property.

For example, a city residence assessed at $10,000 calls for a total annual tax payment of $270, and a suburban residence of the same valuation $211.40, while a farm of $10,000 assessment is taxed at the vastly lower figure of $182.50.

The difference in taxes is worked out by variable tax rates per $100 valuation. For example, the city rate is $1.75, the suburban rate $1.16½ and the farm rate 87½ cents. The school tax is added to these figures. It is constant for all classes at 95 cents.

Farmers Reap Benefit.

When farms are cut up into developments for home building and sewers are built, gas mains extended, the city rate is assessed. The farmers are richly rewarded for waiting until the city builds out to them.

The St. Louis countians should be thankful they are not living in Pennsylvania, where the city politicians in three months can maneuver more magic legislation at the State capital than a thousand lawyers can interpret in many years. Instead, they are dealing with Missourians, well known for their square shooting. Were they in Pennsylvania they would wake up some fine morning and find that they had been legislated into the city of St. Louis by a deftly turned phrase in an amendment to the bill appropriating State funds for the principal highway through the county.

It has been the history of large cities that the agricultural communities in the radius immediately adjacent waxed rich and populous. It is the trend of the times. The word "city" has a magic effect upon the urban dweller. He will build a home amongst the tall trees on the furthest outlying avenue so long as he is comforted by the knowledge that he can walk down Main street and feel that the town is partly his by right of nativity.

The farmer is the first to benefit by the increased populations of large centers. With the boulevards which follow the laying out of developments come the thousands of suburbanites in their automobiles for all and more than the agriculturist can produce and he gets top prices. So much for the economic factor in the situation.

Politicians No Menace.

So far as politics is concerned, the farmer who is up to date has nothing to worry about regarding the city politician. In fact, the politician has a wholesome respect for the man who is on his own land, such as the farmer.

The American Society of Civil Engineers, at its convention in this city, has discussed seriously the city planning of the future. The consensus of opinion, according to the addresses of leaders, indicates a definite trend toward expansion in building instead of concentration. The engineers are a unit in demanding that more light and air shall be considered in all plans, whether for factory, office or dwelling structure. The high building also came in for a share of condemnation. This may be taken as a forecast of the laying out of cities on the Los Angeles plan by the square mile, over hills and mountains as well as lowlands.

The pressure of population in the large cities is rapidly approaching the safety point. There must be relief. That can come only through expansion, and intelligent planning can be accomplished only through co-ordinated effort. This means that the city of 1946 will have 40-mile boulevards, beautifully landscaped, homes instead of gas-filled canyons between brick and cement piles used as apartments, where the sound of children's voices are weak and sad.

The city planners of the future must be men with vision. These men must have room; they must have co-operation; effort must be co-ordinated. They will build cities such as the world has never seen. Of these who have been the stumbling blocks in the path of civilization history records little, but the men who have done the big things in a spirit of helpfulness are revered.

New York's Experience.

The City of New York has developed by leaps and bounds since the boundaries were extended to include Brooklyn, Staten Island and other outlying sections. The result has been greater comfort in many things, but more especially in street railway transportation. Thirty years ago it was necessary to take a car on the New York side and ride across the Brooklyn Bridge. On the Brooklyn end one had to change to an elevated line and to reach Coney Island another change had to be made at Long Island City. Today the subways will take one from anywhere in Manhattan to nearly all parts of Brooklyn. All this has come about only through a consolidated government. Many other benefits may be cited to show the advantages of such expansion not only to the individual but to business as well. A subway is under construction from Staten Island to Brooklyn which will permit many thousands of people to live in the open spaces and ride through the length of Manhattan without change.

CARDINALS EVEN UP SERIES WITH 10-TO-2 VICTORY

Continued from Page One.

when Meusel led off with a smash down the third base line. The ball caromed off the wall of the field boxes and evaded Hafey and was good for a triple.

Meusel scored on an infield out, but that was all, for the Cardinals quickly restored their lead to three runs by counting their fourth tally in the fifth on Thevenow's single. Alexander's sacrifice and Holm's single—another pinch hit by the substitute who had been rushed into the battle at the last moment.

Shawkey Knocked Off Hill.

Shawkey was knocked from the hill in the seventh inning. Thevenow started this rally with a single to left and Alexander was safe on his intended sacrifice when Lazzeri muffed Severeid's throw to first.

Holm bunted and forced Thevenow at third, but Southworth lined a double over Meusel's head, Meusel losing the ball in the glaring sun, and Alexander scored and Holm reached third. Hornsby punched a single over second, out of reach of the indrawn infield and Holm and Southworth scored.

Southworth's double had sent Shawkey to the showers. Hornsby's hit was made off Shocker, the smiling thrower of curves moistened with saliva. Bottomley forced Hornsby at second, but just as Shocker was beginning to think that he had the rally checked Bell hit the ball so hard it fell in the faraway left field seats and Bottomley trotted over the plate ahead of Bell.

Bell Drives in Four Runs.

This hit gave Bell the honor of tying the world series record for driving in runs—four in one game—and it also caused the park announcer to grab his megaphone and proclaim that tickets for tomorrow's game would be put on sale immediately after the game today.

Previously, for some quaint reason, the park authorities thought that the Yankees had a chance to catch these smashing, pounding Cardinals, but now all doubt of the outcome was removed and the money changers prepared to sell the pasteboards for a seventh game.

Southworth's triple in the ninth inning and Hornsby's infield out produced the Cardinals' tenth run. The Yankees had counted their second in the seventh on Dugan's single, Bell's wild throw on Severeid's grounder, and Combs' one-bagger to center.

The fourth and the seventh were the only innings in which the Yankees made more than one hit and they got two in each of those frames. The other four hits off Alexander were doled out one at a time.

Haines to Pitch Last Game.

Jess Haines will carry the hopes of the Cardinals in the seventh and final game of the series tomorrow afternoon.

Huggins probably will use Hoyt, though he also has Ruether. Then, too, there are reports that Herb Pennock, the big horseshoe man from Pennsylvania, wants to try his luck again. Pennock, however, will be used only as a last resort. He needs rest to be at the peak of his power and he pitched 10 innings on Thursday and normally would not be ready to work again until Tuesday. But if the Cardinals start to warm the fences, Pennock may be in there.

Pennock is a Quaker, one of the few Quakers in baseball. The Cardinals believe that if he tries to pitch again they will put the quake in Quaker.

FLOOD MENACES AREA BELOW PEORIA, ILL.; HUNDREDS FLEE

By the Associated Press.

PEORIA, ILL., Oct. 9.—Dozens of families in the Spring Lake levee district below here moved to the hills this afternoon and tonight when patrols warned that the levee would probably go out soon, as the Illinois River swept past record flood stages. The district is the largest protected by levees near here and one of the most productive. There are more than 5,000 acres of corn lands in the district.

NO WINE, ONLY TEA AND LIME JUICE FOR QUEEN MARIE

She Sails for America Tuesday on Leviathan and Won't Violate Dry Law.

By the Associated Press.

PARIS, Oct. 9.—Queen Marie of Rumania, who will sail Tuesday for the United States aboard the Leviathan, a dry ship, has no intention of violating the prohibition law during her voyage.

Discreet inquiry today as to what she would like in the way of beverages on the voyage, drew the following reply:

"I don't care for wine myself. Neither Princess Ilena nor Prince Nicholas drink it. If you provide us with plenty of tea and lime juice, we will be well satisfied."

TO CONFER ON REPARATIONS

Europeans Will Negotiate for Sale of German Bonds in U. S.

By the Associated Press.

PARIS, Oct. 9.—Negotiations between the European nations of the allies and the Washington Government, concerning the recently proposed sale of German railroad industrial reparations bonds, will begin next week, according to information here.

The French and Belgian embassies have received instructions to take up the matter with the American State Department. They will ask the United States Government, as one of the beneficiaries of reparations to the amount due for the expenses of the army of occupation, to consent to the sale of the bonds. The American Government also will be asked to permit American banks to undertake to place the bonds on the American market.

declared that he threw himself face down in his machine as soon as shots began to fly over his head.

Unable to Identify Anyone.

Clarence L. Adams of Herculaneum, who insisted to the Post-Dispatch correspondent last week that Schooley was the man who carried the money sack from the bank, failed to identify anyone when called to the stand.

Again today, there was considerable debate before authorities would produce Smith in the courtroom when witnesses were called on to identify defendants. At the close of the hearing, Verne R. C. Lacy, counsel for Schooley, and Emil P. Rosenberger, counsel for Ball, protested vigorously against the size of the bonds, declaring that "excessive bail was no bail at all." Lacy declared Schooley was not only a client but a friend he esteemed highly.

The witnesses who identified Schooley yesterday were Deputy Sheriff Edward Staat of Antonia, who chased the robbers' car for several miles over a winding trail, and Roger Elliott, 21 years old, of Festus, who was in the bank. In spite of severe cross-examination, Staat maintained that Schooley was the man who left the robbers' machine at one point near House Springs and fired with two revolvers at his pursuers. Elliott said Schooley pointed a revolver at him in the bank, grasped his arm and made him lie down.

Other Witnesses Tell Details.

Other witnesses told details of the robbery, the flight in a stolen automobile, the chase in which more than 100 shots were fired, and the arrest of the four men and two women in a cottage on Big River, 20 miles from Festus, where the machine, stolen in St. Louis, and the loot, except for the missing $4742, were found.

Every available bit of standing room in the courthouse auditorium was taken up, hundreds of residents from various parts of Jefferson County having come to Hillsboro for the trial. A large number were women and children.

Early in the trial Justice Reilly lighted a cigar and his action was taken as a signal for other smokers to do likewise. Schooley frequently conferred with his counsel and took notes on a pad in the manner of an attorney. Mrs. Schooley and five of her six children were among the spectators, as were Smith's wife and 10-year-old daughter, and the wives of Ball and Weingartner.

ADVERTISEMENT

Has Wonderful Success With Rheumatism

Persons suffering from chronic ailments due to rheumatism, constipation, stomach or liver complaints, should write Dr. A. S. McCleary, 2166 Elm Ave., Excelsior Springs, Missouri, for a copy of his free book on the treatment of these diseases.



Dr. A. S. McCleary
Head of the Excelsior Springs Clinic.

Dr. McCleary is a well-known specialist, and is the head of the McCleary Clinic of Excelsior Springs. They specialize on the treatment of rheumatism and all chronic diseases.

Dr. McCleary's book contains full particulars. Scores of satisfied patients from practically every part of the United States testify to the benefits received from his treatment.

St. Louisans' Hearts Beat With Slaps of Cardinals' Bats, Heard Over Radio

Yankees' Relief Pitcher Proves Great Relief to Taut Nerves of Baseball Fans Here — Hopes Revived.

BOB SHAWKEY was a great relief pitcher yesterday afternoon. Oh, what a relief.

Thousands of St. Louis radio fans whose hands shook with ague as they tuned in on KSD, were put at ease in the first inning, and one long, quivering sigh swept up Olive street. The Cards got to Shawkey right away and so good was the reception from Yankee Stadium that St. Louis heard their bats pounding the ball. Each blow upon the ball, that rang so sharply and yet so sweetly through the terrestral ether, was like a comforting pat on the city's taut, raw nerves.

"There, there," the Cardinals' bats seemed to be saying, "there, there, little worried burg, it's not so bad after all."

Of course, Alexander the Great sounded fine. But not quite so fine as in the first game he pitched at New York in the world series. Then the loud speakers barked 10 times, "He struck him out!" Yesterday these glad tidings came only six times. The Yanks also got the ball out of the infield oftener and there were a few disconcerting doubles. The radio crowds were nervous about Old Alex. Once upon a time a pitcher went to the well too often.

No, the sounds from the Yankee Stadium which enabled St. Louis fans to keep breathing were the hit-slaps, the cheers of a New York crowd rooting for the Cardinals and Graham McNamee's voice saying "and another runner scored."

"Pl-a-a-p" Meant a Hit.

In the staccato, dramatic language of the radio there were three chief sounds yesterday: "Pl-a-a-p," a hit; "blap," a home run, and "aw-aw-arrh," an error. Each one of these sounds was accompanied by loud yelling by the New York crowd, no matter which team was at bat. The radio fans lisened for one of these three signals. If they did not come, there was no need to be excited—a foul, a ball, a strike had happened. The fans who knew the game, carried the diamond in their heads as a blindfolded chess player does the board. They were able to feel each situation. Always there was the suspense of waiting for a sound across the miles—facts out of funnels—with the Yankee Stadium pushed close.

The first balm to thousands of anxious Cardinal sufferers came in the first inning:

"Mr. Roscoe Holm is at bat. One ball on Mr. Holm. A little high," said McNamee, "Here comes th second one—strike! . one and one now, . . . a ba-aall—too close— the crowd is not capacity here today . . . there—PLA-A-AP—a nice clean single out to right field. Holm gets the first hit of the game . . . Southworth is up . . foul — one strike—here it is . . . and a ba-aall . . .and a ball . . here it comes . . foul ball . . looks like the hit and run was signalled, but he fouled it . . here it is! . . he hits to second, second throws to short at second forcing Holm . . Southworth on first . . Hornsby up . . too close . . one ball . . there you are . . foul ball . . a ball . . and a strike . . two and two . . wide . . a ball . . . and a ba-aa-ll . . . he walks!

"Bottomley is up . . . foul on the first ball . . . and a ball . . . one and one now . . . another foul . . . . two strikes . . Bottomley is a great one to hit fouls, the other day he . . . A HIT . . . A CLEAN HIT FOR A DOUBLE . . . one run in . . a fine two base hit . . . Hornsby is now on third, Bottomley is on second . . one down . . . and one run for the Cards in the first inning of this sixth world series game . . . One strike on Lester Bell . . . . and a ball . . . . one and one . . . ."

Right here the circuit cut out for perhaps four minuates.

What had happened?

". . . . O'Farrell is now up . . . (Bell had singled scoring Hornsby and Bottomley. Hafey had struck out in the meantime)—Here it is . . one ball . . ball is fouled . . . . and a strike . . . and a little close, for two and two—and he struck him out! Three hits that inning for the Cardinals . . . three runs . . . "

"YAYY-Y-YAH."

The radio fans needed no sight of players on the far-off diamond. They needed only to hear words:

"Combs is up for the Yankees . . one strike! a knee high curve that broke over nicely . . . Old Man Alexander is pitching 'em today . . the next is driven to short for a putout . . . Koenig up. One STRIKE! Old Alex has a WORLD of SPEED today. He's burning them over. Oh, how he's burning them . . . Ha! STRUCK HIM OUT! Babe Ruth is at the plate . . two gone and Ruth batting . . . and the old Chicago castoff, sold down river for the waiver price is throwing them . . . three ba-alls, low and outside . . . and a strike . . . over the middle of the pan . . . . and another strike . . here's the next one—a drive to first and he's OUT!"

HA! said St. Louis. Ha! said Little Rock, Tulsa, Fort Worth and New Orleans. Ha! said the crowds in the towns and one the prairies.

The Cards were hitting and old Alex was right.

And in the fifth inning:

"Thevenow is up . . . . Strike one, curve, swings over—here it comes . . a ball . . . One ba-all . . . . A HIT . . a nice drive through the infield for a single . . . . Alexander is up. The crowd gives him a hand . . . . He bunts the first one for a nice sacrifice. Thevenow is on second . . . . One down . . . . Holm is up . . . . One ball, , too close and high . . . . (PLA-A-AP!) A hit over second! Bringing in a run. The score is now 4 to 1 in favor of the Cardinals . . . . A pretty single . . . . "

Then came the Cardinal seventh.

"Do you want a cup of coffee, Mac? Here it is . . . . Fine! They've just given me a cup of coffe . . . . No sugar in it . . . . Well, we get enough sugar, you know . . . . Let's see . . . . Thevenow is up . . . . One ball . . . . He gets a nice single toward Meusel . . . . Alexander up . . . . One strike . . . . A little low, ball . . . . One and one . . . . A bunt dribbles in front of the plate (AWR-AWRHH-RRR), both men safe . . . . Catcher threw to Lazzeri on second and he dropped it . . . . Holm dribbled one. What's that . . . . (Silence) . . . . Thevenow safe at third! . . . . No, he's called him out . . . . Severeid threw on a delayed steal and caught Thevenow . . . . Southworth up . . . . One down . . . . A strike! . . . . A fly to left . . . . No, Bob misjudged it . . . . A two-base hit . . . . Yes, Southworth gets a two-base hit . . . . Alexander comes in with another run . . . . Holm on third . . . . Southworth on second . . . . One down and Hornsby up . . . . Yankee infield is walking around . . . . They are waiting for another pitcher . . . . I think it will be Shocker . . . . Wait till I find out . . . . Yep . . . . Shocker goes in . . . .

Hundreds of dizzy, perspiring fans turned away from the loud speakers in St. Louis and surrounding territory. It had been an awful strain until Bob Shawkey, the famous relief pitcher, gave St. Louis fandom relief in the first inning.

"One strike! . . . the score is now 5 to 1 in favor of the St. Louis team. . . . (PLAPP) A hit! . . . a safe hit through the infield brings in two runs . . . it grounded over the pitcher's box. . . . The score is 1 to 1 . . . Hornsby is on first and Bottomley is up . . . one strike . . . a drive to short . . . forces Hornsby at second . . . Lester Bell is batting . . . there it is . . . hit, no a foul . . . missed by inches . . . and two balls . . . two and one, now . . . and a strike . . . two and two . . . he hi—(BLAP!) he hit a terrific drive for a home run into the left field stands . . . oh, what a sock . . . that makes the score 9 to 1 in favor of the Cards . . . we're going to have a ball game here tomorrow unless the Yanks get busy pretty soon. . . ."

But the Yanks didn't get busy.

A lamp of outstanding charm



A rare and beautiful addition to some room in your home—a decorative Lamp, Italian motif, by Segar Studios. Sturdily made of hand-wrought bronze with filigree base, and finished in old gold. Handsome parchment shade. There's a place for this lovely Lamp in your home.

Lamp and Shade, Special $25

LUCKS-ORWIG-LEROI
FURNITURE - DECORATIONS - DRAPERIES
1117-1119 LOCUST STREET

The New
Orthophonic Victrola



It is a new instrument, new in principle, in construction, in design and new in musical results.

There are 16 beautiful models to select from, priced as low as $85.

You will marvel at its new power and true reproduction.

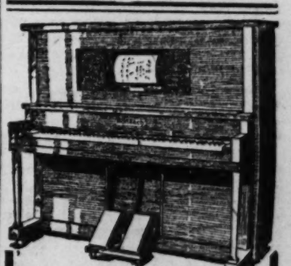
CREDENZA MODEL $300
Obtainable on very convenient payments

Mail This Coupon **Today!**

OPEN EVENINGS

WURLITZER 1006 Olive
Please send me catalog describing the beautiful models of the New Orthophonic Victrola.
Name .....
Address .....
Remarks .....

WURLITZER
PIANOS - ORGANS - HARPS - MUSICAL INSTRUMENTS
1006 OLIVE STREET
East St. Louis Store—309 Collinsville.
Wurlitzer Authorized Dealer—3619 S. Grand.



BALDWIN'S SPECIAL SALE OF GUARANTEED USED PLAYERS AND PHONOGRAPHS

In this sale of reconditioned instruments you will find many exceptional values.

Used Player-Pianos

As Low as . . $195
Bench and Rolls Included

Among them you will find many well-known makes such as:

ANGELUS
AUTO-PIANO
MARSHALL & WENDELL
LINDEMAN
LA SALLE
LEXINGTON
HENDERSON
STUYVESANT

A few Baldwin makes at very special prices.

Used Phonographs

$15 to $50

Included are such well-known makes as

BRUNSWICK
VICTOR
COLUMBIA
and many others.

TERMS
PLAYERS, $25 Cash—$2.50 Weekly. PHONOGRAPHS, $10 Cash—$5.00 Monthly.

SMALL CONVENIENT MONTHLY TERMS

The Baldwin Piano Company
1111 OLIVE ST.

WILLIAMS RAKES HAWES' RECORD ON POLICE BOARD

Senator Accepts Challenge to Do His Own Fighting and Goes Back to 1902 for Ammunition.

Special to the Post-Dispatch.

CAPE GIRARDEAU, Oct. 9. — United States Senator George H. Williams, speaking here tonight, responded to the challenge of his Democratic opponent, Harry B. Hawes, to "do his own fighting." He attacked Hawes on his record as head of the St. Louis Police Board 24 years ago, asserting that "a man's record is part of him," and that "there is no statute of limitations on the public acts of a public official."

Former Gov. Hyde, speaking for Williams in Jefferson City Sept. 15, attacked Hawes, and Hawes came back with the challenge to Williams to "do his own fighting" and declared that if Williams desired a campaign of personalities, he was ready for it.

Williams began his speech here by a declaration for honest elections, and said these were needed as much in Missouri as in Pennsylvania or Illinois.

Links Hawes With Corruption.

"In Pennsylvania and Illinois," he said, "they debauched the primary election. In Missouri it was different. The history of fraud and corruption in St. Louis elections is a matter of general and widespread notoriety. That history was made when Hawes was a member or president of the St. Louis police board. Fraudulent and padded registrations, impersonation of voters, stuffing of ballot boxes, the co-operation of police and election officials with thugs and ruffians—all this is part of our history in St. Louis.

"Hawes in his St. Joseph speech refers with levity and in a spirit of ridicule to an experience I had when I was a candidate for the nomination for State Senator in 1902. Hawes' connection with that experience of mine was very definite and vital, and he has not forgotten it.

"Whether a candidate or not, a man's character as a public officer, as shown by his public acts and by the results of his administration of a public office, becomes a matter of vital importance when that man offers himself for further public position.

Must Stand on Record.

"Hawes has a public record. He himself says he reviews it with 'some amusement and some sorrow,' but that it consists of old stories that are barred by the statute of limitations. There is no statute of limitations on the public acts of a public official. It is public property, and is for the use and information of the public. I repeat that a man's character is part of him and of his candidacy. His record is put in issue when he announced his candidacy. I shall discuss it. I expect my friends to discuss it.

"If Hawes has any information which he thinks the people of the State ought to know about my work in the constitutional convention, or my activity in St. Louis politics or elsewhere, he should forthwith impart it. As for me, I shall not be affected by his insinuations or implied threats.

Assaulted at the Polls.

"The facts which Hawes so lightly refers to are that I was assaulted by election thugs at the polls in a Republican primary on Sept. 16, 1902. These election thugs came from the Delmar race tracks. They did not live in our ward (the Twenty-eighth). They were supporting an employe of the race track who was running for the nomination for State Senator in a Republican primary. The Democrats had held their convention and had nominated a race track employe as their candidate for State Senator in the same senatorial district. I was opposing the race track candidate, and was at the polls to protect the ballot box from fraud.

"The Chief of Police, a sergeant of police and police officers were present. The crooks were well known to police as being non-residents of the Twenty-eighth Ward, but they were not molested in their operations.

"Hawes was president of the Police Board. He was the head of the Police Department of the City of St. Louis. Rolla Wells (then Mayor) was not a candidate for office.

"The sergeant of police was required by his chief to make a false report of what occurred at the polling place that day.

"Nothing was done about it until Joe Folk was elected Governor in 1904. He appointed a new Police Board. Andrew C. Maroney became a member of that board and preferred charges against the Chief of Police for compelling Sergeant Dorsey to make that false report. At the trial of the Chief of Police I was called and testified as a witness of what took place. The Chief of Police (the late Mathew Kiely) was found guilty and was dismissed from the force.

Alleged "Reign of Terror."

"The incident which I have referred to is only one of many acts of violence perpetrated upon the honest voters of St. Louis during that reign of terror. It was just previous to that occurrence that Jim Butler was elected Congressman in the Twelfth Congressional District in St. Louis by a majority of more than 3500. He was elected as a Democrat in a Republican district. His election was contested by Horton, the Republican candidate. The election was thrown out in Congress because of the frauds perpetrated and the report of the Committee on Elections in the national House of Representatives is one of the most startling indictments ever prepared against such conditions in a free country. In the trial of that case, Hawes testified that every member of the St. Louis police force was a member of the Jefferson Club."

Charles M. Hay to Address Club

Charles M. Hay, attorney and advocate of prohibition, will address a public meeting at 8 p. m. tomorrow at the Oak Hill Presbyterian Church, Oak Hill and Connecticut streets. He will speak on proposition No. 4. The meeting is being held under auspices of the Men's Club of the church.

HAWES CARRIES FIGHT TO G. O. P. AT STATE CAPITAL

Democrat Ridicules "Gov. Baker's Senator" and Fires Broadsides Into State Administration.

By the Jefferson City Correspondent of the Post-Dispatch.

JEFFERSON CITY, Oct. 9.—Harry B. Hawes, Democratic candidate for the United States Senate, tonight invaded the stronghold of Republican State jobholders who support of his opponent, Senator George H. Williams, and turned from national issues long enough to fire broadsides at the Baker administration, penitentiary management and Republican "lyre players."

The lyre, Hawes said, had been adopted by the Republicans as their musical instrument for the campaign, with former Gov. A. M. Hyde and Oliver T. Remmers, chairman of the Republican City Committee of St. Louis, as performers, in an effort to "create discords in Democratic harmony."

G. O. P. Rarely in Harmony.

Referring to Republic efforts to revive the Reed and anti-Reed fight among the Democrats, Hawes remarked, "They must have some very serious reason inasmuch as it is one of the first times the Republican party entered a campaign in full harmony."

"Every time Hyde hears the word harmony he drops a tear," Hawes continued. "Every time Baker hears it he begins studying a new piece of poetry for the next campaign. If the Democrats accomplish nothing else, they will get a new brand of poetry after this campaign."

"Mayor Miller of St. Louis some time ago said that Gov. Baker's Senator (Williams) was a piccolo player," Hawes said, "but that instrument has been abandoned. Hyde was selected as the chief bugler, but he, too, has changed his instrument and now he plays the lyre. They have even taught a man like Remmers to strike a chord or two.

G. O. P. Music Obscures Issues.

"On this new instrument," Hawes continued, "there will be a grand chorus played for Williams by all the postmasters of Missouri and by all the appointees of the Governor.

"Why are we to have music of this kind in the campaign? Because it is diverting. It takes attention away from the issues. There will be an evasion of discussion of the tariff, of farm relief, of bureaucracy, of the Hamiltonian theory of centralization, of the scandals of the State administration and the scandals of the national administration."

Hawes spoke in the courtroom of the Cole County Courthouse before an audience of about 350, it being his first speech here during the campaign. Rain fell during the afternoon and evening, which prevented an open-air meeting. Williams opened his State campaign here three weeks ago before an audience on the steps of the Capitol that numbered about 500.

Jobholders Are for Williams.

Jefferson City used to be the place where the State's business was done, but now is the place where business of the Republican organization is transacted, Hawes said.

"When the political button is pushed, an appointee of the Governor comes to attention and shouts for Williams," Hawes continued. "Press another button and a Republican postmaster salutes the Governor's appointee."

"In this city the general staff of the Republican party meets," he said. "It summons from official duty and sends into the political field an army now on the State payroll, and the army obeys. They all obeyed but one."

"Charley Becker, Secretary of State, with whom I served in the Missouri Legislature, had the temerity to disobey the orders of the general staff," Hawes said, "and he supported Proctor in the recent Republican primary. Immediately all the machinery of the Governor's office, which he could control, was put in motion to destroy Becker and his friends, and bring them into subjection by application of the political lash."

Audit of Becker's Funds.

Hawes was alluding to a recent order by Gov. Baker for an audit of the manner in which State automobile license fees collected by Becker's department are handled.

This order followed failure of the Citizens' Security Bank of Englewood, selected by Becker as one of the depositories for automobile license funds, and which did some of the financing of a political newspaper until recently published by Becker and his associates at Excelsior Springs.

"Other institutions and other heads of departments might do as they pleased," Hawes asserted, "provided they supported the governor's appointee, but it was treason for any Republican officeholder in Missouri to refuse to support the Governor's senator. So an example had to be made of the Republican Secretary of State who had refused to obey the orders of the general staff."

Williams' Plan for Women.

Referring to Williams' record as a delegate to the constitutional convention, Hawes said he first attracted wide attention in a speech favoring military service for women.

"He was "hell-bent on putting the League of Women Voters into the trenches, making letter carriers out of the W. C. T. U., and cooking crews of the Daughters of the American Revolution," Hawes declared. "This was the only, the greatest, forensic effort of the Governor's senator.

"The high lights of Gov. Baker's administration are the appointment of the senator, and the creation of the office of inspector of beauty parlors."

Hawes referred to the State penitentiary as an institution which afforded more competition of convict labor with free labor and industrial capital than any other institution of its kind.

"Recently there marched from its walls a squad of convicts to take the place of free miners," Hawes said, "and as they passed out they saw upon the gate a poster calling for election of the Governor's Senator."

The convicts who marched out, as Hawes said, to operate a coal mine at Lexington, Mo., soon were marched back, as a storm of protests from labor organizations and others caused the Governor and the State Penal Board to abandon the contract.

Encouragement for Hawes.

Hawes spent the afternoon here and received encouraging reports on progress in organization work in Cole and adjacent counties. Cole County is close, under normal conditions. There is lack of interest in the campaign both among Republicans and Democrats, but organized efforts are being made to overcome this. Radical drys among the Democrats largely are sticking to Hawes' candidacy because of his definite stand on all issues, and few defecations are expected.

Mrs. Hawes spent a busy day and met many Democratic women workers at a luncheon at the home of Mrs. Jack Hobbs, an afternoon reception at the home of former Supreme Judge and Mrs. J. T. Blair, and an informal reception this evening at the hotel.

GOTTLOB W. KLUEGEL DIES IN HOUSE WHERE HE WAS BORN

Former Head of Furniture Manufacturing Concern, 80, Retired Last Year.

Gottlob W. Kluegel of 3304A Magnolia avenue, for more than half a century engaged in business in St. Louis, died Friday evening at Altenberg, Mo., in the little house where 80 years ago he was born. Death was due to kidney trouble.

A month ago Mr. Kluegel went to Altenberg to attend the funeral of a sister-in-law, Mrs. P. J. Kluegel, and while there became ill, being unable to return to his home here.

While a youth at Altenberg he learned the trade of cabinetmaker. He came to St. Louis and, at the age of 27, opened a small cabinet shop at 2523 South Broadway in partnership with the late Gotthiff Popplitz. They specialized in store fixtures and elevator cars. In 1880 they moved to 2618 South Broadway and branched out in the retail furniture business. Six years [illegible] the firm had grown until it [illegible] necessary to erect a new [illegible] at Broadway and Victor [illegible] where it continued. On Sept. 1, 1925, Kluegel retired from [illegible] management of the concern, [illegible] which, however, he continued to [illegible] financially interested.

He is survived by his widow, [illegible] son, Dr. William A. Kluegel, [illegible] three daughters, Mrs. Helen [illegible] Mrs. Hilda Gissenbliler and [illegible] Margie Fey. Arrangements for [illegible] funeral have not yet been completed.

ABRAHAM SHANK LEFT $72,[illegible]

Abraham Shank, a tailor at [illegible] North Fourteenth street, who [illegible] Aug. 27, left an estate consisting [illegible] personal property valued at $72,060.54, according to an inventory filed yesterday. The principal item is corporation stock with a [illegible] value of $61,770. Mr. Shank bequeathed his property to his widow, Mrs. Fannie Shank of 6247 Arsdel place, after giving a dollar to each of his daughters, Mrs. Ella Mathes and Mrs. Jessie Brown[illegible]



Film—*Enemy of Teeth*

To which modern dental science attributes many serious tooth and gum disorders—
To attain clear white teeth and firm, healthy gums, many authorities are advising this way to combat the dangerous film that forms on teeth

In a film that forms on teeth, science has discovered what is believed to be a chief enemy both of sound teeth and of healthy gums — a viscous, stubborn film that ordinary brushing has failed to effectively combat.

Thus thousands who have taken greatest precautions, even from childhood, with their teeth, still are largely subject to tooth and gum disorders.

Many of the common tooth and gum troubles, including pyorrhea, are largely charged to this film. To combat it, a new dental care is now being widely advised as embodied in the special film-removing dentifrice called Pepsodent.

Now an effective film combatant

For years dental science sought ways to fight film. Clear teeth and healthy gums come only when film is constantly combated—removed every day from the teeth.

Film was found to cling to teeth; to get into crevices and stay; to hold in contact with teeth food substances which fermented and fostered the acids of decay. Film was found to be the basis of tartar. Germs by the millions breed in it. And they, with tartar, are the chief cause of pyorrhea and most gum disorders.

Thus there was a universal call for an effective film removing method. Ordinary brushing was found ineffective. Now two effective combatants have been found, approved by high dental authority and embodied in a tooth paste called Pepsodent.

Curdles and removes film
Firms the Gums

Pepsodent acts first to curdle the film. Then it thoroughly removes the film in gentle safety to enamel.

At the same time, it acts to firm the gums—Pepsodent provides, for this purpose, the most recent dental findings in gum protection science knows today. Pepsodent also multiplies the alkalinity of the saliva. And thus aids in neutralizing mouth acids as they form.

It multiplies the starch digestant of the saliva. Thus combats starch deposits which might otherwise ferment and form acids.

No other method known to present-day science embodies protective agents like those in Pepsodent.

Please accept Pepsodent test

Send the coupon for a 10-day tube. Brush teeth this way for 10 days. Note how thoroughly film is removed. The teeth gradually lighten as film coats go. Then for 10 nights massage the gums with Pepsodent, using your finger tips; the gums then should start to firm and harden.

At the end of that time, we believe you will agree, that next to regular dental care, Pepsodent, the quality dentifrice, provides the utmost science has discovered for better tooth and gum protection.

Pepsodent REG. U. S. PAT. OFF.
The New-Day Quality Dentifrice

FREE—Mail coupon for 10-day tube to The Pepsodent Company, Sec. B-2260, 1104 S. Wabash Ave., Chicago, Ill., U. S. A.

Name _____

Address _____

Only one tube to a family 3269

Starck
Manufacturers
1018 OLIVE ST.

FOR TWO DAYS
MONDAY AND TUESDAY

Manufacturer's Sale of High-Grade

Player-Pianos

A Wonderful Value NOW—

$295

INCLUDING
Combination Bench
12 Latest Rolls and Delivery

See This Player

Play It Yourself



NO MONEY DOWN!

We'll appraise your present piano, phonograph or radio and allow full value on it as part payment. Start paying in November at the rate of

$2 Per Week

Easy payments which place this high-grade Player within reach of every home.

To hear this splendid Player and see its beauty of design is to want it. A Player-Piano is a priceless acquisition for the home with growing children and here is a value which our "manufacturer-to-you" policy makes possible.

Come in Monday...Open Evenings Until 9 P. M.

P. A. Starck Piano Co.
Manufacturers of Starck Grand, Player and Upright Pianos
1018 OLIVE STREET - - - Corner Eleventh

$100 CASH Home at 6601 Page

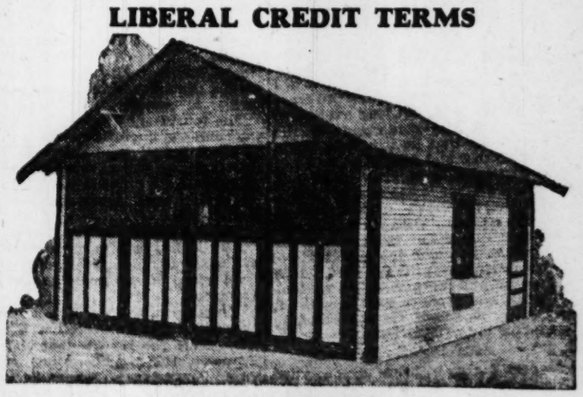
IF YOU OWN YOUR OWN LOT

Balance Less Than Rent

Come, See and Examine It

This four-room home is now being erected on our property. Come and see for yourself the excellent workmanship and materials used. You can select your own floor plan. The price quoted will cover the house you want. When our price is made there will be no charges for extras.

LIBERAL CREDIT TERMS





We Erect Complete or Furnish Material Ready Cut for—
Frame Houses, Store Buildings, Club Houses, Garages, Play Houses, Chicken Houses, Dog Houses, Schools and Industrial Buildings. Buildings from our plans or yours.

FREE! FREE!!
One Coat of Paint ond One Quick Lock With Every Stealey "Pre-Constructed" Garage

Read These Prices
(Not Sectional Garages)

Size	Price	Size	Price
10x18	$163.00	18x18	$260.00
12x18	171.00	18x20	270.00
10x20	171.50	20x18	270.00
12x20	175.00	20x20	287.00

Sectional Garages, Hinged Doors With Glass

Size	Price	Size	Price
10x16	$148.00	12x20	$167.00
10x18	155.00	18x18	247.00
12x18	163.00	18x20	257.00
10x20	163.00	20x18	257.00
20x20			$273.00

The above estimates include one coat of paint.
WE ARE THE ONLY MANUFACTURERS OF GARAGES THAT DO NOT ADD EXTRA CHARGE FOR ONE COAT OF PAINT.
A REDUCTION FOR PAINT IS MADE WHERE PAINT IS NOT WANTED.

Specifications of Stealey Pre-Constructed Garage

Extra heavy roofing. Three colors to select from. Three double windows in two-car garages. Two double windows in one-car garages. One four-light glass service door, 2x4 studding—two feet at center. 2x6 sills—two feet at center. Fir drop siding.

Alley garage doors are 1¾ inches thick and made of California Redwood either glass or solid as desired. No post in center of opening where car enters.

Price includes one coat of paint, second coat at small additional charge if desired.

Doors are hung on the best of track and equipped with the famous QUICK LOCK. This lock permits you to open the doors from the outside by simply turning your Yale key. This locking and opening must be seen to be appreciated.

LIBERAL CREDIT TERMS
These Prices and Easy Terms Also Apply to East St. Louis and Suburbs.

STEALEY MFG. CO.

Telephone PArkview 5119 — 6601 PAGE BL

OPEN ALL DAY SUNDAY UNTIL 8 P. M. — OPEN EVERY DAY THIS WEEK UNTIL 8 P.

FREE DRUG SALE
KEIFFER BROADWAY & FRANKLIN
BUY ONE—ONE FREE — ALSO SINGLE PRICE

FREE DRUGS, ETC.

FREE Column—Buy One—Get One Free

25c Aspirin Tablets, Bayer's, doz.. 1 Free
25c Empty Capsules (100) ..... 1 Free
25c Vital, a nerve cure ..... 1 Free
25c, 35c, 65c B. D. Disinfectant.. 1 Free
25c Cod Liver Oil, Norwegian ..... 1 Free
25c Parsons' Kidney Cure Caps.... 1 Free
25c Aspirin Tablets (100), 5-gr.... 1 Free
25c, 25c Glycerin or Castor Oil.... 1 Free
25c Stollwerck's Coco, ½ lb..... 1 Free
25c Quinine Caps., 3-gr., doz..... 1 Free
10c Cotton, best ..... 1 Free
10c 15c Sulphur ..... 1 Free
10c Sterling Automobile Polish.... 1 Free
15c, 30c, 60c Hofstrs Powder..... 1 Free
10c Alum, powdered ..... 1 Free
15c Cream Tartar or Rochelle Salts. 1 Free
10c, 20c Horehound Drops..... 1 Free
10c Candy in glass ..... 1 Free
10c, 40c Rock Candy, granulated.. 1 Free
10c Black Death, kills flies, bugs.. 1 Free
15c, 25c Phenolphthalein Tablets.. 1 Free
25c Kidney Plaster, Mead's..... 1 Free
15c, 25c, 45c Pure Quinine..... 1 Free
25c Calomel Tablets, ¼-gr. (85)... 1 Free
$1.00 Fever Thermometer..... 1 Free
25c Tasteless Castor Oil..... 1 Free
25c The Camph, an antiseptic..... 1 Free
25c, 45c Oil Wintergreen, pure..... 1 Free
10c Aspirin Capsules, 5-gr., doz.. 1 Free
10c, 25c Borax or Boric Acid..... 1 Free
10c Epsom Salts, U. S. P..... 1 Free
15c Powdered Ammonia, Britt's.... 1 Free
10c, 25c, 40c, 70c Insect Powder.. 1 Free
20c, 35c Chloroform Liniment..... 1 Free
10c, 20c, 35c Tincture Iodine..... 1 Free
10c Doz. Aspirin Tablets, 5-gr..... 1 Free

FREE PATENTS

FREE Column—Buy One—Get One Free

25c Lane's Pills, best for liver.... 1 Free
25c Baby Cough Syrup..... 1 Free
35c, 50c White Pine Cough Syrup.. 1 Free
$1.00 Yeast Vitamine, genuine..... 1 Free
25c, 50c, $1 O'Neill's Remedy..... 1 Free
25c, 60c Orium Vapo Ointment..... 1 Free
$1 Reolo Tonic and Blood Purifier.. 1 Free
10c F. D. Q. Laxative Gum..... 1 Free
10c Doctor Headache Powder..... 1 Free
25c, 50c Nerve and Bone Liniment.. 1 Free
10c Indigesto, cures indigestion.... 1 Free
25c Epsom Salts Capsules..... 1 Free
25c Rat Ruin, kills rats and mice.. 1 Free
25c, 50c Milk Magnesia, Allan's.... 1 Free
10c Laxa Kaisins, a laxative..... 1 Free
25c, 50c Pink-N-White Tablets.... 1 Free
10c Red Cross Cough Syrup..... 1 Free
10c Kalis Flu Caps..... 1 Free
25c Bro-Aspirin, cures colds..... 1 Free

A 35c Box Hawaii Bath Salts given only those who ask and who purchase $1 worth or more Monday. Done to introduce this wonderful Bath Salt and find who reads our ad.

50c Borated Talc., 1 Free
25c Bromide Quinine, 1 Free
25c Parson's Corn Cure, 1 Free
$1 Reolo Blood Tonic, 1 Free
Tooth Brush 75c, 1 Free
50c Bay Rum Real, 1 Free

FREE TOILET ARTICLES

FREE Column—Buy One—Get One Free

75c Golden Peacock Face Powder.. 1 Free
25c Germicide Soap, 1%..... 1 Free
50c Cocoanut Oil Shampoo..... 1 Free
75c Sage and Sulphur Hair Tonic.. 1 Free
35c Shaving Lotion, real..... 1 Free
10c Nilota Skin Soap..... 1 Free
50c Face Powder, Keiffer's..... 1 Free

Sale Limited Monday and Tuesday.
Double Eagle Stamps Tuesday Only.

25c Velvet or Violet Cream..... 1 Free
50c, 90c Theatrical Cold Cream..... 1 Free
50c Rieger's Face Powder..... 1 Free
$1.75 Hair Clippers, guaranteed.... 1 Free
10c Silkweed or Shaving Soap..... 1 Free
$1 Hair Tonic Dressing, Keiffer's.. 1 Free
$1.25 Gray Nix Hair Restorer..... 1 Free
35c, 60c Wild Root Hair Tonic.... 1 Free
25c Dr. Palmer's Skin Success..... 1 Free
25c Chloratine Tooth Paste..... 1 Free
$1.20 Wearwell Hair Brush ..... 1 Free
98c Black Comb, all coarse..... 1 Free
50c Hair Remover, Dot..... 1 Free
25c Egyptian Talcum Powder..... 1 Free
10c Nail Bleach Powder..... 1 Free
20c Boric Acid Eye Solution..... 1 Free
$1 Golden Peacock Bleach Cream.. 1 Free
$2.50 Hot-Water Bottle or Syringe.. 1 Free
$1.25 Janice Perfume..... 1 Free
35c Vanishing Cream (50c size).. 1 Free
10c Barbasol Shaving Cream..... 1 Free
10c Glycerine Soap ..... 1 Free
$1 White Rose Perfume..... 1 Free
25c Palmolive Talcum Powder..... 1 Free
$1.25 Honolulu Bouquet Perfume.. 1 Free
10c Henna Leaves, powdered..... 1 Free
35c Ezer Foot Caps, cure sort feet.. 1 Free

SPECIAL SINGLE SALE

All Items in This Column Single Price

Hill's or Grove's Bromo Quinine..... 19c
$1 Double Compact, thin, new 59c
50c Palmolive Shampoo 26c
35c Almond Cream, Keiffer's 25c
50c Cleansing Cream 25c
10c Palmolive Soap, cake, 7c; dozen, 69c
$1.10 Taniac or Adlerika..... 79c
75c, 75c, $1.50 Vick's.... 25c, 50c, $1.10
Father John's or Swamp Root... 45c, 89c
60c, $1.20 Caldwell Syrup Pepsin, 39c, 79c
60c, $1, $1.90 Olive Oil... 39c, 59c, 95c
25c, 50c, $1 NR Tablets... 19c, 39c, 79c
25c Schoenfeld Tea ..... 2 for 29c
Listerine or Lavoris..... 20c, 40c, 78c
Bromo-Seltzer or Sal Hep.... 20c, 40c, 88c
$1 Gold-Plated Durham Razor..... 29c
60c Coffee, Keiffer's XXXX, lb..... 39c
Wine Cardui or Pinkham's Comp.... 85c



Special!
An exquisite Castilel Daintily molded; hard milled for long wear; lathers profusely. Soothing. It's new. You'll like it.

CASTILE 3 for 27c

5c Yucatan Gum, 1 Free
55c Pure Vanilla, 1 Free
Witch Hazel 45c, 1 Free
75c American Oil, 1 Free
25c Hinkle's Pills, 1 Free
75c Gauze 5 Yds., 1 Free

MARYLAND HOTEL
"In the Heart of St. Louis"



STRICTLY FIRE-PROOF
Now Under Management of
H. A. SODINI
Formerly of Majestic Hotel

The Maryland Hotel Is Now Being Redecorated, Recarpeted and Refurnished.

250 ROOMS WITH CONNECTING BATH

We are now making a special rate: 150 rooms with hot and cold running water, $1.50 and up; 200 rooms with private bath and telephone, $2.00 and up.

SPECIAL WEEKLY RATES

Rooms with hot and cold running water, by the week, $10.50; rooms with private bath, $14.

We invite you to visit and inspect our large, light and airy rooms.

Why pay carfare when you can live downtown cheaper, within walking distance of your business?

EATS UNEXCELLED
Cafeteria and Coffee Shop Service
We are now featuring our Cafeteria with a new and large variety of Excellent Foods

Make Your Home at the Maryland

SAYS EVANGELIST HIRED LAWYER TO DEFEND ORMISTON

District Attorney Declares That Mrs. Sielaff Will Swear to This at McPherson Hearing.

WITNESS ASSERTS SHE HEARD MESSAGE

Guard Around Courtroom to Be Doubled After Judge Receives Many Threatening Letters.

By the Associated Press.

LOS ANGELES, Oct. 9.—District Attorney Keyes said today that he would offer conclusive evidence that Mrs. Aimee Semple McPherson made arrangements to retain H. S. Martin, Chicago attorney, to act for Kenneth G. Ormiston, her fugitive codefendant and former radio operator at Angelus Temple. Keyes said this testimony would be given by Mrs. Lorraine Wiseman-Sielaff, who has confessed that she plotted with the evangelist and her mother, Mrs. Minnie Kennedy, to manufacture evidence bolstering Mrs. McPherson's story of having been kidnaped last May.

The evangelist, her mother, Mrs. Sielaff and others are charged with criminal conspiracy. Their hearing on this charge will be resumed in Municipal Court tomorrow.

Mrs. Sielaff, Keyes said, would swear that Mrs. McPherson placed a long-distance call to Chicago, in which she talked with Martin and made the arrangements for him to act as Ormiston's attorney.

Mrs. McPherson disappeared here last May 18, reappearing five weeks later at Douglas, Ariz., saying she had been kidnaped. The State contends that during part of the time, at least, she was with Ormiston in a cottage at Carmel-by-the-Sea.

Following receipt today by Judge Samuel R. Blake, who is holding the McPherson hearing, of about a score of intimidating and threatening letters, Keyes said that extra precautions would be taken for Judge Blake's safety. Additional guards will be placed about the Hall of Justice, and the courtroom, when the hearing is resumed.

EMPLOYE BURNED TO DEATH IN FIRE AT POWDER PLANT

Blaze Destroys Frame Dry House of the Equitable Company at East Alton.

A fire in a smokeless powder "dry house" of the Equitable Powder Co. of East Alton Friday resulted in the death of an employe, Clarence Summers, 31 years old, of East Brown street, Alton.

Summers, an operator in charge of powder drying apparatus, was the only employe in the frame building. He was badly burned about the face and body as he ran out. About 1200 pounds of smokeless powder were consumed, but there was no explosion, according to an official statement by the company, which explained this type of powder does not explode unless confined. The fire began at 3:30 p. m. Summers died in St. Joseph's Hospital, Alton, at 10:45 p. m.

Damage to the building and equipment was about $1000. The company announced cause of the fire had not been determined.

2087 MISSOURI MASONS SUSPENDED IN LAST YEAR

Number Dropped for Failing to Pay Dues Record for That Order in the State.

The annual report of Frank R. Jesse, grand secretary of the Masonic Grand Lodge of Missouri, to be read Oct. 26 at the Grand Lodge meeting in St. Louis, will show 2087 members of the 662 lodges in Missouri suspended for nonpayment of dues during the last year. This is a record for Masonic lodge suspensions.

The report last year showed 1871 suspended.

WHAT TODAY'S
POST-DISPATCH
REAL ESTATE AND
Want Directories
Contains may be judged by the following
10,000 Offers
Printed Last Sunday

Situations Wanted	330
Help Wanted	1000
Business Opportunities	451
For Sale and Wanted	1200
Autos, Horses, Vehicles	1000
Rooms and Board	1000
Houses, Etc., for Rent	2400
Real Estate and Farms	2200
Lost and Found	71
Financial	103
Instruction	38
Miscellaneous	250

The POST-DISPATCH printed MORE than TWICE as many Want Ads as the OTHER Sunday newspaper.

ASKS THAT UNIVERSITY CITY RAISE JUDGMENT BY TAXATION

Cleaver Pyle Holder of $7500 Claim, Seeks Writ of Mandamus.

Because University City has failed to pay a damage judgment of $7500, the holder of the judgment, Cleaver Pyle, yesterday applied to Circuit Judge McElhinney for a writ of mandamus to compel University City officials to levy a special tax to raise the amount. Pyle's counsel suggested that the taxpayers of University City be assessed an additional 50 cents on each $100 valuation until the judgment is paid. The law does not permit him to attach any of the municipal buildings or equipment.

The judgment was based on the death of Pyle's son, Frank Pyle, a service car driver, killed four and one-half years ago when his automobile crashed through a guard rail on Ahearn avenue, near Olive Street road, over River des Peres. It was alleged in the suit that the guard rail was unpainted, and that the place was unlighted at night, when the accident occurred.

Fire Halts Gloria Swanson Film.

NEW YORK, Oct. 9.—The filming of a photoplay with Gloria Swanson as star was interrupted today when fire broke out in a frame property shanty of the International Studio in Harlem. Cameramen deserted the studio and turned their cameras on the fire scene while firemen subdued the flames. The firse was confined to the storage building and a quantity of scenery was destroyed.

YOUNG PAIR BACK HOME AFTER DISAPPEARANCE

Families Silent—G. E. Coudy, Father of Boy, to Issue Statement Today.

George W. Coudy, 17 years old, and Miss Lela May Stubbs, 18 years old, returned to their homes in Granite City at 8:30 o'clock last night, exactly two weeks from the time they left together in the boy's automobile to drop out of sight until Thursday, when they appealed for help at Viroqua, Wis., some 500 miles from home.

The two high school seniors arrived home in an automobile with their fathers, George E. Coudy, wealthy lumber dealer, and Warren Stubbs, brick contractor, who, with Mrs. Stubbs, had driven to Viroqua Thursday night.

At the Coudy home last night, a sister of Mrs. Coudy announced that a public statement would be issued by the boy's father today. Asked if the children were married, she replied that they were too young to marry and refused to discuss the case further. At the Stubbs home, Miss Florence Stubbs said her parents were away and that her sister had retired.

According to Viroqua authorities, Coudy and Miss Stubbs told a fanciful tale of having been kidnaped near their home, and finally thrown into a road near Viroqua by their abductors. When confronted by their fathers, who had been summoned by telegrams, it is said they admitted the story was untrue.

Their disappearance aroused much interest in the Tri-Cities. More than 150 volunteers searched for clews and rewards aggregating $12,000 for the capture of slayers or abductors were offered and withdrawn.

After several days, the parents learned that the pair had been seen in Chatham and Springfield, Ill., and have since been reticent about the case.

Man Freed From Jail on Writ.

Henry Warttig, of 4128 Concordia street, was released from the St. Claire County jail yesterday on a writ of habeas corpus after he had been held there since Tuesday on a charge of manslaughter, following the death, Oct. 2, of Mrs. Mary Higgins, of Murphysboro, Ill., who was injured when an automobile in which she was riding and Warttig's car collided at New Memphis, Ill. Mrs. Higgins died at St. Elizabeth's Hospital, Belleville, and the manslaughter verdict was returned after a coroner's inquest

Hoffman Water Heater
Are Being
Distributed and Serviced
from new headquarters, 916-918 North Seventh St., by HOFFMAN HEATER SALES CO., Sole Distributor
Phone CEntral 3747
which will appear in the next phone directory.
Until issue, please retain this.
HOFFMAN HEATER CO.
916-18 North Seventh Street

Wall Paper Special!
For Monday Only!
Crystallite
Washable,
Varnish Tile
Regular 40c Value
5 Cents a Roll

Many other bargains in our daylight display including values worth up to $2 a roll at prices of 1c, 3c, 5c, etc. Nothing priced higher than 35c a roll. Be sure you are in Webster's. Ask the saleslady.

WEBSTER'S
The Big Store With the Canopy
809 N. 7th St.

TRAVEL AND RESORTS.

Second Great African Cruise
From New York, January 15, 1927
First Great Cruise by a Motorship

The new ASTURIAS adds further interest and unprecedented comfort and pleasure to this unique cruise. Visiting South and East Africa—lands of Zulus, Diamond Mines, the Golden Rand, Victoria Falls—also West Indies, South America, Sudan, Egypt, Europe—101 glorious days. Rates include shore excursions.

Write for Illustrated Booklets
The ROYAL MAIL STEAM PACKET CO
Sanderson and Son, Inc., Agents
317 N. 11th St., St. Louis
In cooperation with AMERICAN EXPRESS CO.

WHERE MUSIC IS SWEETEST
"MUSIC IN THE HOME PUTS SUNSHINE IN THE HEART"

A fine Piano at Kieselhorst's outclasses its price

Musical Culture in St. Louis Expands

IN his musical studies John A. Kieselhorst had given particular attention to the flute, so much so that he became a flutist of renown, a virtuoso, whose numbers were an event in the concerts at which he appeared.

In 1871 Mr. Kieselhorst was elected president of the Haydn Orchestra, of which he had been one of the organizers.

This famous old orchestra, S. R. Sauter, conductor, was the predecessor of our present St. Louis Symphony Orchestra, Rudolph Ganz, conductor.

The Haydn Orchestra accomplished tremendously for music in St. Louis. Enthusiasm for its concerts spread.

The program below of a concert given in Alton is instanced as typical of the high quality of the work in which Mr. Kieselhorst was engaged.

GRAND CONCERT
Wednesday Evening, November 18, 1874

Part First

1. Grand Valse de Concert, Piano Solo—Wallenhaupt
   Mr. Louis Hammerstein
2. Potpurri Trovatore, for Violin, Singlelee
   Master Benny Sanger
3. Allor Che I Forte, "Attila," Soprano Solo .....Verdi
   Miss Ada Branson
4. La Favorita De Vienne, Solo for Boehm Flute .....Terschak
   Mr. J. A. Kieselhorst
5. Adelaide, Tenor Solo.....Beethoven
   Prof. I. C. Willson
6. Terzetto, Ernani .....Verdi
   Miss Branson, Prof. Willson and Mr. La Fontaine

Part Second

1. The Battle Cry, Piano Solo..Gottschalk
   Mr. Louis Hammerstein
2. Linda Di Chamoniux, Fantasie for Violin .....Alard
   Mr. Geo. Herrich
3. Baritone Solo, Tannhauser.....Wagner
   Mr. F. La Fontaine
4. Qual Mare, Qual Terra, Duett—I. Masaudieri
   Miss Branson and Prof. Willson
5. (a) Andante, "Le Babillard," Flute Solo (b) Allegro, La Sirene, Flute Solo—Terschak
   Mr. J. A. Kieselhorst
6. Te Sol Quest Anima, Terzetto....Verdi
   Miss Branson, Mr. La Fontaine and Prof. Willson

Brunswick Records

There's a New Star in Heaven Tonight (Rudolph Valentino)
Farewell
Allen McQuhae ..... 3300 / 75c
That Night in Araby
Fox Trot
You Gotta Know How to Love
Fox Trot
The Clevelanders ..... 3304 / 75c
Quartet in G Minor; 1st & 2d Movements
New York String Quartet.... 20043 / $1

Telephone and Mail Orders Filled Promptly
Monthly Charge Accounts

The Kimball Grand

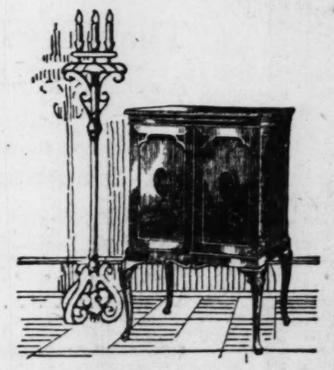
OF world-wide reputation, Kimball, now in the 69th year, is offered in a Grand at a price midway between that of the Mason & Hamlin, the most costly Piano, and that of a good popular priced Grand, such as the Hinze.

If for any reason you do not wish to invest more than a thousand dollars in a Piano, the Kimball Small Grand, owing to the economies in quantity-quality output is far better value than any other make.

The Kimball Small Grand for apartments, bungalows, small homes and studios, is built on the new Kimball scale, with low, even tension. It has the desired, rich resonant tone formerly produced only in larger Grand Pianos.



Kimball Small Grand **$1025**
4 ft. 10¼ in. long; 4 ft. 7 in. wide



Brunswick Panatrope and Radiola

A beautiful highboy in figured walnut, encasing the marvelous Brunswick Panatrope combined with an 8-tube Radiola Superheterodyne. Operates entirely from light socket. No batteries or outside wires required. Wonderful tone quality from both units.

$950

KIESELHORST'S
Grand Pianos
GUARANTEED
The Greatest Values

Mason & Hamlin
Grands from $1575
Kimball
Grands from $1025
Haines Bros.
Grands from $875
Gulbransen
Grands from $785
Whitney
Grands from $750
Harrison
Grands from $650
Hinze
Grands from $545

Open Accounts. Convenient Terms.

Established 1879
KIESELHORST
1007 OLIVE STREET
CEntral 6200
Hours From Eight in the Morning to Nine in the Evening

SAVE 30% to 50%

October-Sale Of Lamps and Appliances

$10 and $12 **Bridge Lamps**



Complete at

$4.95

Stippled base, fully equipped and wired with artistic highlights in polychrome finish. Georgette top silk shades, all pleasingly and exquisitely trimmed in various colors and shades.

$15 to $20 Junior Lamps, Complete at



$6.95

Hand-stippled wood bases, wired complete and artistically decorated in various shades of polychrome, 22-inch Georgette silk shades. Several styles and colors to select from.

$2.50 Boudoir Lamps



Stands 11 inches high, shades of metal frame with parchment lining in old rose or blue, ivory, silver or gold finishes. Monday only

98c

On mail orders send 25c extra to cover postage and packing; no C. O. D. or phone orders.



$2.50 Electric Toaster $1

Guaranteed nickel finish. Insulated handles. This upright turnover Toaster makes crisp toast quickly. Complete with cord and plug, ready for use.

For Monday Only—$4.50 Guaranteed Electric Iron

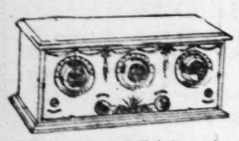


Weight 6 lbs.; beautiful nickel-plated finish and guaranteed no chrome element; wired, complete. Special at..... **$1.95**

Newland Radio Receiver

Guaranteed Coast-to-Coast Reception

Complete, Installed **$69.50**



NOTE—1500 Satisfied Users in St. Louis.

A 5-tube Radio balanced frequency set of unusual merits. Includes following equipment: Five guaranteed 201-A tubes, one adjustable speaker, one 100-ampere hour storage battery, two 45-volt B batteries, ground clamp and aerial, completely installed.

Duratron Tubes

Guaranteed No. 201A Tubes, bakelite base, every one tested; the new tipless style. These Tubes are exceptional values; guaranteed to oscillate or else will exchange within 15 days from date of purchase; very special, each..... **79c**



$3.50 Guaranteed Long Distance Crystal Sets $1.95



3000 ohms

Featherweight HEAD SETS Guaranteed, EACH **$1.49**



Incandescent Supply Co.

1118 Olive St.

MAIL AND PHONE ORDERS FILLED
Business Hours: 8 A. M. to 6 P. M.

NO DOUBLE SCHOOL TAX UNDER MERGER COMMITTEE HOLDS

City Would Assume All Debts and County Would Be Gainer, as It Owes More Than City.

NO "CONFISCATION" IS EVEN POSSIBLE

Consolidation Body Challenges Anti-Union Propaganda as "Insidiously Misleading."

A statement has been issued by the City-County Consolidation Committee to refute an assertion in a pamphlet of the County Committee Opposed to Annexation that the city-county merger to be voted Oct. 26 would "confiscate" the county's schools and cause the closing of some high schools there.

Calling this idea a "fair sample of most of the insidiously misleading statements and insinuations in the leaflet," the statement of the merger proponents quotes the following paragraph of the pamphlet:

"Some authorities hold that the constitutional amendment on the merger did not provide for the assuming by the city of the bonded indebtedness of the county school districts. If such is the case, despite the assurance of city freeholders, county residents would be forced to pay a double school tax. They would first pay the amount assessed for general school purposes in the city and, second, would have to pay interest on the old school debt and the principal."

City Would Assume County Debt.

The Consolidation Committee's statement points out that section 16 of the merger scheme explicitly provides that the city Board of Education, under its present State Charter, shall take title to all county school property and be liable for all county school debts and obligations and take over the administration of schools in the merged territory.

"The Committee Opposed to Annexation," says the statement, "makes the charge that the city School Board would confiscate public school property in the county, then goes on to say that the board would repudiate the debt on this property. Is this an honest argument? What is the security for debts on public school property? It is the ground and buildings owned by the school districts and the wealth and responsibility of the taxpayers of the school districts. If the Committee Opposed to Annexation questions this assertion, it is referred to any textbook on bonds and mortgages in Washington or St. Louis University, or to the bankers connected with that committee.

No Double School Tax.

"Citizens of the county are absolutely sure, under the specific terms of the merger plan, that the St. Louis Board of Education will assume all debts, both funded and current, of all public school districts in St. Louis County. They are absolutely sure that they will not have to pay a double school tax. The only tax which they will have to pay will be the regular school tax.

"In public schools of the county the enrollment of pupils totals 24,302, and the total bonded debt is $3,559,561. The debt of the county public schools is twice as large as that of the St. Louis public schools, which is only $1,745,880, with an enrollment of 112,185. The St. Louis School Board will, as the merger plan provides, assume this whole debt of $3,559,561, and, in addition, all current financial obligations.

"By transferring this debt of $3,559,661 to the St. Louis public school system, with a debt of only $1,745,880, the financial advantage would be entirely with the taxpayers of the county school districts, and, therefore, also with the directors of the county school districts. This is so obvious a conclusion that we are willing to submit it to the bankers connected with the Committee Opposed to Annexation for confirmation.

Better Schools Under Merger.

"Embracing all school districts in the county, the children of all sections would unquestionably benefit by absorption of the county public schools and debts by the St. Louis School Board. The St. Louis public school system is well organized, and has ample means to provide facilities. Children of all districts in the county, especially those districts which are naturally weak in organization and means, including those in farm districts, would receive more and better facilities of education and comfort. Distribution of responsibility among 1,000,000 people enables distribution of advantages to better result for children and parents.

"County schools which need better facilities and accommodations would get them though the merger, and the standard schools of the county would be at least as good as they are at present. The merger would be beneficial to all schools in the county. Union would be better for all, and better for each."

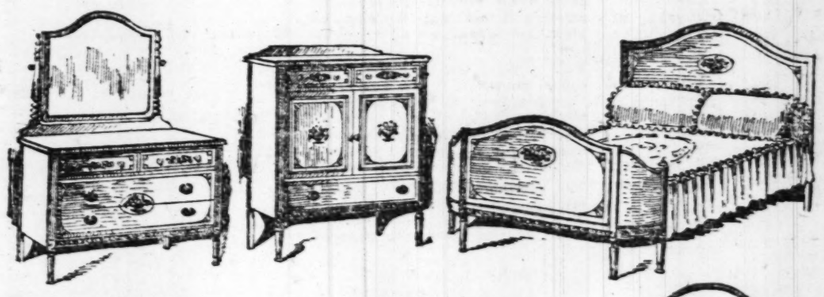
Specially Featured For This Week!



8-Piece Walnut Dining Room Group **$189**

Cabinet to Match $45.00 *Serving Table $27.00*

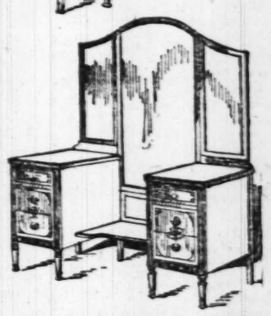
The rich, dark brown color...the excellent design...and sound construction work of this group makes it a most unusual value at this low price. Constructed of gumwood and walnut—an example of the many fine dining room groups now on display at reasonable prices.



Bed Room Pieces

That May Be Bought Separately

A genuine, indestructible-duco-finished Bedroom Group in Venetian Gray enamel, decorated in colorful floral designs to harmonize with any color scheme... and very moderately priced.



Dresser 48 in..... $75
Bow End Bed—full or twin size..... $53.00
Vanity..... $77
Dresser 42 in..... $52
Straight End Bed—full or twin size..... $42.50
Rocker or Chair—tapestry seat..... $11.50
Night Table.... $12.00

Regularly $12.00

Coil Bed Springs

Special This Week

$9.75

Finished in gray with spiral helicon top... comfortable... and will give years of satisfactory service.

Regularly $20.00

Kennard's Mattress

Special This Week

$16.75

Manufactured for and guaranteed by Kennard's... 100% pure, new cotton felt. Durable... sanitary.

ESTABLISHED 1856

Kennard's

Washington at Fourth

Shop at Kennard's..... and always get a seat home..... Practically all buses, street cars and service cars loop near Kennard's

Floor Coverings

Axminster Rugs $33.75 to $55

9x12 Size. Very attractive as to patterns and colors... with many all over neutral effects as well as the popular Chinese designs. Excellent wearing rugs... and at a reasonable price range. *Main Floor.*

Velvet Rugs $39.75

9x12 Size. These rugs are an extra fine grade, the patterns including copies of some fine Persian rugs. Seamless... fringed... and a very good selection to choose from.

Wilton Rugs $59 to $150

9x12 Size. In this price range is included wool Wiltons and the finest worsted Wiltons. The latest Chinese and Persian designs... with sand and taupe backgrounds predominating.

Odd Sized Rugs

A very fine selection of sizes most difficult to secure... the long narrow kind—and rugs larger than the standard room sizes.

Cameo Oval Rugs

In lovely soft blue, rose, lavender and the new popular colors • • 22x34 in. $10 • • 27x40 in. $12. 36x60 in..... $25

Linoleums

A complete line of Armstrong's, Staines, and Neponset Room Sized Rugs • • *Printed* $1.00 to $1.20 sq. yd. • • *Inlaid* $1.35 to $3.50 sq. yd.

DRAPERIES

English Cretonnes yd. $1.35

Charming bird and floral designs... ranging from bright tropical colors to the soft pastel shades... including the much desired ivory backgrounds. In the 28 and 30 inch width. *On Kennard's 2nd. Floor.*

Flowered Glazed Chintz yd. $1

In vivid greens and golds and unusual flowered effects. Very appropriate for lamp shades, pillows, draperies, etc. 36 inches wide.

Plain Glazed Chintz yd. 85c

The solid colored chintz is quaint and pretty when combined with flowered materials. May be had in all colors. 36 inches wide.

Oxford Cross Net yd. $2.50

This popular Quaker Net is stunning in the black and gold weave with motifs of orange and other bright colors. May be had in four patterns and in the 44 inch width

Toile de Juoy yd. $1.50

Designed with charming peasant and pastoral scenes, its popularity is easily understood. Very new... very practical. 29 inches wide.

Kennard's

Washington at Fourth

or park your car at Union Market Garage.... two short blocks away

...RY OF POLAR FLIGHT TO BE TOLD IN ST. LOUIS

...enants Byrd and Bennett to Appear at Chamber of Commerce Luncheon Oct. 22.

Details of the first airplane ...t across the North Pole will be recounted Friday, Oct. 22, at a ...cheon meeting of the Chamber ... Commerce by Lieutenant Richard E. Byrd and Floyd E. Bennett, ...plorers who made the flight.

The aviators will visit the city on a tour that includes most of the larger cities of the country. The trip is being made in the same plane that was used in flying over the desolate wastes of the North Pole, and is for educational purposes.

The Chamber of Commerce is cooperating with the public schools of the city and county in arranging the visit of the aviators to St. Louis. Motion pictures of the polar regions will be used by the explorers in illustrating their talks.



For Fall Wedding Gifts

THE EXQUISITE Sterling Silver Gifts featured here are of a quality and workmanship that make them distinctive.

Illustrated are three suggestions of Gifts not likely to be duplicated by other givers. The beaded and decorated designs are very striking.

The Bowl, 11 inches wide.....$115.00
Candlesticks, 11 inches high, pair.....$37.00
Sandwich Plate, 9¾ inches.....$25.00

The most desired patterns in Silverware for the table are shown here at most attractive prices.

Hess & Culbertson Jewelry Company
9th and Olive Sts., S. E. Corner



JEWEL FURNACES

Pipe and Pipeless

One of our engineers will call on you at your convenience and prove to you that we can save you money.

This places you under no obligation whatsoever.

L. H. GRUENDLER HDW. CO.
1018-20 CASS AVENUE
Established 1884 — TYler 1444

...D NOW IT'S BACK TO WORK

...past week has been one of the most exciting ...ds in the history of St. Louis. The World's ..., the Veiled Prophet, and the Races have all ...tributed their quota of interesting events and ... has been little time for business.

...re all going back to work this week de...ined to make up for lost time.

...of the most essential requisites for success ...siness is good eyesight. For over 25 years ...ault's Scientific Method of Testing Eyes has ...exceedingly successful in detecting defects ...ision. Guilbault's Glasses are now worn by ...20,000 satisfied clients.

...u have eyestrain headaches or your present ...es are unsatisfactory, drop into my office ...day.



DR. F. J. GUILBAULT

...will sell you a thoroughly ...iable pair of Glasses—...plete—for distance or ...ding $3.75

I will sell you a thoroughly reliable pair of Bifocal Lenses and Frame for $5.00

J. Guilbault Optical Co., 423 N. Broadway
(Between Locust and St. Charles)

Remley-Leber
WHERE THE CROWDS GO!
9th and Franklin — MONDAY SPECIALS

STEAKS Cut from young cattle, juicy and tender SIRLOIN or RUMP ROUND 16
5 APPLES 14 — Eating and cooking
...G BARS 10 — ...s from the oven; lb.
2 VAN CAMP Tomato Soup 15 — No. 1 size tall can. CANS
...mpson's Fancy Seedless RAISINS Lb. 10 — A real 15c lb. value
...al Treat Brand Yellow Kling PEACHES 20 — ...2½ size can; new 1926 ...n syrup. Real 30c value.

Pure Lard 15 — Kettle Rendered — 5-pound limit.
5 POTATOES 16 — LBS. Fine Mealy cookers
HAMBURGER 10
2 KNEIPP MALT 35 — A real 25c lb. value. LBS.
5 P. & G. LAUNDRY SOAP 19 — BARS
BACON ENDS 14 — Nice for seasoning

A. F. OF L. VOTES TO SEEK SHORTER WORKING WEEK

Proposal for National Campaign Favored by Council Adopted by Convention at Detroit.

HOPES TO UNIONIZE AUTO INDUSTRY

Crafts Unions Involved Expected to Launch Two-Year Drive—Federation Finances to Be Increased.

By the Associated Press.

DETROIT, Mich., Oct. 9.—The American Federation of Labor cleared its convention docket today of three important questions of policy.

It unanimously voted to launch a national campaign for the "progressive shortening of the hours of labor and the days per week"; approved two constitutional amendments intended to augment the financial resources of the federation, and enunciated with renewed emphasis its policy of seeking wage advances with every increase in per capita production resultant of advances in the mechanical arts.

After the session had adjourned until Monday, James O'Connell, president of the Metal Trades department, outlined a tentative program suggested to the executive council for the conduct of the campaign to unionize the automobile industry. The organization drive was approved by the convention Thursday.

Two-Year Campaign Forecast.

A meeting of the principal craft unions involved will be held under the direction of the Executive Council in Washington immediately after the November elections and it is thought the purpose of sponsors of the movement is to inaugurate the organization activities soon after the first of the year. An intensive national campaign, which probably will extend over a period of two years, is forecast, O'Connell said.

"Our plans in this undertaking," O'Connell said, "should be more fruitful from the outset than any similar campaign in the past for the reason that we now have, for the first time in the history of the federation, a unified control of the campaign. The work will be free of the usual handicaps and obstructions generally involved in the business of organizing an industry through the individual efforts of a dozen or more distinct craft international unions.

To Join Efforts and Resources.

Wasted effort will be eliminated, resources combined and purpose directed through the special campaign committee working under the direct supervision of the Executive Council.

"The intricate questions of jurisdiction have been a troublesome problem in previous undertakings of this nature. Here we shall be free of that."

The resolution favoring the shorter week directed the executive council to inaugurate a campaign of education and organization in furtherance of the program. A specific declaration in favor of a five-day week was modified by the report of the committee on shorter work day to recommend the program in the more general terms of "a progressive shortening of the hours of labor and the days per week." There was little debate on that section of the committee's report.

The constitutional amendments increased the monthly per capita tax of members affiliated through local unions from 25 to 35 cents and the federation's minimum share of local initiation fees from 75 cents to $1. The combined increases are expected to add approximately $150,000 annually to the national organization's income.

Protracted debate on wages ended with the adoption of the committee report, which recommended the policy outlined in the Executive Council's report last Monday.

NEW TERMINAL LOCOMOTIVE TO BE EXHIBITED TOMORROW

Larger Than Present Type and Designed to Handle Heavy Interchange Traffic.

An improved locomotive, one of a number being built in the Terminal Railroad Association shops, and of a larger type than any now in use in Terminal service here, will be exhibited to the public at Union Station tomorrow from 9 a. m. to 3 p. m.

The locomotive is designed to handle heavy interchange traffic through this gateway and includes several new features to increase efficiency and economy of operation and maintenance. The frame, including the deck, cross bracing, cylinders, saddle, steam chests and bumper beam, is of cast steel in one piece, the largest single casting ever made for a locomotive, and replaces 30 parts in the ordinary frame.

The tender and its frame are also cast in one piece, and a new type of grate is used that will permit continuous service without the usual frequent stops to clean fire.

SECOND REGISTRATION FOR ILLINOIS VOTERS TUESDAY

Booths will be open again Tuesday in Illinois, for the second day of general registration, from 8 a. m. to 9 p. m., it was announced at the Board of Election Commissianers in East St. Louis yesterday. All registrations prior to the present ones are void, and failure to register will mean loss of vote in the November elections.

Registration in East St. Louis the first day, Oct. 2, was light. Less than 10,000 voters registered. At the time of the last election, 25,000 persons were qualified. It is estimated by Election Commissioners that 30,000 should be able to qualify.

AMERICAN VIEW WINS IN ARMS DISCUSSION

French Defeated in Proposal as to Limiting Naval Armament.

By the Associated Press.

GENEVA, Oct. 9.—A lively debate arose in the session of the naval subcommission of the preparatory disarmament conference tonight when the French delegation tried to have excluded a proposal limiting naval armaments by categories of ships which was submitted by the American, Argentine, Chilean, British and Japanese delegations. The French took the ground that it really provided three methods, instead of one, and that the proposal should not be considered until the signatories were in complete agreement.

Hugh Gibson, American Minister to Switzerland, in a blunt speech, declared the signatories of the proposal merely wanted it to go before the full preparatory disarmament commission on its merits. He criticised the French attitude as likely to block the early convening of the proposed international disarmament conference. He said the big naval Powers virtually were agreed concerning the best methods of reducing navies.

The French apparently resented Gibson's presence in the committee of experts, but the American viewpoint was upheld.

The French and Italians object to limitation by categories of ships, insisting that tonnage should be the sole method.

Tex Rickard to Wed Soon.

By the Associated Press.

LEWISBURG, W. Va., Oct. 9.—George L. (Tex) Rickard denied this afternoon that he was married here Thursday. Reports that the New York fight promoter had married Miss Maxine Hodges of New York brought the statement from Rickard that while he might have made arrangements to be married within a month, the ceremony had not yet been performed.



DR. E. R. VAN BOOVEN, Dentist
614 Olive Street
A Serviceable Set of Teeth
UPPER and LOWER PLATE, including extractions, ONLY $35.00
GOLD CROWNS and BRIDGEWORK, per tooth, ONLY $7.50
PLATES & BRIDGE WORK
Be Sure to Come In and See These—EXAMINATION FREE. HOURS: 8:30-5:30. SUNDAY, 9:00-12:00. Over Child's Restaurant on Olive St., Op. Famous.

Vast Changes in World Shown in the NEW 1926 ENCYCLOPAEDIA BRITANNICA

Astonishing Offer of The New THIRTEENTH EDITION
At a Price Everyone Can Afford

CARRYING the greatest treasure of information ever assembled, the NEW Encyclopaedia Britannica is here. On every subject—old and new—it brings you all the facts, ideas, data—the latest information direct from the leading experts in every line of activity. Nothing comparable has ever been produced before.

From this new Britannica—and from it alone—can you obtain the complete and detailed world-wide view of all that has happened and is happening. The astounding progress and change of the past 16 years, greater than any century has witnessed, greater than anyone today has realized, is now shown to you in words and pictures intensely interesting—illuminating—instructive.

THE thousands of new facts now brought to you for the first time in the new Britannica are of vital usefulness in every business, every profession, every home.

They are the means of quick, correct thought, of forceful, direct action. They are the means of adding comforts to life, and of improving and directing the opinions of people around you at home and in business. Having all the facts on any subject ready at hand doubles the advantages of living in this age of opportunities.

In Use NOW

Everywhere, today, you hear quotations from the new Britannica. Hardly off the presses, copies have been bought like election extras of newspapers. Leaders in business and in public life, knowing the past achievements of the Britannica in gathering information over 158 years, have been swift to obtain and to use this THIRTEENTH EDITION—*the description of this marvelous new age written by leading experts in every field.* It is available to all today—a present necessity in keeping up with progress.

This use of the new Britannica increasing daily, has set a new pace in knowledge. Hesitancy, doubting, guessing are growing less and less. They are not being tolerated. Nothing is too new, too far away in distant lands but that it can be known in all details, and quickly, by the use of the new Britannica. It's news is of telegraphic freshness.

That applies in the sciences, in the arts, in industry, finance, politics, economics—in any line of learning or activity of the human race, in all the important affairs of the world—in all things that touch each life.

Typical Contributors

Among the 2,500 Authorities writing the 45,000 special articles are:—

Professor ALBERT EINSTEIN* — *Time and Space*
HENRY FORD — *Mass Production*
GEORGE BERNARD SHAW — *Socialism*
RAMSAY MACDONALD — *Labor Party*
VISCOUNT ASTOR — *Liquor Laws*
Mme. CURIE* — *Radium*
MARSAL FOCH — *Morale in War*
SIGMUND FREUD — *Psycho-Analysis*
HARRY HOUDINI — *Conjuring*
Mlle. SUZANNE LENGLEN — *Lawn Tennis*
ANDREW W. MELLON — *Finance*
L. TROTSKY — *Biography of Lenin*
Gen. L. C. ANDREWS — *Bootlegging*
JOSEPH CAILLAUX — *World Recovery*
GEORGE EASTMAN — *Photography*
DR. ADOLF LORENZ — *Bloodless Surgery*
ALONZO A. STAGG — *Football*
Sen. GUGLIELMO MARCONI* — *Wireless*
Professor DANIEL STARCH — *Advertising*
ELIHU ROOT* — *Court of International Justice*

*Nobel Prize Winners — of whom 22 write for New Britannica.

See Illustrated Booklet FREE.

Extends All Education

What the most advanced college student is now studying—*that* is in the new Britannica. *This* on more subjects than are in any one university course. This, in plain, clear language direct from world-famous authorities and accompanied by all needed charts, diagrams, illustrations—a profusion of pictures and color plates.

So swift has been the advance of knowledge on hundreds of subjects that the new Britannica offers amazing additions to the university courses of only last year.

To have and to use this timely, broad and detailed information requires neither the expense nor the time of a college course. This makes the new Britannica a necessity to all enterprising men and women.

Practical Value *at once*

Better ways of living, new labor-saving appliances for the home, new discoveries in hygiene, in diet, in education of self and of children, new principles of decoration and of architecture, trends in fashions, art, literature—these are in the new Britannica in special articles by renowned experts.

Industrial Progress

Scores of new businesses can be built on the new facts shown in the new Britannica—are, undoubtedly, being planned *now*. The gold ore is here—vast quantities awaiting the person with a business imagination.

Here are the new and proved methods of doing business more profitably until now the secrets of manufacturers and industrialists. Here are the recently uncovered laws of economics. Here are the details concerning foreign markets; estimates concerning sources of raw materials; new synthetic processes that supply needs greater than nature can meet.

No business and no person in any business or profession can afford to be without this information.

This Inspiration YOURS

Perplexing problems in regard to civic, national and international affairs are solved in the new Britannica in special articles from the "best minds" of Europe and America. The social and religious tendencies of the age, the enlarged sphere of women, the movements in thought at home and abroad, the changed viewpoints—all are covered in detail by the outstanding authorities—men and women whose words are of dynamic influence.

For public speaking, for business addresses and for private conversation the new Britannica presents you with a wealth of accurate, timely, interesting information never before available. It is practically inexhaustible—45,000 special and exclusive articles by the famous authorities who are also entertaining personalities and brilliant writers.

Know this Aid AT ONCE

An illustrated booklet of 80 pages will be sent you FREE if you will send the coupon at once. This booklet describes the vast changes of recent years and shows how the new Britannica mirrors all of these changes. It lists and pictures for you a great number of the famous contributors to the new Britannica—the most astounding gathering of famous men and women the world has ever known. It shows specimen pages of this new THIRTEENTH EDITION, many in color.

This FREE booklet is intensely interesting reading, in itself—a world summary. It carries to you also a rare opportunity of owning the new Encyclopaedia Britannica at once, at a price remarkably low.

The New Britannica in the NEW FORM at a Saving of 40%

FOR the first time in the Britannica's history, a New Edition has been brought out in a popular-priced form, *simultaneously* with the more expensively bound Cambridge Issue.

Because the Britannica is primarily an educational institution, and because of its vital importance to all, it was determined before publication of the new 13th Edition, that the matter of price should deter no one from taking immediate advantage of its timely and practical usefulness.

Through certain definite economies in production, the publishers are enabled to offer you this complete new 13th Edition, in the popular NEW FORM binding, at a saving of 40%—or a trifle more than HALF THE PRICE of the famous Cambridge Issue. A price that can never be lower than it is today!

This amazingly low price is made possible because:

(1) The 32 volumes are bound as 16 (two vols. in 1 cover.)

(2) The special opacity paper is made to order in immense quantities at a substantial saving in cost.

(3) Printing from the original plates used for the Cambridge Issue makes it unnecessary to reset 33,000 pages of type. This one item alone results in a saving of thousands of dollars.

The number of sets available in the NEW FORM is necessarily limited. Prompt inquiry is, therefore, advised. Send coupon for FREE Booklet describing both issues.

Small Payment—Easy Terms

The low price and the easy terms constitute a Celebration Offering to suitably mark the issuing of the new Britannica—an event of world importance and of greatest pride to this company. You are invited to accept this opportunity and urged to do so promptly. The way is by first examining the FREE descriptive booklet giving the full details of easy purchase.

This Booklet FREE

shows and proves the big, daily usefulness of the new Britannica—the value that starts the hour you get the books, the facts—ideas—inspiration and entertainment for men and women, boys and girls. Send for it now—TODAY. Just fill in and mail this coupon before the last collection tonight.





Tear Out and Mail this Coupon TODAY

Use this Coupon for FREE Booklet

The ENCYCLOPAEDIA BRITANNICA, Inc.
342 Madison Avenue, New York

SPD6-B 2

Please send me by return mail, without any obligation on my part, your free 80-page Specimen Book of the new 1926 ENCYCLOPAEDIA BRITANNICA (Thirteenth Edition). Also full particulars the NEW FORM—40% saving and easy terms of payment.

Name.....
Address.....
City.....State.....

ADVERTISEMENT

Disturbed Nights

Is Nature's Way of Telling You "Danger Ahead." A Healthful Bladder Acts in Day Time Only.

Mrs. G. W. Bushing, 1012 S. East St., Bloomington, Ill., says: "I will tell or write how I was relieved of bladder weakness by Lithiated Buchu (Keller Formula.) I was disturbed 20 to 25 times at night. It cleanses the bladder as epsom salts do the bowels. Keller Laboratory, Mechanicsburg, Ohio. Sold at all drug stores. Locally at Wolff-Wilson Drug Stores.

Safety Men to Stay in Mines.
By the Associated Press.

LONDON, Oct. 9.—The threat of the miners' leaders to bring about the withdrawal from the mines of the safety workers was characterized as a mere bluff last night by Secretary Shirkle of the union controlling the majority of the safety men. He declared his union would not withdraw the workers. The other unions concerned, he said also would refuse.

MEMORIAL TABLET FOR 89TH DIVISION MEN IS DEDICATED

Impressive Ceremonies in Jefferson Memorial Before Assembled Comrades and Relatives.

EX-GOV. GARDNER DELIVERS ADDRESS

Massive Stone Records of Men Who Fell in World War Occupies Place in Rotunda.

A tablet bearing the names of 114 St. Louis and St. Louis County members of the Eighty-Ninth Division, who lost their lives in the World War, was dedicated at Jefferson Memorial, in Forest Park, at noon yesterday as the closing exercise of the fourth reunion of veterans of the division.

The tablet, the gift of the women's auxiliaries of the division, was put in place four years ago on the west wall of the Memorial Building rotunda opposite a similar tablet of Thirty-Fifth Division dead, but was not formally dedicated until yesterday. It is of stone about 12 feet high, the names of the dead being carved in three vertical rows under their various divisional organizations.

The dedication opened with music by the Sixth Infantry band from Jefferson Barracks, followed by a prayer by the Rev. Father Thomas M. Knapp, dean of the College of Arts and Science of St. Louis University. Frederick D. Gardner, war-time Governor of Missouri, then delivered the dedicatory address before several hundred Eighty-Ninth veterans and members of the auxiliaries.

"Immortalized Comrades."

"We, their countrymen and countrywomen, owe an incalculable debt to our immortalized comrades of the glorious Eighty-Ninth," former Governor Gardner said. "We owe it to them not merely to keep alive the memory of their lofty ideals, their fearless heroism, their generous sacrifice, but to see to it that no blot shall ever mar the shining record which they have written into the history of the worlw of nations.

"This is a debt which we can never fully repay, but we can at least devote to it the years of our lives and the loyalty of our hearts. One of the sweetest of American singers has written:

'All common good has common price,
Exceeding good, exceeding;
Christ gained the keys of Paradise
By cruel bleeding.'

"Their blood was shed through ten thousand cruel wounds upon a hundred battle fields that the world might know peace. World peace was bought with that supreme libation. They gave their all for their mighty ideal and we, the citizens of their glorious country, can do no less than to strive in whatever sphere we move to make it forever impossible that their mighty cause shall perish, for only in its failure can death ever so much as touch the hem of their garments—our immortal heroes of the deathless Eighty-ninth."

Oldest Gold Star Mother.

At the close of former Gov. Gardner's address the tablet, which had been covered by a large American flag, was unveiled while the band played the National Anthem. Included in the group at the ceremony were Mrs. Josephine Gregory and Mrs. Conrad Meyer, "Gold Star" mothers of the Eighty-ninth. Mrs. Gregory, who is 79 years old, is said to be the oldest "Gold Star" mother in this vicinity. Her son, Lloyd B. Gregory, was killed in action with the 354th Infantry. Mrs. Meyer's son, Edward H. Alewell, was killed on Armistice day.

The reunion opened Friday at the Coliseum with an address by Mayor Miller. Official business included the sending of a telegram of good will to Grover Cleveland Alexander, who yesterday annexed his second world series victory over the New York Yankees. Alexander served overseas with the Eighty-ninth and pitched the division's baseball team to a championship. The Eighty-ninth was trained at Camp Funston under Major-General Wood, and went overseas in June, 1918, under Major-General F. L. Wright. In three major offenses the division suffered 7002 casualties and took 5006 prisoners.

AUTO DRIVER EXONERATED

Verdict of Accident in Case of Negro Boy.

A Coroner's verdict of accident was returned yesterday in the case of Moses Atchison, 7 years old, a Negro of 1407 Blair avenue, who died at the People's Hospital Thursday of injuries suffered Aug. 10 when struck by an automobile driven by Dr. John S. Young of 517 Missouri avenue, East St. Louis.

Testimony was that the boy darted from behind a truck in front of 1626 Lucas avenue, giving the driver of the machine no time to swerve from his course.

Order Restored in Nicaragua.

PANAMA, Oct. 9.—The United States cruiser Rochester arrived here last night from Nicaragua. Admiral Lattimer reports that order has been re-establishedq on the eastern coast of the Republic and that commerce has been resumed.

ADVERTISEMENT

OLD SORES

Since 1869 ALLEN'S ULCERINE SALVE has healed more old sores than all other salves combined. It is the most powerful salve known and heals sores from the bottom up, drawing out the poisons. By mail 65 cents. Book Free. J. P. ALLEN MEDICINE CO., Dept. A-9, St. Paul, Minn.

ADVERTISEMENT

PILES CURED OR COSTS YOU NOTHING

Any sufferer from piles—no matter how long standing, can be quickly healed without risking a penny. Just write and I will send you a combination home treatment absolutely FREE. If satisfied send $1, otherwise you owe absolutely nothing.
W. B. DARLINGTON,
582 Kuro Bldg. Kansas City, Mo.

The Famous Keeley Treatment for Liquor & Drugs
REMOVES the craving for drink and drugs.
RESTORES self-reliance and will-power.
Successful For Over 50 Years
No Restraint—No Bad After Effects—Moderate Cost—Correspondence Confidential.
Address—M. K. Nelson, Secretary.
The KEELEY INSTITUTE
Dwight, Illinois

ADVERTISEMENT

'EAT AND GET WELL'
A valuable treatise for sufferers of
DIABETES
Explaining the method of treating diabetes without rigid diet or other drastic treatment. This book will be sent FREE to any sufferer of this disease. Write at once to M. Richartz, Dept. 28, 220 West 42nd Street, New York.

ADVERTISEMENT

Don't Be a Broth... TO THE OX
Have you a vision? You can't make money unless you face the facts squarely. My men have made a million dollars introducing my new wonderful one-man device. Just as easy as selling one of Ford owners simply go wild over it. FREE SAMPLE to producers. You do not have to risk a penny. Everything furnished to start you making $100.00 or more a week. Don't delay. Write today. E. O. Wyatt, Inc., 426—1655 Eleventh St., Milwaukee, Wis.

NOW—Women Want It—

They have seen how Steelcote has transformed the old automobile into a thing of beauty overnight. Now they are demanding it for furniture, refrigerators, interior woodwork, bathroom, etc.



Steelcote
RUBBER AUTO ENAMEL
The Enamel That Contains Real Rubber

As fine for furniture as it is for the auto. Dries quickly with a brilliant finish that lasts indefinitely. Boiling water, soap, ammonia, cannot dim its beauty. Easy to use—covers in one coat—leaves no brush marks. White and attractive colors . . . Ask Your Dealer.

Sold by Best Paint, Hardware and Accessory Dealers
Dealers Write for Attractive Proposition
Made by **Steelcote Manufacturing Co., St. Louis, Mo.**

$2 JERSEY KNIT SPORT COATS



On Sale Monday Only

For men and youths, sleeveless, closely knitted, of heavy yarn; dark brown, neck, front opening, and tops of 2 large front pockets trimmed with 1½-inch bands of contrasting color; a handy, very serviceable garment for indoors, or can be worn as a vest under the coat, as an outdoor garment; as illustrated.

Sizes 34 to 46

On sale Main Floor. No telephone or mail orders.

88c

Men's $3 Fancy Wind Breakers, all sizes . . $1.98
Men's $8 Fancy Wool Wind Breakers. Spec., $4.95

MEN'S $25 & $30 SUITS

$9.90

One of the best, most reliable brands. Single and double breasted; classy English college and conservative models, skillfully tailored of this season's most attractive woolens; sizes 33 to 42; and high-school sizes 16 to 20 years.

EXTRA PANTS TO MATCH SUIT $2.95

BUY NOW



ALL SIZES

MEN'S FINE WOOL SUITS $17.95
Newest styles. Values up to $40.

MEN'S $20 TO $25 TOPCOATS $13.75
Newest Styles

Men's $25 Wool Gabardine Coats....$16.95
Youths' and Boys' $12.50 2-Pants Suits, $6.95
Men's $16.50 Black Leather Coats....$9.90
Men's $4 and $5 Wool Dress Pants...$2.95

MEN'S $14.75 BOOTS 16 and 18 inch; oil-treated double soles; a pair..... $9.90

$50 WINCHESTER REPEATING PUMP GUN



Hammerless, model 1912, take-down, 12, 16 & 20 gauges. Fully guaranteed ..... $41.25 This Week

$37.50 ITHACA SHOTGUN DOUBLE BARREL $37.50

$3.25 BIG BEN ALARM CLOCKS



$2.29 This Week

$4.50 Queen Quality Elec. IRON



$2.49 6 Pounds

$2 to $3 Locking Radiator Caps, 98c
$3.50 Boyce Motometer $2.39
$3 Auto Clock, this week....$1.79
$1 Auto Parking Light, nickel...45c
$2.50 Guar. Auto Tube, 30x3½, $1.29
$2 Onyx Gear Shift Ball, now....88c
$1.25 Manila Rope Auto Towline, 59c
$1.75 Auto Luggage Carrier.....75c

$4.50 STAR-RITE ELEC. HEATERS



With 12-inch seamless copper bowl; good nichrome element; complete $3.39 This Week

$4 & $5 FANCY WOOL SLIPOVER SWEATERS, $1.99

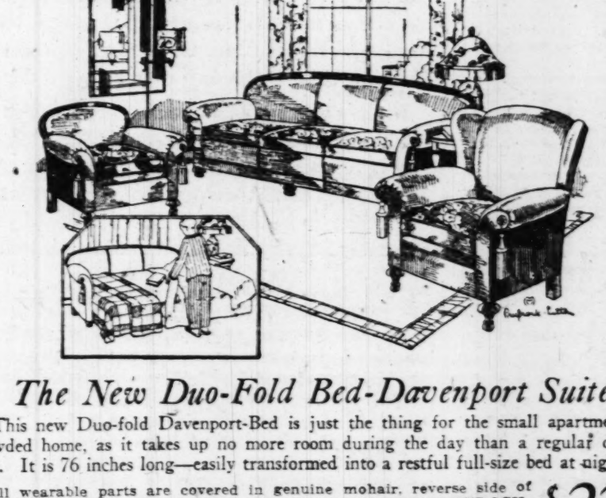
BARNEY'S
ARMY GOODS STORE
10th & Washington

Prufrock-Litton
Fourth and St. Charles

New Fall Furniture Arrivals Now Gracing Our Floors

Our five floors are resplendent with stylish offerings in living-room, dining-room and bedroom Furniture, not to mention the distinctive odd pieces that make the Prufrock-Litton store a pleasure to visit.

The importance of selecting Furniture at this time cannot be over-emphasized. New Furniture is arriving daily—new designs, new finishes. A wealth of inspiration is here to start your plans for your Winter home.

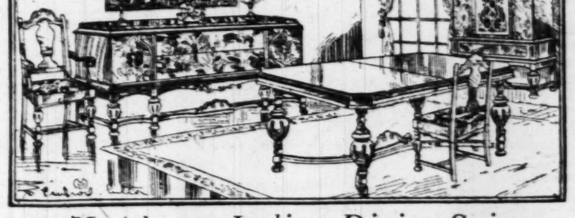


The New Duo-Fold Bed-Davenport Suite

This new Duo-fold Davenport-Bed is just the thing for the small apartment or crowded home, as it takes up no more room during the day than a regular davenport. It is 76 inches long—easily transformed into a restful full-size bed at night.

All wearable parts are covered in genuine mohair, reverse side of cushions covered in colorful brocatelles. MADE IN THE PRUFROCK-LITTON FACTORY—SUPERIOR WORKMANSHIP GUARANTEED! The three pieces, as shown, very special at $225

Separate Pieces Will Be Sold:
Davenport-Bed .....$119 Low-Back Chair.....$53 Wing Chair.....$53

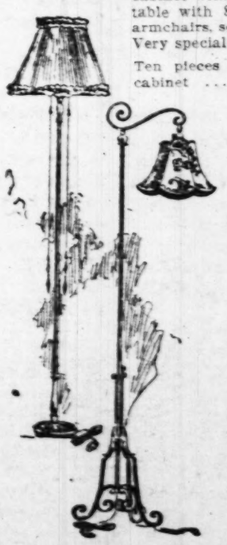


Handsome Italian Dining Suite

This new Italian Suite is beautifully designed—each piece is large and massive, cabinet fronts of figured butt walnut veneer, tops and ends of figured plain walnut veneers, legs of built-up gum.

The nine pieces, exactly as shown, 72-inch sideboard, massive china cabinet with large roomy drawer at bottom, 45x60-inch table with 8-foot extension, four side chairs and two armchairs, seats covered in taupe velour. Very special at $310

Ten pieces with serving cabinet .....$350 Eight pieces, sideboard, table and six chairs....$240



Sale of Lamps

No home can have too many Lamps. Included in this special Lamp sale are Floor Lamps, Bridge Lamps and Table Lamps—some marked as much as Half Off.

Bridge Lamps; some with beautiful silk fringed shades and wrought iron bases; others with chintz shades; priced as low as..... $17.50

Junior Floor Lamps; metal bases and shirred Georgette shades; priced as low as $25

Reed Table Lamps and Floor Lamps Reduced From $24 to $12.

=Editorial=
BE TRUE!

Lieing is a despicable trait; misrepresentation is its blood-brother.

Either will prove ruinous to its users.

Sincerity is one of mankind's most admirable traits and is a positive essential to permanently successful accomplishments.

Whether in business, civic or social affairs, the person who practices sincerity is generally respected, admired, extolled and sought for counsel by his fellowmen and his community.

Nothing is more comforting to a person than a CLEAR CONSCIENCE.

That's the reward of sincerity!

(Signed) Harry Prufrock

Oct. 9th, '26.



Sale of Poster Beds

Every American home should have at least one chamber furnished with Colonial furniture and Poster Bed—it brings quaint charm to the bedroom. It is a design ever old, ever new, and is popular because the style is always good.

Poster Beds, similar to above, mahogany veneered or walnut veneered, full size, priced very special Monday, at $27

Another lot of Poster Beds in the twin size (3 foot 3 inches), priced as low as..... $25

Visit Our Bedding Dept.

Also visit our Bedding Department Monday or Tuesday—special values in mattresses and bed springs during these two days.

A 50-pound Felt Mattress, four-row stitch — will not mat or lump. Special at $13.95

Coil Springs, double deck, helical cross ties, steel support bottom, very strong and comfortable. Warranted for twenty years. Very special at $13.95

Deferred Payments

Do not hesitate to ask our salesman about our Deferred Payment Plan. We will allow you to extend payments over a lengthy period of time.

Or Two Per Cent Discount for All Cash

Help Wanted

CLASSIFIED ST. LOUIS POST-DISPATCH ADVERTISING

Rooms and Board

Index To Classified Advertisements

On the Following Pages:

	Page
Adoption	9
Agents	11
Attorneys	8
Auditing and Accounting	8
Auto Travel Trips	9
Board	11
Business Cards	9
Bricklaying and Tuckpointing	9
Carpenters and Builders	9
Canvassers, Solicitors	10
Carpet Cleaning	10
Cemetery Lots	9
Chiropractors	10
Cleaning and Dyeing	10
Coming Events	9
Dancing	10
Dentists	10
Detectives	10
Dressmaking	10
Electric Wiring	10
Express and Hauling	10
Gas Fire Cleaning	10
Help—Men, Boys	10
Help—Women, Girls	10
Hotels	12
Instruction	10
Lace Curtain Cleaning	10
Lost and Found	9
Medical	16
Millinery	10
Moving and Storage	10
Painting	10
Partners	10
Patents	10
Personal	9
Printing, Advertising	10
Professional	10
Resorts—Country Board	9
Roofing	10
Rooms	11
Roommates	12
Rooms—For Colored	12
Salesmen	9
Saleswomen	13
Schools	10
Situations	10
Special Notices	9
Storage and Moving	10
Store Repairs	10
Theatrical	10
Toilet Articles	10
Trade Schools	10
Tuckpointing	10
Undertaking	9

Marriage Licenses Births Recorded Burial Permits

MARRIAGE LICENSES.

Joseph W. Cox ..... 2025 S. Second
Miss Bonnie Jackson ..... 217 Carroll
William Byous ..... 1427 North 12th
Miss Mae Milton ..... 1314 North High
Harry Johnson ..... 4482 West Belle
Miss Lola Barnes ..... 4218 West Belle
Albert Lewis Jr. ..... 4170 Folsom
Miss Schertel ..... 4157A McRee
Miss E. Bontetth ..... 2654A Armand
Miss Benita Diebold ..... 2703 Shenandoah
William A. Bowles ..... 3502 Chouteau
Miss Elizabeth Overstreet ..... 1125 N. 18th
William Jacques Inman ..... 3875 Washington
Miss Bell ..... 3875 Washington
Miss E. Fortado ..... 2275 Yale
Miss H. Sullivan ..... Maplewood
William G. Burger ..... 1300 Chouteau
Miss Hattie Mansker ..... Thebes, Ill.
Miss R. Nugent ..... 6121 Simpson
Miss Ada C. Charleville ..... 4030A Lincoln
Miss ..... 2604 Lemp
Miss Anna Jay ..... 2604 Lemp
Arthur Belter ..... Oakville
Miss Thea W. C. Wagner ..... Luxemberg
Miss Riess ..... 4444 Delor
Miss Hilda Bosch ..... 4444 Delor
Miss E. Grimm ..... 1102 N. Vandeventer
Miss Ethel Roesmann ..... 5338 Olive
William Benjamin ..... 1017 N. 16th
Miss Beulah Beech ..... 4305 North Market
Harold W. Thomson ..... South Bend, Ind.
Miss Lohmeier ..... Luxemburg
Miss H. Carter ..... 709 Barry
Miss Effie Grantham ..... 709 Barry
William Hart Calloway ..... 3118A Clark
Miss Elizabeth Ellis ..... 4210 Enright
Richard S. Bull ..... 5519 Clemens
Miss Bouland Turner ..... 5679 Cabanne
Miss Behne ..... 3408 Abner pl
Miss Esther L. Behne ..... 3408 Abner pl
Howard F. Voss ..... 1426 Francis
Miss H. Borgelt ..... 5152 Cabanne
Miss Brandhorst ..... Centralia
William Henson ..... St. Louis County
Clarence J. Schott ..... 1315 Grattan
Miss Helen Macker ..... 2216 Menard
Miss John Mazzeri ..... 5039 Raymond
Miss Howell Steed ..... 4431A Ashland

At East St. Louis.

Joseph D. Fortune, Kansas City, Mo.—
Miss Ruth Reed, Kansas City, Mo.
Miss Duvall, St. Louis—Luella Lawson, Kansas City, Mo.
Miss Chambers—Lulu Haskin, Madison.
Miss Willis—Annabelle Perkins, St.
Miss F. Napier—Myrra Robinson, St.

BIRTHS RECORDED.

GIRLS.

To Mrs. M. Bulley, 2845 Morgan.
To Mrs. G. Jones, 1348 Glasgow.
To Mrs. W. Brown, 1025 N. Compton.
To Mrs. E. Krusak, 909 N. 18th.
To Mrs. M. Calamia, 1422 N. 18th.
To Mrs. C. Lutz, 1526 N. 17th.
To Mrs. T. Daugherty, 3534 Iowa.
To Mrs. M. Greer, 4907 Plover.
To Mrs. B. Heinrichs, 1208 Russell.
To Mrs. J. Simal, 1431A Salisbury.
To Mrs. J. Scoville, 1408 Buchanan.
To Mrs. N. Davis, 1914 Dodier.
To Mrs. A. Smistik, 1733 Hoehn.
To Mrs. S. Peterson, 3524A California.
To Mrs. T. Gerders, 1505 S. 10th.
To Mrs. E. Langendorf, 2513 S. 10th.
To Mrs. M. Southall, 3534 Lawton.
To Mrs. A. Fields, 3013 Bell.
To Mrs. E. Donelley, 3909 St. Louis.
To Mrs. B. Becherer, 1833 S. 11th.
To Mrs. W. and A. Aubuchon, 6662 Chamberlain.
To Mrs. H. and I. Powers, Eldred.
To Mrs. T. Powell, 4403 Washington.
To Mrs. W. and E. Jones, 5717 Roosevelt.
To Mrs. S. Killinski, 312 Victor.
To Mrs. H. and L. Davis, 3815 Folsom.
To Mrs. J. and A. Lake, 5536 Gibson.
To Mrs. M. Jordan, 3938 Hartmer.
To Mrs. L. Lillianthal, 4612 Heidelberg.
To Mrs. A. Gelebic, 4110 Pennsylvania.
To Mrs. E. Lemon, 4144A Nebraska.
To Mrs. A. Kralochell, 2122 Geyer.

BOYS.

To Mrs. A. Williams, 1901 Wash.
To Mrs. M. Grimes, 4400A Maffitt.
To Mrs. F. Cox, 3436 Lawton.
To Mrs. E. and R. Herr, 3102 Cass.
To Mrs. J. and L. Pearson, 2952 Montgomery.
To Mrs. L. Meyer, 2953 Park.
To Mrs. M. and M. Blanda, 1417 Dolman.
To Mrs. J. Barbeau, 925A Park.
To Mrs. M. Landholt, 5328 Labadie.
To Mrs. E. and B. Winder, 802 N. Kingshighway.
To Mrs. J. and A. Corrigan, 5017 Page.
To Mrs. H. and Z. Barnhart, 1714 N. Taylor.
To Mrs. K. Kuechenmeister, 2025 Chippewa.
To Mrs. L. Bromwich, 4226 N. 11th.
To Mrs. F. Chorlius, 2844 Dayton.
To Mrs. Noel, 1437 Dodier.
To Mrs. M. Yates, 33A S. 20th.
To Mrs. B. Allen, 3943 Lucky.
To Mrs. J. Seaman, 1312 Laurel.
To Mrs. B. Stauciber, 2932A Cass.
To Mrs. A. Mallett, 4244 N. Broadway.
To Mrs. J. Mueller, 5210 Robin.
To Mrs. B. Ratcook, 1329 St. Ange.
To Mrs. K. Kemper, 5901 Horton.
To Mrs. L. Millerwich, 2380 Chouteau.
To Mrs. R. Green, Ferguson.
To Mrs. J. Pearl, 1614 Belt.
To Mrs. J. Henry, 1703 Mississippi.
To Mrs. K. Kemper, 5730 Acme.
To Mrs. D. Kirkwood, 1912 Hebert
To Mrs. A. Stark, 3030 N. 41st.

BURIAL PERMITS.

O. C. Moeschell, 2 months, 3737 Gravois.
L. J. Coale, 57, 3810 N. Grand.
R. G. Sayles, 43, 3623 Geyer.
G. F. Taylor, 80, Hampton Hotel.
Annie Schlechte, 64, 3933A Lee.
Carmelo Greco, 4, 1426A N. 14th.
A. J. Sievers, 23, 1878 S. 11th.
W. H. Valentino, 69, 379 N. Taylor.
Mary Williams, 57, 1552 Gratiot.
Martha Hatfield, 77, 5800 Arsenal.
Mary O'Connell, 55, 3826 Shenandoah.
F. Joerding, 53, 4038 N. 25th.
J. Wisniewski, 5 months, 1505 S. 7th.
P. Marschel, 66, 2834 Indiana.
Vernona C. Phillips, 26, 3607A California.
Eva M. Bachmann, 39, 4000A Juanita.
L. Alexander, 21, 2305 St. Charles.
S. M. Sweetin, 53, 5023 Spalding.
Elizabeth Carter, 24, 7001 Robbins.
Blanche E. Erbelding, 20, 4109 Russell.
B. Bridges, 10 months, 906 Chambers.
L. Bresnahan, 21 days, 3525 Clark.
J. W. Williams, 66, 3506 St. Louis.
Emma Harrell, 53, 1816A Biddle.
A. Froin, 52, 4521 N. Market.
Mary Murphy, 79, 5300 Arsenal.
E. Fenen, 81, 1518 S. 11th.
Schild, 78, 1608 S. 3rd.
Kenney, 48, 1830 So. 9th.
W. F. Ehman, 13, 6215 Odell.
A. Ricciotti, 3740 Iowa.

334 Births, 174 Deaths Recorded.

There were 334 births and 174 deaths reported in St. Louis last week. Thirty-nine persons died of organic heart trouble, 13 of cancer, 9 Bright's disease, 8 tuberculosis, 7 apoplexy and 7 pneumonia. There were 3 suicides, 1 homicide and 9 accidental deaths.

UNDERTAKERS

GERAGHTY

L-I-N-D-E-L-L B-L. A-T B-O-Y-L-E. Phone DElmar 0763. DElmar 2102. (c62)

PROVOST Undertaking Co

3710 N. Grand Bl., near Natural Bridge. Phone COlfax 8500-8501. (c62)

CEMETERIES

SEE OAK GROVE

THE CEMETERY UNUSUAL

ST. CHARLES RD. AT CARSON RD.

PERPETUAL CARE.

Telephone Garfield 8331. (c62)

SEE SUNSET FIRST

"The Park of Memories"

ON GRAVOIS ROAD

Perpetual Charter—Perpetual Care

NONSECTARIAN TERMS.

LAclede 7052. RIverside 2470. (c99)

DEATHS

AMELING—Entered into rest Saturday, Oct. 9, 1926, at 3:30 p. m., Anita Belmudes Ameling, beloved wife of Edward F. Ameling, dear daughter of Mr. and Mrs. Edward A. Beimdick, dear sister of Mildred Beimdick, Straus, our dear sister-in-law, daughter-in-law and grand-daughter. Remains at the residence, 4856 San Francisco avenue until 11 a. m., Tuesday, Oct. 12, and thence to Sunset Burial Park at the Kron chapel, 2707 N. Grand boulevard. (c1)

BALDWIN—Entered into rest at Chicago, Wednesday, Oct. 6, 1926, at 10:30 p. m., Brother Baldwin of the Brothers of Christian Schools, dear brother of Herman and Ewald von Wietzelebeu. Funeral from the La Salle Institute, at Glencoe, Mo., on Sunday, Oct. 10, at 10:30 a. m. Interment in Christian Brothers' Cemetery. (Donnelly service.)

BARTHOLDT—Entered into rest on Saturday, Oct. 9, 1926, at 12:45 p. m., John Bartholdt, beloved husband of Mathilda Bartholdt (nee Bierybaier), dear father and West Florissant avenue. Interment in Friedens Cemetery. (c7)

BYRNE—Entered into rest on Friday, Oct. 8, 1926, at 4 p. m., Margaret Byrne (nee Kelly), beloved wife of the late Edward Byrne, dear mother of Frank P., Edward L., Alicia and Jane Byrne, Mrs. Margaret Bishop and Mrs. Janice Byrne, our dear sister, mother-in-law and grandmother. Remains at family residence, 4139 Castleman avenue. Mass at St. Margaret's Church on Monday, Oct. 11, at 7 a. m. Interment at Lebanon, Mo. Saginaw (Mich.) and Denver (Colo.) papers please copy. (Donnelly service.)

CHADSEY—Entered into rest at Barnes Hospital, Friday, Oct. 8, 1926, Harry Chadsey, aged 54 years. Funeral will take place from the Mullen chapel, 5165 Delmar boulevard, Monday, Oct. 11. Interment at Lake Charles Cemetery. (c)

CHRISTEN—Entered into rest on Friday, Oct. 8, 1926, at 12:15 a. m., Emma L. Christen (nee Bauer), beloved wife of Frank Christen, dear mother of Stella Bender, Mildred, Marie and Adelaide Christen and our dear sister-in-law, aunt, mother-in-law and grandmother. Funeral Monday, Oct. 11, at 8:30 a. m., from family residence, 1318 Hamilton avenue, to St. Barbara's Church. Interment in Calvary Cemetery. Deceased was a member of St. Barbara's Christian Mothers' Sodality and Third Order of St. Francis.

CUMMINS—On Saturday, Oct. 9, 1926, at Chicago, Ill., A. Atwood Cummins, beloved husband of Harriet S. Cummins, brother of David D. and Charles E. Cummins. Services at the Wagoner chapel, 3621 Olive street, Monday, Oct. 11, at 11 a. m. Interment private in Bellefontaine Cemetery.

FRICKE—Entered into rest Saturday, Oct. 9, 1926, Marie Ida Fricke (nee Hippe), dearly beloved wife of Walter C. Fricke, dear mother of Robert Walter Fricke, dear daughter of Mr. and Mrs. August Hippe and dear sister of Charles and Oscar Hippe, in her thirty-eighth year. Funeral Monday, Oct. 11, at 2 p. m., from Parker chapel, 15 W. Lockwood. Webster Groves. Interment St. Peter's Cemetery. Funeral private.

GOEKE—Entered into rest on Saturday, Oct. 9, 1926, at 10 o'clock a. m., Frank Goeke, beloved husband of Margaret Goeke (nee Fleckenstein), father of Gloria, Rose and Frank. Funeral from the residence, 3926 Hartford street, Monday, Oct. 11, at 10 a. m. Interment in Valhalla Cemetery. (c7)

VOGEL—Entered into rest Monday, Oct. 4, 1926, at St. Petersburg, Fla., Rhoda E. Vogel, widow of John Vogel, formerly a resident of South St. Louis, aged 68 years. Funeral Sunday, Oct. 10, at 2 p. m., from Shepard's chapel, 5921 Easton avenue, in charge of Wellston Rebekah Lodge No. 652. Interment in Valhalla Cemetery. (c7)

YACKEY—Entered into rest on Saturday, Oct. 9, 1926, at 5:30 a. m., John C. Yackey, beloved husband of the late Mary C. Yackey (nee Hanrahan), in his seventy-eighth year, dear father of Oliver, Leo, Edward, Elmer, George, Oscar, Alda and Mrs. William Lloyd. Funeral Monday, Oct. 11, at 2:30 p. m., from Bopp chapel, Kirkwood, Mo. Interment Oak Hill Cemetery. (c)

JENNINGS—Entered into rest on Saturday, Oct. 9, at 12:05 a. m., George P. Jennings, beloved son of Augusta Jennings (nee Stamm), dear brother of Edward, Arthur J. and John Jennings, Mrs. Theresa Kalin, Mrs. Sarah Feld and Mrs. Maudie Weidemann (nee Jennings) and our dear brother-in-law, cousin, nephew and uncle, at the age of 49 years. Funeral on Tuesday, Oct. 12, at 2 p. m., from the residence, 4416 Neosho street, to St. John the Baptist Church, thence to National Cemetery. Deceased was a member of Wabash Lodge No. 248, K. of P., and Hamilton Fish Jr. Camp, No. 1, United Spanish War Veterans. (c7)

JOERDING—Entered into rest on Thursday, Oct. 7, 1926, at 7 a. m., Frank Joerding, husband of the late Adelheide Joerding (nee Bellmann), dear father of Loretta Joerding and dear brother-in-law and uncle, at the age of 53 years. Funeral Sunday, Oct. 10, at 2 p. m., from Gentzman-Wagner funeral home, 4320 Warne, thence to Friedens Cemetery. (c89)

KENNEY—Entered into rest on Friday, Oct. 8, 1926, at 4 a. m., Lucy Kenney (nee Snyder), of 1830 South Ninth street, beloved wife of Edward Kenney, dear mother of Joseph Kenney and Mrs. Nellie Leight (nee Kenney), daughter of Jennie Snyder, and our dear sister, sister-in-law, mother-in-law and aunt, at the age of 48 years. Funeral on Monday, Oct. 11, at 3 p. m., from Ziegenhein Bros.' chapel, 2623 Cherokee street, to Sunset Burial Park.

KLASEK—Entered into rest on Saturday, Oct. 9, 1926, at 4 p. m., Clarice Klasek, age 21 days, darling daughter of William and Helen Klasek (nee Sanders), dear sister of Marie, Alvera, William and Walter, our dear grandchild and niece. Funeral Monday, Oct. 11, at 1:30 p. m., from Moydell parlors, Mississippi and Allen avenues, to SS. Peter and Paul's Church, thence to SS. Peter and Paul's Cemetery. (c)

KLUEGEL—Asleep in Jesus on Friday, Oct. 8, 1926, at 7 p. m., Gottlieb W. Kluegel, beloved husband of Margarethe Kluegel (nee Debus), dear father of Dr. William A. Kluegel, Mrs. Helen Ninker, Mrs. Hilda Giessenbier and Mrs. Margie Fey, our dear father-in-law, grandfather, brother and uncle, at the age of 79 years and 11 months. Remains at Witt Bros.' chapel, 2929 South Jefferson avenue. Funeral Tuesday, Oct. 12, at 2 p. m., to Evangelical Lutheran Emmaus Church, Jefferson and Armand place. Interment Concordia Cemetery.

LANE—Entered into rest on Saturday, Oct. 9, 1926, at 3:30 p. m., Nellie A. Lane, dear sister of Margaret and William J. Lane and Mrs. Robert E. Cosgrove. Funeral from Arthur J. Donnelly's parlors, 3846 Lindell boulevard, on Tuesday, Oct. 12, at 8:30 a. m., to St. Teresa's Church. Interment in Calvary Cemetery.

McDERBY—Entered into rest on Thursday, Oct. 7, 1926, at 4:40 p. m., Bridget McDerby (nee Farrell), beloved wife of the late Peter McDerby, darling mother of Michael J. and Mabel McDerby, Mrs. H. J. Cassidy, Mrs. W. H. Repp, Mrs. A. Friedman, Mrs. A. W. Wesslund and Mrs. W. A. Durphy, sister of Michael J. Farrell, our dear grandmother, mother-in-law and aunt. Funeral from his residence, 4636 Compton avenue, Tuesday, Oct. 12, at 2:30 p. m. Interment New Picker Cemetery.(c1)

TRELFORD—On Friday, Oct. 8, 1926, John Treiford, beloved husband of Kate Treiford, and dear father of Sarah, Ethel, John and Lester Treiford, and dear grandfather of Leslie Treiford, and our dear father-in-law. Funeral from the residence, 3926 Hartford street, Monday, Oct. 11, at 10 a. m. Interment in Valhalla Cemetery. (c7)

WOGEL—Entered into rest Monday, Oct. 4, 1926, at St. Petersburg, Fla., Rhoda E. Vogel, widow of John Vogel, formerly a resident of South St. Louis, aged 68 years. Funeral Sunday, Oct. 10, at 2 p. m., from Shepard's chapel, 5921 Easton avenue, in charge of Wellston Rebekah Lodge No. 652. Interment in Valhalla Cemetery. (c7)

YACKEY—Entered into rest on Saturday, Oct. 9, 1926, at 5:30 a. m., John C. Yackey, beloved husband of the late Mary C. Yackey (nee Hanrahan), in his seventy-eighth year, dear father of Oliver, Leo, Edward, Elmer, George, Oscar, Alda and Mrs. William Lloyd. Funeral Monday, Oct. 11, at 2:30 p. m., from Bopp chapel, Kirkwood, Mo. Interment Oak Hill Cemetery. (c)

CARDS OF THANKS

We wish to express our sincere thanks and appreciation to our many friends who were so kind to us during our recent bereavement.

MRS. NELLIE B. MEAGHER AND FAMILY. (c)

To my friends and relatives, to the pallbearers and for the many beautiful floral offerings, for the kindness and sympathy shown me on the death of my dear wife, Margaret. I desire to express my heartfelt thanks. CHARLES SATCHWELL.

POST-DISPATCH Lost Ad restore some valued keepsake that you "never expected to see angin!" It is being done every day. Call MAin 1111.

ANSWERS TO QUERIES

The Post-Dispatch reserves the right to reject any query. Personal and telephone calls, or answers by mail, cannot be given attention, except letters on medical questions of undoubted sincerity when accompanied by stamped addressed envelope.

K. S. D.—We do not understand just what you mean by miniature medals. Civilians do not usually wear medals unless they are recipients of special honors or decorations from persons having the power to grant them. Describe the kind of medals you are interested in wearing if you wish further advice.

THANKS. — White lace may be dyed ecru color by dipping it into alternate effusions of strong tea and strong coffee until the desired shade is obtained. Use both tea and coffee, not just one or the other. You may also dye the lace with one of the simple tinting powders or soaps sold for the purpose.

T. N. C.—Write to the County Clerk of the county in which you were born if your birthplace was not a large city that keeps individual records. Write to the Vital Statistics Bureau of the city in which you were born if you know the name of your birthplace. If you have a family doctor in your old home city, he may be able to supply the information you require.

INQUISITIVE P.-D. READER.—The personnel of the Post-Dispatch is approximately 800 persons in all departments. The letters P., D. and C. on the Billion-area advertisements are used to indicate population, dollars and newspaper circulation. Contributors to the Just a Minute column are not paid. Consult Ayers Newspaper Directory at the Public Library for the names of journalism trade papers. Newspaper editorials are written by editorial writers for large papers and by the editor for small papers. Consult biographies of Joseph Pulitzer at the Public Library for the story of the founding of the Post-Dispatch.

PAULINE.—The color of the bridesmaid's dress depends on the type of costume worn by the bride. If the bride is in white then the bridesmaid may wear any of the light colors or shades of pink, lavender, blue, yellow or any of these tints, with silver or combined together. Inquire of a florist about flowers now in season. Roses to match the dress may be carried or asters in delicate lavender and pink shades may be used. You may wear a large black or matching velvet hat. If the bride is married in a dark dress or suit the bridesmaid may wear any becoming dress of similar or contrasting color with a hat to match.

LEGAL INFORMATION

(By a Member of the St. Louis Bar Association.)

J. D. DUMBELL.—A will written with an indelible pencil is good if it is properly signed and witnessed.

GRATEFULLY. — You may resume the use of your own right name whenever you care to do so without getting into any trouble.

A. L.—Write to a lawyer in the Illinois county in which the property is situated and ask him to find out whether your mother has any claim to the property now.

MAY. — You cannot compel the furniture company to refund your deposit on the furniture you refused to buy after making the first down payment.

PUZZLED.—The lessee could be held liable for the apartment rent under the lease after vacating the apartment. Each person who signed as lessee could be held liable for the whole rent.

TWENTY-YEAR SUB.—You can ask the furniture company to take the furniture back but you cannot compel them to do so. If they refuse and sue you for the balance of the payments they can have your wages garnished 10 per cent.

N. G.—The widow cannot dispose of property in which her husband merely granted her life interest by will to whomsoever she might want to leave it. The estate goes to other heirs named by the husband in his will.

MRS. B. A. H. — If you really want the right to protect the child you have reared you should adopt her or be appointed her guardian by the Probate Court. The grandmother would have no legal right to interfere. Consult a lawyer.

READER.—You cannot compel the property owner to build a fence. However, you can build a fence on your own property if you desire to separate the two lots. Fences belong to the person on whose land they are located, so the grocery store fence is not the property of the man who lives next door. If they refuse and 40 grains of resorcin. Rub the tonic into the scalp thoroughly every night.

SUFFERING. — You may add a few drops of essence of peppermint to the dose of dry magnesia you have been taking. You would get better results if you would take tablespoon doses of milk of magnesia and omit the peppermint.

TWENTY-EIGHT. — We cannot comment on the merits of certain physicians. There is no fixed time limit for cure of the disease you mention. If you have lost confidence in the ability of the physician handling your case you are at liberty to consult another physician at any time.

WORRIED B. — St. Ann's Asylum, Page and Union avenues, or the Bethesda Home, Grand and Vista avenues, will take care of the baby. Apply to the Bureau of Municipal Nurses in the Municipal Courts Building, Fourteenth and Market streets, if a private home is desired.

MEDICAL QUESTIONS

Health and sanitation questions of public interest only will be considered. Diagnosis or treatment of individual cases will not be given.

E. L. C. — Inquire at the St. Louis Medical Society, Vandeventer and Lindell avenues, for a list of homeopathic physicians.

J. P.—Most of the larger hospitals have free clinics that will provide treatment for your case. You doubtless refer to the Skin and Cancer Hospital located at Washington and Theresa avenues.

MARY.—You read the thermometer correctly. When the thermometer reads 98.6 that is the normal temperature for an adult. The normal for children and infants is a little higher.

READER. — We are unable to comprehend just what you mean in your letter about nervous tendencies with voices in the body. Write again and explain your trouble in detail and we will try to suggest relief.

READER OF POST. — Liquid vaseline is not good for oily hair. Try the following preparation: Mix 2 ounces witch hazel, 2 ounces alcohol, 1 ounce distilled water

IN MEMORIAM

In loving remembrance of our dear mother and wife, who died Oct. 9, 1923. Three years ago today
You left us, dear mother,
And our hearts are filled with pain;
But in heaven's domain in time to come,
We know we shall meet again.
Sadly missed by
HUSBAND, CHILDREN AND GRAND CHILDREN. (c)

In loving memory of my dear husband, August Kramer, who departed this life one year ago today, Oct. 9, 1925:
My lips cannot tell how I miss him;
My heart cannot tell what to say;
God alone knows how I miss him
In a home that is lonesome today.
Sadly missed by wife,
MINNIE KRAMER.

In loving remembrance of our dear son and brother, Edwin C. Holste, who departed this life eight years ago, Oct. 13, 1918:
Eight long years have passed away
Since that most sad and mournful day
When God, who alone knows best,
Called our son and brother to home of rest.
Sadly missed by
PARENTS, SISTER AND BROTHER-IN-LAW.

In loving memory of our darling mother, Fredericka D. W. Pilger, who left us Oct. 11, 1917:
Dear little mother, we miss you so.
All through the day wherever we go;
We miss you through all the weary hours,
We miss you as others miss the sunshine and flowers;
Daytime, nighttime, wherever we go,
Darling mother, we miss you so.
Sadly missed by the DAUGHTERS.

In loving memory of our dear mother, Anna Koenig, who departed this life Oct. 11, 1923:
Three years have passed since you were here,
Oh, how we miss your mother dear;
God took you home, it was His will,
But in our hearts you linger still.
Sadly missed by her
CHILDREN AND ALL WHO LOVED HER.

In memory of Robert Moore, who departed this life Oct. 9, 1925:
One year has passed since that sad day,
When one we loved was called away;
God took him home, it was His will;
Within our hearts he liveth still.
Sadly missed by
MOTHER, FATHER, BROTHERS AND SISTERS.

In memory of our dear mother, Anna Marie Schober, who departed this life Oct. 9, 1925:
One long year has passed away
Since that most sad and mournful day,
When God alone, who knows best,
Called mother to that home to rest.
Sadly missed by
DAUGHTERS. (c)

In loving memory of my dear mother, Mary Take, who departed this life Oct. 9th, 1924, and dear brother, Henry A. Becker, who departed this life Nov. 13th, 1924.
Two long and lonesome years have passed.
The time it goes so slow.
And how our hearts are aching,
No one will ever know,
Sadly missed by daughter and sister.

In loving memory of our dear mother, Mary Ross, who departed this life one year ago, Oct. 10, 1925.
Days of sadness oft come o'er us,
Tears in silence often flow,
Though it's one year since you left us,
Never shall we forget our woe.
You will never be forgotten,
Never from our memories fade,
Because of truest love begotten
Loving hearts shall ever linger round your grave.
Sadly missed by children. (c)

In loving remembrance of Clara Hemminghaus (nee Bartels), who departed this life one year ago today, Oct. 10th, 1925.
Days of sadness come o'er us,
Tears of sadness often flow,
Love shall always keep you near us,
Though you left one year ago.
Never shall you be forgotten,
Never from our memory fade,
Loving hearts shall always Honor
Around the grave where you are laid.
Sadly missed by husband, sons, parents, brother, sister, relatives and all who loved her.

IN MEMORIAM

In loving memory of our dear husband and father, Max L. Hutkin, who passed away Oct. 8, 1925. Sadly missed by
WIFE AND CHILDREN.

In loving memory of my dear wife, Minnie Just, who departed this life one year ago, Oct. 5, 1925. Sadly missed by
HUSBAND AND ALL WHO LOVED HER.

In loving memory of my dear wife, our dear mother, mother-in-law and grandmother, Rosalie Kreplin, who died Oct. 10, 1925.
KREPLIN FAMILY.

In memory of Anton Messing, who departed this life Oct. 8, 1925.
Sadly missed by
BARBARA MESSING, Wife. (c)

In loving memory of Elmer Panter, who entered eternal life October 8, 1926. Deeply grieved for by your heart-broken mother and aunt.

In loving memory of our dear mother, Olga U. Sendelbach, who died two years ago, Oct. 11, 1924:
One our hearts were gay and happy,
When we had our mother here.
Now our hearts are sad and lonely
For the one that loved us only.
Sadly missed by her
CHILDREN, SISTER AND GRANDCHILD

In memory of our darling son, Walter Charles Tretta, who passed away four years ago, Oct. 9, 1922:
In a graveyard softly sleeping,
Where the flowers gently wave,
Lies the one we loved so dearly,
But the one we could not save.
Sadly missed by father and mother and all those who loved him.

CARDS OF THANKS

We wish to express our sincere thanks and appreciation to our friends, relatives and neighbors for their kindness, words of sympathy and for the beautiful floral offerings during the illness and death of our beloved daughter and sister; also the priest of St. Anthony's Parish.
MR. AND MRS. WM. H. BOHLMAN, RUTH BOHLMAN—

We wish to thank our friends and relatives for the sympathy and kindness shown us in our late sad bereavement, at the death of my dear husband and our dear brother, Anton W. Meek. We thank the Alsheuse-Busch Inc., St. Vit's Society, Alsheuse-Busch Relief Association and for the many beautiful floral offerings.
MRS. ELIZABETH MEEK.

We wish to express our sincere thanks for the kindness and sympathy shown us in our sad bereavement in the loss of our dear wife and mother, Lena Warmann. We especially thank the Rev. Toelle of Zion Church, the pallbearers and Leidner Undertaking Co. for the beautiful floral offerings.
MR. CHARLES WARMANN AND CHILDREN.

We wish to extend our sincere thanks to our friends and relatives for the kindness and sympathy shown us during our late sad bereavement in the loss of our dear wife and mother, and for the many beautiful floral offerings. Special thanks to Rev. F. H. Krafft for his consoling words; also to Arthur J. Donnelly, undertaker, and his employes.
FRED MEIER AND CHILDREN.

We desire to thank our relatives and friends for their kindness and sympathy shown us in our sad bereavement in the loss of our beloved wife and mother, Stella M. Scoggin; also members of Gardenville Lodge, No. 513, O. E. S., for their services and for the beautiful floral offerings.
JAMES W. SCOGGIN, HELEN AND MARIE SCOGGIN. (c)

We wish to extend our heartfelt thanks to our relatives and friends for the many beautiful floral offerings and their kindness and sympathy shown us in our late sad bereavement in the loss of my husband and our father. We especially thank the Rev. A. F. Albersworth for his words of consolation, the employes of the Spuck Iron & Foundry Co., Brewers and Sisters' Union, Local No. 4, Cherokee Council No. 504, N. A. U., also the pallbearers and Ziegenhein Brothers Undertaking Co. for their services.
MRS. JACOB FLAD AND FAMILY

CARDS OF THANKS

We wish to express our sincere thanks and appreciation to our many friends who were so kind to us during our recent bereavement.
MRS. NELLIE B. MEAGHER AND FAMILY. (c)

To my friends and relatives, to the pallbearers and for the many beautiful floral offerings, for the kindness and sympathy shown me on the death of my dear wife, Margaret. I desire to express my heartfelt thanks. CHARLES SATCHWELL.

IN MEMORIAM

Mrs. Julia Kelly, who departed this life one year ago, Oct. 13, 1925, at twilight:
When twilight hour draws near
And sunset flames the sky,
We think of you, dear wife,
And the happy days gone by.
Thoughts of you come drifting back,
Within our dreams to stay,
To know that you are resting
When the twilight ends the day.
Sadly missed by her
HUSBAND, MOTHER, SISTER, SISTER-IN-LAW, DAUGHTER-IN-LAW AND AUNT. THE KELLY FAMILY. (c)

CEMETERY LOTS

CEMETERY LOT—Lakewood Park; will sell at cost. 5410 Idaho.
CEMETERY LOT—8-grave; perpetual care; $150. 4756A Cote Brilliante.
CEMETERY LOTS—4-6 graves, Memorial Park, section 6. FOrest 5924W. (c99)
CEMETERY LOT—Memorial Park; 6 graves, section 4. $175. FOrest 5924W.
CEMETERY LOTS—Memorial Park Cemetery; $250 lot for $75. 6302 Chatham
CEMETERY LOT—6-grave; No. 278 section 2, Memorial. $75. 5406A Cherokee.
CEMETERY LOT—Oak Grove; 12-grave lot, section 1; cheap for cash. 2608 California. VIctor 0794. (c)
CEMETERY LOTS—4, beautiful; or good commission on selling them. HUmbolt 1587.
CEMETERY LOTS—Sunset Burial Park; highest spot; front location; bargain. RIverside 0616.

SPIRITUALISM

TRINITY CHURCH—Wednesday, Friday, 2 p. m. Mrs. Lowe, 6451 Wells.
SPIRITUAL faith, Tuesday, 2 p. m., 3918 N. Grand. McClure-Wackefield.
SPIRITUAL CHURCH—Meeting at 3530 Missouri avenue at 2 p. m.
WEDNESDAY at 2 p. m.; Friday and Sunday at 8 p. m. 2208 Victor st. (c99)
THEOMONISTIC—Sunday, Thursday, 8 p. m., 4396 Gano. Scharr and others.
ELEVENTH CHURCH—Flower service tonight. 3302 Park; Mrs. Waters.
FOUNTAIN OF LIFE—Wednesdays, 2 and 8 p. m. 1815A North Market st.
LONE STAR SERVICES—2-8. 1709 Monroe. Sunday, Thursday; flowers Tuesday.
THEOMONISTIC CHURCH—Mondays, 2 p. m.; Tuesdays, Fridays, 8 p. m. Gasser, 3243 Knapp.
THEOMONISTIC—Flower service Monday, Wednesday, 2 p. m. Wakefield McClure, 2105 N. 12th.
SPIRITUAL CHURCH—Sunday, Friday, 8; Wednesday, Friday, 2 p. m. Mrs. Wagner, 3336 S. Broadway; side entrance.
SPIRITUAL CHRISTIAN CHURCH — Tuesdays, 2 and 7 p. m. 1218 Blackstone Mrs. Spina. (99)
SPIRITUAL CHURCH—Services Monday, 2 p. m.; Tuesday and Friday, 8 p. m. Mrs. Diamond, 5438 Robin. (c99)
SPIRITUAL CHURCH—Services Monday, 2 p. m.; Tuesday and Friday, 8 p. m. Mrs. Diamond, 5438 Robin. (c99)
SPIRITUAL TEMPLE, 4150 West Belle. Sunday, 11 a. m. and 8 p. m.; Friday, 8 p. m. J. S. Weatherford, pastor. (99)
SPIRITUALISM—Spiritual Church service, Wednesday, 8 p. m. Leon Boyles, 6468 Robbins. (c99)
COTTAGE MEETING at 7346 Maple, Maplewood, Mo., on Tuesday, Oct. 12, at 2 p. m. All welcome. Mrs. Connors. (c)
SPIRITUAL church service Sunday, 8 p. m. Leon Boylen. Mrs. Diamond, Bartmer and Hamilton. (c)
LONE STAR spiritualist services Sundays, Wednesdays, 8:15 p. m., 1859 S. Broadway. Entrance on Geyer. (c99)
SOUL SAVING SPIRITUAL CHURCH, 4339 Finney. Monday, 2 p. m.; Wednesday and Friday, 8 p. m. Dark circle Wednesday. Mrs. Simon and others.
TEMPLE OF FORCE—Every Tuesday and Wednesday, 2:30. Understand the power that is in you. Mrs. M. B. Peterson, 2118 Lafayette av. Victor 4269R.
CHURCH OF CHRIST, TRUTH AND LOVE—Sunday and Thursday at 2:30 p. m., Tuesday at 8 p. m. Rev. Otto, 7102 Canterbury. (c)
TRUTH TEMPLE open Wednesday, Oct. 13, 8 p. m. Mrs. Mueller and other mediums. All welcome. 2800A S. Jefferson.
CHRIST CHURCH—Sunday, 2:30 and 7:30; Thursday, 7:30. 2010 Cass Ave. Friday, 1 and 7:30. 7523A S. Broadway. Rev.

CARPENTERS & BUILDERS

FLOOR surfacing and finishing, electrical equipment; reasonable. FOrest 4403J. (c62)

FLOORS laid, surfaced, finished; old floors made like new. FRospect 0293. (c83)

GARAGES BUILT, 18x18; gable roof, $200. 4632 Newberry; DElmar 4443.

GARAGES built and general house repairing, including painting; reasonable prices; monthly payments. Perfect Construction Co., 4025 West Pine. LIndell 0505. (c8)

PLANS and specifications prepared. Sylvester W. Stires architect. 6302 Chatham.

WHEN you have new or old work, call LIndell 1263R. Good work and cheap. (c62)

YES, WE BUILD GARAGES—Brick or frame; see samples. 6115 Gravois; open day and night; phone Ray Rosemond for estimates. Riverside 1161. (c92)

GARAGE, 18x18.

$155 cash; terms; $10 down; best workmanship. DAMON. Hiland 2519M. (c55)

ALTERATIONS

Remodeling, additions, houses converted into flats, porches; pay monthly; no interest charged. FOre' 6289. (c)

CARPET CLEAN'G—UPH'LS'G

CHICAGO Carpet Cleaning Co. Best work. LIndell 2030. 3829 Finney. (c14)

BEST Cleaning. Globe Carpet Cleaners. CEntral 4226. (c)

EMPIRE CARPET CO.—9x12 cleaned, $1.25; 9x12 chemically, $3. LIndell 4558. (c8)

CLEANING & DYEING

DRY our French way of cleaning; prompt service, superior work. Paris Cleaning and Dyeing Co., 4238 Easton. Phone DElmar 5759 and CAbany 4909.

ELECTRIC WIRING, ETC.

CAN you beat it? Now, $21 wires 6 rooms. Riverside 2663J. (c8)

ELECTRIC wiring and repairing; reasonable. FOrest 3140. CEntral 3894. (c92)

FOR new and old house wiring call A. H. BORCHERDING, 3939 Virginia av. LAclede 2163. Cash or terms. (c8)

ELECTRIC WIRING.

Vases made into lamps; all kinds of electrical appliances repaired. Main 1504. COLUMBIA ELECTRIC CO. 1114 Pine. (c92)

$2150 WIRES 7 rooms; fixtures cheap; quick service. D. McWhirter, 1507 Vail pl. Victor 4586R (c99)

THREE rooms wired for $15, fixtures. Guaranteed. Victor 4492W. (c)

THREE ROOMS wired, with fixture, $21. Victor 3846M. 2022 California.

"WRIGHT DOES IT RIGHT."

Guaranteed old house wiring and fixtures installed by experts at moderate prices; cash or terms. For estimate call MAin 4858. Wright Electric Co., 207 N. 3d st. (c8)

Old House Wiring & Fixtures

Cash or 12 months to pay; nine line of fixtures. Main 1504.

COLUMBIA ELECTRIC CO., 1114 Pine. (c83)

EXPRESS AND HAULING

EXPRESS AND HAULING—Ashpits cleaned; cheap. LIndell 6408W. (c)

EXPRESS and hauling. LIndell 5242W. (c8)

FURNACES, HEATING, ETC.

CHIMNEYS swept from top down; tuck pointed; furnaces installed cleaned; repaired. Thos. Hoover LAclede 1303. (c99)

CHIMNEY and furnace sweeping cleaning, tuck pointing and repairing. Hudson & Baker, 1308 Elliot. LIndell 4476W. (c90)

FURNACES cleaned $2.50; chimneys made to draw; installed, repaired. PArkview 3888R.

FURNACES installed, cleaned and repaired; chimneys swept; reasonable. P. Moreer, 4119 Castleman. GRand 3211J. (c99)

HEATING plants repaired; boilers and pipes covered; furnaces cleaned. $2.50. Bennett Heating. FOrest 6426. (c)

HEATING plants, furnaces, put in good condition; reasonable. PArkview 3456R. (c8)

REPAIRING and installing steam and hot water heating plants. Hiland 1853. (c)

NOW—Furnaces repaired reasonable; cleaned, $2.50; new furnaces, $120 up. Miller, 3422 Arlington. FOrest 6238W.

WE'LL make it hot for you. L. J. Dockery Heating and Sheet Metal Works, Liddell 0747. 3015 Easton. (c99)

GAS PIPE CLEANERS

GAS PIPES cleaned; stoves connected, $1.50; work guaranteed. S. J. Seeley, grafitteo, 3412 Thomas. LIndell 7666. (c62)

LAUNDRY AND CURTAIN CLEANING

EXCLUSIVE LACE CURTAIN CLEANERS DOING THE BOLD WAY. PHONE LINDELL 7268. MRS. M. BOLD. (c99)

LACE CURTAINS done the Paris way; chemically cleaned or washed. Paris Cleaning and Dyeing Co., 3248 Easton av. Phone DElmar 0739 and CAbany 4909.

MISCELLANEOUS NOTICES

ASHES hauled; garage digging, load contract. LIndell 5397J. 3827 St. Ferdinand.

AUTO TOPS RECOVERED—Slip covers; curtains etc.; 1450 N. 13th st. Ber 1622. (c99)

CARPENTER—Contractor; plans and specifications; new and repair work guaranteed. 5802 Richland av.

CONCRETE ASHPITS—Large one-load size, $25. Benson. LIndell 4186W. (c81)

CONCRETE ASHPITS reinforced; any size to suit. Hiland 0324W (c99)

CONCRET cut and wrecked without blasting. Graper Construction Co., Victor 0263. (c)

CONCRETE work walks, foundations, floors. Moore, 6228 Greer. CAbany 1457R. (c99)

CONCRETE FOUNDATIONS POURED. QUICK SERVICE. HOCHMAN, PARK VIEW 2504W.

CELLAR digging and grading; reasonable. PArkview 3270R. 3807 Theodosia.

EXCAVATING and grading; no job too large or too small. FOrest 7143. Liddell 3208. (c99)

FLOORS refinished like hardwood, $4.9; new floors laid. 1392 Arsenal. FOrest 7351J

FUR REPAIRER — Remodels all kinds jackets, scarfs, coats, etc.; hours daily after 5 p. m. Saturday, 12 noon; all day Sunday. 1900 Geyer. LAclede 1903.

GET Minnich Bros. to repair your old plastering; plain or ornamental; stucco cracks in colors, cement and chimneys. Call LIndell 4479W. 3644 Page. (c8)

GRANITOID work, new and remold. Moore, CAbany 1457R. (c99)

GUN repairing. St. Louis Arms & Cycle Co., 2408 N. Broadway. (c99)

HAVE your repairing upholstering done by us; work done at home if desired; we go anywhere; called for and delivered. 1429 Cora.

HOUSE and window cleaning, wall paper cleaning; cleaning of all kinds. Call LIndell 3150. Williams.

MRS. HOUSEKEEPER, have new bristles put in your Hoover vacuum brush, only $1.50. Phone LIndell 1805. Opie Brush Co., 3437 Olive st. (c99)

PLASTERING, tuck pointing and granitoid work, brickwork; reasonable prices; all first-class work; all orders promptly attended to. Sundays and nights, LIndell 3809M; week days, FRemont 1935, 3315 Easton. Stewart. (c99)

W. MURPHY—Contractor builder; specialties in alteration and repair. FOrest 6537W. (c)

PAINTING

BROWNLEY; painting, papering; reasonable. 1214 Midland. PArkview 1479M. (c8)

EXPERT painting and general carpenter work; low figures. Kreuger & Burgard, 912 Lemar Perry rd. Riverside 4180. FOrest 7447R

FOR good painting at the right price, call Humbolt 0854; new or old work; in or outside. (c)

NOW is the time to have your painting and decorating done. W. J. McGraw Painting and Decorating Co., 4125 Shaw. GRand 0126. (c99)

PAINTING—Do work myself; reasonable L. A. Maranville. LAclede 9699. (c83x)

PAINTING done at reasonable price, 3304 Wisconsin. F. Greunder.

PAINTING—Interior and exterior; pure lead and linseed oil. F. Kuhlman & Sons, 3715 Kossuth. COlfax 1092W. (c99)

PAINTING AND PAPER HANGING Wid —Prices right; work guaranteed. Call GRand 3216W. (c2)

PAINTING done for the least money, and work guaranteed; give us a call. CAbany 1848. (c)

PAINTING contractor in a position to give very reasonable prices on all kinds of painting. DElmar 3070R. (c)

PAINTING and plastering; repair work; new work and old work. If you want your old plaster repaired, call me at once. JEfferson 2140R. (c7)

PAINTING done by A. Anderson, will furnish own ladders and brushes, by day or contract; best material used. 20 years a painter. Call HUmboldt 0652. (c)

PLUMBERS

BATHROOM and heating plants installed; repaired; work given prompt attention. LAclede 5777. (c99)

BOLIVAR PLUMBING CO., registered city county and suburbs, 2317 Olive st. FRemont 2966. Steam and hot-water heating.

GENERAL REPAIRING James A. Jennings, 3832 Evans. LIndell 3581W. (c99)

MONROE Plumbing Co.; registered and bonded; city and county. CAbany 3781M.

PLUMBING—First-class work; reasonable price. Otto Moose, COlfax 5412J. (c)

PLUMBING—Registered plumber; repairs and overhauling a specialty. COlfax 8038W. (9)

PLUMBER—Nonunion, registered in city, county; new, overhauling, steam and hot-water heating; work reasonable. Berger & Sons, 1231 Hamilton. PArkview 4556. (c99)

Blocked Sewers Cleared

No diggin'; no satisfaction, no charge. DRAINAGE SERVICE CO., LIndell 1386. (c)

PRINTING AND ADDRESSING

BUSINESS CARDS 1000 $2.50; case free. Century Printing Co., 715 N. 4th. (c99)

CHARLES MAYNARD, printing, moved to 4058 Easton; save money. (c99)

CIRCULAR LETTERS—Like typewriting. Advance Letter Shop, 407 N. 8th. (c99)

SAVE money on your printing; Holloman & Rash, 3750 Easton. LIndell 8257. (c99)

CALL Lotz Bros. to repair your roof; tuck pointing, painting, carpenter and granitoid work; price right. LIndell 6938R. 3560 Delmar bl. (c99)

ROOFING

FOR gravel and composition any roof repaired or reconstructed. Master Roofing Co., RIverside 1183W. JEfferson 1845. (c8)

GUARANTEED roofing and repairs; yearly inspection. Also shingle roofs waterproofed and stained; reasonable. Write 3710 North Market st. (c)

GET MINNICH BROS.—To repair your old leaky roofs; make them waterproof. LIndell 4479W. 3644 Page. (c)

ROOFING—Asphalt, slate, surface shingles applied $7 per square, including labor and material; first-class material and workmanship guaranteed. Cash or terms. Hiland 0634R. (c8)

SLATE, tile and gravel roofing renewed and repaired; all work guaranteed. J. H. Young Roofing Co., Wabash 583. (c)

STORAGE AND MOVING

WE ARE BONDED MOVERS. We move 6 rooms for $16. Call F. JONES. JEfferson 0553W.

Freight Forwarding

FREIGHT FORWARDING

Is one of the many services we render to our customers; save money and get the finest service by using our through cars to California, West Coast points, Southwest points and Southeast and East points. Our representative will be pleased to call and explain the details.

LYNN FOREST 4300.

GENERAL WAREHOUSE CO. (c99)

BEN A. LANGAN

FIREPROOF STORAGE CO.

5201-9 Delmar Bl.

Your household goods will be safe from FIRE, THEFT, MOTHS, DAMPNESS when properly packed and stored with us. Lowest Pool Car Freight Rates. Long Distance Moving. PHONE FOREST 0922. (c62)

STOVE REPAIRS

REPAIRS for "any old stove, range or furnace;" art andirons, fenders, fire screens, etc. FORSHAW, 109 N. 12th. MAin 2043. (c8)

A. G. BRAUER SUPPLY CO. STOVE REPAIRS. 316 N. THIRD. (c8)

TINNERS AND SHEET METAL WORKERS

TINNER—Anything in sheet metal; furnaces installed and repaired: FOrest 5980M. (c83)

WALL PAPER CLEAN'G, ETC.

ACE CLEANING CO.—Rooms cleaned $1; paper hanging, LIndell $875. (c99)

ALL paper cleaned, $1; paint washing. Northend. Phone TYler 1492. (c)

ANY size room papered, $6; painting, plastering cleaning. GArfield 1886. (4)

A REAL JOB, get McGasson Bros. wall paper, decorators, 4877 Alcott. COlfax 3630R. (c)

CASH—Paper hanging; dandy 1926 paper included; $5 per room; cleaning $1; prompt service. DElmar 3360W. (c92)

FOR paper hanging, save money by calling LIndell 4310.

GET our prices on papering, painting, window shades, curtain rods. PArkview 4034.

FOR paper hanging call Karl Robertson. LIndell 8524W.

GIVE us a trial and save money in paper hanging. Victor 4533W and Victor 4136W. 2755 Shrodonah.

GOOD wall paper put on your walls very reasonable. Musninghaus, 3444 Park. Victor 0913. (c8)

PAPER HANGING—$5 a room; work and paper included. Victor 4136W. (c99)

PAPER HANGING—Cleaning; do work myself. Cornish. PArkview 5155.

PAPERING, painting, plastering; reasonable; do work myself. CAbany 9440J.

PAPERING and painting, cleaning, plastering rooms $5 up; work guaranteed. Call Hiland 0634R. (c8)

PAPER HANGING $5 room and up; work done right away. Roy GRand 7345. (76)

PAPERHANGING, cleaning; do own work; samples shown. CO.fax 5586W.

PAPER HANGING—Cleaning reasonable. Schlueter, 788 N. Euclid. FOrest 4020.

PAPERHANGING—Best work, lowest prices, 1208 S. 7th. (c62)

PAPER HANGING, cleaning; reasonable; do work myself. DElmar 0569W.

PAPER HANGING—Lowest price. Charles Moore. Call FOrest 1784W; ask for Mr. Stevens. (c8)

PAPER HANGING and cleaning; guaranteed. Call FOrest 1784W; ask for Mr. Stevens. (c8)

PAPER HANGING—First-class at a very reasonable price. Lenhardt Decorating Co. COlfax 7266W. (c92)

PAPER HANGING, $8 room up; work and paper included. H. R. Davis, CAbany 0535M. (c)

PAPER HANGING and cleaning; rooms $6 up; work guaranteed. Call for Mr. Wood, FOrest 1794W. (c8)

PAPERHANGING—Painting; quick service; work guaranteed. Call FOrest 5744. Dodge Decorating Co. (c99)

PAPER HANGING and decorating; work reasonable; workmanship guaranteed. Call HUmbolt 2082W. 1848 S. 10th. (c4)

PAPER HANGING—Rooms papered $6; work guaranteed. Altman, FOrest 9141J. (c8)

PAPER HANGING—Samples, plastering, painting, cleaning, low prices. GRand 1064.

PAPER HANGING—Neat, clean work; very reasonable. Cornish, TYler 4061R. (c2)

PAPERING, painting; do work myself; no middleman profit. 2337 Geyer. Victor 1969. H. J. Davis.

PAPERING, painting; do work myself. C. H. Davis, 3928 St. Ferdinand. LIndell 2199. (c99)

PAPER HANGING—Rooms, $5 and up. Also painting and cleaning. CAbany 1561J. (c2)

PAPER HANGING—$5 a room; work and paper included. Steinle, COlfax 8433J. (c99)

PAPERHANGING and painting; first-class, reasonable. Edwards, COlfax 5095W. (c99)

ROOM PAPERED—$6, beautiful; wall paper included. Baker, CAbany 1437W. (c)

ROOMS PAPERED—$6; paper included; Kaplan, FOrest 8199W

ROOMS papered, $5 and up; work guaranteed. T. Stoddard. TYler 2519.

ROOMS papered, $6 up. C. P. Strother, 4562 Easton av. DElmar 0246. (c99)

ROOMS papered, $5; cleaned, 75c; scraping, plastering, painting. PArkview 3885R.

ROOMS papered, $5 up, including paper. Chas. Cain, 1419A North Market st. TYler 1941J.

SAVE TIME AND MONEY—W. J. Quinn, Hiland 3847R; LAclede 0141.

SELECT your own paper; $6 per room; excellent workmanship. FOrest 1387J. (c99)

WALL PAPER—Cleaning, $1 per room and up. Phone TYler 1961. (c)

WALL PAPER CLEANED—$1; paint washing; paper hanging. LIndell 0213. (2)

WALL PAPER cleaning and paint washing; all work guaranteed. Mr. Nelson, LIndell 1585R. (el)

WALL PAPER

Million rolls of quality wall paper Must be sold by Jan. 1. To make room for new stock. Paint $1.48 per gallon. Varnish, 49c quart. White enamel, 79c quart. 819 N. 8th st., opposite Bentley's MILLER WALL PAPER & PAINT CO. BRANCH. (c)

WASHING MACHINE REPAIR

FACTORY guaranteed repairs, 24-hour service electric washers. CEntral 4032. (c2)

WASHING MACHINES repaired, any make; all work guaranteed; also washers rented. Meehan, 3154 S. Grand. LAclede 9000. (c4)

PROFESSIONAL

BEAUTY PARLORS AND HAIR DRESSING

SPECIAL $15 permanent wave, $10; marcel wave and ringlet ends, no kinks, 302 Carleton Bldg. GArfield 5630.

CHIROPRACTORS

L. H. SCHWENKER D. C., 3522 Arsenal st. FRospect 5258. GArfield 5589. X-ray analysis, first-class office and equipment. (c99)

DANCING

ADAM'S Tuxedo Ballroom, Union-Easton Dancing Sundays, Thursdays. Prize fox-trots Sunday, classes Monday. Creath's Orchestra. (7)

ADAMS' private dance studio, 4614 Delmar. DElmar 6059. Learn dancing where you are taught how to lead, follow and dance with the music the "Vals," valencia, tango, finale hop and plain dancing taught daily, evenings and Sundays; strictly private; results guaranteed.

COMMUNITY CENTER—1401 S. Grand. take advantage of our special rates. All the latest dances in 4 private rooms. $1 any hour by appointment. GRand 4720. (c)

DANCE at the Odeon Saturday and Sunday nights; public welcome. (c7)

DANCING NIGHTLY (Mondays excepted) Castle Ballroom, Olive at 29th; "featuring" Castle All-Star Orchestra. Lee Kerbach, Director. Popular 25c matinee every Sunday. Ladies attendance prize. Free classes every Tuesday and Friday evening. Private lessons any hour. Expert instruction. Phone FRemont 2998.

FREE—FREE—One pair of ladies' shoes with hose to match every Sunday matinee on and after Sept. 25; you make your own selection at Hanan & Son Shoe Co. Castle Ballroom, Olive and 29th. (c99)

LEARN to dance, 4 strictly private lessons, $5; finale hop, collegiate dip waltz, also plain dancing taught. Join my 2-hour private class every Monday and Friday evenings, beginning Nov. 1; individual attention and plenty of dancing guaranteed. Special rate, 12 lessons, $10. Call or phone for your first appointment. Grace Lawler, member of the St. Louis Dancing Teachers' Association, 5026 Delmar. FOrest 6780.

STAGE DANCING — Physical culture; specializing in all types of stage and sensational dances. Kendall Dance Studio, 3 and 4 Union Bldg. LIndell 8473.

WESTMINSTER HALL—3806 Olive st. Classes Monday evening. Parties Wednesday and Sunday evenings. LIndell 0509. (c8)

PROFESSIONAL

BEAUTY PARLORS AND HAIR DRESSING

SPECIAL $15 permanent wave, $10; marcel wave and ringlet ends, no kinks, 302 Carleton Bldg. GArfield 5630.

CHIROPRACTORS

L. H. SCHWENKER D. C., 3522 Arsenal st. FRospect 5258. GArfield 5589. X-ray analysis, first-class office and equipment. (c99)

DANCING

ADAM'S Tuxedo Ballroom, Union-Easton Dancing Sundays, Thursdays. Prize fox-trots Sunday, classes Monday. Creath's Orchestra. (7)

ADAMS' private dance studio, 4614 Delmar. DElmar 6059. Learn dancing where you are taught how to lead, follow and dance with the music the "Vals," valencia, tango, finale hop and plain dancing, taught daily, evenings and Sundays; strictly private; results guaranteed.

COMMUNITY CENTER—1401 S. Grand. take advantage of our special rates. All the latest dances in 4 private rooms. $1 any hour by appointment. GRand 4720. (c)

DANCE at the Odeon Saturday and Sunday nights; public welcome. (c7)

DANCING NIGHTLY (Mondays excepted) Castle Ballroom, Olive at 29th; "featuring" Castle All-Star Orchestra. Lee Kerbach, Director. Popular 25c matinee every Sunday. Ladies attendance prize. Free classes every Tuesday and Friday evening. Private lessons any hour. Expert instruction. Phone FRemont 2998.

FREE—FREE—One pair of ladies' shoes with hose to match every Sunday matinee on and after Sept. 25; you make your own selection at Hanan & Son Shoe Co. Castle Ballroom, Olive and 29th. (c99)

LEARN to dance, 4 strictly private lessons, $5; finale hop, collegiate dip waltz, also plain dancing taught. Join my 2-hour private class every Monday and Friday evenings, beginning Nov. 1; individual attention and plenty of dancing guaranteed. Special rate, 12 lessons, $10. Call or phone for your first appointment. Grace Lawler, member of the St. Louis Dancing Teachers' Association, 5026 Delmar. FOrest 6780.

STAGE DANCING — Physical culture; specializing in all types of stage and sensational dances. Kendall Dance Studio, 3 and 4 Union Bldg. LIndell 8473.

WESTMINSTER HALL—3806 Olive st. Classes Monday evening. Parties Wednesday and Sunday evenings. LIndell 0509. (c4)

DETECTIVES

ED. J. HARGRAVE, Secret Service, Suite 720 Victoria Bldg. 8th and Pine. Private detective work. Day phone, CEntral 3031. Night phone, PArkview 5054W. (c8)

EX-OFFICER WM. E. LA CHASSE does shadowing, investigating; no "no people." 819 Title Guaranty Bldg. GArfield 8769. (c8)

LADY does shadowing and investigating; strictly confidential; references. Miss Jackson, 4442 McPherson. DElmar 6067. (c55)

DRESSMAKING—MILLINERY

DRESSMAKING—Ladies' tailoring; first class. 5934 Minerva. CAbany 2116J. (c)

DRESSMAKING, coats, furs altered, relined. FOrest 3564. 4920A Delmar. (c83)

DRESSMAKING, coats, furs altered. Reliner. FOrest 3564. 4920A Delmar.

EXPERT dressmaking, reasonable. Mrs. H. Tandberg, 3618A Folsom. GRand 2176J. (c99)

LADIES' TAILORING AND REMODELING—Reasonable. Bruggeman the Tailor, 5809 Delmar. (c99)

SHIRTS made to order, $1.50 up, altering, button holes, embroidery. Veratine Shirt Co., 3642 Easton. LIndell 4159. (c99)

INSTRUCTION

ADULTS of neglected education call Mrs. Dodson. FOrest 5298. 5337 Cabanne av.

ALL men-women, 18-60, wanting to qualify for Government position, $35-75 weekly, local or elsewhere, write Mr. Ozment, 1203 Arcade Bldg., St. Louis, Mo. (c8)

AMBITIOUS MAN—Over 21, to qualify for executive accounting work; experience not essential; will train; to devote some spare time under individual instruction of practicing certified public accountants (not text books); to become independent. Call for interview, stating present position, age, education, phone. Box N-172, Post-Dispatch.

ARTISTS—Young man or lady with ability at drawing, to learn commercial designing under professional artists. Write at once, details and phone number to A. Phillips, 3739 Laclede.

AUCTION BRIDGE LESSONS—Starting this week; quickly learned. GRand 7137.

BEAUTY culture taught by experts. Learn the newest method in permanent waving. Day evening. Licensed school. 3559 N. Sayle. (c8)

BE an interior decorator; earn $50 to $250 week in new, ever-growing profession; learn quickly in spare time at home from experts; course most complete ever offered; free book describes easy method and special reduced rate scholarship plan; send today. National School of Interior Decoration, Dept. G-10, 2 West 47th st., New York, N. Y.

COMPLETE course in chiropractic and spinography (X-ray); and any night for classes. Missouri Chiropractic College classes the year round; enroll now; write age. Odeon Bldg., 1042 N. Grand. (c99)

ENGLISH—To foreigners, backward pupils, persons of neglected education; tutoring; experienced; reasonable. DElmar 1743.

FOREIGNERS learn English; experienced teacher; tutoring. Box L-386, Post-Dispatch.

FRENCH LADY TEACHER—Experienced; wishes charge children mornings; references. Tutoring; conversation. Box N-358 Post-Dispatch.

LADIES—Learn hairdressing, manicuring, marceling, beauty culture; big future; day and night classes. St. Louis Academy of Beauty Culture, second floor, 804 Locust. (c8)

LADIES, LEARN BEAUTY CULTURE—Where actual shop methods are used and taught; where you are thoroughly trained in every part of beauty culture; where you are prepared for State examinations; where you are placed in a good position; join at once—day or evening. Muler College, 310 N. 6th st. (c8)

LEARN beauty culture; entire course special, $100; terms. Talbot's School of Beauty Culture, 1103 N. Taylor. DElmar 3021. (c78)

LEARN TELEGRAPHY—Visit our school, talk with students; we guarantee positions at $140 to start after graduation; day or evening; 9 to 10 months. Write for Century Telegraphing Co., 211 N. 7th. (c8)

LINSIN'S Comptometer School—Practical office training for girls, day or evening. MAin 4384. 1423 Arcade Bldg. (c99)

SCIENTIFIC beauty culture taught by an Shortest Marinello instructors. 4479 Washington. DElmar 0600.

SPANISH taught in a short time, by modern methods. Call Prof. Valdes, Riverside 1494W.

SPANISH, French, English, German, Italian taught by native teachers; private or class lessons. Modern School of Languages, 206-08 Field Bldg. (c99)

START in business yourself as piano technician; $2 to $4 an hour; no capital or experience needed; we train you. Create permanent profession. Write Box J-6, Post-Dispatch.

STUDY JAZZ—Your favorite instrument; 20 complete lessons. Christensen, 318 N. 8th. (c99)

THE Acme Teachers Agency needs teachers; good positions in 30 states. Write for free copy, "Short Stories About Salaries." 702 Healy boulevard, Atlanta, Ga.

MECHANICAL DENTISTRY

We train you thoroughly in every branch of this work; day or night instruction. Call or write for Booklet. MISSOURI SCHOOL OF MECHANICAL DENTISTRY, 1042 N. Grand. Odeon Bldg. LIndell 4246. (c1)

Trade Schools

BRICKLAYERS CARPENTERS AND BUILDERS WANTED.

Write for sample building plan and booklet, "How to Read Blue Prints." Mailed free. Address Building Dept., 1582, Chicago Tech., 118 E. 26th, Chicago

EARN $3500-$5000 as draftsman; will train you at home until in position; furnish all tools, no extra charge; positions open everywhere; my men earn $80.00 to $10,000 a year. Chief Draftsman Dobe, 1953 Lawrence, Chicago.

EARN $120 to $250 monthly, expenses paid, as railway traffic inspector. We secure position for you after completion of 3 months' home study course or money refunded. Excellent opportunities. Write for booklet R-741. Standard Business Training Inst., Buffalo, N. Y. (c99)

INSTRUCTION

Trade Schools

GLOBE BARBER COLLEGE—A modern place to learn; hydraulic chairs, electric massage and vibrators; all tools furnished while you learn; fee $25, 615½ Washington. (c80)

LEARN BARBERING—Be independent, electric clippers, massages; up-to-date college. Missouri Int. Barber College, 902 Market st. (c99)

LEARN bricklaying, plastering, plumbing, telegraphy; earn $25-$40 weekly while learning; then big money; free book. Chicago Trades College, Inc., 2029 Indiana av., Chicago.

LINOTYPE—The Inter Franklin School of Printing is conducting day and night classes for instruction in the mechanism, operation and care of the linotype. Students may enter any time. 305 S. 7th. (c99)

MEN LEARN BARBERING—Enroll now before new laws require longer period of training; health certificates are limit; etc. Too much money in barbering to be barred from learning; start now; day or evening. Earn while learning. Call or write. Moler Barber College, 811 N. 6th. (c99)

TRI CITY BARBER COLLEGE — Tuition $25; catalogue free; strictly modern; electric massage. Hydraulic chairs. 811 Market st. (c82)

PATENTS

PATENTS secured. B. V. Zillman, Times Bldg., former examiner in Patent Office.

PATENTS secured. B. V. Zillman, Times Bldg., former examiner in Patent Office. (c83)

PATENTS obtained, advice and folder free. F. J. Larsen, 211 N. 7th. MAin 1645. (c56)

PATENT your ideas; our booklet tells you how; it's free; write today. American Industries, Inc., 102 Victor Bldg., Washington, D. C.

PATENTS — Watson E. Coleman, patent lawyer, booklet free. 644 G st., Washington, D. C. St. Louis office, 407 S. Broadway. Phone GArfield 9047. (83)

PATENTS OBTAINED—John C. Higdon, Hirdon & Higdon, attorneys, 1111 Central National Bank Bldg., St. Louis, MAin 1797. Assistant in Washington, D. C. (c99)

PATENTS—Procured, trade marks registered. A comprehensive, experienced, prompt service for the protection and development of your ideas; preliminary advice readily furnished without charge. Booklet of information and form for disclosing idea free on request. Richard B. Owen, 13 Owen Bldg., Washington, D. C. (c99)

PATENTS—TRADE MARKS

Write for our guide book and "Record of Invention Blank" before disclosing inventions. Send model or sketch and description of the invention for inspection and instructions free. Terms reasonable; highest references.

VICTOR J. EVANS & CO., 648 Ninth st., Washington, D. C. (99)

W. L. DEMPSEY, regular patent attorney; information free. 400 Granite Bldg., St. Louis, Mo. (c92)

PROFESSIONAL

SKULL treatments and massaging of all kinds; also hair curling; make appointment early. Helen Beauty Shoppe, 3630A Olive st. LIndell 1254. LIndell 1729. (c)

ELECTRIC treatments, massage, violet ray vibrator cabinets, baths. LIndell 1469. (2)

LOOK well and REDUCE; massage and electric treatment. 401 Laurel. PArkview 1214. (c)

SUPERFLUOUS HAIR

Removed by 10-needle electrolysis, quickly and permanently; 600 hairs per hour; positively no scars; 20 years' experience in St. Louis.

MISS ADA L. MAYHAM

ELECTROLOGIST

346 N. EUCLID AV., Corner Pershing. DElmar 6150. (c99)

THEATRICAL

AMATEUR musicians for large broadcasting station. Box K-201, Post-Dispatch.

GIRLS Wid.—For chorus work; pail while learning. Liberty Music Hall, 3627 Delmar. (c)

ADELINE ROTTI School for Dancing and Related Arts announces classes at her new studio, Saum Building, 3529 Franklin avenue, beginning Monday, October 18. Professionals, non-professionals and children.

LEARN STAGE DANCING—Buck and wing, soft shoe, eccentric, clog; tuition $25; 3 lessons obtained. Thurman's Dance Studio, Gem Theater Bldg., 14 S. 6th. (16)

LEARN the better stage dancing. We make you a professional in a short time; ready at once; guaranteed; see the Burns Twins in their fourth return to the Grand-Central Theater this week. See them dance, then see George Murry for the final touch and make the show electric, waltz, clog and cane dancing; the kind that gets you in the front on the stage. Step along with Murry. Seudio 2, Odeon Bldg. LIndell 3582.

TRUMPET PLAYER Wtd.—Also girl specialty dancers. Apply in person, George Mounis, Grand Plaza Hotel, 914 N. Grand

WANTED—Straight man as partner for comedy act; must play piano or strings; instrument. Box M-101, Post-Dispatch.

SONGS ARRANGED

For publication; music to poems; orchestrations. St. Louis Arranging Bureau, J. C. Herman, 3540 McKean. FRospect 0961. (c99)

EMPLOYMENT WANTED

MEN, BOYS

APARTMENT MANAGER—Sit.; and wife; can furnish reference and bonds. Box P-267, Post-Dispatch.

ARC AND ACETYLENE WELDER—Sit., wants steady work with some industry; first-class worker. 2634 Ann.

AUTO MECHANIC—Sit.; A1, with tools and own truck. GRand 3692M.

BAKER—Sit.; allround; pastry, could run shop. LIndell 9234J.

BAKER—Sit.; first hand; day or night. Box N-413, Post-Dispatch. (7)

BAKER—Sit.; good second, allround man. Call FOrest 6253W.

BAKER—Sit.; can work alone. GRand 4178. 41 Vernon.

BAKER—Sit.; experienced, allround; clean, sober, steady; city references; union shop. Box N-206 Post-Dispatch.

BAKER—Sit.; first-class all-around; night work preferred; good references. Box P-132 Post-Dispatch.

BOOKKEEPER—Sit.; general office man; good correspondent; available immediately. Box P-8, Post-Dispatch.

BOOKKEEPER—Sit., and general office work; automobile business preferred; 15 years' experience. Box P-216, Post-Dis.

BOOKKEEPER—Sit., young man, 3½ years' experience with manager small office; salary $110; good references. Box M-186, Post-Dispatch.

BOY—Sit.; colored; day work, laundry work or cleaning. LIndell 6654W.

BOY—Sit.; wants to learn auto mechanics trade; good, reliable boy; can run auto. Box P-30, Post-Dispatch. (2)

BOY—Sit.; 16; general office work, typist, Robinson; state salary. Box M-118, Post-Dispatch.

BOY—Sit.; some experience in bakery trade; looking for position; day work preferred. FRospect 1733.

BUILDING SUPERINTENDENT—Sit.; or will take position of age; 25 years' practical experience; familiar with all classes of building work and materials; competent as inspector for owner or architect; best references. Box P-178, Post-Dis. (62)

BUTLER-VALET—Sit. young, Swiss, experienced; best references. Broche, 3502 Morgan.

BY ELDERLY man of good character, home in county with good people; poultry fruit, gardening; more home than pay; good references. Box P-411, P.-D.

CARPENTER—Sit.; old or new work; day or contract. FOrest 7227W.

CARPENTER—Sit.; day or contract; garages. August Schoettel, GRand 4326W

CARPENTER—Sit.; job work, fix doors, windows, sash cords; reasonable. GRand 5491J.

CARPENTER—Sit.; most anything; good on store and office fixtures. Brown, 3821 Delmar av. LIndell 3701M.

CARPENTER—Sit.; experienced; colored; build, repair; reasonable; immediate service. DElmar 3082W.

CARPENTER—Sit., repair work; window cords, glass put in and locks repaired. DElmar 6797M.

CARPENTER—Sit.; will give 8 or 10 hours' work a week for room and part of meals; refined, responsible. Box P-75, Post-Dispatch. (4)

CHAUFFEUR—Sit., private; experienced, want work. Call GRand 3082W.

CHAUFFEUR—Sit.; colored; 7 years' experience; reference; steady. FRemont 1043.

CHAUFFEUR—Sit.; butler; reliable; will tour; experienced; good reference. FRemont 1097.

CHAUFFEUR—Sit.; colored; private; do other work; city reference. JEfferson 1904.

SITUATIONS—MEN, BOYS

CHAUFFEUR—Sit.; colored, young, married man; 8 years' experience; reference. JEfferson 1473M.

CHAUFFEUR—Sit.; white; experienced; splendid references; drive any car. DElmar 6692.

CHAUFFEUR—Sit.; colored; porter or car washer; experienced; references. DElma. 1283J.

CHAUFFEUR—Sit.; experienced; willing to butler, yard work; references. DElmar 4202J.

CHAUFFEUR—Sit.; or garage man; will help do other work; references. LIndell 4047J.

CHAUFFEUR—Sit.; colored; private family; references; experienced. DElmar 1173W Brown.

CHAUFFEUR—Sit.; experienced; wants work; good city reference. Call DElmar 6165, ask William, Sunday morning.

CHAUFFEUR—Sit.; married, careful driver; references; do other work. Felix Goad, 2630 Lafayette.

CHAUFFEUR—Sit.; private; white; best reference; stay on place if desired. Box P-305 Post-Dispatch. (1)

CHAUFFEUR—Sit.; colored; 8 years experience; drive any kind of car. Apply 200 S. 22d. Call for Pearson.

CHAUFFEUR—Sit.; colored; young, reliable, needs work. Apply 1122 N. Channing. C. Williams.

CHAUFFEUR—Sit.; 10 years last place; best reference. Harry Wilcox, 3237 Longfellow.

CHEF—Also pastrymen; first class; best references. Box P-143 Post-Dispatch.

CHEF—Sit.; lunch counter, private family bachelor apartments. William, LIndell 2633J.

CLERK—Sit.; general office or bookkeeping; married. Box P-8, Post-Dispatch.

CLERK—Sit.; years of varied experience; good typist; can sell. Box P-383, P.-D.

COUPLE—Sit.; white; stay on farm; experienced; Rowe, 3856 West Pine. LIndell 5212W.

COUPLE—Sit.; middle-aged; wife manage rooming house or office building; husband outside work. 4229W.A Couzens.

COUPLE—Sit., southern; want work in private family, cooking, housework or chauffering; city references. DElmar 3653W.

CREDIT MAN—Sit.; by young man, 11 years' experience in present position as credit and office manager; drive car; references and recommendation furnished. Box P-220, Post-Dispatch.

DENTIST—Sit.; experienced, whole or part time. Box M-139, Post-Dispatch.

DENTIST—Sit., Washington University graduate, as assistant or connection with dental profession. Box P-158, P.-D.

DENTIST—Sit.; desires office work a few days each week or would consider some other line of work or position; have Illinois license. Box N-243, Post-Dispatch.

DRAFTSMAN—Sit.; to do drafting and tracing in spare time. Box P-179, Post-Dispatch.

DRUGGIST—Sit.; elderly; Illinois, Missouri; city, country; relief, permanent; moderate salary. Box P-294, P.-D.

DRUG CLERK—Sit.; colored district prescription clerk; allround man. Box N-167, Post-Dispatch.

ENGINEER—Sit.; mechanical and electrical; can give efficient and economical service in construction and maintenance of; employed present. Box M-140, Post-Dis.

FOREMAN—Sit.; first-class experience on quality store and office fixture work, wants position in either cabinet or machine department; will also consider layoff job

HELP WANTED—MEN, BOYS

AWNING MEN

To take down awnings. Apply Employment Manager, Mezzanine floor.

Stix, Baer & Fuller

BARBER—Unsurpassable offer to man or lady barber with license; investigate and write. Alaska Barrain Store, R. I. Ozark, Ark.

BASKETMAKERS—Banana crate makers wanted. 200 Chouteau. (c48x)

BATTERY MAN—First-class, for new work. Apply 4575 Easton. (c)

BATTERY MEN—Some experience. Reliable Employment Bureau, 540 Frisco Bldg.

BATTERY MAN—Thoroughly experienced man in manufacturing; good pay for right man. 1503 Chestnut. (c)

BATTERY MAN—Must be experienced in repairing and rebuilding batteries. Call this morning. Hi-Pointe Auto Supply Co., 1005 McCausland. (c)

BENCH HAND—For small assembly work. 2312 Dickson.

BOOKKEEPER—Capable of handling insurance collection. 825 N. 6th. (c)

BOOKKEEPER—Answer in own handwriting, giving references, former employer. Box M-233 Post-Dispatch. (c)

BOOKKEEPER—Typist preferred; age 18 to 20; state education, experience and salary expected. Box M-279 P.-D. (c)

BOOKKEEPER—Experienced young man; capable and efficient; reply in own handwriting, giving age, past experience and salary expected. Box B-123, Post-Dis.

BOOKKEEPER—Must be able to operate Elliott Bookkeeping machine; steady position; good salary. Apply Sunday (North Garage, Clayton, Mo.

BOOKKEEPER—Corporation accounting experience preferred; in reply give outline of experience, age and minimum salary. Box P-362, Post-Dispatch.

BOOKKEEPER—Experienced in keeping complete set, by progressive manufacturing concern; give age, qualifications and salary. Box P-84, Post-Dispatch.

BOOKKEEPER-ACCOUNTANT — Young man, capable of taking charge of accounts of growing concern in East St. Louis; state experience and salary expected. Box 230, Post-Dispatch.

BOOKKEEPER—Assistant, and bill clerk, young man, capable of posting accounts receivable, ledger and do city billing; may be commensurate with ability; give address and phone number. Box M-299, Post-Dispatch. (c)

BOY—14 to 16 years old. 500 N. 2nd.(c)

BOY—Strong, to drive truck. 1224 Pine.

BOY—16, neat, take orders and deliver. 4151 Quincy.

BOY—Bright, 16, for office work. Union Stone Furnishing Co., 1120 Olive st.

BOY—Colored; about 18; for porter. Apply Cardale Cloak Co., 506 N. 4th st. (c)

BOY—Colored, to assist in drug store. 4491 Delmar.

BOY—For evenings; drug store. 2101 S. 7th.

BOY—To work in hardware store; $40 per month to start. Box M-264 P.-D. (c)

BOY—White; 16 years; for errands and porter work. 222 S. 8th. (c)

BOY—Little experience, to learn electrical trade. 3800 Maplewood. (c)

BOY—Over 16; bring references. Pyramid Cashing Manufacturing Co., 2211 Pine.

BOY—With bicycle, to work in drug store during day; good wages; steady job. Parkview Pharmacy, 4251 Delmar.

BOY—16 to 18, clean electric radio trade. Reliable Employment Bureau, 540 Frisco Bldg.

BOY—Over 17 years. See Hart, Monday, 9 o'clock, drug store, corner Hamilton and Easton. Bring working clothes; $1.80 day.

BOY—16 years, selling and general work in variety store; advancement. Tower Variety Store, 6128 Bartmer. (c53x)

BOY—White; in tailor store; with bicycle; salary $15 to start. 16; references. Box M-270, Post-Dispatch. (c)

BOY—Living on North Side, to fill orders and work around store in Venice, Ill. Call today, 6517 Minnesota av.

BOY—Bakery, handy, who is a willing worker to help in bake shop. Apply 4701 Manchester. (c)

BOY—For spot work and errands; prefer one with experience in wholesale cloak line. A. Schwartz, 1430 Washington.(c)

BOY—Bright, active, about 16 years old to work in stock. Singer Bros. Cork Co., 1204 Washington. (c)

BOY—About 18 years old, for general work in factory. Butler Bros., 8th and Spruce.

BOY—Must be 16 or over. Apply Brown Shoe Co., Central Employment Department, 17th and Lucas.

BOY—For office and stock room work, a wholesale house; one who can use bicycle preferred; $30 per week to start; references. Box M-253, Post-Dis.

BOYS—Experienced in sick candy department; come ready for work, 7.30 a. m. Monday; good wages. Apply A. A. Ashes Factory, 3d and Walnut. (c)

BRICKLAYERS—And hod carriers; open shop. Apply Sunday a. m., from 9 to 12, 2964 Manchester rd. (c)

BUSHELMEN—For first-class work; at Apply Werner & Hilton, 600 Division. (c)

CABINETMAKER—Experienced, for merchant fixturing. MacCarthy Tailors, 208 Commercial Bldg., 6th and Olive sts.

CABINETMAKERS—Al mechanics. Universal Radio and Phonograph Cabinet Co., 8th and Monroe. (c99)

CALLER—For traveling photographer; experienced preferred. 1205 State St., East St. Louis.

CARPENTER—One, 75c per hour. Call 6341 Swan, Sunday, 9 a. m.

CARPENTERS—First-class, with tools. 1101 Mullanphy. (c)

CARPENTERS—Good. Apply 8119 South 7th. Wheelon Station.

CARPENTER-JOBBER—For repair work. Call Cabany 1571.

CARPENTERS—Must be union, first-class mechanics. Apply 2843 S. Jefferson, between 9 and 12 a. m.

CARPENTER — Thoroughly experienced, for all woodwork on 5-room brick house. Reference required. full particulars. Box P-401 Post-Dispatch.

CEMENT FINISHERS—Call Cabany 1571.

CHAUFFEUR—Apply 2906 Iowa av. (c)

CHAUFFEUR—Must be experienced in moving furniture. 220 S. Bevis. (7)

CHAUFFEUR—Experienced; private family. Box P-243, Post-Dispatch.

CHAUFFEUR—Experienced, for private family; references essential. Box M-179 Post-Dispatch. (c)

CHAUFFEUR—Single, colored, private. Experience necessary; references. 1511 Washington.

CHAUFFEURS—2, fully reliable, fully acquainted with the city; state experience, age, address, etc. Box P-103, P.-D.

CHAUFFEUR—Licensed, experienced on seven-ton Ford truck; must know Missouri depots. $25 per week to start. Box M-393, Post-Dispatch. (c)

CHEMIST ASSISTANT—For general laboratory work, in large manufacturing plant; preferably with experience in steel foundry work, but will consider recent graduate in chemistry; salary $125 to $150 to start. State full qualifications in first letter. Box M-330, Post-Dispatch (c)

CHICKEN PICKERS—Experienced; steady work. A. P. Meyer Commission Co., 818 Third.

COLLECTOR—$20 per week and commission. 3816 S. Broadway. (c)

COMPOSITOR—Prefer experienced; give reference, salary expected to start; steady work. Box K-314 Post-Dis. (c)

CONCRETE MACHINE OPERATOR—Familiar with Standard, Comas or Lonstone machines. Call at 727 N. Main st., Phone Garfield 2622.

CONCRETE—With industrial concern; willing to learn; state age, experience, salary expected. Box M-270, Post-Dispatch. (c)

CONCRETE—Mixer and oiler, for quotation work; with hardware supply house; knowledge of trade necessary; state qualifications in first letter. Box M-181 Post-Dispatch. (c)

CONFECTIONER—Ambitious young man for position in accounting department; experience in accounting discipline; state age, education and experience and salary expected. Box P-326 Post-Dispatch.

CORK BLOCK REPAIR MAN—Must be skilled and have satisfactory experience and ref-erence. Apply to Mr. Culberson, Hess & Goodwin Jewelry Co., 9th and Olive. (c)

COUNTER MAKER—613-14 Louderman Bldg.

COUNTER MAKER—Apply Sam Graber Lawrenceville, Ill.

COUNTER-SALESMAN—Ice and coal; state age and salary. Box M-156 P.-D.

COUNTRY MAN—Must drive Ford and have good reference; experience not required. 1035 N. Grand. Yahlem Finance Co. (c)

CUTTER AND GRADER—Apply Trinidad Asphalt Manufacturing Co., Southwest and Kossuth.

DENTAL ASSISTANT—Experienced; give references and salary expected. Box P-53, P.-D.

DENTIST—Registered in Missouri, to associate in North Side office; expert laboratory; state age, experience. Box M-Post-Dispatch.

DESIGNER—Experienced on cloaks and suits; must be able to make patterns; state age, experience and salary expected. Box P-Post-Dispatch.

DIE SINKER—Experienced. Call 1501 N. Grand. (c)

DIE SINKER—Experienced; for general work; state age, experience and salary expected. Box P-Post-Dispatch.

DISH WASHER—White man. Frank Restaurant, 1010 Franklin av.

DISHWASHER — Apply Monday, Old Rock Bakery, 417 Lucas. (c)

DRAFTSMAN—Mechanical; employed; desires machine evenings. Box P-160, P.-D.

DRAFTSMAN—Going concern in greater Cincinnati in need of A1 architectural draftsman and detail man; highest wages paid. Box J-208, Post-Dispatch.

DRILL PRESS HAND.

Full night shift. Apply Monday a. m., ready to work Monday night. Superior Electric Products Co., 2206 Pine. (c)

DRIVER—To solicit dry cleaning; good proposition. 440 N. Sarah. (c)

DRIVER—Experienced for cleaning and dyeing truck. Box K-174, Post-Dis. (c7)

DRIVER—For cleaner's truck; must understand business; references. Call Sunday. CAbany 8804.

DRUG CLERK—Young man, 2 or 3 years, experienced; full time. 3001 St. Louis.

DRUG CLERK—Registered, assistant or experienced junior. ATwater 55.

DRUG CLERK—Registered or assistant; about Oct. 17; good wages; references. Box M-208 Post-Dispatch.

DRUG CLERK—Registered; one not afraid of work; 10th of experience; cigarette and dope fiends do not apply. Neal's Pharmacy, Dexter, Mo.

ELECTROTYPE FINISHER—Open shop, 48 hours, state salary and experience. Wright Engraving Co., Atlanta, Ga. (c)

ELECTRICAL APPLIANCE SALESMAN—Experienced, energetic; excellent fast-moving line. Commission basis. Box J-406, Post-Dispatch.

ENGINEER—Licensed; experienced in refrigeration. Monday morning. Sieloff Packing, 4339 National Bridge. (c)

ENGINEER—For small plant; must do own firing; state where last employed and wages expected. Box K-80, P.-D.

ENGINEER—Must be licensed man. Apply Sunday a. m. The Alligator Co. Gravois and Bingham.

ENGINEER—Licensed; must do own firing, steady position; Washington avenue wholesale house references required; state age and experience. Box B-386 P.-D.

ENVELOPE MACHINE ADJUSTER — Must be experienced on Verrimgel machine. Box P-Post-Dispatch. "good wages.

ERRAND BOY—Printing and stationery business. Box M-277, Post-Dispatch. (c)

ERRAND BOY—Must be 16 years of age, 9 a. m. Monday. 415 Holland Bldg. (c)

ERRAND BOY—Good chance for advancement. Kissman-Frey Jewelry Mfg. Co. 205 Victoria Bldg. (c)

ERRAND BOY—References required. Eisenstadt Mfg. Co., 3d floor Louderman Bldg.

ERRAND BOY — References required. Eisenstadt Mfg. Co., 3d floor Loudermen Bldg. (c)

ERRAND BOY — Chance to learn printing; $8.50 week. Warwick Typograpers, 720 Olive st.

FARMER—Have 40 acres, with house. Manchester road, looking for steady farmer or gardener to work and improve place under my direction; give full information about yourself and will make appointment. Box B-Post-Dispatch.

FARM LABORERS—Man, white, married men, who understand the handling of farm machinery and tractors, the care of horses, milking cows and general farm work; must know the kind of work they can do. Apply J. Dougherty, 2117 Franklin av.(c)

FINISHERS—To refinish furniture. 4908 Delmar.

FINISHER HELPER—Experienced. Fette, 5470 Gravois. (c)

FINISHER—On old work; allaround man. Reliable Employment Bureau, 540 Frisco Bldg.

FINISHING FOREMAN

For large factory; experienced on medium and high grade furniture; varnishes and lacquers; brush and spray gun; give experience and references. Box M-295, P.-D.

FOREMAN—Good working foreman for machine shop; must be experienced in building paper box machinery. 2720 N. 13th st. (c)

FOREMAN—Experienced for well-paid part-time work. Box B-110, P.-D. (c80)

GROCERY CLERKS—Age 25 to 35, to train for selling matters. Apply Monday 2 to 2:30 p. m. 4417 Manchester. (c)

HARDWOOD FLOORMAN — Union. Hiland 3328R.

HARDWOOD FINISHER — First class. 3909 S. Broadway. (c)

HIGH SCHOOL BOYS

You can earn br money for Christmas in spare time selling Christmas greeting cards. Phone any time Sunday for appointment, and I will deliver free sample book. Mr. Trumo (Colfax 6184J

HOUSEMAN—Colored; experienced; references 4903 Pershing.

HOUSEMAN—Colored, experienced, references. Washington Hotel, Kingshighway and Washington.

HUNGARIAN TRANSLATOR — For well-paid part-time work. Box B-121, P.-D.

INVESTIGATOR—For Credit Reporting agency, steady position for right man. Box G-386, PostDispatch.

JANITOR—Al references; must have other places neighborhood. 5151 Washington.

JANITOR—And handy man; elderly, white, for odd jobs about small factory; duties include sweeping floors, tending fire, etc.; must be handy with tools and have good reference; permanent job. Box M-282 Post-Dispatch.

JUNIOR DRUG CLERK—Must have West End experience; full time or college boy preferred. Apply 800 Carr. CEntral 5270.

LABORERS—6134 Wells. W. B. Walters.

LABORERS—Apply Trinidad Asphalt Manufacturing Co., Southwest and Edwards.

LABORERS—Apply Trimidad Asphalt Manufacturing Co., Ranken av. and Wabash tracks.

LABORERS—Concrete work; 50 cents per hour; white. 6942 Falzburger, Monday, 8 a. m. Cherokee line.

LAUNDRY DRIVER—Apply Excelsior Leader Laundry, 2325 Texas. (c)

LINOTYPE OPERATOR—We want an operator for models 8 and 14; must be good and set clean proofs; no scholars or two-thirders need apply. Address News-Sun Printing and Publishing Co., Flat River, Mo. Advise wages wanted and state experience. (c)

LITHUANIAN TRANSLATOR — For well-paid part-time work. Box B-120, P.-D. (c80)

LUBRICATING GREASE MAKER—Crescent Oil and Supply Co., 303 N. Levee.

MACHINE SHOP—First class floor and bench hand. 2720 N. 13th st. (c)

MACHINIST'S APPRENTICE—To years' experience necessary. Atlas Lock Corp., 3914 Union bl.

MACHINE DESIGNER.

The Wagner Electric Co. has openings for several high-grade machine designers with at least six years' experience. The work involves special metal working, wood working, pattern making, tool designing and cable making machinery. It is doubtful that any machine organization anywhere has the variety of special design problems to handle which we have. The work does not include tool designing. Opportunity for association with technical men of high standards in a progressive organization. The salary will depend entirely upon the applicant's education, experience and ability. Our business is one of constant growth. The advancement of good men is assured. Call at Hotel Statler Monday evening, Oct. 11, between 5:30 and 9 p. m. and ask for Mr. Blood. (1)

MACHINISTS

Several locomotive machinists familiar with back shop work. Applicants must have served full time and have good past records. Good opportunity. Give names of shops employed at, age and advise when you can start work. Box B-101, Post-Dis. (c58*)

MAN—With Ford, who can lease advertising sites and sell them. Box J-3, P.-D.

MAN—To work in shop and drive truck. 5240 Northrup. (c)

MAN—Good, reliable, to drive dump truck. 1328 Ann av. (c)

MAN—For concrete walk, for 1922 Chevrolet. 3729 Pennsylvania.

MAN—For general restaurant work; night work. Call at 4407 St. Louis. (c)

MAN—White, drive coal truck. M. Horam, 3858 Lincoln.

MAN—Colored, between 50 and 90 years of age, to take care of coal shed. 2632 N. Leffingwell. (c)

MAN—To operate Cameron slitting machine; must have some experience. Apply 1113 S. 12th st. (c2)

MAN AND WIFE—White, for housework, in answering state references and salary expected. Box M-217, Post-Dispatch.

MAN—With ability and small capital, in moving and furniture business. Box M-166, Post-Dispatch.

MAN Wtd.—To let contract for husking 70 acres of corn, near Dupo, Ill. 58 Waverly, experienced. Llndell 2083. (c)

MAN—Handy allround; repairing stoves, plumbing, carpenter; anything. 2126 Lafayette.

MAN—For general cemetery work. St. Trinity Lutheran Cemetery, Lemay Ferry and Green Park rds. (c)

MAN AND WIFE—Responsible, to work, take care of furnace. Call Monday after 8:30. 3694 West Pine.

MAN AND WIFE—For cook and janitor in small institution; live on place; reference required. Parkview 2666.

MAN—Responsible person in each county, familiar with court files, to report probate matters in spare time. Write P. O. Box 147, Chicago.

MAN—Experienced in warehouse in wholesale grocery and assist in filling orders; give reference and wages expected. Box M-393, Post-Dispatch. (c)

HELP WANTED—MEN, BOYS

MAN AND WIFE—Responsible colored to work and take care of furnace. Call Monday after 8:30 a. m. 3694 West Pine

MAN—Capable of supervising route and securing new business; good proposition for a hustler. Monday 8:30 a. m. 914 N. Broadway. (c)

MAN AND WIFE—Capable couple as cook and houseman, in fraternity house. Apply 24 house, Fraternity Row, Washington U. or Parkview 1319. (c7)

MAN—Need services of man with own car who can sell well-known and highly regarded article to those in rural environs of St. Louis and East St. Louis; salary and car allowance. In reply state experience and salary necessary to interest you. Box K-168, Post-Dispatch.

MAN—Young, to care for stock room and shipping; one who is familiar with plumbing and heating supplies; state present connection, experience and salary expected; a splendid opportunity for the right man; all replies treated in absolute confidence. Box B-418, Post-Dispatch.

MAN WITH CAR

Must be of neat appearance; permanent position with good pay and a splendid future for man who can meet the requirements; experience unnecessary, as man accepted will receive thorough training. Room 12, 506 N. Vandeventer.

MAN—One that has had experience in exterminating rats.

Address M-184, P.-D. (c)

MEATCUTTERS—Experienced. Apply Monday ,1 to 1:30 p. m. 4417 Manchester. (c)

MEATCUTTER—First-class, with fixtures; space to rent; in good-established cash-and-carry grocery. Box M-298, Post-Dis.(c)

MECHANIC—Experienced in repairing various office machines, with paper and envelope feeds preferred. Or a capable young man with mechanical ability. Elliott Co. Room 209, 804 Pine st., Mr. Lloyd.

MEN—Four, with homes; special work. Midwest Transit Marquette Hotel.

MEN—To work in clay plant. 5240 Northrup. (c)

MEN—With office experience in Germany; $18 to start. 1012 N. Grand.

MEN—Two, brothers preferred; Catholic, to do janitor work. Box K-114, P.-D. (c)

MEN—Young and middle-aged, to run on trains; long run. 2s s. 21st. (c8)

MEN—To sell sausage, house to house. Call 2619 N. Jefferson. (c)

MEN—For quick money maker read Mac-O-Chee Co's ad in agents' column, this paper.

MEN—Two, to sell and collect life insurance; salary and commission. Box M-403, Post-Dispatch.

MEN—Who want to increase their income in spare time, call and see us, Meyer Tailoring Co., 614 Pine. (c2)

MEN—3, for campaign work; about $125 per month to start. See Mr. Keller, 9 to 10 a. m. 3419 S. Grand. (c2)

MEN—To distribute advertising booklet from house to house; crew work; pay daily. Annbe Leonori Storage Co., 7 o'clock morning; last car for Mt. Daly. (65)

MEN—2 neat appearing, age 25 to 40, about $30 per week to start. See Mr. Brummond, 10 to 12 a. m., 2626 Sidney. (c2)

MEN—Three, for frame setting on concrete road work. Apply Monday morning on Gravois and Loughborough. Byerman Construction Co.

MEN—For sewer work; piece or day work, or will subcontract. Kingshighway and Tyler av. T. F. Ward. Phone Hiland 1169M.

MEN—Three, middle-aged; permanent positions; about $125 to $150 per month; no selling; 10 to 12 a. m. Apply 5570 N. Union. (c)

MEN—2 neat appearing, for outside work; good pay to those who qualify. See McClendon, 10 to 12 a. m., 3849 S. Broadway.

MOLDERS—Bench and squeezer. St. Louis Malleable Casting Co., 7800 N. Broadway.

MEN—2, with panel body trucks. Call Sunday, 3848 Easton. Lindell 4987 or Lindell 8359. Jackson Baking Co., 3848 Easton.

MEN—Two, for outside work, with car provided; must be neat and have fair education; work starts Monday. Call and to start, write C. H. Weihrl, 256 Field Bldg., St. Louis.

MEN—Several, with knowledge of radio and electrical principals we will train and educate you for position of responsibility with dealers of our organization with whom you will be placed if qualify after 30 to 60 days' training; no salary during training period; single men preferred; some positions require leaving St. Louis. Box K-125, Post-Dispatch. (c2)

METALLURGIST.

A large manufacturer has several vacancies for college graduates who have had service in the metallurgical field, along metallurgical lines. Our business is one of constant growth. The advancement of good men is assured. Write in detail regarding your education and qualifications, please mention your age and the salary you would expect to start with. Location, Chicago. Box J-3, Post-Dispatch. (1)

MULTIGRAPH OPERATOR—Young man or lady; experienced. Box M-331, P.-D.

NET KNITTER—Experienced basket ball or fish nets. Riverside 1755J.

OFFICE BOY—Apply 622 Market st. at once.

OFFICE BOY — by large investment house; must be neat; 17 years old; high school education preferred; good chance for advancement. Box M-182, Post-Dispatch. (c)

OPERATOR—On hand-screw machine; first-class. Apply 716 Sidney. (c)

PACKER—United Cap Co., 819 Washington.

PAINTER—By real estate firm, state age, experience, wages. Box B-217, P.-D.

PAINTERS—Must be first class, state wages. Box P-306, Post-Dispatch.

PAINTERS—With brushes; 65c. 920 Bidle, Monday.

PAINTERS—For sign work; also helpers and apprentices. Apply Monday morning 6440 Maple. (c)

PANTS PRESSER—Hoffman machine; experienced on new work only. Primo Pants Mfg. Co., 1627 Washington. (c)

PAPER RULER—For open shop; Chicago. Box J-220, Post-Dispatch. (c7)

PAPER HANGER—And painter; first-class; steady work. Lindell 2313M.

PAPER HANGER—Experienced; come to 3928 Cote Brilliante.

PAPERHANGERS—Steady work; good pay. Apply 3 Sherm, 3122 Sheridan. (c)

PAPER HANGERS—First-class. Call at O. A. Kmell Wall Paper Co., 2850 Gravois. (c)

PAPER HANGER—To do edge work, paint floors, hardwood floors. 4020 Newberry, 6 p. m.

PAPER CUTTER—To take care stock carbon paper and typewriter ribbons, good opportunity; references. Box K-26, Post-Dispatch. (c)

PAWN MAN—Thoroughly experienced, for Market st. pawnshop; state particulars for interview. Box B-98, Post-Dispatch.

PERSONALLE DIRECTOR—Middle-aged man pleasant personality, to handle insurance and social activities for employees organization in a large growing concern. This position can be built into a very pleasant contact by the right applicant; state full qualifications, age, etc. Box M-316, Post-Dispatch. (c)

PHYSICIAN—For office work; salary $200 per month Box P-152, Post-Dispatch.

PLASTERER—And laborer. Apply Monday a. m. 4372 Taft av.

PLUMBER—Call Sunday, 5965 Lalite, Walnut Park. (c)

PLUMBER—First-class; must be good lead worker; state wages desired for steady job. Box M-167, P.-D. (c)

PLUMBER'S APPRENTICE — With 3 or 4 years' experience as good lead worker. Box M-178, Post-Dispatch. (c)

POLISHERS

Two; full night shift. Apply Monday a. m. Superior Electric Products Co., 2206 Pine.

PRESSER—Colored; good, allround man. 3122 N. Vandeventer. Colfax 8421.

PRESSMAN—Kelly or cylinder. Apply Menke Printing Co., 1902 Pine. (c)

PRESSER—Young man to press sleeves on custom coats. Apply Mr. Betlach 801 N. 6th st.

PRESSER—Hoffmman machine; also one who can drive Ford truck; salary $20. Apply Monday 724 N. Vandeventer. (c)

PRESSMAN—On Miller press, who can keep presses tuned up and get high production; good pay, steady job. Box M-389, Post-Dispatch. (c)

PRINTER-PRESSMAN—Elderly man preferred, steady. Call Kirkwood 1175R.

PUNCH-DRILL PRESS MEN—Some experience 35c; several steady. Reliable Employment Bureau, 540 Frisco Bldg.

RADIO MEN WANTED

MEN WHO CAN INSTALL AERIALS AND WHO CAN SERVICE ALL KINDS OF SETS, MUST BE EXPERIENCED ON BOA LINE. PREFER MEN WHO WILL DO THIS WORK ON CONTRACT FOR ONE OF THE LARGEST DOWNTOWN STORES. BOX B-246, POST-DISPATCH.

RAILING FINISHER—In ornamental iron shop; steady work; good wages. La Salle Iron Works, 3110 LaSalle. (c)

ROOFERS—$1.50 per hour; not lurs. Star Roofing Co., 1408 Madison. TYler 2017

SCORER—Experienced, for paper boxes Geo. E. Steffens, 110 N. 13th. (c7)

SHIPPING CLERK—Combination, jewelry and silverware polisher in a first-class jewelry shop; references. Box K-244.

ROOFER—Gravel. Apply after 12, 3307 Rutger st.

SHOE MAN—Of proven ability; capable managing shoe department, Texas department store. Box P-262, Post-Dispatch.

SHOEMAKER — With experience on stitcher, for service, sealing and installing machinery; state age, experience, salary wanted and if you can qualify on bond. Box M-294, Post-Dispatch. (c)

SHOVELERS—At Pendleton and Delmar. Apply Monday morning. (c)

Experienced Spray Hand

Apply SMITH & DAVIS MFG. CO., 3900 Chauteau

SHEAM SHOVEL CRANE MAN—Union wages Michel, 11 S. 7th. (c)

STENOGRAPHER—$125. Consolidated, 604 Olive st. (c)

STENOGRAPHER — $10 week, with opportunities. Box P-312, Post-Dis. (7)

STICK CANDY SPINNERS

Experienced on stick candy.

F. D. SEWARD, Main and Washington. (c)

STOCK CLERKS—Young men; good advancement; 18-25; permanent. Reliable Employment Bureau, 540 Frisco Bldg.

STORE MANAGER.

Mercantile concern (out-of-town) offers splendid opportunity for an active, intelligent, ambitious man between 25 and 40 years of age, who has had some general or department store experience.

Through a definite outlined course of training you will be given the opportunity of learning the business. Your advancement will depend on your own efforts.

Your letter must state age and past experience.

Box J-11, Post-Dispatch.

STOVEMAN—Experienced in rebuilding stoves and ranges. 1109 Olive. (c)

TAILOR—Allround man; selling experience; good position. 5809 Delmar. (c)

TAILOR—And also salesman. 1216 Franklin. (c)

TAILOR—All round; must be experienced on repair work and relining. Leonard Dry Cleaning Co., 6226 Delmar. (c)

TAILOR—For pressing and new work; steady employment; at once. 4156 Fair. Sunday morning, between 9 and 10.

TEAMSTERS—3400 N. Euclid. Apply Monday morning. (c)

TEAMSTERS—Clayton car line and McRaith-Rd. Monday morning. (c)

TEAMSTERS—At Meramec Highlands. Apply today. Chas. Seiner.

TEAMSTERS—With experience in brick hauling. Hydraulic Press Brick Co., 4919 Gravois.

TIMEKEEPER—Apply Sunday 10 a. m. Webb-Boone Paving Co., 5103 Fyler. (c)

TINNER'S HELPER—1318 S. 6th st.

TINNER—Experienced. Apply 117 Lafayette.

TINNER—Sheet metal and furnaces; steady work. 1821 N. Taylor. DElmar 0144.

TIN AND SHEET IRON WORKER—For country shop. See H. J. Morrison, at Maryland Hotel Sunday.

TINNERS—Must be good on furnaces and guttering. Apply at once. Give experience. 2911 Morgan.

TINNER—For gutter and furnace work. Call Cabany 1571 all day Sunday. (103 Delmer bl. (c)

TIRE CHANGER—Experienced. Call today. 1501 N. Grand. (c)

TIRE CHANGER—White; one who can drive Ford truck; allround tire man; references required; only experienced need apply. White House Tire Co., 3000 N. Kingshighway. (c)

TOOL AND DIE MAKERS—Omar Tool & Machine Co., 1828 N. 17th. (c)

TRAFFIC MANAGER—Young man familiar with railroad freight rates and tariffs. Must qualify Interstate Commerce Commission matters. Box P-Post-Dispatch.

TRIMMER—Only first-class mechanic need apply. E. J. Auto Painting Co., 3910 Washington. (c)

TRUCKS Wtd.—For hauling. Apply 5021 Delmar.

TUCK PUNTER—Jones, 1801 S. 11th.

TYPIST—Beginner; exceptional future; $65. Business Service, 26 years Chemical Bldg. (c)

EXPERIENCED LIFE UNDERWRITER WANTED

A well-known old line legal reserve life insurance company has an opening for an experienced manager in St. Louis department. To the man selected, we will give a commission and expense allowance, long renewal income, an office and equipment, a progressive system and a school for organization of the agency. Write for information regarding yourself in application. All applicants will be given personal interview Tuesday, Oct. 12th. Give your phone number. Box K-111, Post-Dispatch.

UPHOLSTERER—Apprentice; one years' experience preferred. 4908 Delmar. (c)

UPHOLSTERERS—4909 Blackman Manufacturing Co., 2100 Cass.

UPHOLSTERER—Some ready for work; Perrin Furniture Co., 3716 Olive st.

WATCHMAKER — Beginner considered; must be able to do good cleaning and minor repair jobs; state previous experience in first letter. Box M-414, P.-D.(c)

WELDERS—Oxy-acetylene; state experience and salary expected. Box M-255 Post-Dispatch. (c)

YOUNG MAN—To work in baker shop; room and board. Box P-98, Post-Dispatch

YOUNG MAN—About 18; drill press experience. Chevrolet Co., 960 Clayton.

YOUNG MAN—To work in mop factory. Bemple Co., 114 Pine st. (c)

YOUNG MAN—For cutting work; one with some experience preferred. Union Can Co., 911 Washington. (c2)

YOUNG MAN — Neat vulcanizing; call Spring and Sullivan. Wedmeyer Tire Shop, Sunday a. m. (c)

YOUNG MAN—To work in laboratory; give age, reference and salary. Box M-168, Post-Dispatch. (c)

YOUNG MAN—18 or 20 years, for work in stockroom; electric experience preferred; give phone number. Box M-270 Post-Dispatch. (c)

YOUNG MAN—To drive Ford and clerk in South Side hardware store; state age, experience, references and salary expected. Box K-103, Post-Dispatch. (c)

YOUNG MAN—For clerical work in sales department of large manufacturer; should be ambitious and active; state age, experience and other qualifications. Box P-67, Post-Dispatch. (c7)

YOUNG MAN—With wholesale grocery experience, for billing or cost department; give reference, experience and state salary expected. All replies held confidential. Box M-241, Post-Dispatch. (c)

YOUNG MAN—17 to 18 years old, to work in stock and fill orders; good opportunity to learn wholesale merchandise business; no experience necessary; give age, education, salary expected. Box K-306, Post-Dispatch.

YOUNG MAN—General office work, who can operate typewriter, splendid opportunity for advancement, address own handwriting, state age, experience, previous employment and salary expected. Box P-164, Post-Dispatch. (c7)

YOUNG MAN—Who is willing to work and make big money with little experience in the real estate business. Call DEtmar 2080 early Monday morning. Box 4433 Easton av.

YOUNG MAN—16 to 21, in old-established retail business being reorganized; should write good hand, know something of bookkeeping and stenography. Be wide-awake, ambitious and willing to work; unusual opportunity for advancement if fitness and determination is shown. Salary must not be first consideration. Write fully in own hand, regarding schooling, experience and salary wanted. Box G-362, Post-Dis.

YOUNG MAN WANTED

A large manufacturing company is in need of a bright young man in their accounting department. High school graduate preferred. Must understand operation of typewriter. Reply in own handwriting, giving experience, if any, also age, etc. Box B-380, Post-Dispatch.

YOUNG MEN—2 neat appearing; high school graduates preferred; to travel with manager. $18 per week and transportation. Canfield Mr. Kenman. 1901 Railway Exchange Bldg. (c2)

YOUNG MEN—Of neat appearance as outside representatives and collectors; must have car; good chance for advancement. See Mr. Mathews, 8 a. m. Monday. 3240A Washington. (c)

YOUNG MEN—We can use a limited number of ambitious young men over 21 for selling proposition in our electrical appliance department. Men selected will be given training in our products and schooling in modern merchandising. Must be capable of earning $35 to $40 per week during training period; also interested in experienced salesmen with executive ability. See Mr. Bryan, 10th floor, Monday 10 a. m. sharp.

UNION ELECTRIC LIGHT CO., 12th and Locust. (c)

WANTED—To hear from some one who can operate auto knitting machine. Box 304 Post-Dispatch.

HELP WANTED—MEN, BOYS

DEPARTMENT STORE MANAGER.

Men now working in department stores, specialty shops, etc., who have had experience in one or more of the following lines: Dry goods, notions, stationery, hardware, house furnishings, can obtain valuable opportunity to get into a bigger and better paid field with one of the largest chains of popular-priced stores in the country; excellent opportunity for men ambitious to work for a future; age must be between 21 and 28 years.

Apply by letter for personal interview, stating age, education and details of your business experience.

Box J-10, Post-Dispatch.

Two Good Bushelmen

Steady work for fast reliable men; also want Saturday extra bushelmen for all day or afternoon. Apply at once. WEIL CLOTHING CO., 8th and Washington av.

WAGNER ELECTRIC CORP.

NEEDS

DIEMAKERS, TOOL DESIGNERS, METER REPAIR MAN.

Must be experienced.

Apply Employment Office,

6400 Plymouth

Industrial Service, 7 N. 10th

NEEDS

Baker—Third hand.
Dishwashers—White, colored.
Warehouse men—Several.
Boys—Several, learn trade.
Battery man—$117 month.
Auto mechanic—Several.
Car washer—White, $25 week.
Salad girl—$60 month.
Food checker—$70 month.
Tinners—Helpers; several.
Houseman—White, colored.
Roofers—Several; 50c-$1 hour.
Cook—Plain; $90 month.
Laborers—White, colored.
Men—Middle-aged; factory work.
Truck pointer—$1 hour.
Engineer—Maintenance man; licensed.
Granite letterer, cutter—$80c-$1 hour.

AGENTS WANTED—MEN

AGENTS—Call at 315 S. Broadway for fast seller; big profits. (c99)

AGENTS—Sell without canvassing. I do St. Clair 1367 Cleveland K. Kansas

AGENT—For Fritch's vegetable soup and toilet articles. Write for free sample. A. Fritch, St. Louis, Mo. (c99)

AGENTS—Large profits; sell gold letters and script signs; free samples. Metallic Letter Co., 435 N. Clark, Chicago.

AGENTS—Free book; start little mail order business. Pier, 72R Cortland st., New York.

AGENTS—Soap, tonic; 200 other items; big profits. Ho-Ro-Co., 1334 Franklin av., St. Louis.

AGENTS—High-grade household necessity; saves time and labor; over half profit; write for special offer. Rapid Brush Co., 83 1st av., Cedar Rapids, Ia.

AGENTS—Bankrupt and rummage sale; make $50 daily. We start you in furnishing everything Wholesalers, Desk 38, 609 Division, Chicago.

AGENTS—Distributors, specialty salesmen for new million dollar game; chance of a lifetime; get free folder explaining on this now. Man O' War Co., Chicago, Ill.

AGENTS—Stop pushing door bells; pushing our sure-fire plan pays you $15 every day; write now; particulars free. Rumper, 2911 Morgan, Norwood, O.

AGENTS—Soap agents, write for free sample and terms to agents on our soaps, creams, extracts, etc. Lacassian Co., 321 Chestnut st., St. Louis, Mo.

AGENTS—New wonderful fiber broom; sweeps, dusts, mops; big demand; good profit. Send for details and free sample offer. National Fiber Broom Co., St. Louis, Mo.

AGENTS—Sell rubber goods every woman buys; aprons, shadow skirts, aprons. Free sample offer. American Rubber Products, Pittsburg, Pa.

AGENTS—New wonderful seller; $1.40 profit on every $3.50 sale, monogramming autos; free samples. Monogram Co., A-38, Worcester, Mass.

AGENTS—Sensational opportunity; no competition; a line you'll be proud to sell. Agts earn make $25 daily. Edwin Earle, Salsbury, N. C.

AGENTS—A hot tip; just out; tremendous demand; wonderful Ford timer; pays $10 daily for one Ford to worker. Dearman, 426-807 11th st., Milwaukee, Wis.

AGENTS—Greeting cards; make big money; full or spare time; samples free. Regret Card Corp., 269 Court st., Brooklyn, N. Y.

AGENTS—Sell a great household "repeater." Costs you 10c. Sells for 75c (3 for $2). Write, Chas. Finley Med. Co., 4151 Olive, St. Louis, Mo.

AGENTS—$8 to $20 a day selling ladies' coats on wonderful new plan. Send today for free outfit. Co-Operative Service, 1268 Broadway, N. Y.

AGENTS—Big pay in advance, showing our line of slickers, raincoats, sheep-skin clothing, etc.; beautiful outfit free. U. S. Raincoat, 726 Roosevelt, Chicago.

AGENTS—Live, for patented metal weatherstrip; can be installed without removing sash; busy all year. Allan Mfg. Co., Mor

500 MEN AND BOYS WANTED—Is the position you seek advertised in these columns today?

SALESMEN WANTED

SALESMAN—Who is capable of handling city sales of local manufacturer; must be able to invest $1,500, which will be well secured. Box M-392, Post-Dispatch. (c)

SALESMEN—Make $4 on every order taking contracts for Pictorial News Service; quick sales; permanent repeat business; every store a prospect; free outfit. Elsie Service Co., 240 West 55th, New York.

SALESMEN—Build your own permanent repeat business; $20 profit on 10 $3.50 sales; every merchant repeats monthly; staple guaranteed article; millions use regularly. Elmer Products, Dept. 52, Washington, D. C.

SALESMAN—If you want $6000 first year, write me now; strong line for retail stores; nationally advertised; established company; liberal weekly advance to producer. Geo. R. Williams, mgr., 2010 Euclid, Dept. 670, Cleveland, Ohio.

SALESMAN—Popular New York toilet goods house wants an experienced high-caliber salesman accustomed to earn $5000 and over seeking permanent position. Applications confidential. Box 325, Real-service, 15 East 40th st., New York City.

SALESMEN—Specialty; real money can be made by hustlers who will work hard in St. Louis. Opportunity to go on road later with particularly attractive proposition; must have car. Apply room 374 Paul Brown Bldg. before 10 a. m. or after 4 p. m. (c)

SALESMEN—A Philadelphia, full-fashioned hosiery mill making an exclusive product has openings for first-class salesmen; commission only; selling retail trade. Territories south, west of Mississippi. Address E-19, P. O. Box 3470, Philadelphia, Pa. (c99)

SALESMEN—Established growing seamless hosiery manufacturing its sales force and desires the services of a few energetic producers for all territories. Only those intent to work hard for mutual benefit need apply by letter giving full information in first communication. Post J-206 Post-Dispatch.

SALESMEN—Calling on hospitals, dispensaries, physicians, surgeons. Large New England manufacturer of waterproof sheeting offers ideal side line. Big commission. Protected territory. For complete details write H. M. Sawyer, president, 22 Stanley av., Watertown, Mass.

SALESMAN—Represent one of the oldest and largest manufacturers of braids and trimmings. Exceptional opportunity for right man to connect with line wire organization. State full particulars. Castle Braid Co., 116 Troutman st., Brooklyn, N. Y.

SALESMEN—Experienced, with auto, to sell retailers well-known line children's hats; excellent opportunity; liberal commission; state salary; fully experienced, territory traveled. Cinderella Hats, 65 West 36th, New York.

SALESMEN—Quickest selling side line on the road; advertising specialty that earns $30 to $75 extra a week; samples light and sent on request without charge. Write F. O. Box 44, Station H, Cincinnati, O. (c99)

SALESMEN—Two real, experienced preferred, but not essential; wonderful opportunity to connect with a company which has an excess 400 bonafide exclusive listings; all applications will be treated confidential. Apply after 4 p. m. Walton-O'Rourke, Realtors, 5471 Gravois. (c80)

SALESMEN—$5000 to $10,000 men; here is an opportunity for permanent connection; sell a staple jewelry line to retail merchants; old established house; best season now. The Miles F. Bixler Co., Dept. 223, Cleveland, Ohio.

SALESMEN—Live wires, experienced, to handle nationally known, high-class toilet articles, sell line stationed large cities or traveling; highest commissions. Aubry Sisters, Corp., 1851 Cedar av., New York.

SALESMEN—Electric refrigeration; six; experienced retail salesmen to handle a nationally advertised line. We can offer full co-operation and unlimited opportunities. See Mr. Boos, 2018 Locust, Monday morning. (c)

SALESMEN—Million dollar paint factory has permanent job good for $60 to $150 a week selling roofing and paints direct to user on credit; outfit free; training free and real co-operation. Progress Paint Co., Dept. 1010, Cleveland, O.

SALESMEN—To carry our line of advertising signs, calendars, fans and novelties, any part of them as a side line or can have full line Liberal commissions; money making proposition. Write today for particulars. The Scioto Sign Co., Kenton, O.

SALESMEN—Make $75 to $100 every week, just taking orders for the Lonz-wear line of men's and women's canvas and all-leather shoes at factory prices; selling like wildfire. Write for samples. Lonzwear Shoe Co., Dept. 106, Minneapolis, Minn. (99)

SALESMEN—Take orders for coffee, cur-ceries; also paints, radio supplies, auto and tractor oils; no capital or bond required; we deliver and collect; permanent business; write at once. Hitchcock-Hill Co., Dept. 338, Chicago.

SALESMEN—Working crew managers who can hire, teach and direct magazine salesmen, attractive high-class club. Entirely new selling plan. Producers earn and easily make $150 per week. Write today giving experience. Box 4048, Station E, Kansas City, Mo.

SALESMEN—Free adding machine to "live wires" accepting our sales commission agency; improved 2-lb calculator; adds, subtracts, multiplies, divides; work equals $300 machines; price $15. Call evenings; large profits; write quick for protected; fifty Lightning Calculator Co., Dept. 23, Grand Rapids, Mich.

SALESMAN—Real live salesman to take full charge of selling dve of assured value for dyeing rugs; good proposition for right man; about 30 years of age, with ability to advance this proposition; no others need apply. C. H. Pittroff Decorating Co., 1718 Washington. (c)

SALESMEN—To sell homesites adjoining Clifton-by-the-Sea beach, Houston's oil field and orange district; monthly plan $20; purchasers share in oil profits; warranty deed; speculative; high commissions. For particulars, P. O. Box 1029, Houston, Tex. Clifton Land and Production Co.

SALESMAN—Cotton goods house wants aggressive salesman making all towns in Missouri, personally by auto to carry extraordinary advertised line novelty and plain goods direct from mill; commission basis until ability proven; full particulars, Box T. T., 1367 Broadway, New York.

SALESMEN—To solicit accounts for collection by one of world's largest bonded collection agencies, on a basis no advance fee, no fee if no collection to client. Salesman, commission. See Mr. Perkins, 520 Central National Bank Bldg., 2 to 4, Sunday; and Monday.

SALESMAN—Clean-cut and has good appearance, to interview prospects; very interesting and spectacular proposition; you'll call you make is almost an assured sale, yielding big commissions to salesman; most pleasant work and each prospect is a perfect lead. Call mornings. Wappapello Hunting and Fishing Club, 308 Title Guarantee Bldg. (c)

SALESMAN—A Spruce st, wholesale grocer desires the services of an experienced salesman now calling on the retail trade selling goods for a wholesale grocer; excellent opportunity; must be ambitious; give full or part time; give full experience and reference in first letter. Replies confidential. Box B-393, Post-Dispatch.

SALESMEN.

Several salesmen who are at present calling upon retailers of hats and caps to carry as side line No Glare Cane; patented cap with an unusual sales angle; nothing like it on the market. Derks Cap Manufacturing Co., 422 N. 9th st., Reading, Pa.

SALESMEN

Calling on ladies' neckwear department to represent foremost concern with scarfs, shawls, novelties, all territories open; have and small towns. Straight commission basis; write in detail. Box 119, 228 W. 42 N. Y., C.

SALESMAN—Opening in St. Louis territory for experienced salesman or team of salesmen to represent one of the oldest manufacturers of enamels, lacquers, paint and varnishes to the industrial trade; brokerage basis only; applications confidential. Apply J. F. Hurtt, Mgr., Industrial Sales, Bradley & Vrooman Co., 2632 S. Dearborn st., Chicago.

SALESMEN—Answer. We want salesmen side line or full time quick, experienced to selling cards, signs or newspaper space. We have the newest, swiftest selling specialty in advertising. Don't answer this ad unless you're a producer—interested in making big money. The Specialty Service Corporation, Des Moines, Ia.

SALESMAN—Exclusive sales agency now open for well-known, fast-selling, highly profitable shoe store specialty; shoe, arch support, or foot correction experience desirable; splendid opportunity for man who wants to establish permanent, good-paying business. Nature-Tread Co., 653 S. Wells st., Chicago.

SALESMEN—A $50,000,000 CORPORATION OPERATING THEIR OWN RETAIL STORES IN ST. LOUIS OFFERS TO FEW MEN AN UNUSUAL OPPORTUNITY; PAID TRAINING BY EXPERTS MAKES EXPERIENCE UNNECESSARY. SEE MR. THOMAS, 815 PINE ST., BETWEEN 9 AND 12 A. M. MONDAY.

SALESMAN—New York dress manufacturer seeks salesman to handle their line of $16.75 street and afternoon dresses for small towns. Prefer man to carry line in conjunction with millinery or other kindred line; settlements monthly. Excellent opportunity. Lorraine Dress Co., 338 Seventh av., N. Y. (2)

SALESMAN—On account of enlarging our sales force, we have an opening for an experienced saddlery salesman in Southwest territory. This territory comprises a well-established trade, to whom we have sold for years, to a thoroughly experienced saddlery man who is a producer we can offer a very remunerative proposition. The Strauss Co., 27th and Locust. (c)

SALESMEN WANTED

SALESMEN—If you could offer a business man high-grade pencils with his ad imprinted in gold, in quantities as small as a single gross, cheaper than he buys his ordinary pencils, so he could use them himself or as an advertising novelty, wouldn't you think you had a real live proposition? Easy sales, big commissions. Mr. Hobbs sales manager, 83 Murray st., New York City.

SALESMEN—Energetic to learn electrical appliances salesmanship and train for manager of electrical department through hardware, furniture and general stores in Illinois; good income while learning; live prospects not necessary. See Mr. Grimes, room 335 Missouri Theater Bldg. 9 to 12 a. m. Monday.

SALESMEN—Who are go-getters and men who have spare-time after shop or office hours are paying their expenses and making big money selling Embossocards, the finest and lowest priced advertising specialty on the market. Complete sample selling kit sent free upon request. Embossocards, 3113 North Ashland, Chicago.

SALESMAN OR SALESWOMAN—Attractive proposition; city work; 3705 Lee, 2 to 4 p. m., Monday.

SALESMAN (OR WOMAN)

For this State; New York firm; lace handkerchiefs, neckwear, trimmings and desirable novelties. Experience unnecessary; experienced selling to dry goods stores; liberal commission basis; references. Robert-Rose Textile Co., 111 Fifth av., New York.

SALESMEN—I have personally selected, assisted and trained 16 men now making New York Life from $3500 to $18,000 per year. We need more men for similar positions. See H. E. Wallace, agency director, New York Life, 1117 Locust, 11th and Locust. (c99)

SALESMEN—Alert, up-and-doing men with rig or auto to sell and collect life insurance; patented 8-tube, dry cell, loop or antenna radio receiver; superfine; low-priced; invest $4 in sales article; season just opening; easy to demonstrate; liberal; keep while waiting; write quick for special offer to agents and learn how to make big money now or full time, and how to get yours free. Pathfinder Radio Corp., 158-170 N. Jefferson st., Chicago, Ill.

SALESMEN—A corporation doing a nation-wide business manufacturing and selling building materials has splendid openings for two salesmen. Successful applicants will be important factors in determining which of the applicants for these positions are best fitted for them. This is an extraordinary opportunity for men of ability to secure positions which promise rapid advancement. Only applications will be considered confidential. Box M-383, Post-Dispatch. (c7)

SALESMEN—An old, established, nationally-known concern, rated A-1, manufacturing a thoroughly high-class and diversified line of advertising specialties and calendars desires a capable salesman on a full-time, exclusive basis. Weekly advances with monthly settlement of commission on a liberal schedule, including liberal allowance for mail and repeat orders, etc. For preferred attention, please give age, business experience and reference first letter. Address Reid Wilkin, sales manager, Coshocton, O.

SALESMAN—To represent an old, reliable and well established food products house in St. Louis; must prefer a man acquainted with the territory; it is desirable that he have a car, however, these two qualifications are not absolutely essential if you are a producer. Box 1, Post-Dispatch.

SALESMEN—Philippine and Porto Rican hand-made ladies' underwear and infants' dresses; also domestic silk and muslin underwear; good opportunity for aggressive salesmen; state references, connections, exact territory you cover, other details. Eastern Sales Importing Co., 79 Madison av., New York.

SALESMEN—An excellent opportunity exists with old-established concern for one real, honest-to-goodness salesman, for one successfully sold syndicated direct mail and specialty on the market. Complete training specialty on the market. Complete sample selling kit sent free upon request. Embossocards, 3113 North Ashland, Chicago.

SALESMAN OR SALESWOMAN—Attractive proposition; city work; 3705 Lee, 2 to 4 p. m., Monday.

SALESMAN (OR WOMAN)

For this State; New York firm; lace handkerchiefs, neckwear, trimmings and desirable novelties. Experience unnecessary; experienced selling to dry goods stores; liberal commission basis; references. Robert-Rose Textile Co., 111 Fifth av., New York.

SALESMEN—I have personally selected, assisted and trained 16 men now making New York Life from $3500 to $18,000 per year. We need more men for similar positions. See H. E. Wallace, agency director, New York Life, 1117 Locust, 11th and Locust. (c99)

SALESMEN—Alert, up-and-doing men with rig or auto to sell and collect life insurance; patented 8-tube, dry cell, loop or antenna radio receiver; superfine; low-priced; invest $4 in sales article; season just opening; easy to demonstrate; liberal; keep while waiting; write quick for special offer to agents and learn how to make big money now or full time, and how to get yours free. Pathfinder Radio Corp., 158-170 N. Jefferson st., Chicago, Ill.

SALESMEN—A corporation doing a nation-wide business manufacturing and selling building materials has splendid openings for two salesmen. Successful applicants will be important factors in determining which of the applicants for these positions are best fitted for them. This is an extraordinary opportunity for men of ability to secure positions which promise rapid advancement. Only applications will be considered confidential. Box M-383, Post-Dispatch. (c7)

SALESMEN—An old, established, nationally-known concern, rated A-1, manufacturing a thoroughly high-class and diversified line of advertising specialties and calendars desires a capable salesman on a full-time, exclusive basis. Weekly advances with monthly settlement of commission on a liberal schedule, including liberal allowance for mail and repeat orders, etc. For preferred attention, please give age, business experience and reference first letter. Address Reid Wilkin, sales manager, Coshocton, O.

SALESMAN—To represent an old, reliable and well established food products house in St. Louis; must prefer a man acquainted with the territory; it is desirable that he have a car, however, these two qualifications are not absolutely essential if you are a producer. Box 1, Post-Dispatch.

SALESMEN—Philippine and Porto Rican hand-made ladies' underwear and infants' dresses; also domestic silk and muslin underwear; good opportunity for aggressive salesmen; state references, connections, exact territory you cover, other details. Eastern Sales Importing Co., 79 Madison av., New York.

SALESMEN—An excellent opportunity exists with old-established concern for one real, honest-to-goodness salesman, for one successfully sold syndicated direct mail and

HELP WTD.—WOMEN, GIRLS

WOMAN—For light housework; elderly people. 4316 Gertrude.

WOMAN—Middle aged, to stay on place. 1340 Ohio.

WOMAN—Good, for alterations; dressmaking. 5505 Pershing.

WOMAN—Sit.; colored; maid or day work. Lindell 2083J.

WOMAN—For working couple, child 2 years. 1218A Benton.

WOMAN—White, or girl, general housework; no children. DElmar 6236.

WOMAN—Elderly, to take care of sick lady; good home; wages; 2 adults. 4019 Taft.

WOMAN—Middle-aged, to care for baby. Call Sunday morning, 4533 Chouteau, first floor south. (c)

WOMAN—Middle-aged; light housework; more for home than wages. Box P-83, Post-Dispatch.

WOMAN—To take care of 2 children and mother in confinement case. Call Central 6037 Sunday for interview. (c)

WOMAN—White; from South Side; cleaning, half day Friday. Call Sunday before Riverside 2273M. (c)

WOMAN—To work 5 days week in school lunch room. Apply Monday ready for work. Mary Institute, Lake and Waterman; take University car.

WOMAN—For general housework; live on place; must give city references; pay $50 month. 6249 Waterman. Phone CAbany 7023.

WOMAN—Single, around 35, who is honest and intelligent to take care of 2 12-room lodging house. Box K-412, Post-Dispatch.

WOMAN—Middle-aged, to work in small lunchroom; experienced; good proposition, steady job. Call at once, ready to work, 504 Chouteau. (c2)

WOMAN—White; middle-aged, or elderly, for light housework and care of 8-year-old boy; good home for right party. Call Sunday, Mrs. T., 2931 Laclede rd., Maplewood, Manchester car. (c)

WOMAN—Responsible, about middle-aged, with references, to care for 2 children attending school; ages 10 and 12; must attend to their clothing and routine duties. Apply by mail only, to Mrs. E. W. Grove Jr., Hampton Park, on Clayton rd. Address R. F. D. No. 1, Clayton, Mo. (c)

WOMAN—Two, one for day and one for nights; to do cooking and general kitchen work. Apply 8449 N. Broadway. (c2)

WOMEN—White, under 35, industrious, cafeteria kitchen work, $12 week to start. Experience unnecessary. Apply by letter stating. Box K-310, Post-Dis. (c)

WOMEN DEMONSTRATORS —for Electrical Washing Machines

We can only consider women who have had actual experience in selling this merchandise or other high grade electrical household appliances.

Apply Supt's. Office

Famous-Barr Co.

Experienced pocket maker; ... sash ... coat. Over 20, for our cash garments. Sample and ... Laundry Co., 312 Locust ... St., work in evening. (c)

To help out of school hours for ... 3918 Cabany 1918. (c)

AND FINISHER—4516 (c)

CLERK—Combination jewelry and silverware ... a first-class jewelry ... ences. Box K-248. (c)

ACKER — Experienced ... pply Ely & Walker ... y, 1200 S. 8th. (c2)

KERS—In all parts, ... kers, collar makers ... enced operators on ... nines; also presses ... o learn. ELDER ... 13th and Lucas and ... (c)

k—Experienced; steady ... Roseburg Drive. CAbany ... (c)

—On men's coats. Apply ... AKERS — Experienced ... pply Ely & Walker ... y, 1200 S. 8th. (c2)

— Biller; West; $70 ... 745 Frisco. (c)

t—Downtown, $85. Loop ... (c)

R—Small office, light ... ary. Box B-380, P.-D. (c)

—And dictaphone operator ... petent. Arthophone Cabany ... ine st. (c)

R—In real estate office; ... ation and experience ... 14, Post-Dispatch. (c)

—One familiar with ... ferred; good future; state ... cted. Box M-204, P.-D. (c)

—One year's experience ... work Missouri Feather ... ng. (c)

—In sales department, house; salary $90; state ... ces and telephone num ... Post-Dispatch. (c)

—Must be able to take ... and have experience in ... obile experience pref ... 09. Post-Dis. (c65)

—Capable, conscientious ... good salary and ... by letter only, giving ... Ritchie, 822 Security ... (c)

—Experienced; no beginners please; desirable but not ... able to take dictation. ... of classified advertising; ... start immediately; write ... ence and telephone num ... Post-Dispatch. (c)

grapher

position for first- ... apher; must be 25 ... Apply Superin ... ployment. ... ENT & BRO.

R L S—White; for ... hop. Apply SON ... 613 St. Charles. ...

PERATOR—Thoroughly ... chboard and clerical ... ment position with ... Z-Koken Mfg. ... (c)

L — Experienced, for ... ng, 912 N. Taylor. (c)

... with filling and comb ... Edwin F. Guth, 2013 ...

...ssing envelopes on ... Fifth floor. 209 N. ...

...ype rapidly; state edu ... ence, religion, salary ... 401, Post-Dispatch. (c)

... use Oliver and is ... work; temporary posi ... permanent position with ... to answer in long hand. ... 2 Post-Dispatch. (c)

... desired. Apply Monday, ... Bldg., Minneapolis, Minn.

...ESWOMEN—table. Be ... and Lucas. ... ready for work. Ap ... market. (c)

...enced; 10:30-2:30; ... 30 Locust. (c)

...enced; short ... day morning. C. C. ... and Olive. (c)

... or sick lady. 539 Bal ... daughter or moth ... 603 Century Bldg. ...

...usework for room ... mar. (c)

... lady, to work in room ... shoulder straps. ... dressmaking by ... month 1611. (c)

... in kitchen. Apply ... 36 st. (c)

...nal work; salary, ... Box M-81, Post-Dis ...

...ning to operate tailor ... 1829 Franklin ...

... Call Monday. ...

SALESWOMEN WANTED

SALESLADIES—Experienced in selling direct; our display advertising in St. Louis papers helps you earn $75 a week; unusual co-operation; plenty of leads. See Mrs. Clonts, 1401 Arcade Bldg. (c1)

WOMAN—Attractive position for ex-teacher or one especially interested in children; age 25 to 48; pleasing personality. High school education required. Position permanent and will pay successful person $1500 or more first year. Write: National Home & School Assn., St. Louis, Mo.

A REAL OPPORTUNITY.

Earn $75 to $100 weekly during spare time selling personal Xmas greeting cards. Experience unnecessary. Beautiful sample book free. Commissions daily. Superior Greeting Card Co., 189 W. Madison, Chicago.

$50 TO $75 WEEKLY. Your dresses, lingerie, hosiery free. Take orders among friends. Full or spare time. New line, so beautiful women can't resist. Unlike anything in stores. Sample line furnished free. Write Hy-Style Garment Mfg. Co., 250 W. Jefferson, Detroit.

EARN $25 TO $50 A WEEK.

Would you like an opportunity to earn $25 to $50 a week without interfering with your household duties? An old-established and nationally known New England manufacturing concern has openings for a few ambitious women to introduce Franklin-wear lingerie to their friends and neighbors. Wonderful opportunity to earn a substantial income by working either full or part time. No deliveries or collections to make. You receive your commission when you take the order; we do the rest. Write for our attractive booklet, giving you full details. Address Franklin Co., 927 Corey st., Melrose, Mass.

EARN $3 EVERY HOUR SELL XMAS CARDS

We have the most beautiful line in America and we pay unusually large commissions. Cards sell on sight. We deliver. Apply now. SAMPLE BOOK FREE. PROCESS ENGRAVING CO., 886 Arcade Bl (c99)

EARN $5.00 A DAY

Your friends buy Personal Christmas Cards and will give you their order. Start now—big beautiful sample book—no investment. Largest commission—experience unnecessary. You cannot fail with our co-operation. WM. NOWOTHILL CO., 1931 S. DEARBORN, CHICAGO. (c99)

Our personal greeting Christmas cards almost sell themselves. Biggest values; prices 25 per cent below most competitors. Biggest commissions. Biggest sample book free. St. Louis, Missouri and Illinois territory open. Call or write. Plateless Process and Printing Co., 922 Pine st. (c2)

WANT $500 soon? Free lingerie? Wonderful part time work anytime. Experience unnecessary; lowest prices; newest creations; exclusive agency. French Fashion Fabrics, 1000 North Franklin, Chicago.

WANTED—Experienced saleslady for up-to-date ladies' ready-to-wear shop, located in Southern Illinois a city with 20,000 population. Good opportunity for wide awake young or middle-aged lady. State experience, salary wanted and references. Box J-200, Post-Dispatch.

SELL CHRISTMAS CARDS

In spare time, earn $25-$40 weekly. Your friends do buy personal Christmas cards and will give you their order. Start right now—we will help you make a real success. No experience necessary. Handsome samples in fine leather book—no investment; 40 per cent commission and bonus. NATIONAL PUBLISHING CO., 323 W. RANDOLPH ST., CHICAGO. (c99)

WOMEN WANTED

We are interested in talking to a few educated women who can qualify for permanent sales positions that are worth $3000 a year with guaranteed income to start. Personality, good health, willingness to work and desire to succeed coupled with at least a high school education are the main requirements. Applicants must be between 23 and 40. P. E. Compton & Co., 722 New Louderman Bldg., 11th and Locust. Ask for Miss Mayes. (c26)

Women, Sell Bonds

Evenings and spare time devoted in calling up friends and acquaintances about investing in First Mortgage Real Estate Bonds is profitable employment.

It is a most enjoyable occupation and earnings from sales are large.

DAVIS REALTY & MORTGAGE BOND CO.

11th and Locust Sts.

GArfield 6340. (c62)

EXPERIENCED SALESWOMEN

Openings in a number of departments for women who have had selling experience. Shoe department saleswomen particularly required.

Apply Supt's. Office

Famous-Barr Co.

SALESWOMEN WANTED

AMBITIOUS woman in each city to handle our psychological chart. Exceptional money making proposition. No canvassing. Weber Pub. Co., 344 E. Franklin, Minneapolis, Minn.

COUTURIERE—Opening here with Spencer Corset Co. Give phone for interview. Box K-307, Post-Dispatch. (c2)

LOCAL MANAGERS—St. Louis, suburban towns, Health-O-Products, GRand 1106L, for appointment.

SALESGIRL—For findings department (laces, polish, etc.); selling experience preferred. Swope Shoe Co., 10th and Olive sts.

SALESLADY—For Proteux, Call Monday, after 10:30. Room 108, Beers Hotel.

SALESLADIES—For special work; selling direct to consumer; big money if you can. 132 Odeon Theater Bldg. (c2)

SALESLADY—I want one who has had experience in selling real estate; must have own machine. This is a real opportunity to enter a highly paid profession. I will furnish you with the leads and give you the very best of co-operation. E. Brown, Sales Manager. Apply 10 a. m. Jan. Davis Realty Co., 11th and Locust sts.

LADIES—Five, for special work; over 25; those living in North and South St. Louis preferred. The work is dignified and pleasant; will remain 6 to 8 weeks; salaries will run $25 to $40 weekly. See Mr. Meyer, Hotel Claridge, 9 to 12 Monday. (c)

TAKE SILK DRESSES OR LINGERIE for sample. Try-Pal" tailored-to-measure lingerie and dresses; sell $1 to $3 an hour easily; paid daily; write today for beautifully illustrated fashion display book; it's free. DorVola Mills Co., 5200 Broadway, Cleveland. (c1)

LADIES — $10.75 daily (in advance); same time will do; introduce 12 months lighted hosiery; 47 styles; 39 colors; full line children's, including "Rollo Boys to the Top" ladies' hose. School and dress line now ready. No capital or experience needed. We furnish samples. Silk hose for your own use free; new plan. Loyd-Chee Co., W170-641, Cincinnati, O.

Starting Oct. 15, unusual opportunity, first time in sales work; then manager; woman age 28, college or normal training; unencumbered, free to travel; woman qualifying can earn man's income of $200-$400 month. For interview phone Miss Hertz, Statler Hotel. (53x)

SALESLADY—To sell memberships. Call 1107 Nashville. (c2)

SALESGIRL—To work in variety store; permanent. 6128 Bartmer.

SALESLADIES—To sell well-known soaps and old, reliable concern; salary and commission. Apply Oct. 12, 117 N. 16th. (c)

SALESLADIES—3 over 30, ladies' wear, $5 a day with promotion; permanent; experience not necessary. Wainwright Bldg., Room 217. (4)

SALESLADIES—Experienced, women's ready-to-wear, unusual opportunity for capable party; references. Loewenstein's, Broadway.

SALESLADIES—To sell Graceline Lingerie; selling outfit. Excellent quality; few open; liberal commissions; prompt delivery. Write Filbert, Box 565, Reading, Pa.

SALESLADIES—Beauty and health secret disclosed; send stamp for complete financial information in plain wrapper. Royal Sales Service, Dept. 12, Hillsboro, Ills.

SALESLADIES—Pleasant profits demonstrating Maido' the Mist lingerie. Write an opening in St. Louis or vicinity for ambitious woman to act as our exclusive representative. Can make $35 per week and up. The Sutherland Co., 559 Bldg., Minneapolis, Minn.

SALESWOMEN—Sell genuine engraved cards; exclusive line; reasonably priced; 50 per cent commission. Artcraft Co., 117 N. Wells, Chicago.

SALESWOMAN—Of pleasing personality, to travel and appoint representatives; experience not required; opportunity to earn $60 weekly or more; permanent. Manager, 11 Philadelphia.

SALESWOMEN—Sell Christmas cards; also envelopes to match; lowest priced; good quality; pay every day; outfit free. Write Greeting Card Shop, 160 N. Clark, Chicago.

SALESWOMEN—No more discomfort! Invention prevents shoulder straps digging. Women adore it. Will send one free to interested agent. Write Lingerie Co., 53 W. Jackson, Chicago.

SALESWOMAN—With exceptional ability to travel, special child's welfare work. The work is dignified and fascinating; splendid opening for cultivated women who want to see life; business world under favorable conditions; direct the work in 11 states; choice of territory where possible; $2,500 commission and transportation. Parents Educational Society, 318 N. 8th. (c62)

AGENTS WANTED—WOMEN

WOMEN—$2 an hour spare time; 100 per cent commission; new idea sanitary necessity; sells on sight; every woman buys; new feature never before used; designed by physician; revolutionizes old uncomfortable methods; pay every day; no deliveries, no collections, no experience or capital required; particulars mailed in plain envelope. Write Mrs. Mary Coleman, B-15, Meriden, Conn. (99x)

CANVASSERS and SOLICITORS WOMEN

CANVASSERS—2, Italian; experienced; salary and commission; call between 9 and 10 a. m. Monday, 907 Victoria Bldg.

LADIES—To sell hosiery biz pay. Call at 315 S. Broadway.

SOLICITORS—Experienced saleswomen, advertising work; salary and bonus, Dye. 3600A North Market.

ROOMS and BOARD

ROOMS WITH BOARD—CITY

CHILDREN wanted to board in private home; mother's care; close to school. Lindell 4903M. (c)

CHILDREN to board; private home; mothers care. FAirview 3123R.

ROOM—Front; with breakfast; $6. gentleman preferred. FOrest 5384W. (c)

ROOM AND BOARD—For gentlemen or women. GRand 5704B. (c99)

ROOM AND BOARD—Wanted, children to board; mother's care; private home. FOrest 6410W. (c)

ROOM—And breakfast, in private family for 2 gentlemen; conveniences; call after 1 o'clock. LAclede 7588. (c)

ROOM—Large, front; reasonable; 2 or 3 people; separate beds, continuous hot water; good heat; good home cooking; nice, quiet place; conveniently located. FOrest 1539W. (c)

ROOMS WITH BOARD—North

PLEASANT, 4243A—Room and board for 2 gentlemen. (c)

PRAIRIE, 2032 E.—Sleeping room for 1 or 2 gentlemen. COlfax 4912M. Board optional. (c)

ST. LOUIS, 4007A—Furnished rooms, with or without board; gentlemen. (c)

ST. LOUIS, 4237—Lovely room; all conveniences; private home. COlfax 2497W. (c)

ST. LOUIS, 4257—Room and board for 2 young ladies in widow's home; single beds; reference. COlfax 6767W. (c)

ST. LOUIS, 4141—One or two young ladies, in private family; $7 per week. COlfax 6618W. (c)

SALISBURY, 2301—Large front room couple employed or 1 or 2 gentlemen. (c2)

Northwest

ABNER PL., 3117—Near General Motors; room and board for two men. FOrest 6838W. (c)

PAULIAN, 5233A—Room and board for 2 gentlemen preferred. (c)

ROOM AND BOARD—For lady or gentleman, in refined Protestant home. Call COlfax 4714. (c1)

South

ACCOMAC, 2853A—Room for 2 persons; reasonable board. (c)

ARKANSAS, 2342—Room, with board; private family; convenient to 4 car lines in heart of city. Prospect 1565. (c83)

ARSENAL, 3435A—Room and board for men; twin beds. (c)

ARSENAL, 2808—Neatly furnished room, board, for gentlemen; private family. (c)

BAMBERGER, 3622A — Furnished room; board optional; steam heat; reasonable. (c)

BLAINE, 3664—Front rooms, with board; conveniences; $7. GRand 7162M. (c)

BOTANICAL, 3622—Neatly furnished front room; good board for two. (c)

BOTANICAL, 4017A—Nicely furnished room, board; two young men; private home; all conveniences. GRand 1067W.(1)

CALIFORNIA, 2131—Nicely furnished room; private; men or couple employed. (c)

CASTLEMAN, 3849—Sleeping room. (c)

OHIPPEWA, 3416—Room and board; private family; conveniences; gentlemen preferred. (c)

CLEVELAND, 3956A—Furnished rooms; prices 25 per cent below most competitors. Biggest commissions. Biggest sample book free. St. Louis, Missouri and Illinois territory open. Call or write. Plateless Process and Printing Co., 922 Pine st. (c2)

COMPTON, 1931 S.—Large room for 2 or 3 young men; excellent meals; plenty hot water; price $7.50. (c)

CONNECTICUT, 4052—Room and board; private home; employed couple preferred. (c)

CONNECTICUT, 3642—Comfortable room; excellent table; gentlemen; conveniences and very reasonable. (c)

CRITTENDEN, 3438A—Clean, comfortable room; modern; homelike; excellent meals; inspection satisfies; cars, bus. PRospect 1734. (c63x)

DE TONTY, 4411—Furnished room with board, for two men, in German family; no other boarders. (c)

ELWOOD, 118—Room and board.

FLAD, 4136—Room and board for 2 gentlemen in private family. (c)

GEYER, 3237—For employed couple; modern; good cooking. GRand 4377W. (c)

GEYER, 3016—Nice, clean, well furnished room, board optional; $16 per week; reasonable. (c)

GRAND, 3152A S.—Rooms, with or without board; all conveniences. (c)

GRAND, 5818A S.—Newly furnished front room; breakfast and Sunday dinner; no other boarders; lady. Inquire Monday, Riverside 5540W. No. 8 bus. (c)

HARTFORD, 3951 — Convenient; steam-heated room; board optional. LAclede 4176.

HUMPHREY, 3536A—Private; 2 gentlemen of couple; board optional. (c83)

HUMPHREY, 3810—Room and board; gentleman; small private family. (c2)

JEFFERSON, 1537A S.—Beautiful front rooms, with board. Victor 1401J.

JEFFERSON, 2133 S.—Housekeeping and sleeping rooms; board if desired; all conveniences.

JUNIATA, 3882—Front room; 2 gentlemen, couple; board. LAclede 3657.(c62)

LOUISIANA, 4100—Board for girl; home privileges. Riverside 1654J.

McDONALD, 3717A — Nicely furnished room; for 2 gentlemen or couple; private family; board optional. (c)

MAGNOLIA, 3912A—Newly furnished room, with board; opposite Tower Grove Park. (c)

MAGNOLIA, 3440—1 large and 1 small room, with board; private home; gentlemen; garage optional; all privileges. 1 block cars and bus. (c7)

MAURY, 3144—Room and board for two, board optional; garage. LAclede 0600. (c)

MINNESOTA, 3414—Furnished light housekeeping room; private bath; couple; room for gents; board optional.

MONTANA, 3417—Room and board.

OHIO, 3424—Room and board, two gentlemen.

PARK, 3130—Room and board, $8 per week for men or man and wife. (c)

ROOM AND BOARD—For lady; private family. 4107 Russell.

ROOM AND BOARD—Large front room, suitable for 2 or 3 young ladies; Catholic family; modern; 2543 Dr. Louis.

ROOM AND BOARD—In exchange for service in evenings and Sundays. Call LAclede 2273 after 11 a. m. (c)

ROOM AND BOARD—Clean, comfortable; South Side; all conveniences; gentleman. GRand 1761M.

ROOM AND BOARD—Couple of 2 gentlemen; twin beds; modern conveniences; steam heat. GRand 0739J.

RUSSELL, 4148A—Furnished room; all conveniences; board if desired. (c)

SHENANDOAH, 3924—Room and board for 2 young men; steam heat. (c)

SHENANDOAH, 3805A—Room and board with good home cooking. (c2)

SHENANDOAH, 3851—Room and board for 3 gentlemen employed; home cooking. (c62)

SHENANDOAH, 3669A—For two gentlemen, twin beds; reasonable; meals excellent. (c)

SHENANDOAH, 3618—Front room in private home for lady employed; board if desired. (c)

SIDNEY, 1921—Room with board; private, $8. Victor 4896W. (c)

SIMPSON PL., 1743—Room, board; large room; twin beds; conveniences; homelike place. Victor 2718J.

THIRTY-NINTH, 1854 S.—Apartment; gentleman; room, board; $8; third floor north.

THURMAN, 1817A—Bedroom, with connecting sunroom; hot-water heat, phone; family of two adults; close to No. 12 bus; breakfast optional. (c)

TYLER, 3508—Single and double private apartments, conveniently FProspect 3400.

WANDA, 6069—Furnished room; modern; unexcelled privacy in a private home, to 1 or 2 refined ladies or a refined gentleman; breakfast optional. Riverside 5614M.

WAVERLY PL., 2104—Room and board; modern home. Victor 4220.

Southwest

IVANHOE, 3041—Board and room; reasonable. Hiland 3043M. (c)

West

BARTMER, 5324—Room, with board; car and bus line; references. (c8)

BARTMER, 5862—Room for 2 girls or couple, with board. (c)

BLACKSTONE, 1308—Furnished room for couple or gentlemen; reasonable; breakfast optional. FOrest 1757W. (c)

BOYLE, 15 N.—Rooms, with best home cooking; near Cathedral parish; close to cars and bus. (c)

CABANNE, 5409—Double, single; very reasonable board. (c)

CABANNE, 5303—Large room; steam heat; board; private home; reasonable. (c)

CABANNE, 5534—Attractive front single room with board. FOrest 3376. (c)

CABANNE, 5140—Nicely furnished rooms and board. (c)

CABANNE, 5029—Board for lady; third floor; $7. (c8)

CABANNE, 5248—Room, excellent meals; for 1 or 2. (c)

CABANNE, 5515—Large, southern room, with board, for employed people; first-floor apartment. (c)

CABANNE, 5915—Large southern room, with board, for employed people; first floor apartment. (c)

CASTLEMAN, 3559—Very large room; twin beds; gentlemen preferred; breakfast optional.

CATES, 5081—Room, board; one, two gentlemen, couple. FOrest 1003J. (c)

CATES, 5045A—Room and board, 1 or 2 people; all conveniences. FOrest 8617R. (c83)

CATES, 5191—Room and board; lovely front room for 2 people; excellent meals; hot water; Hodiamont car; FOrest 2355. (c)

CATES, 5022—Front single room with board for lady employed, $8 per week. (c62)

CLEMENS, 5736—2 rooms; accommodation for 4. Board. Garage. (c7)

DELMAR, 3930—Room and board for 2 gentlemen or couple employed; $7 week.

DELMAR, 3814-4187—Room and board; home cooking.

DELMAR, 3816—Room and board, $6; meals, $4.

DELMAR, 4208—Neatly furnished room with board, all conveniences. (7)

DELMAR, 5049-51—Rooms, board; single or double; $6.50 to $8. (c8)

ROOMS WITH BOARD—West

DELMAR, 3824—Room and board, $6; home cooking; family style. Lindell 5651 (c3)

DELMAR, 6100 BLOCK—Newly furnished front room for one; steam heat; light breakfast included; $16 a month; Box R-191, Post-Dispatch.

EASTGATE, 710—Room and board for couple employed. PArkview 3465M, third floor south.

ENRIGHT, 5185—Room, board; reasonable, meals family style; hot water.(c82)

ENRIGHT, 5245—Sleeping rooms, board; also light housekeeping; conveniences.(7)

ENRIGHT, 5091—Large front room and board, for two or more. (c)

ENRIGHT, 5895—Single, connecting; refined home; good meals. CAbany 5457J.

ENRIGHT, 5745—Large, light room for gentleman or couple; steam heat; good meals. (c62)

GOODFELLOW, 775—Delightful front for 2; excellent meals. CAbany 6701J.

GOODFELLOW, 775—Apartment A; lovely southeast room, for 2. CAbany 4748R.

GOODFELLOW, 775—Attractive front room, for 2; home cooking. CAbany 6701J.

KENSINGTON, 5204A—Desirable rooms, board; 3 car lines. FOrest 2249W.

KENSINGTON, 5101—For two; the type of home you're looking for; quiet, refined; splendid meals; convenient cars; reasonable. FOrest 2727.

KINGSHIGHWAY, 1013 N. — Small front room, board, 2 gentleman, $8.50. (c1)

KINGSHIGHWAY 1000 N.—One sleeping room, board; private family; conveniences; adults.

LACLEDE, 4471—Room and board; $8 week. DElmar 3698W. (c4)

LACLEDE, 4346—Well furnished front room; board optional. (c)

LINDELL, 4260—Gentleman wanting a real home, we have it. Apartment B. (c)

LINDELL, 3960—Room and board; ladies or gentlemen; excellent meals. (c62)

LINDELL, 3668—Board; single or double room. Lindell 0387. (c)

LINDELL, 4246—Congenial home surroundings; cheerful room; couple; Southern cooking.

McPHERSON, 4516—Room for 2; second floor; all conveniences; good table; reasonable. (c)

McPHERSON, 4071—Room and board; $6 week; table board $4.

McPHERSON, 4722—Large room, bath; gentlemen preferred; meals optional.

McPHERSON, 4047—3 or 4 gentlemen; steam heat; in apartment; room, board, $8 week. (c)

McPHERSON, 4128—Pleasant room; home cooking; hot water day and night; good heat; home comforts; terms reasonable. (c)

McPHERSON, 4128—Pleasant rooms; home cooking; hot water day and night; good heat; home comforts; terms reasonable. (c)

McPHERSON, 4721—Pleasant front room for one or two ladies; private home; all conveniences; board optional. 2d floor west. (c)

MAPLE, 5177—Room with board; southern exposure; ladies or gentlemen.

MAPLE, 5130—Large front room for 2; excellent meals; steam heat; convenient to car line and bus; reasonable.

MAPLE, 5250—Beautiful, large, newly furnished rooms; twin beds; excellent meals; steam heat; $7.50 and up. (c)

MARYLAND, 4350—Nicely furnished room for 2; excellent meals; $7.50. (c)

MARYLAND, 4324—Newly decorated rooms, with home cooked meals; $7.50.

MARYLAND, 4164—Nicely furnished 2d floor front; 2 young men or couple employed; good meals. (c)

MINERVA, 5954—Room, board; gentlemen; private family. CAbany 2116J.

MINERVA 5055—Lovely front room, southern exposure; twin beds; home cooking; hot biscuits; served family style; one block from Page car, two busses; reasonable. (c)

MONTCLAIR, 1207A—Furnished front room, board; Page car. CAbany 1376M.

OLIVE, 4318—And 4310 Washington cars; rooms; twin beds; running water; private; conveniences. (c62)

PAGE, 4913—Neatly furnished room for 2; board if desired; all conveniences. (c)

PAGE, 4429—Newly furnished room and board; private family; laundry included.

PAGE, 4886—Well-furnished; meals, $7; in CAbany 2346; reasonable.

PAGE, 3951—Front room with board; modern; for 2; reasonable.

PERSHING, 53xx—Unusual home for 2 in business; references. FOrest 8051W. (7)

RAYMOND, 5004—Beautiful room, private bath; other desirable rooms; supreme table, modern home; all conveniences. (c6)

ROOM—Front, with or without board; good home for gentlemen. CAbany 2116J.

ROOM—Desirable, for 2; private family; board optional. CAbany 2783J. (c5)

ROOM AND BOARD—Lovely front room; owner's home; employed person. FOrest 4823M.

ROOM AND BOARD—Well furnished room, private family, apartment; block from Cathedral; Maryland car; board optional. LIndell 2991W

ROOM AND BOARD—Comfortable home; refined Jewish private family of two adults; for 2 respectable men; German food. PArkview 5384. Post-Dispatch.

ROOM AND BOARD—Second floor; southern front; excellent meals; steam heat; Olive car. CAbany 1295W. (c)

SARAH, 412 N.—Cozy room, home cooking, modern conveniences; private. (c)

UNION, 1484—Lovely front room; good meals; other rooms; employed. $8.50 (c67)

VERNON, 5364—Good room and board, 2 employed gentlemen. FOrest 0404. (c)

VERNON, 5108—Lovely south room; in owner's home; gentleman preferred. (c)

VERNON, 5033—Nicely furnished; reasonable board; private; suitable for 2. FOrest 5085W. (c)

WASHINGTON, 4567—Room and board.

WASHINGTON, 4113—Room; excellent board; for 1 or 2; reasonable.

WASHINGTON, 4049 B. Huntington)—Room and board; running water; steam heat; $8 per week up. LIndell 4567W.

WASHINGTON, 5071—Front room and board; shower bath; southern exposure. (c2)

WELLS, 6420—Large front; board optional; 2 men. CAbany 4082W.

WESTMINSTER, 3838—Room and board for gentlemen. (c)

WESTMINSTER, 5093—Rooms and board, single or double; twin beds.

WESTMINSTER PL., 4102—Large room, twin beds, $8; also single, $8.50; conscientious hot water; choice meals. (1)

WESTMINSTER PL., 4144—Desirable rooms; excellent meals; every convenience; very reasonable. (c)

WESTMINSTER PL., 4258—Large front room, nicely furnished; good meals; also one single room; reasonable. (c83)

WISE, 6455—Room and board for men; private home.

SMALL GIRL wanted to board; convenient to school. FOrest 8465J. (c)

ROOMS FOR RENT—CITY

ROOMS—2 front sleeping; all conveniences, reasonable. DElmar 5349W. (c7)

ROOM—Large front, in new apartment; private family. DElmar 6564W. (c)

ROOM—Second floor front, for lady; private residence. FOrest 4742J. (c)

ROOM—Hot-water heat; hardwood floors; reasonable. GRand 7116J. (c)

ROOMS Wid.—Two unfurnished; west of Grand; reasonable. Box M-82, Post-Dis.

ROOM—Will share modern flat with 2 young ladies, employed. RIverside 6640W. (c)

ROOM—Furnished, front; middle-aged lady; private home; reference. COlfax 4927R.

ROOM—Neatly furnished in modern home; to gentlemen or couple employed. GRand 5377W. (c)

ROOMS—Sleeping; one with twin beds, newly furnished; private home. GRand 6172M. (c)

ROOMS—Unfurnished; 2 rooms and kitchen; steam heat; janitor, light, gas range; adults; $40 month. DElmar 4113. (c)

ROOMS FOR RENT—Central

EASTON, 3027—Housekeeping rooms; every convenience; $4 week.

EASTON, 3005—Lovely front rooms for housekeeping; children welcome.

EASTON, 3540A—Clean sleeping room; all conveniences; steam heat; reasonable.

FRANKLIN, 3419—Specially desirable; south front sleeping; well heated; beautifully furnished; piano; delightfully homelike.

GRAND, 1510 N.—Very desirable furnished rooms; heat; continuously hot water.

GRAND, 1316B—Clean, furnished front rooms; steam, hot water, bath, electric; corner Grand and Easton; $4 to $6. (7)

HICKORY, 1900A—2 connecting rooms; gas, bath, electric; $5 week. (c)

LACLEDE, 4500—Furnished room; steam heat; all conveniences; kitchen privileges.

LINDELL, 3456—Rooms; steam heat and all conveniences; reasonable.

LINDELL, 3520—Housekeeping, steam heat. LIndell 0968J.

LOCUST, 2844—Single or light housekeeping rooms; conveniences. (7)

LUCAS, 3227A—Electric, gas, bath. Jefferson 3066L. (c)

MORGAN, 3508—Clean housekeeping and sleeping rooms; cheap; heat; phone. (c)

MORGAN, 3428—Furnished room; big parking yard free.

PINE, 3515—Large housekeeping; water in rooms; garage.

ST. FERDINAND, 4607A — Furnished room for girl or couple employed.

THERESA, 507 N.—3 housekeeping rooms; $12 week. LIndell 5148. (c)

THERESA, 911 N.—Large light room with kitchenette; steam heat; $5. (7)

WASHINGTON, 2620—First floor front kitchenette; $6; sleeping rooms, $2.50.

WASHINGTON, 2804—Sleeping and housekeeping rooms; $2.75 up.

ROOMS FOR RENT—North

BENTON, 2323A—Furnished connecting and single rooms, bath, gas, electric.

BROADWAY, 3321 N.—2d floor, unfurnished housekeeping room, size 12½x18 feet; electric, gas and sink; separate entrance; no other roomers; $2.50 week. (c)

FARLIN, 4836A—Nicely furnished room in walking distance from United Drug Co.; gentleman; strictly private. COlfax 4024M.

FIFTEENTH, 2700 N.—4 large beautiful rooms.

GARFIELD, 3919—Furnished room, $5; range and sink; sleeping room $2.50

GLASGOW, 2608—2 rooms, upstairs. (c)

GRAND, 2655—Large front room, 2 beds; furnace, electric. (c)

GRAND, 2443A N.—Large front room, hall room, bath.

GRAND, 2903 N.—2 connecting rooms for light housekeeping.

GREER, 2902A—Newly furnished rooms, furnace heat, hard if desired.

GREER, 4421A—Nice sleeping rooms with private family for 1 or 2.

GREER, 3853A—Comfortable room; gentlemen in private home; reasonable. COlfax 6467W.

GREER, 3948A—Nicely furnished front room—2 gentlemen; twin beds; hot-water heat; good board near. COlfax 7504W.

HOWARD, 1317—4 rooms, 2d floor; laundry; $17; good condition.

KENNERLY, 3958—Two unfurnished housekeeping rooms; heat, gas and electric furnished; no children; $25.

KENNERLY, 3906—2 rooms, furnished, bath, gas, range, electric lights, new furnace, $7; adults only. (c62)

LEE, 4001—Five rooms and bath, laundry.

LEXINGTON, 4108—2 housekeeping rooms, sleeping porch, hot water, gas, electric, bath, heat. COlfax 4283W. (c58x)

LUCKY, 3717—2 housekeeping rooms; gas, electric; adults only.

MADISON, 2903—3 connecting rooms; also separate rooms; all conveniences; linens, bedding; bath, gas, electric, phone. (c)

NATURAL BRIDGE, 3638A—5 rooms, bath and toilet, furnace heat.

NATURAL BRIDGE, 3946—Front housekeeping rooms; opposite Fairgrounds; all conveniences. COlfax 3376.

NEWSTEAD, 2918 N.—Large furnished housekeeping rooms, private, phone, heat.

NEWSTEAD, 3100 N.—2 rooms, modern, furnace, gas, electric. $25.

NINTH, 1901A N.—2 furnished rooms with bath, $8.

PALM, 3603—Neatly furnished room, all conveniences.

PALM, 3616—Light housekeeping and sleeping rooms; all conveniences. (c)

PENROSE, 3832—Furnished light housekeeping rooms; with or without garage. (c2)

POPE, 4025A—Beautiful furnished room in apartment, for adults employed; references. Bellefontaine and Taylor cars.

PRAIRIE, 2922 N.—Large room; 2 blocks from ball park. LIndell 2722J.

ROOM—Neatly furnished, near Grand and St. Louis; all conveniences. LIndlel 2207W. (c)

ST. FERDINAND, 3727—2 furnished rooms; heat furnished. (c62)

ST. LOUIS, 4235A—Small room, cheap.

ST. LOUIS, 2850A—2 light housekeeping rooms, reasonable; couple employed.

ST. LOUIS, 4138A—Nice front room for gentleman, in private family.

ST. LOUIS, 3619—Light housekeeping rooms, double or single, near 3 car lines.

ST. LOUIS, 2241A—Furnished room, modern conveniences. TYler 3888W.

ST. LOUIS, 2327—Room for light housekeeping.

ST. LOUIS, 4919A—Sleeping room; reasonable. (7)

ST. LOUIS, 4415A—Neatly furnished front and hall rooms; private.

ST. LOUIS, 3623—Housekeeping rooms, large, light, newly decorated; steam heat, use of electric washer; parking space.

TWENTY-FIRST, 1427 N.—Nice large room; private family. COlfax 2923M

TWENTY-FIRST, 4306 N.—2 neatly furnished light housekeeping rooms. (c6)

TWENTY-FIRST, 2620A N.—Nice front sleeping room; board if desired.

UNION, 3311 N.—Sleeping room, single bed; private family. FOrest 8479J. (c)

WARREN, 2528A—Sleeping room; gentleman preferred; all conveniences; reasonable. (c)

WHITTIER, 3117 N.—Room.

WRIGHT, 1433—2 or 3 rooms, furnished; single or double; all conveniences. (c)

FREE rent to couple in exchange for wife's caring for 4-year-old girl; only refined persons apply. 3623 St. Louis.

STEAM-HEATED ROOMS FOR RENT. 2504 N. 14th st., second floor, 2 rooms, unfurnished or furnished; janitor service. KORTE, 110 N 8th. MAin 4258-59.

ROOMS FOR RENT—CITY

Northwest

ARLINGTON 3433—Light housekeeping rooms, neatly furnished.

ABNER, 3100—Front room, 2 gentlemen; board if desired, near General Motors. (c)

BEACON, 4718—3 rooms and bath, unfurnished. COlfax 1855M. (c7)

BELT, 1613—2 cozy housekeeping; conveniences, private entrance; owner's home; adults.

BURD, 1927—2 rooms for light housekeeping; $6.50 week.

COTE BRILLIANTE, 5317—Nice sleeping room; south front; modern.

COTE BRILLIANTE, 4756A—Connecting front, furnished; range, sink, heat, garage; mod

ROOMS FOR RENT—West

EASTON, 4230 W.—2 large, connecting housekeeping rooms; modern; $8. (c)

EASTON, 6217—2 or 3 rooms, suitable for light housekeeping. CAbany 5256. (c80)

EASTON, 5542—2-room housekeeping suite and bath; $7.50; also 2 rooms, $5; adults. (c)

EASTON, 4743—Front room for housekeeping; all conveniences; cheap; bargain.

ENRIGHT, 5723—Furnished room; all conveniences; gentleman preferred. (c)

ENRIGHT, 4604—Furnished single front room, second floor; gentlemen. (c)

ENRIGHT, 4524—Large housekeeping rooms, furnished complete; first floor.

ENRIGHT, 5898A—Nice light sleeping room, adjoining bath; $5 week. (c)

ENRIGHT, 5822—Nice, light room; all conveniences. FArkview 4717W. (c62)

ENRIGHT, 5916—Front room, 1 or 2 gentlemen; private family.

ENRIGHT, 5175—Large, comfortable room; private family. FOrest 1479. (c)

ENRIGHT, 5026—2 newly furnished rooms for housekeeping; sink. (c)

ENRIGHT, 4122—2 unfurnished rooms; electric, gas. (c)

ENRIGHT, 4565—3 light housekeeping rooms; complete; kitchen; private rooms.

ENRIGHT, 5153—beautiful southern front rooms, hot water; excellent locality. (c7)

ENRIGHT, 5896A—Large, comfortable room in private family; reasonable.

ENRIGHT, 5848—Large south room; housekeeping, running water; $6. (c)

ENRIGHT, 5027—Large housekeeping room, $5.50; hot water. (c1)

ENRIGHT, 5093—2 rooms; gas range and sink; 3 adults. (c)

ENRIGHT, 5001—Second floor front southern bedroom; kitchen, complete, $8.

ENRIGHT, 4566—Double front room, clean; $6.50; adults employed. (c7)

ENRIGHT, 5147—Furnished front room; hot-water heat, shower bath. (c)

ENRIGHT, 5188A—Single room; private home; $3.25. FOrest 3335W. (c)

ENRIGHT 5569—Large room; twin beds; steam heat; board optional.

ENRIGHT 5802—Newly furnished room; steam heat; second floor apartment; $6.

ENRIGHT, 5100—Large room; 2 gentlemen or elderly couple employed.

ENRIGHT, 5857A—Nicely furnished room, good board. CAbany 1463M.

ENRIGHT, 5827—Fine housekeeping suite; everything furnished, $12.50. (c53x)

ENRIGHT, 5055A—Nicely furnished large room; modern conveniences; $5. FOrest 4973W. (c7)

ENRIGHT, 5174—Neatly furnished warm rooms, second floor, gentlemen, reasonable. (7)

ENRIGHT, 5728—Two large attractively furnished rooms, steam heat, $5 and $6. (c2)

ENRIGHT, 5066—Neatly furnished room, steam heat, modern conveniences; suitable for 2 or couple employed; private family. (7)

ETZEL, 5839—Large room for 2; steam heat; all conveniences.

EUCLID, 1606—Three clean rooms; housekeeping; second floor. (c53x)

EUCLID, 1402A N.—Furnished room for gent employed; Monday.

EUCLID, 784 N. (apartment B)—Lovely room for two; kitchen privileges. (c)

EUCLID 314A—Front room, steam heat; reasonable.

EUCLID, 331 N.—1 beautifully furnished front room, gentlemen, twin beds, in private home; (c7) Maryland-Olive car line.

EUCLID, 1224 N.—Neatly furnished sleeping room, adjoining bath; FOrest 4222J.

EUCLID, 333 N.—1 large front room, beautifully furnished in a refined home; steam heat, tile bath, strictly modern, hot-water continually; ¼ block from Maryland-Olive car line (c7)

EVANS, 4340A—Neatly furnished sleeping rooms. DElmar 3966W. (c)

EVANS, 4335A—Large, light, front, connecting housekeeping rooms, bath, $8.

EVANS, 4008A—Large furnished room, bath, electric, steam heat; reasonable.

EVANS 4253W—Why live in a rooming house when you can get 2 completely furnished light, clean half-basement rooms; gas, electric free; children welcome. $8.50. (c1)

FLAD, 4276A—Furnished room; private home; couple preferred; employed.

FOREST, 2112—Housekeeping rooms; all conveniences. (c83)

FOREST PARK BL., 4427—2 light housekeeping rooms; also 2 sleeping. (c)

FOREST PARK, 4058—Nice, quiet sleeping rooms. (c)

FOREST PARK, 4498—Rooms; housekeeping or sleeping; $3 up. DElmar 4238.(c8)

FOREST PARK, 4376—Furnished room private family. (c)

FOREST PARK, 4490—Nicely furnished front room for gentleman or couple. (c)

FOREST PARK, 4007—Neatly furnished front room, first floor; private.

FOREST PARK BL., 4374—Sun-parlor room, single; private home; reference. LIndell 0694. (c)

FOREST PARK, 4494—Two large third floor housekeeping rooms; $8; hot-water heat; children welcome.

FOREST PARK, 4398—Neatly furnished rooms, sleeping and housekeeping. Lindell 4713R. (c)

FOREST PARK, 4524—2 front connecting rooms, 2 in family, private apartment, hot-water heat, phone, 2 gentlemen, ladies or couple employed. (c4)

FOUNTAIN, 4814—Furnished room; light housekeeping; second floor front. (c3)

FOUNTAIN, 4028—Rooms for housekeeping. FOrest 1076M. (c)

FOUNTAIN, 4053—Front light housekeeping rooms. (c1)

FURNISHED ROOM—For gentleman, FOrest 6177R.

GOODFELLOW, 1459A—Furnished room for gentleman; private family of two.

GOODFELLOW, 1221—2 rooms, sink, range, 2d floor. CAbany 2602J. (67)

GOODFELLOW, 711—Apartment E; warm room, near bath; reasonable; gentleman. (c)

GOODFELLOW, 1260—Large, comfortable furnished front; employed men or couple. (7)

GOODFELLOW, 1481—Furnished front bedroom; private family; gentlemen. CAbany 1943M. (c)

GOODFELLOW—1252—2 large connecting housekeeping rooms. PArkview 2215R (c1)

GRANVILLE PL., 1414—Two furnished light housekeeping rooms, modern, adults; $9 week; garage furnished.

HAMILTON, 1917A—4 lovely light rooms; modern; $42.50. (c)

HAMILTON, 519—Third north, newly furnished rooms; no other roomers.

HAMILTON, 1465A—Room for 1 or 2, furnished. (c)

HAMILTON, 1381—Furnished front room; heat; bus line; private family.

HAMILTON, 1024—3745 and 3759 Finney; good housekeeping rooms; reasonable.

HAMILTON, 1212—Desirable room; modern conveniences; strictly private family; board optional. PArkview 0635W. (c)

HORTON PL., 5953—Three rooms, two refined adults; owner's home.

IRVING, 1553—3 rooms and bath; neatly furnished; $11 week. E. A. Laumann, 6200 Easton.

JONES, 1223—2 housekeeping rooms, $4.50 per room. (7)

JULIAN, 5838—Front room; private family; 3 cars. CAbany 1565J.

KENSINGTON, 5207—Lovely, large sleeping room; private home; all conveniences.

KENSINGTON, 5012—Large front; heated; 2 beds. (c)

KENSINGTON, 5073—Large rooms and kitchenette; adults; conveniences.

KENSINGTON, 5085A—Room for 1 or 2 gentlemen, with or without breakfast. (c)

KENSINGTON, 4581A—Room, with kitchenette also sleeping room; twin beds.

KENSINGTON, 5010A—2 rooms furnished for light housekeeping; strictly modern; adults. (c4)

KENSINGTON, 5032—Sleeping, $3.50; housekeeping suite, $6.50; all conveniences; garage.

KINGSHIGHWAY, 800 N.—Connecting housekeeping rooms; sink; $9. (c7)

KINGSHIGHWAY, 840 N.—Connecting housekeeping rooms; $6 and $10. (c2)

KINGSHIGHWAY, 914 N.—Furnished rms from $3.50 up. (c)

KINGSHIGHWAY, 919A — Nice, clean housekeeping room; steam heat; reasonable.

KINGSHIGHWAY, 1150 S.—Nicely furnished front rooms for 2 or 3 gentlemen; board if desired.

KINGSHIGHWAY, 1418A N.—Furnished room, kitchen or kitchen privileges. FOrest 5967J.

KINGSHIGHWAY, 1050A S.—Well furnished room in steam-heated apartment near Washington University medical school; reasonable. Lindell 5827J

LACLEDE, 3807—2 furnished rooms.

LACLEDE, 4371—Rooms for light housekeeping; hot-water heat. (c)

LACLEDE, 4366—Bedroom and kitchen; third floor. $7; employed. (c)

LACLEDE, 4358A—Neatly furnished rooms, $8 up. (7)

LACLEDE, 4430—2 connecting rooms; also other rooms. DElmar 6391J. (c)

LACLEDE, 3649—Second-floor front room with kitchen; conveniences; reasonable.

LACLEDE, 4309—2 clean housekeepin. rooms; private family; sink; adults.

LACLEDE, 4150—Room, kitchen, connecting, $8; others. DElmar 4256. (c7)

LACLEDE, 3756—Newly furnished light housekeeping rooms; cheap. (c)

LACLEDE, 4441—Room, kitchen; $7; others, $3 up. DElmar 4258. (c8)

LACLEDE, 4437—Nicely furnished large front room and kitchenette; adults.

LACLEDE, 4492A—Large, bright room; suitable for 2; steam heat; all modern conveniences. DElmar 1780W. (c)

LACLEDE, 4553—Comfortable, convenient steam heat; gentlemen only. DElmar 6242. (62)

LACLEDE, 3761—Two rooms for light housekeeping; kitchen and bedroom; reasonable. LIndell 1056W. (c)

LACLEDE, 4574A—Nice, light room, twin beds; kitchen privilege; rent reasonable; nurses only. DElmar 6920. Call any time. (c)

LAWN, 1133—Furnished room for lady employed. Call Grand 3781J. (c)

LEWIS PL., 31—1 or 2 unfurnished rooms. (c)

LEWIS PL., 9—Housekeeping and sleeping rooms. DElmar 3900W. (c)

LINDELL, 4305—Front room, southern exposure; hot water heat; private.

LINDELL, 4317—Second west, comfortable, adjoining bath; gents. (c)

LINDELL, 4015—Small front room; steam heat; gentleman preferred. (c)

LINDELL, 4343—Apartment E; large double or single front room; reasonable.

LINDELL, 4356—2 unfurnished housekeeping rooms; private bath.

LINDELL, 4250—Second floor front sleeping room; desirable; steam heat. (c)

LINDELL, 4029—Sleeping room in private family; young man preferred; references.

LINDELL, 4334—Lovely room, next to bath. Call between 8 and 2.

LINDELL, 4117—2 lovely light housekeeping rooms; refined home. (c)

LINDELL, 4309—Clean, sleeping; water in room; reasonable. (c)

LINDELL, 4301—Nice room; continuous hot water; owner's home; gentleman.

LINDELL, 4021A—Front southern exposure, separate beds, running water, steam heat, $80; single room $5.

LINDELL, 3902 (apartment E)—Lovely front room, where home privileges are granted, with congenial people. (c)

LINDELL, 4342—Beautiful double, also single; modern; immaculate; steam heat; bus, cars; good location; reasonable. (c)

LINDELL, 3914—Front room; hot-water heat, phone and all conveniences; private family; references exchanged. (62)

LINDELL, 4023—Clean, steam-heated sleeping room; hot water all time; 1 or 2 gentlemen. (c80)

LINDELL, 4023A—Nicely furnished rooms for sleeping or housekeeping; steam heat; continuous hot water and phone. LIndell 1035. (c)

McPHERSON, 4956—Single, double; ladies, gentlemen; twin beds; University car. (2)

McPHERSON, 4940—Single and double sleeping rooms; twin beds. (c7)

McPHERSON, 4022—2 or 3 rooms; can earn part of rent. (7)

McPHERSON, 4388—Lovely room; piano; private family; gentleman; references.

McPHERSON, 4398A—Light outside room, 1 or 2, reasonable. LIndell 1574J.

McPHERSON, 4045—Light housekeeping; first floor.

McPHERSON, 4167—Neat, clean housekeeping room, running water, $6. (7)

McPHERSON, 4948—Beautiful newly furnished room, steam heat; gentleman. (c)

McPHERSON, 4124—Furnished sleeping room for gentleman; apply after 2. (c)

McPHERSON, 4945—Warm, desirable front room; private; woman employed. (c)

McPHERSON, 4066—Two unfurnished 2d floor front; good heat; adults.

McPHERSON, 4468A—Neatly furnished room, adjoining bath; phone. (c)

McPHERSON, 4027—Front room, with kitchenette; excellent heat, hot water. (7)

McPHERSON, 4704—Furnished rooms, home cooking, comforts of good home.

McPHERSON, 4708—Second floor front room kitchen privileges optional; on University car line.

McPHERSON, 3931—Newly furnished, steam heated; modern conveniences; desirable location. (c4)

McPHERSON, 4464A—Large steam-heated front room; continuous hot water; kitchen privileges if desired; clean and quiet. (c)

McPHERSON, 4124A—Room, large, front, furnace heat; small sleeping. LIndell 5473R. (c)

McPHERSON, 4531—Room; desirable; private; gentleman; write reference; call Sunday or evenings after 7. DElmar 4550.

McPHERSON, 4926—Nicely furnished housekeeping suite, with range; also garage. (c62)

McPHERSON, 4926 — Nicely furnished front room, with piano; also garage. (c62)

McPHERSON, 4954—Lovely steam-heated, nicely furnished room; continuous hot water; telephone; homelike. $25 month.

McPHERSON, 4941—Newly furnished room in private family; steam heat, continuous hot water, University car; gentleman.

McPHERSON, 4503—1 or 2 bachelors can obtain 1st or 2d floor desirable large, bright room; twin beds if desired; 2 closets; positively no ladies. Apply 1st floor rear.

MAPLE, 5004 — 2 light housekeeping rooms, 2d floor; children welcome; $10.

MAPLE, 5004—Well located housekeeping rooms; reasonable.

MAPLE, 5069—Two unfurnished rooms; conveniences; responsible couple. (c)

MAPLE, 5057—Large front room, 1 or 2 gentlemen; private home.

MAPLE, 5258—2 rooms, beautifully furnished, sleeping porch; steam heat.

MAPLE, 5042A—Nice room for gentlemen; private; reasonable. FOrest 5162R.

MAPLE, 5071—Front room; reasonable; gentlemen; garage optional. FOrest 6351J.

MAPLE 5151—One large housekeeping room and kitchenette; private family; couple employed; reasonable.

MAPLE, 5895—Large, neatly furnished, second-floor front room, southern exposure, suitable for 1 or 2 gentlemen or couple employed. (c)

MARYLAND, 4248—Lovely housekeeping; also sleeping rooms; reasonable. (c)

MARYLAND, 4318—Room and kitchen; othr housekeeping and sleeping; reasonable.

MARYLAND, 4328—Larke front room, warm, furnished. DElmar 3180.

MARYLAND, 4310—Efficiency housekeeping single or en suite; reasonable. DElmar 6802?.

MARYLAND, 4200A—Room in apartment; private family; kitchen privileges. DElmar 4088R. (c)

MARYLAND, 4118—2 housekeeping rooms, completely furnished excellent heat.

MARYLAND, 4222—Six 2-room connecting housekeeping suites, entire house; modern; continuous hot water, newly decorated; beautiful new furniture; reasonable. (c2)

MINERVA, 5044—Large room; reasonable; near Wellston. (c)

MINERVA, 5033—Furnished room, southern exposure; two gentlemen or ladies. (7)

MINERVA, 5035—Large, cheerful rooms, home cooking; good heat $7 and $8 each convenient; bus; one block. FOrest 7282J. (c62)

MINERVA, 5055 — Lovely front room; southern exposure; twin beds; home cooking; hot biscuits; served family style; one block from Page car, two busses; reasonable. FOrest 4473. (c92)

MYRTLE, 6439—2 rooms and kitchenette; bath, furnace, gas, heat and water furnished; $8 week. CAbany 8833. (c83)

NEWSTEAD, 344 N.—Nicely furnished room; modern home; private. LIndell 7636J. (c53x)

OLIVE, 4213A—Housekeeping rooms, single, connecting. (1)

OLIVE, 4270—Housekeeping, first floor; $7; modern; garage.

PAGE, 4626—Large front room; kitchen privileges; private family; $6.

OLIVE AND NEWSTEAD—Room, large, delightful; south apartment; ideal for two. DElmar 6346W. (c)

OLIVE, 4221B—Neat room, steam heat; hot water; $4 week.

OLIVE, 4712—Fine front furnished rooms, $3 $5; steam heat.

OLIVE, 3961A—Nicely furnished rooms, running water, steam heat; all conveniences.

OLIVE, 4207A—Double, single, front, clean, modern, steam heat, privileges of home; $4 week; gentlemen.

PAGE, 4555—Room; one gentleman. (c)

PAGE, 5105A—Housekeeping rooms; cooking permitted; reasonable. (c7)

PAGE, 4431—3 desirable third-floor rooms; water; rent $10.

PAGE, 4429—Light housekeeping room and kitchenette; newly furnished. (c)

PAGE, 5550—2 rooms and kitchenette; furnished; 2 adults; private entrance; $8.

PAGE, 4239A—Rooms, sleeping and light housekeeping.

PAGE, 3955A—Large front room, kitchenette; all conveniences.

PAGE, 4543—Furnished rooms, sleeping; private family. (c2)

PAGE 5022—Newly furnished room and board. (c92)

PAGE, 3800—2 housekeeping rooms, $7.50. (7)

PAGE, 4584A—Large room for light housekeeping; all conveniences.

PAGE, 4515—Nicely furnished front room; private family; phone.

PAGE, 4956—Sleeping room, all conveniences; reasonable.

PAGE, 4309—2 clean housekeepin. rooms; private family; sink; adults.

PAGE, 4723—Connecting housekeeping rooms; newly decorated; also sleeping.

PAGE, 3857—2 front connecting housekeeping rooms; alcove; modern; 2 employed. (c1)

PAGE, 5089—2 nice connecting housekeeping rooms, reasonable.

PAGE, 4024A—One unfurnished room; furnace, bath, electric; $4.

PAGE, 4611—Furnished room in private home of couple; steam heat.

PAGE, 4552—Sleeping rooms for 2 or 3 gentlemen. DElmar 4378M.

PAGE, 5288—Small front sleeping room; in apartment; conveniently located.

PAGE, 5258—2 lovely furnished rooms for 2 or 3. Apartment B. (c)

PAGE, 4932—Small sleeping room, refined gentleman; phone; conveniences; reasonable.

PAGE, 5714—2 second-floor light housekeeping rooms or one third floor room; modern; phone.

PAGE, 5024—Small, neatly furnished room, with hot and cold water in room; hot-water heat; private family; reference.

PAGE, 4109 — Immaculately furnished room, connecting kitchenette; porcelain sink; bungalow.

PAGE, 5414—Nicely furnished, southern exposed room in modern home; suitable for 2. FOrest 1745J. (c)

PAGE, 4221—Two connecting front rooms, furnished for housekeeping; with garage. (c7)

PAGE, 3820A—2 large connecting house keeping rooms for 3 people; reasonable. (c7)

PAGE, 4107—Nicely furnished 2 rooms, housekeeping; porcelain sink.

PAPIN, 4541 WEST.—Furnished room; near Barnes Hospital. (c)

PERSHING, 4477—Sleeping room for 1 or 2; reasonable. DEmar 1802J.

PLYMOUTH, 6544—2 rooms, furnished or unfurnished. (c)

RAYMOND, 5031 — Lovely south front room; good home; conveniences. (c62)

RAYMOND, 5068—Well furnished large second floor room for 2 gentlemen; twin beds, reasonable. FOrest 0646. (c)

RIDGE, 6308—2 connecting rooms, neatly furnished, $6 per week.

RIDGE, 6306—Two apartments neatly furnished; two rooms each; ideal for two couples; $8 per week.

ROMAINE PL., 5947A—Furnished room; private home; prefer gentlemen or man and wife. PArkview 5333W. (c)

ROOM—5600 west; sleeping room; gentleman only. PArkview 4852. (c)

ROOM—Furnished, for 1 or 2 gentlemen, private home. CAbany 1561R. (c)

ROOM—Large, front; employed people; private family. CAbany 4317W. (c)

ROOMS—Employed couple will share furnished 5-room flat. FOrest 4913J. (c)

ROOM—Small, sleeping, $3.50; other rooms reasonable. DElmar 5349W. (c7)

ROOM—In apartment; private couple or two gentlemen. PArkview 137.

ROOM—Furnished; garage; south of Forest Park. Hiland 0324R.

ROOM—Front sleeping or housekeeping; good heat. PArkview 5823.

ROOM—Nicely furnished; all conveniences; Page line. PArkview 4129M.

ROOMS—3 modern connecting light housekeeping; couple; references. CAbany 2901.

ROOM—Front; for gentleman; in apartment, DElmar 6639M. (c62)

ROOM—Furnished, sleeping; private home. FOrest 7561J. (c)

ROOM—Furnished; gentleman; private family. CAbany 7823W.

ROOM—Apartment, west; 2 car lines; private family. CAbany 3515M. (c)

ROOM—Front hall room, 5800 west, convenient to car line. CAbany 8773J. (c)

ROOM—Single, furnished, steam heat hot water; reasonable. DElmar 1409R. (c65)

ROOM—Large, preferably couple employed. PArkview 4010W. (c)

ROOM—Desirable, for refined gentleman in private home. CAbany 6823R.

ROOMS—Girl wanted to share apartment. Call Delmonte Hotel, apartment 303 (c7)

ROOM—Beautifully furnished; twin beds; $8.50; apartment 58xx west; Cabanne district. PArkview 3649J.

ROOMS—2, furnished; kitchenette; private bath; heat, light, phone; family 2 adults. FOrest 5405W.

ROOM—In exclusive apartment; private bath; business gentleman. FOrest 7580. (c1)

ROOM—In apartment, in private Jewish family; breakfast optional. CAbany 5537J. (c)

ROOM—Bright, attractive, for one or two employed women; use of electric grill optional; references required. FOrest 7177W.

ROOM—Third floor, bath, kitchenette; heat, light, gas furnished; private residence; adults. FOrest 6060. Monday. (c)

ROOM—A real gentleman looking for a real home will find it much to his interest to investigate this. Box P-275, P.-D.

ROOM—Light room in West End apartment, suitable for two; near Delmar; home privileges. $7. CAbany 6701R. (c)

ROOM—Furnished second floor front; all conveniences; private family; gentlemen preferred. FOrest 6334W.

ROOMS—Two; in private home; with or without light housekeeping. CAbany 7846. (c)

ROOM—Beautifully furnished front, in apartment; continuous hot water; private entrance. PArkview 3101.

ROOMS—Two, front, housekeeping; single or connecting; furnace heat; reasonable. Apply 4205 Page bl.

ROOM—Beautifully furnished, large front; also a single room; in exclusive home; modern conveniences; gentlemen only. DElmar 5314W. (c)

RUTGER, 3632—Room for two men; all conveniences; reasonable. GRand 3751R. (c7)

SWAN 4211—Furnished room for lady or gentleman employed.

TAYLOR, 382 N.—Apartment S, corner McPherson; large front; twin beds.

TAYLOR, 1800A N. — Nicely furnished front room; all conveniences; $5. (c)

TAYLOR, 1226 N.—Housekeeping rooms, single or with kitchenette; all conveniences. DElmar 4736R.

UNION, 632—Newly furnished room for 2 young men or 2 young ladies; extra bath; private family; all conveniences; references exchanged. (c)

VANDEVENTER, 528 N.—Furnished room, sleeping, heat, electric, bath.

VANDEVENTER, 728A N.—2 front housekeeping, $8; coal furnished; children welcome. (7)

VANDEVENTER, 1327 N.—Sleeping or housekeeping rooms; steam heat. Call before 11 a. m.

VERMONT, 5101—2 furnished rooms for light housekeeping; all conveniences. (c)

VERNON, 5032—2 rooms; hot-water heat.

VERNON, 5734—Front sleeping room; all conveniences; $4. (c)

VERNON, 5714—Large 2d floor front room; housekeeping; $7; phone.

VERNON, 5737—Room for gentleman; hot-water heat. (c7)

VERNON, 5859—Large room for 2. PArkview 4029W. (c8)

VERNON, 5521—Large, light housekeeping room; also sleeping room. (c)

VERNON, 5416—2 nice, unfurnished 3d floor rooms, sink, conveniences. (c62)

VERNON, 5533—2d floor housekeeping room; heated; $3.50. CAbany 3607W.

VERNON, 5355—Single or connecting, housekeeping; good heat; very reasonable.

VERNON, 5703—Lovely south rooms; gentlemen preferred. CAbany 5740J. (c)

VERNON, 5576A—Nicely furnished; private; reasonable; breakfast optional. FOrest 5604J.

VERNON, 5100 — Beautiful furnished housekeeping suite, connecting rooms, modern.

VERNON, 5077—2 lovely connecting rooms, complete housekeeping; hot-water heat; gas range; private bath. (c)

VERNON, 5055—Large, comfortable front room for 2; all conveniences; very reasonable. (c3)

VERNON, 5142—Choice of two rooms for 1 or 2 people; homelike. FOrest 8810R. (c62)

VERNON, 5189—Housekeeping suite, second floor front; steam heat; newly furnished; suitable for 3 or 4 adults; $12.50 week. (c)

WAGNER PL., 1727—Rooms and small apartments, respectable people only.

WAGONER, 1726—2 connecting front rooms for light housekeeping.

WASHINGTON, 4163A—Small sleeping room, $2.50; also large. LIndell 9115M

WASHINGTON, 4800—In private home for nurse; gentlemen. DElmar 4097J. (c)

WASHINGTON 4323—Light housekeeping rooms, all conveniences; $7. (c62)

WASHINGTON, 5053—Sleeping rooms; front; single or double. FOrest 3671J.

WASHINGTON, 4515—Well appointed modern private home; gentleman only.

WASHINGTON, 4550—2 lovely rooms; owner's modern home; splendid eats.

WASHINGTON, 5031—Second floor east; front room; board if desired.

WASHINGTON, 3935—Large housekeeping room with kitchenette; $8.50 weekly.

WASHINGTON, 4292—Single, 2d-floor front sleeping room; reasonable.

WASHINGTON, 4180—Nice housekeeping room and kitchenette, $10 weekly. (67)

WASHINGTON, 4627—Front room for 1 or 2; all conveniences. (c67)

WASHINGTON, 4516—Room; good heat; continuous hot water; gentleman.

WASHINGTON, 3955—Two large housekeeping rooms; clean; $9.50 weekly. (62)

WASHINGTON, 4539—Rooms; hot-water heat; all conveniences; reasonable. (c8x)

WASHINGTON, 4537A—Newly furnished front room; ladies only; $3.50.

WASHINGTON, 4474—Neat, small front room for employed person. (c)

WASHINGTON, 4810A—Hall room, $3.50; also other rooms; conveniences.

WASHINGTON, 4426—Nicely furnished rooms for sleeping or housekeeping; $5.

WASHINGTON, 5142—1 or 2 lovely front rooms; single or en suite; garage; gentleman only. (c2)

WASHINGTON, 4210—Nicely furnished housekeeping rooms, range, sink; reasonable. (7)

WASHINGTON, 5098—2 connecting housekeeping rooms; second floor front; also 1 sleeping.

WASHINGTON, 4719A—Newly furnished rooms, steam heat, hot water, telephone; all conveniences. (c6)

WASHINGTON, 4511—Apartment B; furnished room for 2 employed; steam heat; gentlemen preferred. DElmar 5314J.(c7)

WASHINGTON, 6651—Beautifully furnished room, private home; gentleman; garage. PArkview 0449R.

WASHINGTON, 4960—Desirable sleeping room, elegantly furnished; $5 week; garage.

WASHINGTON, 4960—Desirable sleeping room, elegantly furnished; $5 week; garage.

WASHINGTON, 4956—First-floor room and kitchenette; elegantly furnished; garage.

WASHINGTON, 3887—Entire first floor; 3 rooms, sink, also single and connecting rooms, second and third floors.

WASHINGTON, 4181—Connecting housekeeping rooms; private bath, sink, range; reasonable.

WASHINGTON, 5638—Clean furnished front room, garage; gentlemen. PArkview 2975M. (c)

WASHINGTON, 5042—2 large well furnished bedrooms, bath between, private home; no other roomers. (53x)

WASHINGTON, 4346—Front; twin beds; water in room; suitable for 2 gentlemen; garage. DElmar 0955W. (c)

WASHINGTON, 4132 — Housekeeping rooms, sleeping room; instantaneous hot water; hot-water heat. (c)

WASHINGTON, 4543—Large desirable 2d floor rooms; private home; employed person. (c)

WASHINGTON, 4750—Sleeping or housekeeping; private home; call Sunday and evenings. (c)

WASHINGTON, 4951—Single room, south, hot-water heat, reasonable; permanent party.

WASHINGTON, 4144—Desirable front room, sleeping room, twin beds steam heat; connecting wash room. LIndell 1502W. (c)

WASHINGTON, 5297—Corner Union and Washington; large, light, beautiful, newly furnished front room; southern exposure; room adjoins bath; free phone; for 1 or 2 gentlemen; twin beds if desired; breakfast optional; just like home; gentlemen only.(c)

WATERMAN, 5277A—Elegant room; refined family; private home; young man; reference. FOrest 1447W. (c)

WATERMAN, 5262A—Steam heated; adjoining bath; employed couple; gentleman; reasonable.

WATERMAN, 52xx—Furnished room, sleeping porch and garage if desired. FOrest 5973W.

WATERMAN, 5202—Furnished room, in apartment; University car; employed. FOrest 7842R (c)

WATERMAN, 5242—Comfortable room for 1 or 2 gentlemen; breakfast optional; private family.

WATERMAN, 5226—Large first floor front; kitchen pr housekeeping privileges if desired. (c1)

WATERMAN, 5162—Large, attractive room with adjoining kitchenette in steam-heated apartment; employed couple preferred. (c7)

WATERMAN, 5236A—Unusually large, beautifully furnished front room, adjoining living room, splendid heat and hot water, for 1 or 2 gentlemen in home of adults. FOrest 8799R. (c)

WELLS, 5131A—2 large connecting housekeeping rooms; sink, stove, icebox. (c)

WELLS, 6233—Two furnished housekeeping rooms.

WELLS, 5106—Sleeping room, gents; private family. FOrest 1825J. (2)

WELLS, 5983—Connecting housekeeping; free phones; electric, gas. (1)

WELLS, 5131A—Two light housekeeping; sink, closet; private family. (c)

WESTMINSTER, 4528—2 light housekeeping rooms and kitchenette. (c2)

WESTMINSTER, 3844—Clean housekeeping rooms, $6 and $8.

WESTMINSTER, 4255—Large front room, steam heat; 2 boys. $2.50. (c)

WESTMINSTER, 4246—Housekeeping rooms; employed couple only.

WESTMINSTER, 4609—Beautifully furnished rooms; ideal home. DElmar 1216J.

WESTMINSTER, 4531—Room and sleeping porch. DElmar 3886W. (c)

WESTMINSTER, 4209—Sleeping rooms, twin beds or double beds.

WESTMINSTER, 4126—Business men preferred; private; also girl roommate.

WESTMINSTER PL., 3824—Front housekeeping; range; steam heat; modern. (c7)

WESTMINSTER, 4219—Suitable, business man; first-class; private. DElmar 2781W.

WEST PINE, 4218—Room and kitchen, $7 up; board children. DElmar 4258. (c8)

WESTMINSTER PL., 37xx—Quiet comfortable room, references required, garage if desired. LIndell 2969. (c3)

WESTMINSTER, 3946—Sleeping and nice light housekeeping rooms, convenient; reasonable.

WESTMINSTER PL., 4633—Two 3-room basement apartments, $5-$10 week; nice, clean rooms. (c)

WESTMINSTER, 57xx—Large room; good location; near Delmar; $7 per week. CAbany 5791J.

WESTMINSTER, 3942—Two rooms nicely furnished for light housekeeping; also sleeping rooms. (c62)

WESTMINSTER, 4253—Beautiful, furnished room, all conveniences, double or twin beds. 7)

WESTMINSTER, 4249—Beautifully furnished sleeping rooms, single and twin beds.

WESTMINSTER, 4215—2d east room; beautiful apartment; every convenience; gentleman.

WESTMINSTER PL., 3939—Newly decorated housekeeping room, adjoining bath; children welcome. (c7)

WEST PINE, 3654—Large housekeeping rooms, good heating; reasonable.

WESTMINSTER PL., 4245—Large, pleasant second-floor room; all conveniences. (c53x)

WESTMINSTER, 3954 — Housekeeping suite, front, elegantly furnished, complete, hot-water heat guaranteed; owner's residence reference.

WEST PINE, 4241—2d floor front room; complete housekeeping; southern exposure

WEST PINE, 4331—Beautiful home; ladies or gentlemen employed; excellent meals.

WEST PINE, 4007—Housekeeping rooms, water, range, phone, laundry. (c3)

WEST PINE, 4128—Light housekeeping rooms; toilet on each floor.

WEST PINE, 3744—Housekeeping; range, sink; $5.50; sleeping, $5. LIndell 1951M

WEST PINE, 3847—Large second floor room, unfurnished; running water. Extra warm. No children.

WEST PINE 4326—Newly furnished housekeeping, front; laundry, $8.50; garage, $4. (7)

WEST PINE, 3811—3 nicely furnished rooms, first floor; good heat. LIndell 0510W.

WEST PINE, 4362—Excellent meals; rooms three baths; reasonable. DElmar 3175J.

WEST PINE, 3626—Nicely furnished suite of rooms, with piano; all conveniences; reasonable.

WEST PINE, 4145—Sleeping rooms; very clean and attractive; couple employed. LIndell 5614W. (c)

WEST PINE, 3626—Nicely furnished suite of rooms with piano; all conveniences; very reasonable. LIndell 6807R.

WHITTIER, 463—Room with kitchenette; also sleeping. (c62)

WHITTIER, 359—Nice bedroom and kitchen, $8.50.

WHITTIER, 519—Large front room, housekeeping.

WHITTIER, 355—Housekeeping rooms; gas range; $6 week.

WHITTIER, 505 N.—3 furnished rooms, housekeeping, $12; steam heat; children welcome.

WINDSOR PL., 3714—2 connecting rooms; newly decorated; private family; reasonable. (c)

ROOMS FOR RENT—COLORED

COOK, 4207—Front room in respectable home. (*)

COOK, 4122—1 unfurnished room; use of kitchen; heat, gas. (c2*)

ENRIGHT, 4122—Two unfurnished rooms; electric, gas. (c2*)

ENRIGHT, 4035—Six, on 2d floor; steam heat; electric; bath. (*7)

ENRIGHT, 3962—3 unfurnished rooms; third floor; adults only. LIndell 4956W. (c1*)

FINNEY, 3828—Furnished rooms; colored; hot and cold bath. LIndell 5496W. (*)

LUCAS, 3316—Furnished front or back rooms; hall rooms also.

ST. LOUIS, 5425—3 rooms, electric light, rear. (*)

SEVENTEENTH 918 N.—Rooms in flats, furnace, for families with children; clean rent; everything convenient. (c7*1)

WALNUT, 2816—2 light housekeeping rooms, $6 week. JEfferson 0515W. (*)

WASHINGTON, 3120—Nicely furnished rooms, 2d and 3 floors. JEfferson 2225W. (*)

CLASSES OPEN THIS WEEK AT Y. M. C. A. COMMERCE SCHOOL

Indications Are That Several Hundred Students Will Enroll For the Work.

Classes in the new Y. M. C. A. School of Commerce and Finance will open for regular work this week on the third floor of the new Y. M. C. A. building, Sixteenth and Locust streets.

The first sessions of the school during the past week were well attended and indications are that the enrollment of the school will be men. several hundred this year, according to W. J. See, the Y. M. C. A. Educational Director. The capacity of the school, which is 2000 students, will be reached within two or three years, when the new building is in full operation and the school becomes better known, See believes.

Practical business and professional courses are offered. It is the purpose of the school to supply thorough, practical training at a minimum cost as one of the services of the Y. M. C. A. to young business and professional

1C WITHOUT ONE CENT DEPOSIT 1C

WE WILL DEMONSTRATE IN YOUR OWN HOME



With No. 20 Compact ATWATER KENT Radio Complete

Philco "A" Battery, 2 Eveready "B" Batteries, Atwater Kent Loud Speaker and 5 R. C. A. Tubes for..... $125

We Have a Complete Line of Atwater Kent Pooley.

Phone Lindell 5130 RADIO SALES 1025 N. Grand

OPEN VERDICT IN DEATHS OF 2 KILLED BY DRIVER WHO FLED

Belief Expressed Person Who Found Purse of One Victim Might Give Clew to Motorist.

An open verdict was returned by a coroner's jury yesterday in the deaths of Mrs. Mary Kraessig, 65 years old, a widow, 110 North Fifth street, East St. Louis, and John Schmidt, 61, of 652 North Sixty-second street, East St. Louis, who died from injuries received Sept. 26, when struck by an automobile, the driver of which fled from the scene.

Deputy Sheriff Arthur Kraessig said yesterday that a purse containing a small amount of money, which his mother was carrying at the time she was struck, has not been found. He believes that the person who found it may be able to give some clew to the identity of the motorist who fled.

Floyd Bell, 565 North Twenty-second street, motorman, testified that a large closed car bearing a yellow license plate with black numbers, going 40 miles an hour, knocked both victims into the path of the street car as he slowed down for their signal to stop at Sixty-second and State streets. His statement was corroborated, but no witness has been able to furnish authorities with an adequate description of the automobile because of poor visibility.

REMLEY

NEW ARCADE & MARKET OLIVE ST. ROAD AND NORTH AND SOUTH

CHANGES STORE HOURS

ON AND AFTER MONDAY, OCTOBER 11, STORE OPEN 10 A. M.. TO 10 P. M., EXCEPT SATURDAY, TILL 11 P. M.

PORK Chops Rib or Loin All Day Monday 25

STEAKS

UGHTER

M'S BROTHER'

Elliott Addresses ciety at Anniver- Celebration.

"the little brother of John L. Elliott, di- Hudson Guild of New ed in an address at the American Ethi- ch will close its con- eldon Memorial' to- informal supper in the fortieth anniver- t. Louis Ethical So-

ghable dilemma he finding a way to Function of Laugh- Work," as he de- d the address was h laughter.

largely because of he confessed, sur- ried vianda. "The Emeritus Elliot of st admirable man mine), once asked ar of the church ound the chief con- vale of tears. She ctuals.'

ny kind of people I kind who sit around r sense of humor. hat but—and this is rsion with social st talk about other encies. I might s dissertation on or, but I won't. oo funny. ers are generally a w. They have to e most trying situa- most tragic, a hu- n face. They are nto the frame of low who said, 'I'll l be hanged if I

ll ease up what is nmest tragedies of e—the drab rou- ay. 'Dullness has ' Laughter is the heroism, a sort of things are out of

professional story- fessional humorist is doubtful, but a little of it. s to me the dreari- nerical. So many trying to be fun- siness to be funny. aughter may be a iness. Many peo- make a joke than I have asked a ore me, 'You don't use, do you?' and- y, 'No, but you ne stand here and uld you?' Naturally after that to give ded.

orker needs the the ridiculousness e of his work him. In an epi- ork wherein every- omething to help body had sent a telephone opera- or help in my ab- e of the card was rodigious list of ess and poverty to the bottom was ther side was the n six lemons.' a native language ow virtually noth- nows music knows n be expressed in d music and art. ghter in the same nguage of the soul spiritual nature of ay his power to situation in spite ave you got left?" r, founder of the movement, and the Ethical Cul- New York, is to at the Memorial d be the Highest igious Devotion?" am will be large- night's session discussion of the d or obstacle to an address in the cational school of

L LEAVES BULK O ADOPTED SON

Louisan, Who a, Disposes of Property.

s. Rhoda Elvira St. Louisan, who e in St. Peters- , was filed here ch she disposed ated at $50,000. 000 each to Elsie Whelove, Ethel lam H. Whelove, ephew; $5000 to nieces, Miss Ruth d Mrs. Charlotte her half-brother, 500, and dining ner- friend, Fred nition of faith- ered her. The o Edward Baker pted son. Baker e appointed ex- l was the widow et.

Air Service.

9.—The first between Berlin art next Friday. by the German hose planes now and Amsterdam. to Amsterdam, nprofitable, will he only previous n London and few months in planes main- schedule.

New York Coffee.

NEW YORK, Oct. 9.—Coffee futures opened today at an advance of 11 to 23 points and sold up to 15.04c for March, or about 24 points net higher on covering and a little trade buying. It seemed as if the recent decline had left the market in a steadier technical position and week-end covering was promoted by steadier Wall street. March sold up to 15.04c, the market closing at net advances of 17 to 25 points. Estimated sales, 29,000 bags. Closing quotations: December, 15.20c; January, 15.20c; March, 15.02c; May, 14.75c; July, 14.40c; September, 14.20c.

Spot coffee quiet: Rio 7s, 15¾c to 16c; Santos 4s, 20¾c to 21c; cost and freight offers included Bourbon 3s and 5s at 19.15c.

Rio exchange on London 1-32d higher; dollar buying rate 40 reis lower. Rio market 350 to 400 reis higher; Santos 25 reis lower to 100 reis higher. Brazilian port receipts, 42,000; Jundiahy receipts, 19,000.

New York Silk.

NEW YORK, Oct. 9.—Raw silk irregular; prices per pound: Japanese, grand double extra, $8.60 to $8.70; double extra, $8.30 to $8.35; extra, $8.20 to $8.25; best No. 1 to extra, $8.15 to $8.20; Canton, new style, 14-16s, $4.50; Shanghai steams-three dancers, $8.30.

AUCTIONEERS AUCTIONEERS

BEN J. SELKIRK & SONS
AUCTIONEERS AND APPRAISERS
REAL ESTATE AND INVESTMENTS
OFFICE: 713½ CHESTNUT STREET
PHONE GARFIELD 1894

AT AUCTION
DRY GOODS—FURNISHINGS
704 N. NINTH STREET
(Basement—Lesser Bldg.)
TUESDAY, OCTOBER 12th 10:30 A. M.

By virtue of the terms and conditions contained in a certain contract, we will offer for sale as above specified, the following—

Full and staple lines of seasonable Fall and Winter merchandise, including Men's, Ladies' and Children's sweaters, wool and flannel Underwear, Flannel Shirts, Men's and Boys' Dress and Work Shirts, Overalls, Jumpers, Men's and Boys' Pants, Hosiery, Comforts, Blankets, Bath Robes, Lace Curtains, Bloomers, Night Wear, Ladies' and Children's Coats, Dresses, House Dresses, Etc.

The stock is exceptionally clean and well assorted in suitable detail subdivisions. TERMS CASH.

BEN J. SELKIRK & SONS, Auctioneers.

TRUSTEE'S AUCTION SALE!
GROCERIES & FIXTURES
19 NORTH GARRISON AVENUE
WEDNESDAY, OCTOBER 13TH. 10:30 A. M.

By virtue of the terms and conditions contained in a certain Chattel Deed of Trust executed by Louis Weisberg for the benefit of creditors, we will sell a stock of Groceries and Fixtures including Toledo Scale, 12-ft. Display Counter, Shelving, Blocks, Tools, etc. TERMS CASH.

ORVILLE LIVINGSTON, Trustee 510 Locust St.

BEN J. SELKIRK & SONS, Auctioneers.

PUBLIC AUCTION SALE
Assets Formerly Belonging to
P. C. MURPHY TRUNK CO.
Alleged Bankrupt
Machinery, Equipment, Fixtures, Material
506 N. THIRD STREET
THURSDAY, OCTOBER 14th 10:30 A. M.

By virtue of the terms and conditions contained in a certain contract we will sell at the time and place and in the manner indicated in the foregoing, the machinery, equipment, fixtures, material and other personal property formerly used by the P. C. Murphy Trunk Company in the conduct of business which consists in part as follows:

MATERIAL AND SUPPLIES

Immense quantities of miscellaneous trunk and bag hardware, Locks, Rivets, Screws, Center Boards, Corners, Hinges, Bolts, Clips, Tacks, Angles, Collars, Fillers, Wire, Twine, Steel Frames, Trays, Tray Boards, Buttons, Nails, Handles, Straps, Ivory Toilet Articles, 3,000 lbs. Sheet Metal, Sheet Tin, 3,500 lbs. Fiber Board, 5,000 ft. Veneer, 25,000 ft. Ass't Leather, 50,000 pcs. Cut Sheep Skin, 25,000 pcs. Leather Trimmings, 3,000 yds. Linings, 3,500 lbs. Ass't Leather Trimmings, 40 tons Straw Board, Container Board and Rag Board, 12,000 yds. Oil Cloth and Keratols, Glue, Paint, Leather Dyes, Lumber, Etc.

MACHINERY AND EQUIPMENT

Bag and Trunk Department Machinery, Sewing Machines, Post Machines, Punches, Presses, Embossing Machines, Glue Machines, Electric Glue Pot, Large Power and Hand Cutters, Shears, Brakes, Nailing Machines, Complete Blower System, Electric Motors, Band Saws, Cut-off and Rip Saws, Planer, Seivers, Rollers, Benders, Button Machines, Complete Office Equipment, Factory Trucks, Tables, Shelves, Cabinets, 2 Federal Trucks, 11-2 and 2-ton, and various other property of the character to be found in a manufacturing plant of this kind.

The sale will be made in bulk and then in suitable detail subdivisions, the highest bid to prevail.

BEN J. SELKIRK & SONS, Auctioneers

AUCTION SALE!
FOR
NEW YORK STORAGE CO.
J. BROWN STORAGE CO.
R. U. LEONORI AUCTION & STORAGE CO.
GRAND AND LACLEDE AVS.
FRIDAY, OCTOBER 15th 10:00 A. M.
FOR STORAGE CHARGES

A Large Quantity of
HOUSEHOLD GOODS
FURNITURE
PIANOS
STOVES
PHONOGRAPHS
BOOKS
CHINA
BEDDING
LINENS
RUGS
CARPETS
And Many Other Desirable and Useful Articles. Terms Cash.

A. H. AMELUNG, Manager. BEN J. SELKIRK & SONS, Auctioneers.

MORTAGEE'S AUCTION SALE!
CLOTHING MANUFACTURING EQUIPMENT
GRAND AND LACLEDE AVS.
(LEONORI WAREHOUSE)
FRIDAY, OCTOBER 15th 10:30 A. M.

By virtue of the terms and conditions contained in a certain Chattel Mortgage executed by Western Clothing Mfg. Co., we will offer for sale the undersigned Mortgagee the property mentioned herein: 10 Singer Sewing Machines, 5 Union, Stein & Singer Special Machines, Motors, Tables and Equipment complete, Electric Cutter, 1 Hoffman Pressing Machines, Underpressing Machine, Electric Fans, etc. TERMS CASH.

Fred Ehrhardt and Frank J. Brown, Mortgagees.
E. E. Brill, Attorney, 1706 Railway Exchange Bldg.
Ben J. Selkirk & Sons, Auctioneers.

RECEIVER'S BANKRUPTCY AUCTION SALE!
SURETY BURGLAR ALARM CO.
Alleged Bankrupt
3009 GLASGOW AV.
FRIDAY, OCTOBER 15th 2:30 P. M.

Pursuant to an order of the United States District Court for this Division and district and subject to approval thereby, we will offer for sale as indicated in the foregoing, for the undersigned Receiver, about 100 existing contracts for burglar protection and other personal property and equipment formerly utilized by this Bankrupt in the conduct of business. TERMS CASH.

Joseph M. Reardon, Receiver, 806 Arcade Bldg.
Ben J. Selkirk & Sons, Auctioneers

CATTLE AND HOGS STEADY TO LOWER

COMPARATIVE RECEIPTS.

	Last Wk.	Prev. Wk.	Yr. Ago.
Cattle and Calves	39,602	31,722	40,689
Hogs	62,090	61,081	70,828
Sheep	18,707	20,916	15,493
Horses and Mules	1,188	1,285	2,662
Totals	121,587	115,004	129,672

Steady to lower prices prevailed in cattle, hogs and horses and mules at the St. Louis National Stock Yards last week. Lambs were firm and sheep steady. Combined receipts were of fair volume at approximately 121,000 head. Trading in cattle was generally slow and lower prices was the rule in most departments. Arrivals were fair to moderate at close to 40,000 head, calves included. In steers the choice handy-weight kinds proved steady to strong, sales ranging upward to $12, $12.10 and $12.25 per cwt. All other killing grades, however, closed at a loss of 25c to 50c and stockers and feeders broke 25c. The bulk of all native steers suitable for beef purposes crossed the scales at $8 to $11. Approximately 100 cars of western grass consignments sold in a spread of $5.75 to $7.50. Stockers and feeders moved principally from $5.60 to $7.70. Light yearling steers and heifers were steady on the better end, top $11.60, although grassers declined 25c, spots 50c. All classes of cows broke 25c to 50c, mostly 50c, and bulls were likewise off 25c to 50c. The bulk of beef cows on the close cashed at $4.75 to $5.75, followed by cutters at $4 to $4.50 and canners at $3.35 to $3.75. Top bolognas late reached $5.75 and plainer kinds centered around $5 and $5.50, followed by canner and cutter grades in the $4 column. Choice veal calves during the week varied from $15.50 to $16.25, with the smaller fleshy grades lower. Heavy calves were unevenly lower at $6 to $8.50 late, and Southern canner yearlings at $4.75 to $5.25 were steady to a shade easier.

Hog Prices Uneven.

Unevenness in prices and a demand of widely varying volume featured the hog trade at the local yards during the past week. Alternating declines and advances left the market on Monday little changed from the previous week's close on all except light lights and pigs. Receipts were of moderate volume and generally good quality, although weight was lacking in most cases. Averages ran mostly from 220 pounds and down, with offerings of 230 pounds and better scarce. There was a brisk demand in evidence in the first few sessions of the week, and advancing prices were the rule, with a top of $14.15 registered on choice butcher weight swine. With Eastern demand falling off later in the week, however, the bulk of killers had things all their own way and prices progressed toward a lower basis, wiping out all early gains. As a result the closing top was $13.70, a little of the severest of the best offerings in butcher averages cleared. A range of $13.50 to $14 covered most transactions of butcher hogs from 190 to 230 pounds for the entire six-day period with lighter weights of 160 to 180 pounds at $13.25 to $13.85 mostly. The week's closing declines were more severe on light hogs and the spread in prices was wider than for the earlier part of the week. Pigs, too, were hit for sharp declines and prices on this class range weak to 25c lower than a week ago. Top kinds of weights from 130 to 150 pounds are bulking at $12.50 to $13, with lighter pigs at $12 to $12.50. Inferior grades range down to $11.75. The demand for packer stock pigs was broad last week, but buyers demanded strictly choice kinds and orders exceeded the supply of this class. Inferior grades, however, were slow movers. A price range of $13 to $14 covered most transactions. Packing sows, after enjoying popularity during the forepart of the week, encountered opposition later on and closed $25 to 50c lower than a week ago, finish or 50c to 75c under the present week's high time. Sales range $11.75 and down, heavy grades clearing at $10.50 to $10.75. Stags are practically unchanged, majority of sales at $10 to $10.50 and $10.75, with heavies around $9 to $9.50.

Choice Lambs Stronger.

Despite unevenness throughout the week in lamb prices, the market closed at a radical change from the previous week's finish, with the exception of choice lambs, which were about steady to strong. Closing top on lambs was $13.75 to packer buyers, paid for some choice Colorado lambs the first of this class to reach the local market the current season. The shearing edition of this outstanding sale, the big killers purchased their supplies at prices ranging from $12.75 on Southwest lambs. Quality as a whole graded medium to good. Butcher competition last week was keen, and an unusually large number of lambs were attached through this outlet at prices ranging from $13.25 to $14, the latter price paid sparingly for a few odd head of strictly choice ewe and wether lambs. There was a leveling of strength and strengthening in cull prices, although no actual change was effected. A larger percentage of the run sold up to $9, but buyers still secured a fair number at $8.50. Mill run skins selling at $7 and down, very few selling below $6. Limited supplies continued to rule a slow market for mutton ewes, with prices remaining the same from day to day on this class. Buyers took best light fat grades of killing ewes around $5.50 to $6, largely with heavy kinds ranging downward to $4. Choppers and canners cleared at $1 to $3, with bucks quotable at $2 to $4, according to flesh.

Cattle receipts for the week were of fair volume, although the bigger part of arrivals continued on through billing. A decrease was shown at 11 markets as compared with the previous week, but there was a substantial gain made over arrivals at the same number of points during the corresponding period a year ago. Quotations: Slaughter Stock—Good to choice lambs, $13 to $13.75; medium to good, $12 to $13; plain to medium, $10 to $12; cull and common, $8 to $9; ewes, $5 to $7; good to choice mutton ewes, $5.50 to $6; medium to good, $4.50 to $5.50; plain to medium, $4 to $4.50; choppers and bucks, $2 to $4; canners, $1 to $2.50; fat goats, $2 to $3.25; thin to fair goats $1 to $2; fat kids, $5 to $6; thin to fair kids, $2 to $4.

Horses and Mules.

Receipts of horses and mules ran largely to the latter class. The combined run amounted to approximately 1188 head, a slight loss from the previous week. Trade was featured by a decline of $5 to $15 per head in all of the plainer grades of mules. This was attributed largely to the break in the cotton market. Top mules were little changed and the modest supply of horses here also averaged about steady. Demand for horses included thick chunks and big work teams 1600 pounds and over. The Southern trade was not large.

Range horses and mules were beginning to arrive Saturday for next week's sale.

AUCTIONEERS AUCTIONEERS

A. A. Selkirk Auction & Storage Co.
SALES OF ALL KINDS SOLICITED.
OUR REGULAR SALE OF HOUSEHOLD GOODS EVERY MONDAY AND THURSDAY.
1808 CHOUTEAU Est. 1830 GArfield 8897

At Auction
GROCERIES AND FIXTURES
WAREHOUSE, 1808 CHOUTEAU.
WEDNESDAY, OCTOBER 13, 1926. 10:30 A. M.

We are authorized by the owner to sell his complete stock of staple and fancy Groceries. This is a large and complete stock of A1 Groceries, meriting your attendance.

A. A. SELKIRK AUCTION & STORAGE CO.
1808 Chouteau. GArfield 8897.

AUCTION! AUCTION!
DRY GOODS, FURNISHINGS AND WHOLESALE STOCK OF HOSIERY
MONDAY, OCTOBER 11th 10:30 A. M.
MOVED FOR CONVENIENCE OF SALE TO 905 MORGAN ST.

Stock consists of as follows: 1000 doz. Men's, Ladies', Boys', Misses' and Children's Hose, in original case lots, in silks, lisle and mercerized. About 3000 yards of High-Grade Piece Goods. 50 doz. Men's and Boys' Dress and Work Shirts. 100 doz. Men's, Ladies', Misses' and Children's Two-Piece and Union Suits of Underwear. Also complete line of Children's Dresses, Muslin Underwear, Sweaters, Blankets, Comforts, etc. TERMS CASH.

LEVIN AUCTION CO., 624 N. 9th ST.
CEntral 7045. CAbany 8477M. PHILIP LEVIN, Auctioneer.

R. U. LEONORI AUCTION CO.
AUCTIONEERS AND APPRAISERS
3501-07 Lucas Avenue. Telephone Lindell 2160.
AUCTION SALES TUESDAY, 2 P. M. AND FRIDAY, 10 A. M.
GOODS AT PRIVATE SALE DAILY

ST. LOUIS AUCTION CO., Inc.
AUCTIONEERS AND APPRAISERS Victor 1570
3013-14-16 CHOUTEAU AV.
HOUSEHOLD GOODS AT AUCTION
EVERY WEDNESDAY AT 10:30 A. M.
GOODS AT PRIVATE SALE DAILY.

LOCAL FRUIT MARKET

Over Supply of Secondary Apple Stocks.

ST. LOUIS PRODUCE ROW, Oct. 9.—Apple receipts are largely delayed shipments and show effects and market was oversupplied, weak and lower. There were river receipts of 5000 barrels and about 2600 baskets. The late fall varieties are coming in increasing quantities too, including a great deal of drops. While there is demand for fancy hard apples suitable for storing, the proportion of such in current receipts small. Reported sales made on the Levee yesterday included 225 barrels No. 1 jonathans at $2 to $2.25, 160 barrels orchard run do at $1.50 to $2, 250 barrels orchard run delicious at $2.75 to $3, 90 barrels No. 1 delicious at $3.50, 156 bu baskets winesaps at 90c, 114 baskets do at 85c, 98 baskets No. 1 do at $1, 41 and 47 baskets yorks at 90c, 82 baskets overripe jonathans at 60c; 24 barrels delicious at $2.25, 50 barrels do at $3.26, 18 barrels yorks at $3.50, 30 barrels No. 1 delicious at $3.98, 30 barrels No. 1 champion at $3.25, 45 barrels commercial grimes at $2.75, 36 barrels orchard run and No. 1 jonathans (smoky and overripe) at $1.50, 12 barrels grimes at $2.25, 6 jonathan at $2.15, 72 gravensteins at $3, 18 grimes at $2.75, 53 do and 36 jonathan at $2.75, 49 No. 1 jonathan at $3.25, 28 No. 2 do at $2.25, 27 drops do at $2, 28 grimes at $2.75, 35 No. 1 jonathan at $2.75, 60 baskets private brand delicious at 50c, 160 baskets yorks at $1, 6 bris roman beauty and 19 No. 1 yorks (smoky) at $2.02½; 26 winesaps at $2.25, No. 1 Arkansas sales were 130 No. 1 jonathan (overripe) at $2.85, 28 jonathan at $2.60, 27 do at $2.25, 30 do at $2.85, 43 orchard run grimes at $2.52, 29 delicious and winesaps at $2.25, 50 bris No. 1 jonathans at $4.00, 24 baskets delicious at 90c, 58 bris No. 1 smoky champion at $3.00, 7 bris commercial do at $2.25, 16 bris grimes and 1 No. 1 jonathan at $2.75, 19 No. 1 delicious at $4.00, 10 jonathans and Ark. black at $3.00; 75 bris yorks at $2.75; 43 bris drops grimes at $2.00, 62 bris smoky orchard run jonathans at $2.85, 16 bris No. 1 jonathans at $4.00, 48 bris private brand do at $2.00, 22 bris orchard run do at $2.75, 75 bris No. 1 jonathans (overripe) at $2.00, 225 bris jonathans at $1.75 to $2.25, 26 bris No. 1 yorks (extra fancy) at $4.00, 15 and 21 bris No. 1 jonathans at $4.00, 9 bris delicious at $2.75, 12 champion at $2.50, 20 No. 1 jonathan at $3.75. Car Illinois jonathans cleaning up in jobbing way at $3.25@3.50 and bu baskets do (drops) at 40c to 50c. Washington boxed extra fancy jonathans sold at $1.90 trk. Home-grown boxed apples selling at 25c to 75c per bu box loose—one lot of 100 boxes winesap sold at 60c. Southern County barreled jonathans and grimes quoted $1.50 to $3.50 (few lots fancy jonathans bringing $4.00); delicious at $1.75 to $4.00; bu baskets at 50c to $1.00 according to quality.

CRAB APPLES—Michigan hyalops jobbing $2 per bu basket delivered.

CRAB APPLES—Michigan hyalops jobbing $2 per bu basket delivered.

PEACHES—Offerings were smaller and demand was slow. Jobbing sales included 1 car New York bu baskets elbertas $1.50 to $2, couple hundred baskets do $1.50 to $1.75, cleanup of car do $1.25 and closing Michigan 4-bu carriers $1 to $1.25 red. Home-grown 1-3 bu chip basket 25c to 35c.

PEARS—No. 1 sound Michigan bartletts (out of cooler) $2.50 per stock bu. Home-grown keifer pears in large supply and weak, 20c to 30c per bu box loose for green and 40c to 50c for yellow.

GRAPES—Michigan 12-quart baskets Concords jobbing 55c to 65c (1 car 55c to 60c and other jobbing sales 60c to 65c); 4-quart baskets 25c. Home-grown Concords 25c to 30c per 12-lb basket. Virginia seedlings 2c to 8c per lb according to quality and condition. California Tokays and Malagas $1.65 to $1.65. Alicante $1.75 and muscats $1.35. On track, 1 car California lugs mission $1.05.

CANTALOUPES—Market was quiet. Car Colorado honey dew sold to go out $1.20. Last jobbing sales: Colorado pink stock 23s and 27s $1.75. The standard Colorado stock pigs was broad last week, but buyers demanded strictly choice kinds and orders exceeded the supply of this class. Inferior grades, however, were slow movers. A price range of $13 to $14 covered most transactions. Packing sows, after enjoying popularity during the forepart of the week, encountered opposition later on and closed $25 to 50c lower than a week ago, finish or 50c to 75c under the present week's high time. Sales range $11.75 and down, heavy grades clearing at $10.50 to $10.75. Stags are practically unchanged, majority of sales at $10 to $10.50 and $10.75, with heavies around $9 to $9.50.

CRENSHAWS—Mississippi $1 to $1.25 per 100; Florida orange boxes $4.

COCOANUTS—In jobbing way $5.75 per 100.

BANANAS—In shipping way 6¼c and in jobbing way loose 6c per lb.

Live Stock Elsewhere

CHICAGO, Oct. 9 (U. S. Dept. of Agriculture)—Hogs: Receipts 5000; desirable hogs, 200 pounds up, generally 10c to 15c lower; others mostly 25c off; top $13.85; bulk 200 pounds to 230 pounds $13.25@13.75; practically no finishes 250 to 300 pound butchers offered; most packing sows mostly $10.75@11.25; demand for light lights very narrow; liberal supply held over Monday; shippers took 1500; estimated holdover 6000; heavy weight hogs $12.50@13.80; medium $13.25@13.85; light $12.85@13.85; light light $11.75@13.25; packing sows, $10.25@12; slaughter pigs, $11@12.25.

Cattle: Receipts of week's offerings near 90,000; no dependable outlet late for fat steers and yearlings; carry over liberal; price decline uneven; mostly 75c to $1; some late sales more; fat she stock week 50c to 75c lower; bulls steady; veals and calves 25c to 50c lower; tops yearlings $12.75 and heavies, $11.25.

Sheep: Receipts 8000; run largely direct; odd loads of native steady to weak; around $14; culls sluggish; for week 15,400 direct and 264 doubles from feeding stations; fat lambs closing 75c to $1 higher; sorting lighter; cull native lambs and best yearling wethers mostly $1 higher; sheep strong to mostly 25c higher; feeding lambs around 50c higher; week's top fat range lambs, $14.60; fat native lambs, $14.75; fat yearling wethers, $11.50; fat ewes $7.25; range feeding lambs, $13.85.

New York Sugar.

NEW YORK, Oct. 9.—With the raw and refined sugar markets closed, there was not much activity in raw sugar futures today and prices were easier under liquidation and commission house selling. The close was 1 to 3 points net lower, with approximate sales of 7900 tons. December closed 2.84c, January 2.85c, March 2.76c, May 2.84c, July 2.94c.

Oil, Roots and Metals

Linseed oil quotations in lots of 1 to 4 barrels now 12.8c per lb. for raw and 13.2c for boiled.

ROOTS—Basis per pound: Golden seal, $4; lady slipper, 30c; seneca, 45c; pink, 30c; washed black at 10c; apple at 3c; snake, 40c; black snake, 14c; angelica 5c; wahoo, bark of root, 40c; blood root 6c; stripped blue flag, 12c; sassafras bark of root, 40c; black Indian hemp, 5c; wild ginger, 14c. Foregoing prices are for clean, dry roots free from dirt and foreign matter.

FEATHERS—To command full quotations stock must be dry and full grown. Basis per lb.: Prime white live geese 90c; prime gray do 65c. Ducks—White 65c; colored 45c. Chickens—Prime, dry-picked, body, white, 12c; colored, 4c; green or damn. 3c; musts not warranted. Chicken and turkey mixed body 3c; body colored full fleece dry, 4c; do green, 3c; mixed quails (tail, wing and pointers), 4c. Oil feathers 5c to 60c Tare, 10 per cent on small bags, 3 per cent on large.

SCRAP IRON AND METALS—Basis per 100 lbs.: Light brass, $6; heavy red brass, $9; light copper $9; heavy yellow brass, $7.50; heavy copper, $9; wire, $11; zinc, $3.50; lead, $6; tinfoil, $40; aluminum, $16; scrap iron in car lots at $9 per ton.

RUBBER, RAGS, ETC.—Country rags, $1.75 per 100 lbs.; old rope, Manila, at $3; common at $1; rubber mixed auto tires, $20 per ton; inner tubes 4½c per lb.; rubber boots and shoes, $1 per 100 pounds.

Steel Market.

NEW YORK, Oct. 9.—Steel prices unquoted.

Foreign Exchange

By Leased Wire From the New York Bureau of the Post-Dispatch.

NEW YORK, Oct. 9.—The Evening Post, in its weekly copyrighted foreign exchange review, says:

"Leading European exchanges were firm to strong all through the week. The feature was pronounced strength in Italy, resulting from buying understood to have been inspired by Government agents. Lire rose from 3.75 to 3.97, reaching within a few points of its high of the year. French exchange also showed pronounced strength, moving up from 2.80 to 2.88 for checks. This movement was a natural result of the comparative political tranquility and had a direct connection with weakness in the former neutral exchanges. Dutch exchange was heavy all through the week, the strength due to purchases of that currency by France disappearing. There were many indications that those who had been buyers of guilders and sellers of francs had abruptly changed their position. Guilder checks were carried down to 39.08, a new low for the year, and comparing with a high of 40.24 made last April. Swiss also moved downward, but within a narrower range.

"Sterling held firm at around $4.85¼ for cables, the few cotton bills that came into the market being easily absorbed. There was apparently a movement in progress for the accumulation of exchange on London for some special object. Swedish exchange moved in line with Dutch and Swiss, making a new low for the year.

"Silver exchanges were unsettled by the continued decline in the metal. Hongkong and Shanghai both fell about a cent to new low levels for the year, and Peruvian, which has been declining steadily for several weeks, had a further loss of 10 points to below 3.70. Canadian exchange was under pressure all through the week and in yesterday's trading the premium entirely disappeared, sales being made at 100. The high of the year, 100.25, was made on April 16.

"South American exchanges were heavy, Brazilian falling a cent to 14. Japanese was fairly active, yen checks ranging from 48.56 to 48.37. Rumanian exchange showed further improvement, leu advancing from 52 to 54½. A special movement marked Spanish exchange, which was in supply all through the week, falling from 15.04 to 14.90."

Trading in foreign exchanges Saturday was moderately active and fluctuations were again irregular. A burst of strength in lire, carrying cable rates back to the previous high level of the year, was one of the features. French exchanges displayed a firmer tone. Sterling held steady, while the Canadian dollar recovered to parity after selling at a small discount yesterday. Belgian exchange was steadier, but the Peruvian pound continued to decline, losing 3 cents and establishing another new low record.

Special to the Post-Dispatch.

NEW YORK, Oct. 9.—Following are Saturday's, Friday's and a week ago quotations on the foreign exchange markets:

	Saturday.	Friday.	Week Ago.
Great Britain—			
Demand	4.84	4.84⅞	4.84⅞
Cables	4.85¼	4.85⅜	4.85⅜
Com..60 days	4.80⅝	4.80 9-16	4.80 11-16
Com.. 90 days	4.78¾	4.78¾	4.78¾

(Following quotations in cents.)

France—			
Demand	2.87½	2.87	2.80½
Cables	2.88½	2.88	2.81½
Italy—			
Demand	4.03⅜	3.95¼	3.76⅛
Cables	4.04⅛	3.95⅝	3.74⅝
Belgium—			
Demand	2.76½	2.76½	2.70
Cables	2.77½	2.77	2.70½
Germany—			
Demand	23.81	23.81	23.81
Cables	23.81	23.81	23.81
Holland—			
Demand	40.00	39.99	40.02½
Cables	40.02	40.01	40.04½
Norway—			
Demand	21.89	21.87	21.89
Cables	21.91	21.89	21.91
Sweden—			
Demand	26.73	26.71	26.72
Cables	26.74	26.87	26.73
Denmark—			
Demand	26.54	26.54	26.53
Cables	26.56	26.56	26.54
Switzerland—			
Demand	19.31	19.31	19.32⅛
Cables	19.32	19.32	19.33⅛
Spain—			
Demand	14.96	14.96	15.14
Cables	14.97	14.97	15.15
Greece—			
Demand	126⅛	124⅛	118⅛
Poland—			
Demand	12.00	12.00	11.50
Czecho-Slovakia—			
Demand	2.96⅛	2.96	2.96
Argentina—			
Cables	40.94	40.87	40.00
Brazil—			
Cables	14.15	14.00	15.06
Jugo-Slavia—			
Demand	1.77	1.76⅝	1.76⅝
Rumania—			
Demand	.54	.54½	51⅝
Austria—			
Demand	.14⅛	.14⅛	.14⅜
Cables	.14⅛	.14⅛	.14⅜
Tokio—			
Demand	48.37	48.40	48.46
Cables	48.50	48.50	48.56
China—			
Cables	12.25	12.14	12.15
Peru—			
Cables	3.66	3.69½	3.78
Uruguay—			
Cables	100.75	100.93	101.00

Wool, Hides and Pelts

Missouri, Illinois, Wisconsin, Southeast Iowa, Eastern Oklahoma, Northern Arkansas and similar: Clear medium, 38½@39c; untied, 32c; slight burry, 32½@33½c; hard burry, 30@32c; coarse and braid, 34c; burry braid, 24@25c; light fine long, 37@38c; light fine short, 31@33c; heavy fine long, 37@38c; heavy fine short, 26@28c; lambs wool, 30@32c.

Southern Arkansas, Northern and Eastern Texas, Southern and Southeastern States: Medium, 38c; medium loose, 37c; slight burry, 31@33c; hard burry, 27@29c; light fine long, 36@38c; light fine short, 30@32c; heavy fine long, 29@31c; heavy fine short, 27@28c.

Minnesota, Central and Western Iowa, Dakotas, Kansas, Nebraska and similar: Bright medium, 35@36c; dull medium, 31@32c; slight burry, 27@29c; hard burry, 17@18c; light fine long, 31@34c; light fine short, 28@30c; heavy fine long, 28@30c; heavy fine short, 23@26c.

Western Texas, Western Oklahoma and similar: Medium, 28@30c; heavy handy 24@26c; light fine, 28@30c; heavy fine 25@25c; short stubby, 18@23c; burry medium, 25@27c; burry hard 16@17c; burry fine, 16@18c.

Tub-washed, No. 1, 50c; No. 2, 42c; slight burry, 23c to 40c; hard burry, 28c to 30c.

Mohair or Angora goat: Long lustrous, 50c; short, 45c to 46c; slight burry, 32c; hard burry, 15c.

Black or dead wool: Clear black sells 7c to 10c according to grades; clear dead about 28c to 30c; burry black and dead about 16c.

Seedy medium wools at about same price as slightly burry.

SHEEP PELTS—Quote each: Wooled pelts $1.50@2; lamb pelts 50c@$1.50; dry stock, 18c to 22c; shearlings 25@75c; ordinary not wanted.

GOAT SKINS—No. 1 common at 40c; No. 1 angora, full-haired, at 90c. No. 1 do short-haired at 50c; clipped at 25c; kids and glue at 10c.

TALLOW—Country run quoted in barrels No. 1, 7¼c; in tubs, 7c; and No. 2 at 6c per lb. Cake tallow 8c.

HIDES—Current receipts salable at following prices:

WET SALTED		DRY.	
No. 1	10	Flint	12
No. 2	9	Salted	10
Bulls No. 1	5	Salted pack	9
Bulls No. 2	4	Culls	6
Glue hides	4	Culls salted	5

Uncured hides 1c less

No. 1 horsehides, mane and tail on, $3.25; small and No. 2 at $1.75; glue and pony $1.25. Hor hides 20c—glue and pig half price.

Chicago Grain Carlots.

CHICAGO, Oct. 9.—Car lot receipts: Wheat, 15; corn, 143; oats, 80; rye, 3; barley, 11.

VEGETABLE MARKET

Potatoes Strong but Trade Is Light.

ST. LOUIS PRODUCE ROW, Oct. 9.—The potato market was strong but with little change in prices. Most of sales reported were made late previous afternoon. Considerable of the poor stock has been moved during the past few days, with the good potatoes being firmly held for higher prices. Shipments, however, have been abnormally large and as result local buyers are taking hold cautiously at the higher prices asked. Sales reported were: Sacked, per 100 lbs. on track, invoice weights—1 car Minnesota red river ohios at $2.50, 1 car Minnesota cobblers (slight decay at $2.50, 1 car do (Hollendale) at $3, 2 cars Idaho russet burbanks (commercial) at $2.40, 1 car Colorado rurals at $2.35. Delivered—2 loads Colorado russet burbanks at $2.90, 1 car do (rough and some bottle necks) at $2.50 to $2.60, 1 car Colorado brown beauties at $2.75, 1 car do (field run) at $2.50, load do (poor) at $2.30, 1 car Idaho russet burbanks at $2.85, 1 car do at $2.65, 1 car field run and load rough do at $2.50, load Minnesota Hollendale cobblers (plain sacks) at $2.90, 2 loads Minnesota red river ohios at $2.75, 1 car do (badly spotted) at $1.50. Home-grown boxed cobblers (small) sold at $1.50 per 60-lb box loose.

ONIONS—The market was quiet and steady. Sales were reported as follows: Sacked, per 100 lbs: load Indiana red at $1.40 to $1.50 del., 2 cars Idaho red at $1.40 trk., 1 car Utah yellow 2¼ inch minimum, showing storage mold) at $2.50 trk. Last sales California white at $3.15 del. Minnesota red at $1.50 del. and Iowa red at $1.25 del.

WHITE PICKLING ONIONS—North Missouri sacked quoted 5c to 6¾c per lb.

SPANISH ONIONS—The 72s were quoted $1.85, and 50s at $2 per crate del.

VEGETABLES.

ALLIGATOR PEARS—Florida (50 to the crate), $12 per crate.

ARTICHOKES—California boxes, $5 to $5.50, and half boxes, $2.50@2.75.

ASPARAGUS—California boxes (Imperial Valley choice), $7.

BRUSSELS SPROUTS—California, 17c per pound.

BEETS—Home-grown bunched beets, 15c to 20c per dozen bunches, and boxes, 25c to 20c.

BUTTER BEANS—Home-grown peck baskets, $2.25, and lima beans, $2.50.

CABBAGE—Market was dull and weak; Holland seed, $15 to

COTTON CROP A FACTOR IN STOCK TRADE

Pig Iron Production for September Reaches Best Total for That Month of Year Since 1918 — Gold Problem Discussed.

STOCK MARKET AVERAGES		
	20 Indus.	20 Rails.
Saturday	137.96	120.01
Friday	139.41	121.34
Week ago	144.73	126.60
Year ago	132.21	105.62
High, 1926	147.48	128.52
Low, 1926	123.11	103.88

By Leased Wire from the New York Bureau of the Post-Dispatch.

NEW YORK, Oct. 9.—The Evening Post in its weekly copyrighted financial review, says:

"Pending the report of the Government cotton estimate this week, the stock market moved indecisively and nervously, losing more than was gained, but, after another sinking spell Friday on publication of the figures, improvement set in and securities reached their best prices of the day. The report was more bearish than had been expected anywhere, but once the bad news was out, the destructive forces, as usual, found themselves robbed of their strongest weapon. It now appears that the 1926 cotton production will total 16,627,000 bales, which would be the biggest crop in history. The largest actual output was about 16,200,000 in 1914 and the next largest 16,125,000 bales last year.

• • •

Different Situation Last Year.

"The prospects for a bountiful cotton crop would not have brought apprehension except that in the circumstances everybody knew that an abnormal output this year would drive down the price of the commodity. On the announcement of the estimate new low levels since 1921 were reached. December futures selling down to 12.36c at one time. Sentiment last year did not become so depressed on the prospect for a sizeable picking since, with prices favorable to the grower, a large crop meant greater prosperity for the country. It so happened that the big 1925 crop followed several years of low production and the world was in better position to face a 16,000,000 yield than now.

• • •

Two Big Crops.

"For the largest crop in history to be superimposed on the largest in 12 years is a circumstance wholly unprecedented and it presents a real problem to the country. That the grower cannot cover all expenses and realize a return on his investment at current prices is the unfortunate fact in the situation. Nevertheless, the cloud that now hangs so heavily over the market may, when it lifts, bring clear weather again. Each new decline in the price of the raw material has accelerated the demand for cotton goods and for the first time in years the prospect that the industry may be raised from the doldrums is good.

• • •

Pig Iron Production Large.

"Pig iron production for September reached the best total for any September since 1918, a war year, and if Judge Gary's estimate proves to have been correct, the unfilled orders of the Steel Corporation, when published, will reveal another upturn in future business. Demands from the carriers for equipment and other materials have multiplied so that the Steel Corporation has been able to maintain its operations at 86 per cent of capacity. Building operations during September failed to move ahead either of August, 1926, or September a year ago, but they held surprisingly close to the previous high rates.

• • •

The Gold Problem.

"Of the influence that may affect the swings in business over a long period none is more deserving of study just now, perhaps, than the prospect for a diminution in the world's gold production in future years. If, as Joseph Kitchin reckons, the output of the Transvaal has reached its peak and no new mines have been discovered to offset losses from that field, it is possible that the producers eventually will not be able to supply new metal fast as the need for it grows. Of course, new fields may be discovered and new ways may be found by which to release a certain proportion of the gold now tied up in reserves, but as things stand it appears gold eventually may become more valuable in terms of commodities, which is to say that commodities may become less valuable in terms of gold."

• • •

Many Active Leaders Down.

"In spite of suggestions that the market gave signs of an oversold condition, operators for the rise were unable to arouse much enthusiasm among traders and many of the active leaders again settled back in moderately active trading on the stock market today. Several specialties were lifted to higher levels, giving the list the appearance of irregularity. Uneasiness over credit conditions and development in the cotton market appeared still to have an unsettling influence over the market, however.

• • •

No Concerted Buying.

"In the absence of concerted buying for the advance, which probably was curtailed by approach of the holiday Tuesday, leading favorites in the stock market showed a tendency to slide back. Moderate pressure was exerted against General Motors, U. S. Steel, Hudson Motors and some of the other favorites after a momentary show of strength at the start. Specialties were more irregular, some receiving support and others continuing to decline under pressure. Pathe dipped again, while Postum Cereal lost ground and Coca Cola declined, but Pullman was in brisk demand and Case Threshing continued its rally. Warner Pictures rallied after a setback, while Electric Refrigeration developed a steadier tone. Allied Chemical eased off slightly after an upturn. Indications that the market had been fairly well stabilized for the time being were seen in the comparatively small amount of liquidation brought out in the selling. In some quarters it was felt the decline had gone sufficiently far on the current movement and that rallies might be expected.

• • •

List Turns Dull.

"Attempts were made to divert buying to the railroad stocks, but after a feeble rally the list again turned dull. Pressure was not directed against this group, but on the other hand buying was half-hearted, and some of the shares of Southern carriers lost ground in response to the uneasiness over the cotton situation. A more cheerful view of the outlook for cotton developed, however, as a result of reports of heavy buying in Southern cotton markets on the break yesterday. As a result, prices of futures here rallied more than $1 a bale after some slight liquidation at the start. Fears of possible damage from cold weather and talk of withdrawing large quantities of cotton from the sagging market encouraged shorts to cover their commitments.

• • •

Lira Rate Higher.

"Trading in foreign exchanges was moderately active, and fluctuations were again irregular. A burst of strength in lira, carrying cable rates back to the previous high level of the year, was one of the features. French exchange displayed a firmer tone. Sterling held steady, while the Canadian dollar recovered to parity after selling at a small discount yesterday. Silver rates were steadier, but the Peruvian pound continued to decline, losing 2 cents and establishing another new low record.

• • •

Credit Situation Improves.

"An improvement in the credit situation was recorded this week, according to figures revealed by the actual statement of the Clearing House banks. This showed an excess reserve of $37,992,330 as a result of an increase in surplus of $41,364,050. Loans, discounts, etc., decreased $82,830,000."

Increase of 51,174 in Unfilled U. S. Steel Orders.

NEW YORK, Oct. 9.—Unfilled orders of the United States Steel Corporation on Sept. 30, made public today, totaled 3,593,509 tons, an increase of 51,174 tons, compared with the end of the preceding month.

STICKNEY-DENYVEN & CO.
STOCKS BONDS
SECURITY BLDG. ST. LOUIS, MO.
Garfield 3140

SHARES SOLD

NEW YORK, Oct. 9.—Total sales for the week on the New York Stock Exchange were 12,122,700 shares, compared with 8,730,800 last week, 11,280,000 same week a year ago and 3,392,900 two years ago.

WEEK'S NEW YORK STOCK MARKET

BY SPECIAL WIRE

TABLE SYMBOLS

Symbols: (a) Plus extras. (b) With extras. (c) Payable in preferred. (d) Partly stock. (e) Plus 5% in stock. (f) 2½% quarterly, payable in common. (g) Extra 4% stock. (n) 1-40 in "A". *Increase. —Decrease. ....Unchanged. Sales (00 omitted).

Range for 1926 High.	Low.	Stocks and Annual Div. in Dollars.	Sales for W'k.	High for Week.	Low for Week.	Close for Week.	Ch'ge. for Week.
98	70¾	Abitibi P & P 4..	16	94½	92¼	92½	—2¾
59½	43	Abra & Straus	7	56½	54	54	—4½
136	109⅞	Adams Exp 6	13	126	121	123	—9
22	10	Advance Rumely..	110	20	16	16½	—2¼
65¾	48¼	Adv Rumely pfd 3..	27	60¼	55¼	57	—2
145½	109¼	Air Reduction .5b..	60	132¼	127½	128¼	—5¼
16	7½	Ajax Rubber	56	8¾	8	8	—
3	1	Alaska Juneau	9	1	1	1	—
27¾	26½	Albany P W Pap 5	4	26½	26½	26½	—
99	99¼	Albany PWP pfd 8.	1	99¼	99¼	99¼	.....
155	101	All Am Cables 7..	1	142	142	142	.....
53	45	Alliance Realty 2..	1	50	50	50	—2½
147	106	Allied Ch & Dye 4.	1393	139¼	128	129¼	—9¼
122¼	118¾	Allied Ch&D pfd 7	6	120¾	120¾	120¾	—
94½	78¼	Allis Chalmer 6...	94	92¼	86¾	86¾	—4¾
32½	18	Amal Leather	34	17¾	16¾	17⅜	—
115	102	Amal Lea pfd	1	104	104	104	—
32¾	24½	Amerada Corp 2...	64	31½	29½	29½	—2
34¾	13¾	Am Agr Chem	87	15¾	13¾	14½	—1½
96¾	43¾	Am Agr Chem pfd..	135	52	45¾	46¾	—5½
43¾	34¾	Am Bank Note 1.60.	3	43¼	40¾	41½	—2¼
38¾	20½	Am Beet Sugar..	3	23	21	21¾	—1¾
83	56	Am Beet Sug pfd 7	14	60	56	56	—4
183	110	Am Brake S&F 6..	49	140¼	129	130	—10¾
178¾	101¼	Am Brake S&F pfd 6	1	101¼	101¼	101¼	—
50	30¾	Am Brown Bov B 2	166	44¼	39	39¾	—5¾
97½	86½	AmBrown Bfg pf 7	1	95¼	95¾	95¾	—
63½	38¾	Am Can 2	2471	55½	49¾	50	—4¾
126½	121	Am Can pfd 7	4	124½	124	124¼	—
144¾	81¼	Am Car & Fdry 6	27	100½	98¾	98¾	—2¼
139¼	123½	Am Car & F pfd 7	2	125	125	125	—
25¾	23¼	Am Chain A	12	25¾	25	25	—
91	32½	Am Chicle 3	12	36	32¾	32½	—5¾
10⅞	4¼	Am Drug Syndic..	39	9	8¾	8¾	—¾
140	105¾	Am Express 6....	29	125¾	120	120	—7
43¾	14¾	Am & For P	1	15¾		15¾	—
98	79	Am For & F pfd 7	61	84	82	84	—1
17¾	7	Am Hde & Leather	9	7¾	7¾	7¾	—
67½	33½	Am Hide & L pfd..	6	40½	40	40	—1½
26¾	23¾	Am Home Pr 2.40	80	26	23¾	24¾	—1¾
138	109	Am Ice 10b	33	138¼	122	122	—4¼
86¾	82¾	Am Ice pfd 6....	2	84¾	84¾	84¾	—
46¾	31¾	Am Intern Corp..	241	37½	33¾	36	—2
15⅞	12¼	Am La-Fra Fire El	17	13¾	12¾	12¾	—
103	93½	Am La-Fr F E pf7	2	98	97¾	98	—
32½	28¾	Am Linseed	62	32½	31¾	32½	—
87	69	Am Linseed pfd 7.	1	72	72	72	—
119⅞	90¼	Am Locomotive 8	114	107	103¼	103¾	—3
120¼	116	Am Loco pfd 7...	4	117¾	117½	117¾	—
80⅞	68¾	Am Mach & F....	26	73¾	68¾	68¾	—5¼
123	114	Am Mach & F pf 7	1	121½	121½	121½	—
51¾	36¾	Am Metal 4....	25	48	46¾	47¼	—2
72¾	50¾	Amer P & L 1st..	4	117¼	116	116	—
122¾	101¼	Am Radiator 4....	72	114½	112	112	—2
84½	77¾	Am Rail Express 6	4	82½	81½	82¼	—
70	47	Am Republics	2	47	47	47	—8
71¾	47	Am Safety Razor 3	108	70	65¾	68¼	—2
81¾	45	Am Ship & Com..	2	46	46	46	—4¾
152	109¾	Am Smelting 7..	988	141½	131¾	131¾	—8
130¼	112¾	Am Smelt pfd 7..	3	120	118¼	120	—¾
165	121¾	Am Snuff 12....	8	126¾	121¾	126¾	—1
115	40	Am Steel Fdy 3..	34	43¾	42¾	42¾	—
113	101	Am Steel Fdy pf..	1	111¼	111¼	111¼	—
92¾	65¼	Am Sugar 5....	114	77¾	72½	73½	—4
105	100	Am Sugar pfd 7..	5	103¾	103	103¾	—
40	29¼	Am Sumat Tob...	122	38¼	35¼	35¼	—4
46	25¾	Am Tel & Cable 5	3	30¾	30¼	30½	—
156¾	139¾	Am Tel & Tel 9..	136	146¾	144¾	145	—1½
124	119¼	Am Tobacco B 8..	71	121¾	118¼	118¾	—4¼
113	108¼	Am Tobbacco pfd 6	2	110¼	110¼	110¼	—
124	110¾	Am Tobacco B 8..	71	121¾	118¼	118¼	—4¼
114	84	Am Type Fdy 4..	4	117¼	116	116	—
110	102½	Am Type Fdy pf 7	1	50	50	50	—2½
74	53	Am Wat Wks 1.20e	99	58¾	53	53¾	—5¼
42¾	19	Am Woolen	55	29	27¾	28¾	—1
89¾	66	Am Wool pfd 7....	13	79¼	77¾	79	—1½
12¾	5½	Am Writ Pap pfd	6	6¾	6¾	6¾	—
48¾	20	Am Zinc & Lead..	14	32¼	30¼	32	—
51¾	41½	Anaconda 3....	288	49¾	46¾	47	—2¼
44¾	34¾	Archer Dan & M..	15	41	39½	39¾	—3
97¾	90¼	Armour of D pf 7	3	94	93¾	93¾	—
23½	12¾	Armour of Ill A..	89	16¾	14¾	15¾	—1
17	8¾	Armour of Ill B..	62	9	8¾	8¾	—
93	80	Armour of Ill pfd 7	1	86	86	86	—
32	18	Arnold Constable..	14	23	21¾	22	—2
46¾	43¾	Artloom Corp 3..	2	49¾	48¾	48¾	—1
23¾	18¾	Art Met Constru 1	8	23¾	23	23	—
54¾	39¼	Asso D Goods 2.50	59	43¾	40	40	—2¼
102¾	96	Asso D G 1st pf 6	1	100	100	100	—
109	101½	Asso D G 2d pfd 7	2	106	106	106	—
58	44¾	Asso Oil 2.40b..	2	50¼	50	50¼	—1
161	122	Atch T & San Fe 7	1724	157¾	143¾	144	—13½
100	94½	Atch T & S Fe pf 5	7	99¾	99	99	—
114	102	Atl Coast L	1	125	125	125	—
262½	181½	Atl Coast L 9.50b.	380	217½	198	198¾	—17¾
68¾	29¾	Atl Gulf & W I S	179	34¼	29¾	31¼	—2¾
56¾	35	Atl G & W I S pfd	12	36½	35	35¾	—1¾
128¾	97	Atl Refin	207	109½	102	102	—9¾
120	115¾	Atl Ref pfd 7....	5	116½	116¼	116½	—1¾
61	54	Atlas Powder 4..	2	58	58	58	—1
17¾	14	Atlas Tack	5	18¾	18¾	18¾	—
28	8	Austin Nich	16	10	9¼	10	—¾
93½	57	Austin Nich pfd 7	6	68¾	67½	68	—3
2¾		Auto Knitter H..	2	7	6¼	7	—
10	4¼	Auto Sales Corp..	2	7	6¼	7	—3
136½	92½	Baldwin Loco 7...	808	124½	117¾	117½	—6¾
118½	103	Bald Loco pfd 7..	1	110	110	110	—
109¾	68½	Baltimore & O 5..	726	91¾	85¾	87¾	—3¾
73¾	65½	Baltimore & O pf 4	5	73¾	73¾	73¾	—
46	33	Bangor & Aros 3..	10	43¾	40¼	40¾	—2¾
121¼	99¾	Bangor & Ar pfd 7	1	101	101	101	—
33½	23½	Barnsdall A	168	27¾	25	25¾	—2
29¾	23	Barnsdall B	2	25	25	25	—
50¾	39	Baruk Bros	5	46¾	45¾	46	—1¾
72¾	52¼	Beechnut Pack 3b	30	56¾	52¼	54	—4
39¾	27¾	Belding Bros 3...	21	30¾	30	30¼	—
51¾	37	Bethlehem Steel..	486	49¾	45¾	45¾	—4
109	99	Beth Steel 7 pfd	47	105	104	104	—
55	28	Bloomingdale Bros	6	30	30	30	—
109	104¼	Blooming Br pfd 7	1	109	109	109	—
9¾	4¾	Booth Fish	7	5¾	5¾	5¾	—
44¾	21½	Botany Cons Mills.	7	23	23	23	—2¾
37¼	25	Bruce Mfg. 3....	81	30¾	28	28¼	—2¾
1¾		Brit U Ed 7 pfd..	1	1¾	1¾	1¾	—
163	133¾	Brooklyn Edison 8.	85	150	148¾	151	—9
69¾	54¾	Bklyn Manhat Tr 4	167	61¾	59½	60¾	—
86¾	78	Bklyn Man T pfd 6	4	83	83	83	—
97¾	68	Bklyn Un Gas 11b	66	94	90½	90½	—4¾
34¾	29½	Brown Shoe 2....	25	34¾	33¾	33¾	—1¾
49¾	24¾	Brunswick Bal C..	29	34¾	33¼	34¼	—1¾
17½	8¼	Brunswick T	16	14¾	13	13¾	—2¼
65	35	Buff & Sus	2	35	35	35	—15
85	69¾	Buff Roch & P 4..	1	85½	85½	85½	—1½
144	121	Burns Br A 10....	44	137¾	130	135¾	—9¼
44	29	Burns Bros 2....	42	36¾	33	33¾	—
103	97	Burns Bros pfd 7..	4	102	102	102	—
117½	71½	Burro Add M 4b..	20	113½	108¾	112	—3¾
35½	18¾	Bush Term	13	27¾	26¾	26¾	—¾
95¾	86	Bush Term deb 7..	2	91¼	91	91	—
105¾	99½	Bush T Bldg pfd 7.	1	103¾	103¾	103¾	—
9¾	4½	Butte Cop & Z 30	18	9¾	9¾	9¾	—
16¾	7¾	Butte & Sup Cop 2.	10	10	9¾	9¾	—
71	17¾	Butterick	53	61	57¼	57¼	—2¾
89	54	By-Products Coke 2	55	82	70	72¾	—8¾
42	28	Byers Co	3	39	38	38¾	—
179½	67	Calif Packing 4..	156	69	67	67½	—1¾
38¾	30¾	Calif Pet 2....	204	31¾	30¾	30¾	—
2¾	1½	Callahan Z & L..	30	2	1¾	2	—
73¾	55½	Calumet & Ariz 6.	31	68	65¾	65¾	—4¾
17¾	9	Calu & Hecla 1.50	12	16¾	15¾	16¾	—
49	37	Canada Dry 2.25e	100	41¾	37	37	—5¼
168¾	146¾	Canadian Pac 10..	61	165¼	161	162¾	—2¾
176	62½	Case J I	385	173	155	165½	—11½
118¾	96	Case J I pfd 7....	20	111¼	111	111¾	—
34¾	30¼	Cen Agu Sti 2....	20	31¾	31	31	—
20¼	7¾	Cent Leather	21	9	8¾	8¾	—
68¾	43¼	Cent Lea pfd	193	59¾	56¾	56¾	—1
32¾	12¾	Centy Ribbon	1	15	15	15	—
73½	59½	Cerro de Pas 4....	125	64¾	62¼	63¼	—2
49½	36¾	Certain-teed 4..	44	43½	42¼	42¾	—1¾
26	11¾	Chandler Cl Mot..	2	13	13	13	—
45½	28	Chand Cl Mot pfd 4	21	237	228	229½	—
178¾	112	C & O 12b	1702	174¾	162	163	—10¼
11¾	4¾	Chic & Alton	18	5¾	5¼	5¼	—
15¾	6¾	Chic & Al pfd	21	8¾	8¾	8¾	—
51¾	36½	Chic & E I pfd....	18	44¾	42	42	—2¼
12¾	1¾	Chic Gt West	83	10	8¾	9¼	—
31¾	14¾	Ch Gt W pfd	269	27¾	24¾	24½	—3½
14½	9	Ch. Mil & St P..	45	10¾	10	10½	—
14	8	C M & St P cfs..	54	10¾	9	10	—
24	14¾	Ch M & St P pfd..	102	20¾	19	19¼	—1¾
23¾	¼	ChM&StP pfd cfs.	55	18¼	18¼	18¾	—
83¾	65¼	Chic & Northwn ..	220	78¾	75¼	75¾	—3¼
126¾	118¾	Chi & North pfd 7.	8	123	124	124	—
120	94¼	Ch Pneu Tool 5..	3	109	108	109	—2
46	40¾	Chi R I & Pac	770	47¾	43¾	43¾	—3¾
89¾	83¼	ChRI&P 6 pc pfd 6	15	92¾	92	92	—
105	61	CRI&P 7 pc pfd 7..	2	105	105	105	—
49	44	Chi Yellow Cab 4..	2	48	46	46	—1¾
60¾	43¾	Childs Co 2.40g..	51	51	47½	49¾	—1¾
38¾	30	Chile Copp 2.50..	258	34¾	31¾	32	—1¾
25½	16	Chino Con Cop....	3	24¾	24¾	24¾	—
63¾	31	Christie Brown 1.20	23	36¾	31	31½	—5½
54¾	28¾	Chrysler Corp 3..	2402	36¾	33¾	34¾	—
108	93	Chrysler Corp pf 8	11	101¾	101¾	101¾	—
71¾	70	Cleve & P 3.50..	2	63¾	63½	63½	—
273	173¼	C C C & St L 7..	1	270	273	273	—
68¼	60¼	Clett Peab 5....	7	64½	62	63	—1
118	103¾	Clett P pfd 7....	2	113½	113½	113½	—
163	128	Coca-Cola 7....	490	158¼	147½	147¾	—11¾
58¾	34¾	Collins & Aikman.	46	57¾	55¾	57½	—
119	98¾	Col & Alk pfd 7..	1	116¼	113	113	—2¾
49¾	27¾	Col Fuel & Iron..	296	49¼	43¼	43¼	—5¼
83¾	52	Col & South	42	82¼	78¼	82	—
72¾	62	Col & South 1st pf	1	72¾	72¼	72¼	—
90	83¼	Col Gas & El 5..	99	82¾	80¼	80¼	—2
82½	79¼	Col G & E pf 5..	43	81¾	79¾	80	—
115¾	111¾	Col Gas & E pfd 7	5	114½	114	114½	—
69¾	53¾	Col Carb 4....	50	65¾	63¾	64½	—
47¾	23	Com Credit 2....	53	28¾	23	23¼	—3¾
99¼	92	Com Cred 1st p 6.50	3	93	91½	91½	—1¼
27¾	23¼	Com Cred B 2d pf	1	23	23	23	—1
72	55	Com Inv Tr 5.60..	3	61¾	58	58	—5¼
100	89	Com In Tr pfd 6.50	3	91¼	90¾	91¼	—
204¾	118¾	Commer Solv B 8	235	201	154	184¼	—15¼
29⅜	12¼	Congoleum	447	25	22	22¾	—3
53	40½	Congress Cig 3....	49	51	48	48	—3
1	½	Conley Tin F Sta..	2	½	½	½	—
81	45¼	Consol Cig 7....	306	79¾	78½	78	—1½
3	¾	Consol Cig rts....	288	¾	¾	¾	—
6½	1½	Consol Dist	46	2¾	2½	2½	—
115¾	87	Consol Gas 5....	998	110¾	103¾	103½	—6
3¾	1¾	Consol Textile....	415	2	2	2¼	—
95	56¼	Cont Baking A 8..	787	72	56¼	59¼	—13¾
17¾	7¾	Cont Baking B	1161	10¾	7¾	8¾	—2
99¼	87	Cont Bak pfd 8....	41	91½	87	89	—3
92½	70	Cont Can 6b	136	76¾	71¼	71¾	—4½
144¾	122	Cont Insur 6	9	134½	132¼	132½	—2¾
21¾	9¾	Cont Motor .80..	142	11¾	10¾	10¾	—1
46¾	35¾	Corn Prod 2.25b ..	459	47¾	43¾	46	—1¼
129½	122½	Corn Prod pfd 7..	4	126	124½	124½	—
60¾	44½	Coty Inc 4.....	15	56¾	51¾	52	—3¾
82	20	Crex Carpet....	1	24¼	24¼	24¼	—3¾
102	76	Crucible Wrt Ist pf 3		98¼	98¼	98¼	—
81¾	64	Crucible Steel 5..	19	70¾	71	71¼	—2½
102	76	Crucible Stl pfd 7	2	100	100	100	—
11¾	8¾	Cuba Cane Sugar..	30	9¾	9	9	—
49¾	35½	Cub Can S pfd....	113	44¾	41¾	43½	—
13¾	30¾	Cuba Co	76	33½	31	31	—
30¾	20¼	Cub-Am Sug 7....	19	25¾	24	25	—
20¾	15¼	Cuban Dom Sugar..	3	17¾	16¾	17¾	—
110¾	76	Cudahy Pack 8 ..	68	106¾	100½	102	—
105½	77¾	Cushman's Sons 3.	40	99	88½	91	—
58	42	Cuyame Fruit	11	46	44	46	—
40¾	27¾	Davis Chem	197	34	29	29½	—3¾
109¾	104¼	Dexs Co pfd 7....	1	107½	107½	107½	—
39½	27¾	De Beers Mine 1.21	2	39¼	38¾	38¾	—
163¾	150¾	Del & Hudson 9..	146	179¾	167	170	—9
166	129	Del Lack & W 7b..	9	145¾	137¾	140¾	—3
47	37½	D & R G & W pfd	9	7¾	40	40	—1
147	122¾	Det Edison 8....	2	135	131	131	—14
104¼	31	Detroit Mtrs A 2.50	13	35¾	31	31¾	—1¼
47¾	21¼	Dodge Bros A....	1246	26¾	23	23¾	—4
90	79½	Dodge Bros pf 7..	95	83¾	82	82	—2¾
29	9¾	Dome Mines 2....	61	10½	8¾	9	—
38	29	Douglas-Pechtin ..	2	38	37½	37½	—
390	193¾	Dupont de Nem 20b	538	335	323	326	—29¼
108¾	100¾	Dupont de Ne deb 6	7	108¼	106½	106½	—1½
116¾	111½	Duques L 1 pfd 7.	10	115½	114¾	115¾	—
123	106½	Eastman Kodak 8b	41	118	116½	117¾	—
32¾	25¾	Eaton Axle & Spg 2	58	29¾	25¾	25¾	—3¾
87½	61½	Elec Auto Lt 6.50b	5	68¾	68	68	—5
16¾	8	Elec Boat.....	1	8¾	8¾	8¾	—
38¾	13¾	El P & Lt cfs....	33	18¾	15¾	16¾	—1¾
98¾	89½	El P & L pfd 7..	8	95	94	94½	—1
20½	11¾	Elsenlohr & Bros..	36	12¾	11¾	11¾	—1¾
113½	112	El P & L full pd 7.	2	102½	102½	102½	—
78¾	52½	El Refrig 2e	512	60¾	52½	53½	—5¾
94¼	62¼	El Storage Bat 6b..	66	85¾	83¾	85¼	—
104	90	Elkhorn Coal	5	11	11	11	—
27	21	Elkhorn Coal pfd..	2	25¾	25	25	—1¾
5	5	Emerson-Br pfd..	1	14	14	14	—
14¾	8	Emers-Br pfd cfs..	4	9¾	9¾	9¾	—
72¾	63	Endicott John 5..	70	66	66	66	—
120	114	Endicott John pf 7	7	120	119½	120	—
24½	20	Eng Pub Ser	20	20¾	20	20	—1
98¼	93¼	Eng Pub Ser pf 7..	17	94	93¾	93¾	—
132¾	98¼	Equit Off Bldg pf 7	9	122	115	118	—6
40½	22¾	Erie	1077	38¼	36¾	36¾	—1
49¾	32¾	Erie 1st pfd....	973	50¼	46¾	48¾	—1
47¾	30	Erie 2d pfd	189	47¾	44¾	46¾	—1
63	62¾	Erie & Pitts (g)1		62½	62½	62½	—
58	43	Eureka Vac C 4..	92	54	51	51	—2¾
16¾	14¾

0,000 IN NEW RINGS ABSORBED

ted Press.
. Oct. 9.—Despite the sh
he investment market
0,000,000 in new offerings
e demand for bonds was
moderate improvement is
ws of the usual quiet sum
r although considerable ac
ntained in the local traction

ew financing hinged on the
ard of a large Chilean loan
erman and Belgian obligat
m, Italian 7s, however,
se to the strength of the
nge.
he bonds of the New York
es, most of which extended
ins, was based on the pr
n for a higher fare and a
the ongoing policies
miscellaneous issues, inclu
ntile Marine 6s sold at
nt of the week, although
ter as the company's stock
hold an early advance
made virtually no progress

onds Feature Week.

Post-Dispatch.
. Oct. 9.—The event
he investment market
interest in European
following the offering
ide of the Hamburg
rate lower than any Ge
here since the war. The
offering was comparatively
,000 but the interest ra
was more favorable to th
any of its predecessors.
only a few continental R
loans of countries
ar with six per cent coup

oderate degree feeling e
foreign bonds. The Frenc
probably received more
any other group.
foreign list, consulting in de
has been very dull.
is just about where it was
Large institutional buyer
ake support of the marke
the time, are inclined
aders find scant picking
small issues.
it is heard over and ov
treet on how much easi
an investor in a new i
nanced one. That is a
salesman and he is mak
but it is not to the li
trader.

Metal Review.

ted Press.
Oct. 9.—The demand fo
ly less active in some di
r the past week. Produc
was well maintained and
generally quite confident
winter. A good busines
tion in the stock market
eak in cotton were consi
dverse factors in the co

s moderately active and
market has remained quiet
nsition continues heavy b
that deliveries during th
s have probably exceede
that buyers are now ge
upon their stocks, rat
sh orders on a declin
arly view of the situ
reign demand. Producti
ily are not pressing fo
mall sales have been not
ers of electrolytic refined
ley points with more re
at that figure at the e

aking a new postwar hig
d covering of nearby need
stringency of supplies,
cent. There were indica
d Chinese shipments an
ices abroad.
pressed further, buyin
owing to the weakne

ot much change in st
er consuming demand wa
tober and November ship

s stronger owing to h
from dealers and consum

rk Rubber Prices

, Oct. 9.—Rubber
heets, December, 42.5
May, 43.60.
Oct. 9.—Rubber
er, $42.90; March, $43
Smoked ribbed—Sp

ssue for Sale

ISTERED ICIPATION OTES

g 6% Interest Semi-Annually

deeds of trust on
real estate worth
han twice the bor-
ncipal. In
ount Over $500.00
and for
gth of Time Over
ne Year.
ailed upon request.

ffer a large list of
irst deeds of trust

ND CITY ST CO.

St. Louis Avs.

Financial and Industrial Briefs

NEW YORK, Oct. 9.
Commercial failures in the United
tates in the third quarter of 1926
re compiled at 4635 by R. G. Dun
Co., slightly below the 4663 for
the corresponding period last year.
Liabilities of $87,799,486 for the
third quarter is the smallest for
any quarters back to the third quar-
ter of 1920 and a reduction of fully
50 per cent from the $102,351,371 of
the third quarter of 1925.

• • •

New building contracts in September in
37 states east of the Rocky Mountains
were compiled at $562,371,400 by F. W.
Dodge Corporation, a decrease of 6 per
cent from the preceding month and less
than 1 per cent under the total for Septem-
ber last year. New construction started in
these states during the nine months of
1926 amounted to $4,809,779,800, a gain
of 6 per cent over the same period of
1925. Contemplated new work aggregat-
ing $2,285,400 was reported in Septem-
ber, about 9 per cent more than was re-
ported in August.

• • •

Operating income of the American Tele-
phone and Telegraph Co. for August de-
clined to $2,886,865 from $3,010,775 in
the same month last year, but gross earnings ad-
vanced to $7,380,314 from $7,151,817.
Operating income for the eight months of

NEW YORK BOND MARKET

Special to the Post-Dispatch.

NEW YORK, Oct. 9.—In the following table will be found a list of sales, highest, lowest and closing prices of bonds traded in on the Stock Exchange today, sales of bonds being in $1000 lots (000 omitted).

Quotations on all United States Liberty bonds are in dollars and thirty-seconds of a dollar, that is, for instance, a sale printed 99—24 means $99 and twenty-four thirty-seconds of a dollar and not $99.24.

Total sales today were $4,747,000, against $8,929,000 yesterday, $4,621,000 a week ago, $4,009,000 a year ago, and $5,269,000 two years ago. From Jan. 1 to date sales were $2,279,485,000, against $2,664,113,000 a year ago, and $2,751,837,000 two years ago.

Sales.	Security.	High.	Low.	Close.
	GOVERNMENT BONDS.			
1	Lib 3½ 32-47	100—17	100—17	100—17
1	Lib 2d 4 27-42	100—2	100—2	100—2
6	Lib 1 4½ 32-47	101—28	101—26	101—25
145½	Lib 2d 4½ 27-42	100—20	100—18	100—18
1	Lib 2 4¼ 4¼ reg 27-42	100—16	100—16	100—16
9	Lib 3 4½ 28	101—4	101—3	101—4
26	Lib 4 4¼ 33-38	102—6	102—4	102—4
1	U S A 3½ 46-56	101—26	101—20	101—20
2	U S A 4¼ 47-52	107—28	107—23	107—25
3	U S A 4 44-54	103—28	103—28	103—28
	FOREIGN BONDS.			
9	Argent 6 57SerA	98⅝	98⅛	98⅛
14	Argent 6 58SerB	98⅛	98	98
4	Argent 6 59 June	98⅜	98⅛	98⅛
4	Argent 6 59 Oct	98⅜	98⅛	98⅛
8	Argent 7 27	100½	100⅜	100⅜
4	Argent 6 60	98¼	98⅛	98⅛
3	Do ivi	98¾	98¼	98¼
18	Australian 5 55	97⅞	97½	97⅝
10	Aust Govt 7 43	101⅜	101⅜	101⅜
29	Bav 6½ 45rct	96½	96½	96½
5	Belgium 7½ 45	107½	107½	107⅝
6	Belgium 7 55	95½	95¼	95¼
8	Belgium 8 41	107½	107½	107⅝
40	Belgium 6 55	87	86⅝	86⅝
17	Belgium 6½ 49	93½	92⅝	93⅛
1	Bergen 4 49	99½	99½	99½
30	Berlin 6½ 50	96⅝	96⅜	96⅝
1	Bogota 8 45	102½	102½	102½
72	Bolivia 8 47	103⅜	103½	103½
1	Bordeaux 6 34	87½	87½	87½
5	Brazil 8 41	104⅝	104⅛	104⅜
17	Brem 6½ 57	89½	89¼	89½
23	Bremen Ger 7 35	100⅜	100⅛	100⅛
10	CalRepCol 76 46	95⅝	95½	95½
6	Canada 5½ 29	102	102	102
27	Canada 5 52	104	103½	104
7	Canada 5 31	101¼	100⅞	101¼
72	CanSSLines 7 42	105	105	105
29	CenRyBraz 7 52	95¼	94⅜	95¼
4	Chile 8 41	109	108⅜	109
2	Chile 8 46	108⅜	108⅜	108⅜
17	Chile 7 42	101	100⅞	100
1	ChiGVtRy 5 51	36⅜	36¼	36⅜
20	CologGer 6½ 50	96⅜	96	96⅜
3	Copenhag 5½ 44	99½	99¼	99¼
6	Cordoba 7 42	98	98	98
1	Cuba 5½ 53	102¼	102¼	102¼
1	Czechoslov 8 51	102½	102½	102½
4	Czechoslov 8 52	102½	102	102½
4	Czechoslov 7½ 45	101¼	101¼	101¼
12	Denmark 6 42	103⅜	103⅜	103⅜
18	DresGer7 45rcts	99¼	99	99¼
14	Dutch B I 6 62	105	105	105
8	DutEl5½ 53Mar	103	103	103
1	ElPowGr 6½ 50	94¼	94¼	94¼
19	Estonia 7 54	87¾	87	87
1	Findl 7 50	99¾	99¾	99¾
1	Fin Mun 6½ 54A	93¾	93¾	93¾
9	Framer D 7½ 42	93¼	93⅛	93⅛
50	French 7s 49	102½	102½	102½
10	do 7s 41	98¾	98¾	98¾
29	do 8s 45	104¾	104½	104½
15	F N S S L 7 49	86⅛	86⅛	86⅛
10	German 7s 49	105¾	105¾	105¾
5	Ger Cn 7s 50	96⅝	96⅝	96⅝
76	Ger Gn E 6⅓s 40	114¼	114¼	114¼
2	do 6⅓s 40 x fr	97¾	97¾	97¾
1	Ger G E 7s 45	102	102	102
38	G H S 7s 45 cfs	96⅝	96	96⅝
6	Gtmz Ss 54	99⅜	98⅞	98⅞
4	G C E J 7 44	95¾	95	95¾
10	Moll A L 6s 47	90	89¾	89¾
7	Italy 7s 51	91¾	91¼	91¾
45	Jap 6½s 54	98¼	97⅞	98
12	Kelp 6 7 47	98	98⅛	98⅛
1	L AH E P 6¼ 44	85½	85½	85½
1	Marseilles 6s 34	87⅜	87⅜	87⅜
18	Mex 5s 45 asst	43⅜	43⅛	43½
10	Mex 4 1910 s as	24⅝	24¼	24¼
2	do 2 1910 as	24	24	24
2	Mex 6 33 lg asst	42¾	42¾	42¾
2	Mtg Bk Cb 6½ 57	96	96	96
18	do 6¾ 61	98¾	98	98
30	Netherl'ds 6 54	104	104	104
30	Nord Ry 6½ 50	85⅝	85⅜	85⅝
10	Norway 5½ 65	98⅝	98⅝	98⅝
4	Norway 6 52	101¼	101¼	101¼
4	Norway 6 44	101½	101½	101½
4	Norway 6 43	101¼	101⅛	101¼
14	Orient D 6 53	91½	91½	91½
50	Pan R M 7 47	58	58	58
18	PL&M Ry 7 58	90⅝	90¼	90¼
1	Paris Olns 7 54	89	89	89
1	Paulista Ry 7 42	102½	102½	102½
1	Peru 7½ 40	100½	100	100⅛
1	Poland 8 50	70½	70½	70½
13	Poland 8 50	89½	89	89¼
3	Port Aleg 8 61	102⅝	102½	102⅝
12	Prague 7½ 52	101½	101	101½
5	Prov Up Aus 7 45	91	90¾	90⅝
1	Queensland 7 41	114	114	114
3	Rh M Dan 7 46	101¼	101¼	101¼
18	Rh W E P 7 50	99⅛	99⅛	99⅛
25	Rhinelbe Un 7 46	110¼	110¼	110¼
5	Rhin U 7 46 x w	96⅝	96⅝	96⅝
9	Rima Sti 7 55	91	91	91
3	Rio de J 8 46	102⅜	102⅜	102⅜
3	Rio de J 8 47	102½	102½	102½
19	Santa Fe Arg 7 42	95	94⅝	95
1	Sao Paulo 7 56 rcts	96¼	96¼	96¼
16	Sax P Wrk 7 45	99¼	99¼	99¼
5	Seine 7 42	91¼	90⅞	90⅞
12	Serb C & S 8 62	94	93¾	94
1	Sweden 6 39	105¼	105¼	105¼
16	Sweden 5½ 54	104	104	104⅛
1	Swiss 5½ 46	103	103	103
3	Toho El Pow 7s '55	95¼	95¼	95¼
3	Toho El P 6 29 rcts	98¼	98¼	98¼
2	Tokio 5 52	75¼	75¼	75⅝
11	Tokio El Lt 6 28	98⅝	98⅛	98⅝
5	U Kingdom 5½ '29	117⅛	117⅛	117⅛
3	U Kingdom 5½ '37	105⅛	105	105
1	Uruguay 6 60 rcts	95⅝	95⅛	95⅛
53	Uruguay 6 60 rct	95⅝	95⅛	95⅛
	INDUSTRIAL BONDS.			
2	N Y City 4½ 65	105¾	105¾	105¾
1	Ajax Rub 8 36	103¼	103¼	103¼
6	Am Chem 7½ 41	104½	104	104
10	Am Chain 6 63	121¾	121¼	121¼
2	AmRep deb 6 37	99	99	99
7	AmSmltlst5 47	100¾	100½	100¾
3	AmSmltlst 6 47	104¾	104¼	104½
2	Am Sug 6 37	104⅛	104¼	104⅛
5	At&Tch 5 46	102¾	102	102¾
4	AT&T 5 sf 60	100⅝	100⅜	100⅝
6	AT&T clt 4 29	98¾	98¾	98¾
6	AT&T 5½ 43	105¾	105	105¾
2	AmTypeFd 6 40	102⅝	102⅝	102⅝
9	Anaconda 8 53	103¾	103	103
18	Anaconda 7 88	108⅛	108⅛	108⅛
26	Anders C M 7 43	106	105⅞	106
50	Archil C N 7 45	95¾	94⅝	95¾
6	Arm&Cn 4½ 39	90¾	90⅝	90⅝
14	Arm&Cn Del 5½ 43	93¾	93½	93¼
5	Asso Oil 6 35	102¼	102¼	102¼
1	AtlG &W 1 5 59	67	67	67
9	Barns 6 40 cfs	96⅜	96¼	96¼

Sales.	Security.	High.	Low.	Close.
	RAILROAD BONDS.			
3	B & O ref 5s 95	98¾	98¾	98¾
29	B & O 1st 5s 48	102⅝	102½	102½
8	B & O cv 4½s 33	98⅛	98⅛	98⅛
1	B & O 1st 4s 48	91	91	91
79	B & O 5s 2000 D	97⅜	97⅛	97⅜
1	B & O P L E & W Va 4s 41	91¾	91¾	91¾
9	B&O SW 5 50	100⅛	100⅛	100⅛
8	B M T 6 68	96¼	96	96
11	Can Sou 5 62	104¼	104	104¼
6	Can Nor 7 40	114⅝	114⅝	114⅝
94	Can Pac 4 perp	86⅛	86	86
5	C P 1st ref 4 49	91	91	91
2	C P 5 60	100⅝	100⅝	100⅝
4	C & O gen 4½ 92	96¾	96	96¼
1	C & O cvt 4½ 30	98⅝	98⅝	98⅝
1	C & O R&A 1st 4 88	86¼	86¼	86¼
1	Kinney Co 7s 36	102	102	102
12	Kresge Found 6 '36	100⅝	100⅝	100⅝
5	Lack St 5 50	99	99	99
3	Laclede G 5½ '53	103½	103¼	103½
5	Len Val Coal 5 33	101⅛	101⅛	101⅛
1	W Va Con 5 35	103¼	103¼	103¼
5	White Sew M 6 36	99¼	99	99
1	Wick S S cvt 7 35	49¾	49¾	49¾
1	Wil & Co 1st 6 41	98⅝	98⅝	98⅝
	RAILROAD BONDS.			
102	AT&SF gen 4 95	91¼	91¼	91¼
10	AT&SF adj 4s 95	87⅝	87⅝	87⅝
1	AT&SF adj 4 st 95	87⅝	87⅝	87⅝
2	Atl & Dan 4s 48	80¾	80¾	80¾
3	B & O ref 6s 95	106⅝	106⅝	106⅝

BOND MARKET AVERAGES

	Saturday.	Friday.
Ten first grade rails	91.73	91.63
Ten secondary rails	94.06	94.00
Ten public utilities	94.42	94.28
Ten industrials	99.63	99.56
Combined average	94.96	94.88
Combined month ago	93.25	.....
Combined year ago	92.31	.....

Wall Street News and Comment

—SPECIAL DAILY—

By the Associated Press.

NEW YORK, Oct. 9.—Stock prices plunged downward again today as bear traders launched another selling attack on the theory that deterioration of the cotton market would react unfavorably on the general business situation. Concentrating their fire first on the shares of Southern railroads and industrial companies, they eventually succeeded in depressing the prices of pivotal issues and turning the course of the entire market downward. Net losses in the active stocks ranged from 2 to 8½ points.

The cotton market, however was steadied after the violent declines which preceded and followed the Government's prediction of the largest crop on record. News that the President had appointed a special committee to aid this industry in the marketing of the crop was favorably received and prices closed 12 to 16 points higher in contrast to recent displays of weakness.

The severity of the selling movement, which quickly superseded initial attempts to bid up prices carried U. S. Steel down 3⅝ points to 142⅝, in the face of official predictions that unfilled tonnage would show an increase for September. These were borne out by the figures made public after the close of the market, revealing a gain of 51,174 tons, the second recorded this year. At the day's low point of 152⅝, steel was more than 12 points under the high figure touched a week ago. General Motors closed 3¼ points lower at 153¾, compared with last Saturday's high of 173½ and Dupont declined 8½ points to 326.

Liquidation of Southern rail and industrial shares was attributed in some quarters to a desire of financial interests in that section to devote their resources, if needed, to the support of the cotton industry. Coca-Cola slumped more than 6 points and prominent rails, including Atlantic Coast Line, Louisville & Nashville, Southern Railway, Chesapeake & Ohio and Norfolk & Western, were down 1 to 3½. Selling of the rails, however, was not confined to the Southern carriers, New York Central, Atchison and Nickel Plate showing pronounced weakness.

Despite reports that railroads were on the verge of placing large orders for rolling stock to handle their increasing traffic, shares of the equipment companies also yielded to selling pressure. Baldwin, Pullman, Westinghouse Air Brake and General Railway Signal, after an early period of strength, closed 1 to 2¾ points lower.

Clearings, Money, Silver

The St. Louis Clearing House Association reported clearings for Oct. 9, 1926, $18,800,000; corresponding day last year, $19,300,000; this year, $5,942,300,000; corresponding period last year, $5,825,500,000; report of debits for Oct. 8, 1926, were: Debits to individual accounts, $26,400,000; total to date, $6,918,900,000; debits to bank and bankers' accounts, $18,900,000; total to date, $4,302,200,000; combined debits were $43,300,000; total to date to individual and bank and bankers' accounts, $11,226,100,000.

NEW YORK, Oct. 9.—Bar silver, 56c; Mexican dollars, 42⅜c.

LONDON, Oct. 9.—Bar silver, 25 13-16d per ounce; money, 2¾ per cent; discount rates short bills, 4⅝@4 11-16 per cent; three months' bills, 4 11-16@4⅝ per cent.

NEW YORK CURB

Special to the Post-Dispatch.

NEW YORK, Oct. 9.—Following is a list of sales, highest, lowest, closing and previous closing prices of securities traded in on the New York Curb Exchange today, sales of stocks being in 100-share lots (00 omitted) or fractions there of, except in Standard Oil shares, sales of which are in full, while bond sales are in $1000 lots (000 omitted):

Sales.	Security.	High.	Low.	Close.	Prev. Close
	INDUSTRIALS.				
4	Allied Pk n	2⅛	2⅛	2⅛	.....
1	Al P aen p	6⅝	6⅝	6⅝	.....
1	Alum Co n	71½	71½	71½	.....
1	Alum C n p	102	102	102	.....
1	Am Arch C	113⅜	113⅜	113⅜	.....
7	Am Brk Ap	20	19	20	.....
20	Am G & E	103⅛	101⅜	102	101
3	A L & T	211	206	206	211
6	Am S pfd	37⅜	37⅜	37⅜	37⅜
12	Atl Fr	1⅜	1	1	.....
3	Blyn Sh I	5	5	5	5
½	Bucy Co pf	108	108	108	.....
5	Can Ind Al	24	24	24	.....
6	Celotex C p	96	94	96	96¾
3	Cent P C	18⅝	18½	18	18⅝
3	C L n w iA	21	21	21	.....
5	CM&SP cv 4½	52	54	54	.....
5	CSP 4½s 2014	53	53	53	55
5	C M & S P pfd 4½ 2014 cfs	54⅝	54⅛	54⅛	.....
1	CM&SP cb 4 34 ct	53⅝	53⅝	53⅝	.....
5	C M & P 4s 25	53⅝	53⅝	53⅝	.....
49	CM&SP 4s 25 cfs	54	53⅝	54	.....
1	C & N W 7s 30	107	107	107	.....
1	CNW ref 5s 2037	101½	101½	101½	.....
1	CNW 6½s 36	111½	111½	111½	.....
1	CNW gen 3½s 87	76¾	76¾	76¾	.....
104	CNW 4½s 87	102¾	101⅜	102	.....
5	Chi Ry 5s 27	76⅜	76¼	76¼	.....
	R C R I &P 4s 88	86⅝	86⅝	86⅝	.....
26	CRI&P rfg 4 34	91	90⅞	91	.....
1	Chi U Sta 4½	63	118	118	118
5	Chi U S 5 63 B	104	104	104	104
1	C & W I con 4 52	85¼	85¼	85¼	.....
1	Chi & W I 5½ 62	103⅝	103⅝	103⅝	.....
1	Cin H & D 4½ 37	91⅜	91⅛	91⅜	.....
2	C C C & St L 5	24⅝	24⅝	25	.....
	Sr D 63	.....	102	101⅜	102
2	do 6 Sr A 29	103	102⅝	103	.....
6	Cuba R R 5 52	96	95¼	96	.....
	do 7½ 36	109	108⅜	109⅛	.....
50	D & L 6 s 5 35	118⅛	117½	118⅛	.....
21	do ref 4 43	92¼	92⅛	92⅜	.....
3	D & R G imp 6 28	99	99	99	.....
12	D & R G & W 5 55	69¾	69	69¼	.....
16	D & R G 4 36	90	89¾	90	.....
1	E R 1st 4 38	101	101	101	.....
1	Erie gen lien 4 96	71⅜	71⅜	71⅜	.....
3	do cvt 4 A 53	75¼	75¼	75¼	.....
2	do cvt 4 B 53	75	75	75	.....
11	do cvt 4 D 53	82¾	82¾	82¾	.....
42	Gulge B C 5 74	97⅜	97⅜	97⅜	.....
1	Dom I&S5½ 39	40¼	40¼	40¼	.....
2	Donner St. 7 42	98	97½	98	.....
3	Duq L 6 49	105⅝	105½	105⅝	.....
1	Duq L 5½ 49	105⅞	105⅝	105⅝	.....
3	Dul Ct 5 37	105	105	105	.....
19	Emp G&F 7½ 37	103¼	103¼	103⅜	.....
3	Emp G&F 6½ 41	96⅞	96⅝	96⅞	.....
38	Gen Asphalt 6 39	106⅛	106⅛	106⅛	.....
8	Gen Pet 5 40	99⅝	99⅝	99⅝	.....
1	Goodrich 6½ 47	105½	105½	105½	.....
34	Goody T&R 8 41	110	110	110	.....
5	Granby C M 7 30	124¼	124¼	124½	.....
1	Hum U&R 5½ 32	101¼	101¼	101¼	.....
2	Ill Bell T 5 56	102¼	102¼	102¼	.....
11	Ill St deb 4½ 40	97⅞	97⅞	97⅞	.....
1	Ind St 5 52	103⅜	103⅜	103⅜	.....
7	Int Paper 6 55	100	99¾	99¾	.....
111	Int M M 6 41	89¾	88⅞	88⅞	.....
26	Int T&T 5½ 45	109	108⅝	108⅝	.....
8	Kan G&E1 6 52	103½	103½	103½	.....
1	Kreh B 7 46	97	97	97	.....
4	Kelly Spr T 8 41	104¾	104¾	104¾	.....
1	Kings Co L4 6½ 54	109⅝	109⅝	109⅝	.....
1	Kinney Co 7½ 36	102	102	102	.....
12	Kresge Found 6 '36	100⅝	100⅝	100⅝	.....
5	Lack St 5 50	99	99	99	.....
3	Laclede G 5½ '53	103½	103¼	103½	.....
5	Len Val Coal 5 33	101⅛	101⅛	101⅛	.....
1	W Va C&C 6 50	79¼	79¼	79¼	.....
18	Western Elec 5 44	101	100⅞	101	.....
1	W Un Col 5 38	103¼	103¼	103¼	.....
5	W U 6½ 36	111⅛	111⅛	111⅛	.....
6	West E & M 7 31	104½	104½	104½	.....
10	do 5 of 46	100¼	100	100¼	.....
5	White Sew M 6 36	99¼	99	99	.....
1	Wick S S cvt 7 35	49¾	49¾	49¾	.....
1	Wil & Co 1st 6 41	98⅝	98⅝	98⅝	.....
	RAILROAD BONDS.				
102	AT&SF gen 4 95	91¼	91¼	91¼	.....
10	AT&SF adj 4s 95	87⅝	87⅝	87⅝	.....
1	AT&SF adj 4 st 95	87⅝	87⅝	87⅝	.....
2	Atl & Dan 4s 48	80¾	80¾	80¾	.....
3	B & O ref 6s 95	106⅝	106⅝	106⅝	.....

Sales.	Security.	High.	Low.	Close.	Prev. Close
	INDEPENDENT OILS.				
2	Mount Prod	24	24	24	24
23	Pandem O	7 7	6⅝	7	.....
15	Retter-F O	16½	16	16⅜	16¼
1	Rich OC w i	25⅝	25⅝	25⅝	.....
2	Ryan Con	5	5	5	.....
2	Salt Ck P	30	30	30	29⅝
5	Tid Os O	21	19½	21	21½
5	Tid W Oil	22¼	21½	22¼	22
2	Tid W O pf	97½	97½	97½	97½
7	Venez Pet	5½	5⅜	5⅜	5⅜
1	Wil O&G n	26¼	26¼	26¼	26½
40	"Y" Oil	21c	20c	20c	21c
	STANDARD OILS.				
10	Borne-S	265	265	265	.....
50	do n	67	67	67	.....
50	Buck PL	44½	44½	44½	44⅝
600	Con O n	19⅝	19⅛	19⅛	19⅜
800	Humble	56⅝	55⅝	56¼	55⅝
300	Im O C n	35⅝	35¼	35¼	35
50	Ind P L	59½	59½	59¼	59
2,400	Ind P L	32	31⅝	32	3 1⅛
300	Ohio O	58	57⅝	58	58
3,400	Pr O n	50⅝	50	50	50⅝
50	ProCPr L	124¼	124¼	124¼	124
200	So PL n	24½	24¼	24½	24
1,200	S O Ind	62⅝	62⅝	62⅝	62¾
300	S O Ky	119	118½	118⅝	118¾
100	SO Neb n	44	44	44	44⅝
1,000	S O N Y	31¾	31	31	30⅝
200	Vacu'm O	95¼	95¼	95¼	95
	FOREIGN BONDS.				
3	Antioq 7 B	93	93	93	93
6	Buen A7-36	98⅝	98½	98⅝	98⅝
10	Baires 7 36	99	98¼	99	.....
11	do 7-52	95¼	94⅞	95¼	95
6	do 7½	98⅞	98⅝	98⅞	98⅝
2	Berlin C E 6½ 29	98⅜	98⅜	98⅜	.....
4	Danish C5½	97¼	97¼	97¼	97
1	Denm G&L 5½	99⅜	99⅜	99⅜	99⅜
1	Denm'k 6½	99⅝	99⅝	99⅝	.....
10	Flor G F M	94	94	94	94
43	Free S Prus 6½	97⅝	97⅝	97⅝	97⅝
29	Ger CM 7 n	98⅛	98⅛	98¼	.....
15	Gt C E 6½	87¼	87¼	87¼	.....
10	Gt E 5½	87⅛	87⅛	87⅛	87¼
2	H LM 7½	97⅜	97⅜	97⅜	.....
5	Ital P U7	89¼	89¼	89¼	89¼
11	Ital P U 5½	89½	89½	89½	.....
5	Leon TC7½	101¼	101¼	101¼	101¼
20	Mad 7½	100¼	100	100¼	100¼
2	Nether 6 B	107¼	107¼	107¼	107¼
13	Peru 7½	100	100	100	100
	Russ Govt 6½ n ctf	14⅝	14⅝	14⅝	14⅞
4	Sax PW 6½	93¼	93¼	93¼	93⅜
5	SSM 7	98⅛	98⅛	98⅛	.....
7	Sanda F 5A	96	96	96	.....
17	S & H 7 28	101	101	101	101
1½	S&H 1st pd	90	90	90	.....
	7 30	99¼	99	99¼	101¼
40	State H 6 w i	93¼	93	93¼	.....
5	Thye I&S 7	102	102	102	102
15	USW Burb 7	96⅞	96⅞	96⅞	96⅞
15	USW S&A 7	97	96⅞	96⅞	96⅞
11	W UE 6s	92⅜	92⅜	92⅜	92¼

*$500 denomination.

(In bond sales 000 omitted.)

†Dividend rates as given in the table are in the annual cash payments based on the latest quarterly or half-year declarations, or, in case of new listed securities, the dividend intention announced at the time of original sale and listing. Unless otherwise noted, extra or special dividends are not included. The letter (e) indicates including extras.

Chicago Stock Sales

CHICAGO, Oct. 9.—Following is a report of today's sales, high, low and closing quotations at the Chic

The Lammert Furniture Co.

Rugs — Furniture

911-919 Washington

The Newest in Lamps at Special Prices!



$35 Value Gold-Plated Junior Lamp

$19.75

Complete With Fine Silk Shade

These wonderful Lamps have twisted gold-plated metal standards, with gold filigree bases. Complete with drum-lined silk shades of splendid quality. In any combination of colors. Actual $35.00 values.

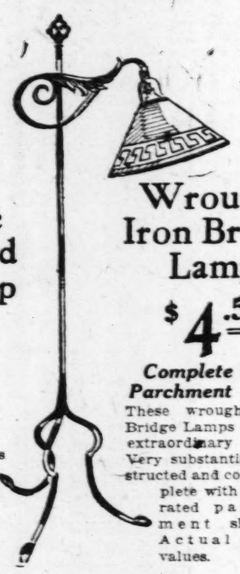


$30 Value Gold-Plated Bridge Lamp

$15.75

Complete With Fine Silk Shade

These Bridge Lamps exactly to match Junior Lamps, come complete with drum-lined silk shades, lined and interlined. You have but to examine these exquisite Lamps to realize that they are actual $30.00 values.



Wrought Iron Bridge Lamp

$4.50

Complete With Parchment Shade

These wrought iron Bridge Lamps are truly extraordinary values. Very substantially constructed and come complete with decorated parchment shades. Actual $7.00 values.



Metal Bridge Lamp

$5.75

Complete With Parchment Shade

Bridge Lamps as shown with plated metal standards, ornately designed. Come complete with decorated parchment shades. Truly worth $9.00.



Complete With Fine Silk Shades

Bridge, $13.50 *(To right)*

Junior, $17.75 *(To left)*

These Bridge and Junior Lamps have fluted standards enameled in a variety of colors. They are beautifully designed with shades in exact harmony with the standards. Come complete with fine silk shades in a variety of designs and colors.



$35 Value Gold-Plated Onyx Base Bridge Lamp

$19.75

Complete With Fine Silk Shade

Seldom do you find Lamps of this character so reasonably priced. The standards are of twisted metal, gold plated. The bases are of genuine white imported onyx. Come complete with fine drum-lined silk shades in any combination of colors. Worth $35.00.



$40 Value Gold-Plated Onyx Base Junior Lamp

$22.50

Complete With Fine Silk Shade

This Junior Lamp comes complete with drum-lined silk shade and exactly matches the Bridge Lamp to the left. The drum-lined silk shades are lined and interlined. We want you to inspect these Lamps—you will readily agree they are worth $40.00.

Imported China-Base Table Lamps

These Lamps are exceedingly attractive and certainly great values at this special price. They have bases of genuine imported china and come complete with a 14-inch chintz shade to harmonize. Suitable for living room, boudoir or sunroom. Special at **$9.75**

$30.00 Marble-Base Table Lamps

These unusually imposing Lamps have metal ornamented standards with base of genuine marble mounted on metal. Large Georgette shades are tastefully trimmed with black and gold ruching and gold braid. The Lamp stands 24 inches high to the top of the ornamental finial. This is an exceptional value at... **$19.75**

Any Lamp Standard or Shade May Be Purchased Separately

(Lamp Salon—First Floor, West)

Radio Cabinets Greatly Reduced!

As Illustrated

$19.75

This Cabinet is made of hardwood with veneers of highly figured walnut and overlays of burl walnut. Fitted with antique metal drawer pulls. Very substantially constructed after the Tudor design and a beautiful piece of furniture. Provides ample space for set, batteries and even loud speaker. Cabinet stands 48 inches high and 39 inches wide. Radio compartment behind doors is 20 inches high and 33 inches wide. Priced very special and a wonderful value.



Radio Cabinet, same as above, in walnut veneers. Same dimensions as the above. Will take care of receiving set, batteries, and even loud speaker. These Cabinets cannot be equaled in value. Special at..... **$24.50**

We have the same design of Cabinet in a Console type which is not so high. It is finished in the same manner and will accommodate all the necessary accessories of a set. Made of hardwood and burl walnut veneers. Special at..... **$22.50**

Lammert's Is Headquarters for Radio Cabinets!

Tables in a Great Sale at Reduced Prices

Hexagon Table

With Burl Top

$27.50

This Table has a burl walnut top, finished entirely in dueo. Table is 30 inches high and top is 30 inches across. Artistically carved.





Burl Walnut Top Table

With Wrought-Iron Understructure

$27.50

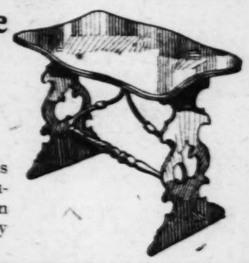
Here is a large Table that is most desirable. Top is of burl walnut with wrought iron stretchers. Exquisitely turned and beautifully finished. Specially priced.

Spanish End Table

With Wrought-Iron Stretcher

$6.75

These charming Spanish Tables are very attractive. They are finished in walnut with wrought-iron stretcher underneath. Specially priced.



End Table Book Trough

$4.95

Table and Book Rack combined in this little End Table. Made of gumwood, walnut finish. A splendid value.





Wrought Iron End Table

$8.00

Dainty wrought iron End Table with round wood top in antique decorated maple or lacquer red. Very artistically made.



Glass Top End Table

$12.50

This handsome End Table has a beautiful glass top. Ornately wrought of iron in your choice of two finishes: antique Spanish or antique gold.



Marble Top Table

$8.95

Marble-top End Table of wrought iron with top of genuine black and gold marble. Very substantial and beautifully made.



Solid Walnut Occasional Table

$18.75

Solid walnut Table; has six-sided top of burl walnut. Made entirely of walnut. One of the best values on our floors.

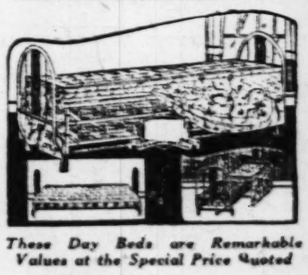


Glass Top Table

Genuine Hand-Wrought Iron

$24.50

These Tables are hand wrought by Italian craftsmen. Glass top with receptacle underneath for flowers and plants. Beautifully finished.



These Day Beds are Remarkable Values at the Special Price Quoted

Lammert's Supreme Mattress

Made 100% of nine layers of pure cotton felt. Covered in a fine grade of woven tick. Twin size, special at. **$13.50**

Full size, special at..... **$14.50**

Coil Spring Day-Bed

Coil spring Day Bed as pictured with Windsor cane panel ends. Complete with cretonne-covered felt mattress, special at.... **$28.75**

Automatic Day Bed with ample storage space for bedding. One-piece spring. Complete with cretonne-covered felt mattress, special at **$34.50**

Double Day-Beds Radically Reduced

Automatic Day Bed with Windsor ends with cane panels. Complete with cretonne-covered felt mattress, special at... **$19.50**

Automatic Day Bed with wood ends. Complete with cretonne-covered felt mattress. Very well constructed, special at **$29.75**

Coil spring Day Bed with ends in the Jenny Lind style. Complete with cretonne-covered felt mattress, special at... **$39.50**

Kroehler revolving Day Bed, mahogany-finished ends. Tapestry covered. Opens into double bed, special at..... **$41.75**

RUGS Priced Special for This Week

WOOL WILTONS

These beautiful Wool Wiltons are of the very finest quality. They come in Persian and Chinese designs with backgrounds of rose, taupe, blue and sand. Fringed ends. Rugs of this character will last many, many years and will always be a source of satisfaction because of their beauty and durability.

9x12 Size... $73.25

VELVETS

These are the best quality Velvets. The patterns include an extensive selection of Persian and Chinese effects. They are beautifully colored and are suitable for any room. You will be delighted with the quality of these Rugs.

9x12 Size... $33.00

8.3x10.6 Size Special at $31.00 **7.6x9 Size Special at $23.75**

(Rug Department—Third Floor)

Lammert's RUGS FURNITURE 911-919 WASHINGTON

ble-Base
amps
ing Lamps have
dards with bases
unted on metal.
es are tastefully
gold ruching and
stands 24 inches
$19.75

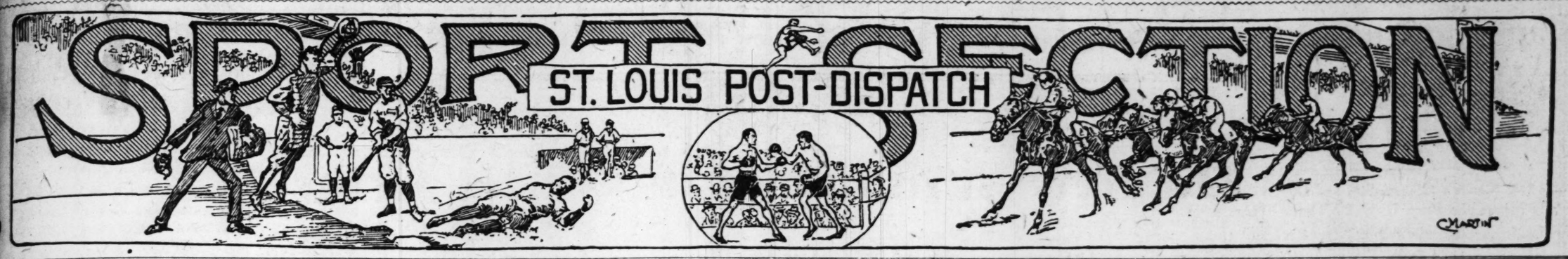
Prices
Walnut
Table
Wrought-Iron
erstructure
27.50
large Table that
desirable. Top is
alnut with wrought
chers. Exquisitely
nd beautifully fin-
pecially priced.

Marble Top
Table
$8.95
ble-top End Table
wrought iron with
of genuine black
gold marble. Very
stantial and beau-
lly made.

op Table
-Wrought Iron
4.50
e hand wrought
smen. Glass top
underneath for
nts Beautifully

y-Beds
Reduced
h Windsor ends
Complete with
$19.50
ding. One-
34.50
ends. Comes
felt mattress.
$29.75
the Jenny Lind
$39.50
hogany-finished
$41.75

Haines and Hoyt to Pitch Deciding Game of Series Today



CARDS COME BACK WITH PUNCH TO WIN, 10-2

Bell Ties Record for Driving in Runs, Accounting for Four

MISSOURI TIGERS WIN FROM NEBRASKA, 14-7; CLARK IN THE LIMELIGHT

Flashy Halfback Scores Two Touchdowns After His Fumble Gives Cornhuskers a Score—Tigers Hold on Six-Inch Line.

Special to the Post-Dispatch.

LINCOLN, Neb., Oct. 9.—Thrills piled up in such profusion as to leave 20,000 spectators dazed as Gwynn Henry's University of Missouri football team passed its way to victory, 14 to 7, over the University of Nebraska Cornhuskers in the Nebraska Memorial Stadium here this afternoon.

Last year Tigers trimmed the Huskers, 9 to 6, and by their victory this year they have established a precedent, for it is the first time that Missouri elevens have been able to win two games from the Nebraskans in succession.

From the kick-off until the field gun fired the finish gun it was a breath-taking affair. On the return of the kick-off Missouri was penalized 15 yards and on the next down Bert Clark, who afterwards shone as a star in Missouri's offense, dropped the ball and Stevens of Nebraska recovered on Missouri's 18-yard line. Then came a terrific battering of the Missouri line. Blue Howell, sensational Husker sophomore, carried the ball for seven straight downs, and on the last he crossed the Missouri goal line for a touchdown the hole in the Tiger line was so wide he was not even tackled. Brown added the extra point and Missouri was beaten, 7 to 0, with the game barely underway.

Long Pass Starts the Big Push.

A long list of punt exchanges followed, with the Tigers gradually gaining the upper hand, until in the period Stuber shot a 28-yard pass to Bacchus. It looked as though Bacchus was gone for a touchdown, but he was stopped on the Nebraska 20-yard line by Jack Brown, Husker safety man. That was the first Tiger threat, although it failed to materialize, it gave a hint of what was to follow.

Missouri lost the ball at the start of the second quarter when O'Sullivan's portside pass to Stuber was incomplete.

The Huskers, having taken the ball on their own 20-yard line, were unable to gain, and, drawing a 15-yard penalty, sent Brown back to punt. In a ticklish sensation he got away a nice 35-yard punt, which Bert Clark, Missouri safetyback, took and zigzagged through most of the Nebraska players and across the Husker goal. It was a brilliant and heart-taking return, and a penalty kick going to Nebraska on the try for point tied the score at 7-all, despite the fact that Stuber's place kick was blocked.

Luck and Stuber Work Together.

The Huskers kicked off and after an exchange of punts the Missourians again launched their aerial attack, Stuber taking a pass from Clark for a 28-yard gain. Two downs later Clark staged a juggling match with two Nebraska players, snatched Stuber's apparently blocked pass on the five-yard line and ran for a second touchdown. This time Stuber's toe was true, and he added a point to bring the Tiger total to 14.

Once more the Tigers threatened in this period, and again it was the result of pass juggling. Bronson tossed for Nebraska, and Bacchus slapped the ball into Gann's hands, giving the visitors first down on the Husker 13-yard line. Then the Nebraska defense strengthened, however, and time to play

Continued on Page 5S.

SPORT EXTRA IF CARDS AND YANKS PLAY GAME TODAY

If the seventh game in the World Series is played today, the Post-Dispatch will issue a complete extra after the finish. Should the contest be prevented by rain no extra will be printed.

MISSOURI-NEBRASKA GAME STATISTICS

Nebraska.	Position.	Missouri.
Sprague	L. E.	Bacchus
Randels	L. T.	F. Lucas
Raish	L. G.	Walker
James	C.	Smith
McMullen	R. G.	Miller
Stiner (c.)	R. T.	Studebaker
J. Weir	R. E.	Lindenmeyer
Brown	Q. B.	Stuber
Stephens	L. H.	Clark
A. Mandry	R. H.	O'Sullivan
Howell	F. B.	Flamank

Referee, McDonald; umpire, McCrary; field judge, Dennie; head linesman, Giles.

The score:

Missouri	0	14	0	0	—14
Nebraska	7	0	0	0	— 7

Substitutions: Missouri—Delmund for Flamank, Gann for Miller, Miller for Gann, Lee for Studebaker, Flamank for Delmund, Gann for Miller, Tarr for Bacchus, Delmund for Flamank, W. Smith for Lucas, Tuttle for Delmund, Drumm for Walker, Brown for Lee, Wescott for Lee.

Nebraska — Dalley for Stephens, Presnell for A. Mandry, Holm for Dalley, Bronson for Brown, A. Mandry for Presnell, Brown for Bronson, Presnell for A. Mandry, Marrow for Presnell, Bronson for Brown, A. Mandry for Holm, Whitmore for Raish, Beck for Howell, Shaner for Sprague, Lawson for Joe Weir, Stephens for Bronson, Mielenz for A. Mandry.

Missouri scoring: Touchdowns—Clark (2). Tries for point—Stuber 2 (goals from placement). Nebraska scoring: Touchdown—Howell. Tries for point—Brown (goal from placement).

First downs—Missouri, 4; Nebraska, 11. Yards gained in scrimmage—Missouri, 30; Nebraska, 157. Yards gained returning kicks — Missouri, 122; Nebraska, 44. Penalties—Missouri, 20 yards; Nebraska, 44 yards. Yards gained on kick-off—Missouri (1), 37; Nebraska (4), 172. Forward passes—Missouri completed 3 out of 5 for 78 yards; Nebraska completed 2 out of 7 for 29 yards. Forward passes intercepted—By Missouri, 2. Punts—Missouri 10 for an average of 39.2 yards; Nebraska 6 for an average of 35.2 yards.

45,000 Witness Notre Dame's 20 to 7 Victory

Rockne's Men Defeat Minnesota—Two Men Seriously Hurt.

By the Associated Press.

MINNEAPOLIS, Minn., Oct. 9.—Notre Dame showed real power in downing the fighting Minnesota team, 20 to 7, before 47,000 spectators in the Memorial stadium here today.

Held to a 7 to 7 count in the first half, Notre Dame came back with a dash and display of strength in the last two periods that definitely marked their superiority over the Gophers.

It was a costly victory for Coach Rockne. Joe Bolano, his 220-pound tackle playing in his senior year, suffered a broken leg in the first few minutes of play and Fullback

Continued on Page 5S.

They Shared World Series Honors With Alexander Yesterday

At top—Tommy Thevenow, extreme left; Lester Bell, center; Billy Southworth. Below—Jim Bottomley.



Hornsby Sings Praises of Thevenow, Bottomley, Bell and Southworth

Cardinal Manager Says Batting Made It Easy for Alexander and That Team Now Fears No Pitcher.

By Rogers Hornsby,

As Told to a Representative of the Post-Dispatch.

NEW YORK, Oct. 9.—Well, the series ought to be over now. We ought to be on our way home with four victories in six starts. We would have the world series won and the winners' share of the spoils if it hadn't been for those little pop flies that went astray in Thursday's game at St. Louis.

However, the misfortunes have given my team a chance to show their courage and the boys certainly came through in fine style this afternoon. Alexander didn't have to pitch as hard a game as in his first start against the Yankees. We had our batting eyes with us this afternoon and I guess there's no question now about our ability to meet these great sluggers in a fence-busting match and beat them.

Shawkey and Shocker are good pitchers. There's no use denying this, but when the Cardinals are hitting they don't care who's out there on the hill and if the boys can keep up their bombardment tomorrow, it won't make any difference whether it's Hoyt or Reuther or anybody else.

About Pitching to Ruth.

There was a lot of criticism for me when Ruth found the range against our pitchers in the game in St. Louis and knocked three of them over the fence. We all knew that Ruth was pitched to badly

Continued on Page 6S.

FACTS ABOUT FINAL SERIES GAME

STARTING TIME—2 p. m. (1 p. m. St. Louis time).

BATTERIES—Hoyt and Severeid for New York; Haines and O'Farrell for the Cardinals.

ODDS—Cardinals 3 to 5; Yankees even money.

EXPECTED ATTENDANCE—Capacity, 63,000.

FOOTBALL SCORES

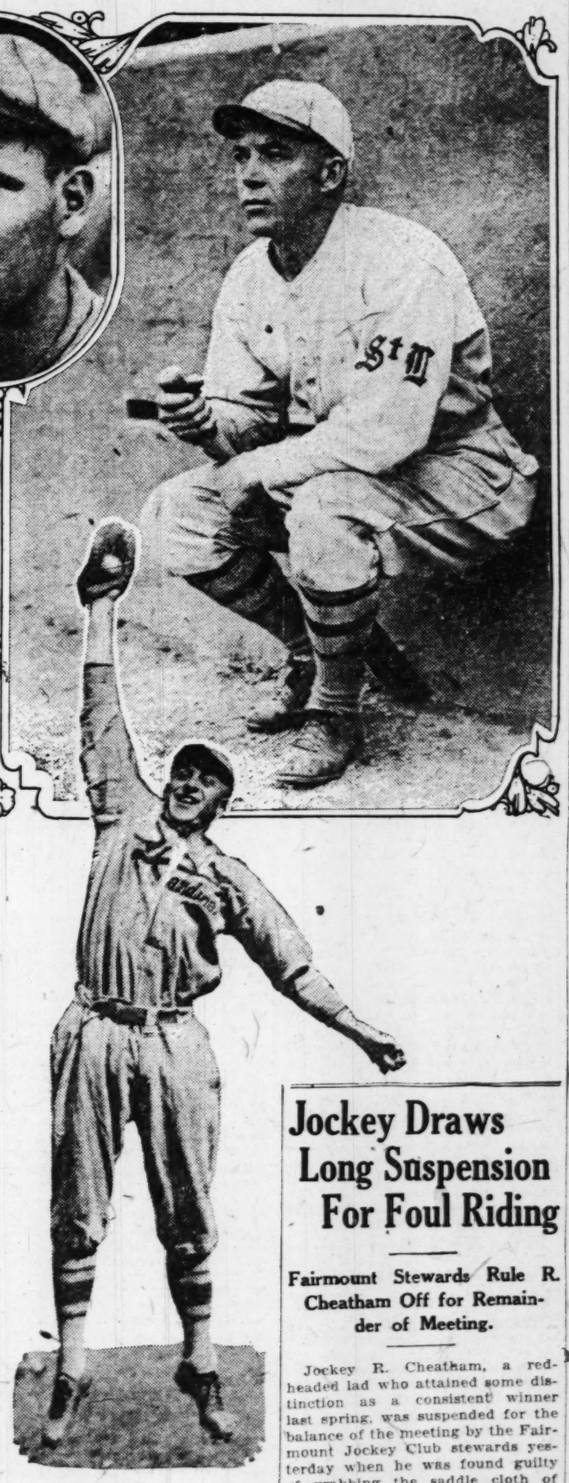
LOCAL.

St. Louis U. 52, Drury 0.
Country Day 13, Burroughs 0.
Washington U. 25, Rolla 2.
Western Military 3, Central 0.
Kirkwood 0, De Soto 0.
St. L. U. High 0, St. Charles 0.
Principia 29, Beaumont 0.
Roosevelt 6, McBride 0.

EAST.

Yale 19, Georgia 0.
Holy Cross 19, Harvard 14.
Princeton 7, Washington and Lee 7.
Cornell 49, Williams 0.
Lafayette 17, Pittsburg 7.
Navy 24, Drake 7.
Columbia 41, Wesleyan 0.
Norwich 14, Union 3.
Syracuse 35, William and Mary 0.
Grove City 10, Canisius 0.
Army 21, Davis Elkins 7.
Carnegie Tech 47, Adrian 0.
Amherst 7, Bowdoin 7.
New Hampshire 6, Colby 0.
Tufts 10, Bates 0.
Pennsylvania 44, Swarthmore 0.
Washington and Jefferson 19, Rutgers 6.
Duke 32, Elon 0.

Continued on Page 3S.



Card Rooters Make Killing On "Hornsby"

THE name "Hornsby" carried fear to other places than the hearts of the Yankees, yesterday. It caused several local handbookmakers to swallow their Adam's apples early in the afternoon as the Cardinals were hammering the Yanks into submission.

"Hornsby" was entered in the first race at Fairmount and he won, paying $8.90 for each $2 investment. Reports at several handbooks developed the fact that sentimental fans had got down with the family jewels. As one bookie expressed it: "You'd have thought it was McChesney or Man O'War running, the way they bit at the Hornsby bait."

Hornsby had started once before, finishing second.

Jockey Draws Long Suspension For Foul Riding

Fairmount Stewards Rule R. Cheatham Off for Remainder of Meeting.

Jockey R. Cheatham, a red-headed lad who attained some distinction as a consistent winner last spring, was suspended for the balance of the meeting by the Fairmount Jockey Club stewards yesterday when he was found guilty of grabbing the saddle cloth of the filly Choice, in the third race. Cheatham was astride Fire Under and his rough riding resulted in much interference for Choice and possibly caused the filly to lose valuable ground. She finished fourth while Cheatham's mount was second, half a length behind Elias O, the winner.

This is the most drastic penalty assessed by the stewards since the revival of racing at the East Side track, a year ago.

Prickly Heat Wins Feature.

Under favorable weather conditions, a large crowd attended yesterday's program which was featured by the victory of Prickly Heat in the Dixie Land Handicap. The winner, owned by F. H. Smith, was an extreme outsider and paid his supporters at the rate of $35.10 for a $2 mutuel ticket.

Iron Mask, a frequent winner on Chicago tracks during the past summer and carrying the top impost in the race, went disappointingly and brought up in last place.

Cudgeller displayed the most

Continued on Page 3S.

TEAM MAKES 13 HITS, SIX FOR EXTRA BASES, AGAINST 3 PITCHERS

Alexander Baffles Yankees While Shawkey, Shocker and Thomas Are Pounded.

By Alan J. Gould,
Of the Associated Press.

NEW YORK, Oct. 9.—The Cardinals, fighting like falcons instead of Red Birds, clawed their way back into the thick of the world series battle this afternoon while their old pitching master, Grover Cleveland Alexander, subdued the Yankees for the second time.

Rallying behind the effective box work of their ancient right-hander, the National League champions crushed their rivals in the sixth game by a score of 10 to 2 with an attack of such savage fury that neither Bob Shawkey nor Urban Shocker, stars of the Yankee twirling troupe, could check it.

The victory put the Cardinals back on even terms with the Yankees, each with three games to their credit, and forced the baseball championship struggle to the limit of seven games for the third year in a row.

A Stirring Comeback.

It was a stirring comeback for the Cardinals, battling for the first time in the game's greatest classic, and on the strength of it they may have whatever odds prevail for the seventh and deciding game tomorrow at the Yankee Stadium. Not only have the sluggers of St. Louis reached the peak, after a relapse that threatened to put them out of the running on home grounds, but they are further fortified for the decisive test in pitching.

When Rogers Hornsby has big Jess Haines, hero of a shutout triumph over the Yankees, primed for tomorrow's big battle, Miller Huggins probably will call on Waite Hoyt to take the mound out of turn. Shocker was slated for the seventh game but he shared the bombardment with Shawkey today.

An official weather forecast of overcast skies was viewed as particularly favorable for Haines, a fast ball pitcher. The weather man predicted showers would hold off until Sunday night, and that the day would be warmer than today, when a chill October air held down the attendance.

A chill wind swept the Yankee Stadium today keeping the attendance down to 48,000, but it blew the Cardinals some good. With the grandstand cool enough to be festooned with icicles, the Cardinals festooned the surrounding stretches with base hits. They clinched the game in the first inning by smashing in three runs off Shawkey before the red-flanneled arm of the Yankee veteran had had time to settle down. Except for a few intervals thereafter, the Cardinal clouting kept up a steady bombardment, coming to a climax in the seventh when Shawkey was shelled from the hill and his successor, Shocker, likewise hammered as five runs clattered over the plate.

Cards 3 to 5 Favorites to Win Last Game

Following the victory of the Cardinals over the Yankees yesterday, tying the world series at 3 to 3, local bookmakers announced that the prices for the deciding game would be: Yankees even money, Cardinals 3 to 5. That is, to say, Cardinal supporters must put up $5 to win $3.

The odds on the series, of course, were identical.

Alex Like Rock of Gibraltar When Yanks Get Men on Bases

Lester Bell, stalwart third baseman, was the big gun in the barrage laid down by the Cardinal attack. His single in the first inning sent over two runs, including what proved to be the winning tally, while in the seventh he walloped a terrific home run into the left field stand that scored Bottomley ahead of him.

Bell had one other hit, a single, in the ninth, but his two big blows were sufficient to enable him to tie the world's series record for driving in runs. By sending four across altogether, he equaled the single-game mark first set by Elmer Smith in 1920, when he hit a home run with the bases full against Brooklyn, and tied by Babe Ruth last Wednesday when the Yankee star hit out three homers, one of them with a mate on base.

All told, the Cardinals registered 13 safe blows, six of them for extra bases, off the combined deliveries of Shawkey, Shocker and young Myles Thomas, who twirled the last two innings. O'Farrell and Alexander, the Cardinal battery, alone failed to figure in the hit column, but their bats weren't needed as they formed a combination that effectually checked the attacking efforts of their opponents.

It was too one-sided a game to be thrilling and too chilly for much warmth of spirit on the part of the crowd that left big vacant stretches of seats in the stands for the first time in any game of the series so far.

Yet there was a dramatic touch to the Cardinal rally and the second victory of Alexander, rawboned, 39-year-old veteran, who has come back in the twilight of his career to turn in two of his greatest performances. Old Aleck stands tied with Herb Pennock, southpaw star of the Yankees, in winning two games, but to him goes the glory of twice having pulled the Cardinals back to even terms when their fortunes seemed at low ebb.

Just as he did in the second game, when he rallied the National League champions after a mediocre start, Alexander seemed to revitalize the Cardinals by his steadiness and confidence on the mound. He was hit a bit harder today than before, allowing eight hits where he permitted only four the first time, but he was the Rock of Gibraltar itself whenever the Yankees threatened.

Ruth Helpless in Pinches.

The Yankees got the first man

Continued on Page 3S.

ALEXANDER HOLDS BABE RUTH HELPLESS WITH YANKEES ON BAS

Bambino Unable to Hit the Ball Out of Infield in 4 Tries

The Old Master's Control So Good That in 104 Pitches He Misses the Plate Only 29 Times—"Old Soupbone" Fails to Weaken.

By Herman Wecke,
Of the Post-Dispatch Sport Staff.

NEW YORK, Oct. 9.—Only the statistics of the game bring out the real greatness of Grover Cleveland Alexander's world series pitching effort today, which sent the world series of 1926 to the seventh game. Always a master of control, Alex never exhibited it better than he did in gaining his second triumph of the series.

The figures on the game show that during the nine rounds, Alexander pitched but 104 times. That in itself is remarkable. It has been beaten, inasmuch as Herb Pennock used but 101 to win the opener of the series.

But the great Cardinal right-hander established a new figure for the series in the matter of the fewest number of called balls in a world series game of 1926.

The figures on the nine innings show that Hank O'Day, veteran National League umpire, who worked behind the plate, was forced to call but 29 balls. **That is an average of just a little more than three bad pitches during the entire contest, and it shows that old Pete was master of his control throughout.**

He walked two batters, Ruth in the sixth and Meusel in the eighth. That's as wild as "Old Pete" ever gets. But to go further into Alexander's remarkable pitching in the sixth game: **On only two other batters were there as many as three called balls.**

One of these fortunate athletes was Babe Ruth in the first, before he grounded to Bottomley for an easy out. The other was Lou Gehrig in the fourth. However, as was the case on Ruth in the first, Alexander regained his control and retired the Yankee first-sacker on a roller to Hornsby.

In four of the nine innings, Alexander threw only one pitch wide of the plate. These were the second, third, seventh and ninth.

The largest number of wide pitches for the Cardinal ace came in the sixth, when eight of his efforts were wide of the plate. It was remarkable to watch the old master put the ball almost where he wanted to. It was the finest exhibition of control seen in many a day. The Yankees found early in the pastime that it did not do them any good to stand up there and wait out Alexander. Old Pete was just a bit too much for them when it came to control.

Alexander's remarkable game is more forcibly brought out when the following facts are taken into consideration:

In the first four innings, he pitched but 41 times, whereas Bob Shawkey in the first inning alone was forced to pitch 27 times, a difference of only four. But in the first inning, **Shawkey threw 14 pitches wide of the plate, whereas Alexander in the first five innings hurled but 12 wide of the rubber.**

Statistics on Alexander's game from start to finish read as follows:

First inning—Nine strikes, four balls.
Second—Four strikes, one ball.
Third—Eight strikes, one ball.
Fourth—Ten strikes, four balls.
Fifth—Six strikes, two balls.
Sixth—Eleven strikes, eight balls.
Seventh—Twelve strikes, one ball.
Eighth—Eight strikes, seven balls.
Ninth—Eight strikes, one ball.

Passes Three Men in Two Games.

Alexander in the 18 innings he now has pitched in the world series has walked but three batters and his six strikeouts today raised his total in the two games to 16, the best shown by any of the hurlers who have worked to date.

While Alexander needed but 104 pitches to subdue the enemy for the second time, the Yankees' pitchers were forced to throw 142 times in the nine rounds. Of this total 92 were over the plate while 50 were wide.

Bob Shawkey, while he was on the hill, threw 70 strikes and 37 balls. Urban Shocker, former Brownie in his two-thirds of an inning tossed 11 strikes and six balls, while Thomas in the last two frames pitched 11 strikes and seven balls. Which only goes to show how completely Alexander outhurled his three rivals on the New York American League club.

For the sixth time in the series, the Cardinals pitched to Babe Ruth and for the fifth time, the Babe failed to hit any home runs. In fact, he went hitless and he did not even get so much as a hard fly to an outfield.

Pitching to Ruth.

Pitching to Babe, Alexander performed as follows:

First inning—Ruth rolled to Bottomley.
Third—Ruth rolled to Bottomley.
Sixth—The Babe worked the call to three and two and walked.
Seventh—Rolled to Thevenow.

And Ruth came to the plate in pinches on two occasions. In the third, runners were on first and second when he came up, while in the seventh, there were runners on second and third. But Alex knows how to pitch. **And he showed it by the easy way in which he disposed of the home-run king in these two tight spots.** It was real hurling and the crowd applauded Alex loud and long when he went back to the bench after each round.

The Yankee pitchers were not as fortunate against Hornsby.

In the first, the Cardinal manager walked. In the third he rolled to Koenig. In the fifth he grounded to Lazzeri. In the seventh, to start against Shocker, he singled to drive in a run, while in the ninth, facing Thomas, his infield roller sent the final Cardinal run across the plate.

And now the seventh game. Hornsby's ace is Jess Haines, while Huggins will probably use either Shocker, clouted last Sunday and today, or Dutch Reuther, another who has been pounded.

Clubhouse Chatter After Game

Cardinals, jubilant over victory, confident they will win series—Huggins says his team won't be stopped again.

By Brian Bell
Of the Associated Press.

NEW YORK, Oct. 9.—Jubilant Cardinal players made the welkin ring in their clubhouse after today's game had returned the St. Louis club the winner and extended the world series to its full length of seven games.

"They can't beat us now," declared the National Leaguers. "We came from behind again, and we'll win tomorrow."

Rogers Hornsby, manager of the National League champions, joined in the enthusiasm of his men, although he managed to control his emotion. He was confident, however, when he said:

"Alexander stopped them and won, just as I said he would. Alex has left a mark for the next generation to aim at, with his world series games 11 years apart.

"I was absolutely confident that Alex would beat the Yankees today and I am just as confident that Jess Haines will beat them again tomorrow and give us the championship. Jess may not shut them out again, but we don't figure he will have to, to win.

"We hit the ball today when we had to, and we will hit again tomorrow when hits will mean even more than they did today."

The Yankees took their defeat philosophically. They were frankly disappointed, for they had expected to end the series today, but they had not lost courage, and declared that while they will have to wait another day for their championship victory, it would none the less surely be returned tomorrow.

"We didn't hit," somewhat sadly remarked Manager Miller Huggins. "The boys are playing some 'in and out' baseball in this series, but it will be all right when we win tomorrow. Alexander had a better game left in his system than we thought, and he was better than our pitchers today.

"We have too good a club to be stopped twice in a row, when the championship hinges on one game. We will be there tomorrow."

Huggins said that he was impressed today, as he has been in previous games, by the sterling play of his three young infielders, who have not cracked under the strain, as it had been suggested they might.

Hornsby praised the play of Roscoe Holm, a Cardinal substitute, in the sixth game. He called attention to the hitting and fielding of the center fielder, who was playing his second full game of the series on account of injuries to Taylor Douthit.

Manager Huggins was not ready to announce his pitching choice for the final game tomorrow, and may not decide definitely until just before the game. He was known to favor Waite Hoyt, who has a winning game in the series to his credit, as first choice, with an outside possibility that "Dutch" Ruether would get the assignment.

Do You Recognize Our World Series "Hopes" in This Kind of Garb?



P. & A. photo, taken in New York.

Left to right, top row—Lester Bell, Jake Flowers, Herman Bell, Watty Holm and Billy Southworth. Seated—R. Ray Blades, Jim Bottomley, Arthur Reinhart, Chick Hafey and Bill Sherdel.

The Sixth World Series Game in Detail

By the Associated Press.

First Inning.

CARDINALS—Holm up. Ball one, high and inside. Strike one, called. Ball two, inside. Foul strike two. Shawkey was working very deliberately. Foul. Holm singled to right field. Southworth up. Foul, strike one. Ball one, outside and high. Ball two, inside. Foul, strike two. The Cards were trying the hit and run play. Foul. Southworth forced Holm, Koenig to Lazzeri. Southworth beat Koenig's throw to first by a narrow margin. Hornsby up. Ball one, inside and high. Foul, strike one. Again the Cardinals tried the hit and run play. Lazzeri talked to Shawkey. Ball two, outside. Strike two, called. Ball three, low. Hornsby got a base on balls, the fourth pitch being wide. Bottomley up. Foul, strike one. Ball one, outside. Foul, strike two. Southworth scored on Bottomley's double to left. Hornsby stopping at third. Bell up. The Yankee infield played in. Strike one, swung. Ball one, outside. Ball two, outside. Strike two, swung. Foul. Hornsby and Bottomley scored on Bell's sharp hit to left. Lazzeri went over to talk to Shawkey, whose curve ball seemed to have no terror for the Cardinals. Umpire O'Day went out to the pitcher's box to talk to Shawkey. He was evidently cautioning him for stalling around between pitches. Hafey up. Ball one, high and inside. Hafey had to duck away from this one. Strike one, swung. Strike two, swung. Hafey struck out. O'Farrell up. Ball one, inside. Foul, strike one. For the third time the Cardinals were trying the hit and run. Strike two, called. Ball two, inside. O'Farrell struck out. THREE RUNS, THREE HITS, NO ERRORS.

YANKEES—After Alexander had warmed up Combs came to the plate swinging three bats. Combs up. Strike 1, called. This was a fast ball on the inside corner. Strike 2, called. Combs went out on a grounder, Alexander to Thevenow to Bottomley. Koenig up. Strike 1, called. Strike 2, called. Alex was using a fast ball on the inside. Ball 1, outside. Koenig struck out. , swinging on a fast curve inside for his third strike. Ruth up. Ball 1, low. Ball 2, outside. The crowd was now booing Alexander. Ball 3, low. Strike 1, called. Strike 2, swung. This was a low curve. Ruth went out to Bottomley unassisted. NO RUNS, NO HITS, NO ERRORS.

Second Inning.

CARDINALS—When Ruth went out at first he was the twenty-fourth Yankee who had face Alexander and gone out in order. Thevenow up. Thevenow sent up a high fly to Combs. Alexander up. Alex got a hand. Strike1, swung. Ball 1, inside. Foul, strike 2. Foul Alexander filed out to Meusel. Holm up. Strike 1, swung. Holm threw his bat away swinging at Shawkey's curve. Holm sent up a high foul to Severeid. NO RUNS, NO HITS, NO ERRORS.

YANKEES—Meusel up. Meusel got a two-base hit back of third. Thevenow was unable to get the ball on account of the sun. Gehrig up. Ball 1, outside. Thevenow threw out Gehrig at first, Meusel holding second. Lazzeri up. Thevenow robbed Lazzeri of a hit and threw him out at first. Meusel went to third. This play saved a run. Dugan up. Dugan went out, Thevenow pumped a hit into left. Alexander up. Alexander sacrificed, Gehrig taking his bunt and touching the Card pitcher. Holm up. Ball 1, high. Thevenow scored on Holm's single past Lazzeri into center. Southworth up. Dugan took Southworth's short roller and threw him out, Holm going to second. Hornsby up. Foul, strike 1. Ball 1, outside. Foul, strike 2. Ball 2, low and outside. Ball 3, high. Lazzeri took Hornsby's seeming hit and got him at first. ONE RUN, TWO HITS, NO ERRORS.

YANKEES—Shawkey up. Strike 1, swung. Shawkey went after a fast curve. Strike 2, swung. Again he swung at a fast curve. Ball 1, low. Foul. Shawkey quit, swinging for a third strike. Combs up. Ball 1, outside. Hafey gathered in Combs' fly. Koenig up. Koenig lofted to Holm. NO RUNS, NO HITS, NO ERRORS.

Sixth Inning.

CARDINALS — Bottomley up. Foul, strike 1. Foul, strike 2. Ball 1, high and wide. Ball 2, another high one. Foul. Foul. A spectator fellow r the seats trying to get Bottomilley's foul ball. Bottomley got a two-base hit into right field. Bell up. Foul, strike 1. Bell was trying to sacrifice. Strike 2, called. Foul. Bell hit a long fly into th eleft-field stand and it was foul by inches. Bell struck out, going after a wide curve. Hafey up. Foul, strike 1. Ball 1, high and inside. Ball 2, same. Strike 2, swung. Hafey also struck out. O'Farrell up. Ball 1, high. Ball 2, high. Ball 3, high and inside. Strike 1, called. Strike 2, called. O'Farrell fouled out to Dugan. NO RUNS, ONE HIT, NO ERRORS.

YANKEES—Ruth up. The crowd was now cheering for a rally as Ruth came to the plate. Ball 1, outside and low. Strike 1, called. Ball 2, outside. Strike 2, called. Foul. Ball 3, low. Foul. Ruth walked, the fourth pitch being wide. Meusel up. Meusel sent up a high fly to Holm. Gehrig up. Strike 1, called. Strike 2, swung. Foul. Ball 1, outside. Ball 2, outside. Ball 3, outside. Gehrig struck out and Ruth stole second. Gehrig swung for the third strike. Lazzeri up. Strike 1, called. Ball 1, low. Lazzeri filed out to Holm. NO RUNS, NO HITS, NO ERRORS.

Seventh Inning.

CARDINALS — Thevenow up Ball 1, low. Thevenow singled into left for his second hit. Alexander up. Strike 1, called. Ball 1, low. Alexander sacrificed, but Lazzeri dropped Severeid's perfect throw at first. Thevenow going to second. Holm up. Ball 1, outside. Strike 1, called. Holm forced Thevenow, Severeid to Dugan. Alexander went to second on the play. Southworth up. Strike 1, swung. Alexander scored on Southworth's two-base hit into left, which Meusel lost in the sun. Holm went to third. Hornsby up. Shawkey was taken from the box at this stage, being replaced by Shocker. Shocker warmed up a bit and the Yankee infield played in on the grass. Strike 1, called. Ball 1, outside. Holm and Southworth scored on Hornsby's single through the box. Bottomley up. Foul, strike 1. Bottomley forced Hornsby when Koenig took Bottomley's grounder and touched second. Bell up. Ball 1, outside. Foul, strike 1. Ball 2, high. Strike 2, called. This was a slow ball that came up to the plate like a balloon. Bell hit a home run into the left-field stand, scoring Bottomley ahead of him. It was a hard smash and he got a big cheer at he crossed the plate. Hafey up. Ball 1, inside. Ball 2, outside. Hafey doubled to left. O'Farrell up. Ball 1, low. Strike 1, called. Strike 2, called. O'Farrell struck out, swinging for a third strike. FIVE RUNS, FIVE HITS, ONE ERROR.

YANKEES—Dugan up. Foul, strike 1. Strike 2, swung. Dugan went after a ball that was wide at the plate. Foul. Dugan smashed a single off Bell's glove. Severeid up. Ball 1, outside. Bell took Severeid's hot grasser, but overthrew first and Severeid was safe, Dugan going to third. The ball hit Bell on the arm and he rubbed it vigorously. Paschal batted for Shocker. Adams ran for Severeid. Paschal up. Strike 1, swung. Strike 2, called. Paschal struck out on three pitched balls. Combs up. Foul, strike 1. Dugan scored on Combs' hot line drive that slid off Thevenow's glove. Adams stopped at second. Koenig up. Koenig went out to Bottomley unassisted. Adams went to third and Combs to second. Ruth up. Strike 1, called. Ball 1, outside. Thevenow threw out Ruth. ONE RUN, TWO HITS, ONE ERROR.

Eighth Inning.

CARDINALS—Collins went in to catch and Thomas to the mound for New York. Thevenow up. Ball 1. Thevenow was hit by a pitched ball The ball struck him between the shoulder blades. Alexander forced Thevenow, Thomas to Koenig. Holm up. Holm hit into a double play, Gehrig taking his grounder, touching first, then threw to Koenig, who tagged Alexander. NO RUNS, NO HITS, NO ERRORS.

YANKEES—Meusel up Strike 1. Ball 1. Ball 2. Ball 3. Meusel walked. Gehrig up. Strike 1. Strike 2. Ball 1. Foul. Gehrig singled over Bottomley's head. Lazzeri up. Ball 1. Ball 2. Strike 1. Lazzeri filed to Hafey. Dugan up. Ball 1. Southworth made a shoestring catch of Dugan's liner and doubled Meusel off second, Thevenow taking th ethrow. NO RUNS, ONE HIT, NO ERRORS.

Ninth Inning.

CARDINALS — Southworth up. Strike 1. Foul, strike 2. Ball 1. Ball 2. Foul. Foul. Ball 3. Foul. Southworth tripled over second base. Hornsby up. Ball 1. Southworth scored when Hornsby's hot shot bounded from Thomas to Dugan, who threw Hornsby out at first. Bottomley up. Bottomley out, Gehrig unassisted. Bell up. Ball 1. Strike 1. Ball 2. Bell singled to right, but was out trying to stretch it, Ruth to Lazzeri. ONE RUN, TWO HITS, NO ERRORS.

YANKEES—Collin sup Strike 1. Strike 2. Ball 1. Foul. Collins struck out. Reuther batted for Thomas. Foul, strike 1. Ruether out, Hornsby to Bottomley Combs up. The crowd was making a rush for the exits. Combs doubled to right. Koenig up. Koenig flied to Holm. NO RUNS, ONE HIT, NO ERRORS.

GROVER C. ALEXANDER



Bell to Bottomley. NO RUNS, ONE HIT, NO ERRORS.

Third Inning.

CARDINALS — Southworth up. Foul, strike 1. Southworth sent a sharp liner to Combs, who had to go in fast to make the catch. Hornsby up. Hornsby went out by the Koenig-Gehrig route. Bottomley up. Gehrig stood in his tracks and took Bottomley's fly. NO RUNS, NO HITS, NO ERRORS.

YANKEES—Severeid up. Strike 1, called. This was a fast ball that cut the heart of the plate. Severeid spun a single over second base. Shawkey up. Thevenow let Shawkey's grounder go through him, severeid going to second. A double play was in sight, but the Card shortstop gummed it. Combs up. Strike 1, called. Combs forced Severeid, Alexander to Bell. Shawkey went to second on the play. Koenig up. Ball 1, high. Koenig sent a high fly out to Southworth, Shawkey holding second. Ruth up. Hornsby went over and gave instructions to Alexander. Strike 1, called. Ruth went out to Bottomley unassisted for the second time. NO RUNS, ONE HIT, ONE ERROR.

Fourth Inning.

CARDINALS—L. Bell up. Ball 1, high. Ball 2, outside. Strike 1, called. Ball 3, high. Strike 2. Bell got a base on balls, the fourth ball being high. Hafey up. Hafey sacrificed, Shawkey to Gehrig, O'Farrell up. Strike 1, called. Ball 1, wide and high. Ball 2, high. Bell went out stealing, Severeid to Dugan. Ball 3, wide. Strike 2, called. This was a fast ball, inside corner. Meusel raced to the foul line and took O'Farrell's fly. NO RUNS, NO HITS, NO ERRORS.

YANKEES—Meusel up. Strike 1, swung. Meusel hit at a wide curve. Ball 1, outside. Meusel sent a hot hit to left for three bases. It was the first triple of the series and Meusel's second hit of the game. Gehrig up. Ball 1, inside. Strike 1, called. Ball 2, outside. Meusel scored when Hornsby took Gehrig's burning grounder and threw him out at first. Lazzeri up. Strike 1, called. Thevenow tossed out Lazzeri at first. Dugan up. Ball 1, inside. Dugan singled past Alexander. Severeid up. Strike 1, called. This was a curve on the outside corned and Severeid kicked. Foul, strike 2. Severeid struck out, swinging on a drop ball. ONE RUN, TWO HITS, NO ERRORS.

Fifth Inning.

CARDINALS — Thevenow up. Strike 1, called. Ball 1, inside.

Shawkey's Attempts to Pu Fast Ball Past Cardinal Batters Cost Yanks Gam

John McGraw Thinks Old Bob Made a Terrible Mistak Not Pitching Curves—Praises Work of Thevenow and Holm.

By John J. McGraw.
(Copyright, 1926.)

NEW YORK, Oct. 9.—The Cardinals won the sixth game carried the series into a seventh largely because Bob Shawkey on the theory that Hornsby's outfit couldn't hit fast ball pitching found himself badly fooled. It's been a long time since I have that many fast balls pitched in a ball game.

Bob, grand old veteran that he is, threw one fast ball after another in the first inning and was hit solidly by Holm, Bottomley and Lester Bell. Those clean wallops drove in three runs and gave Alexander just the lead that he needed.

Old Alex didn't pitch as good a game as he did a week ago against the Yanks, but he knew what he was doing in the pinches. **It is a wonderful thing that old Alex after all his years has won two games in a world series in addition to helping the Cardinals win the pennant.** He will go down in history as one of the great masters of baseball. The big crowd showed plainly how well his efforts were appreciated.

Now that the Cardinals have come back by knocking the ball all over the lot I expect them to start Jess Haines in this deciding game to put a quick finish on the series. If he does anything like his good work in St. Louis, Haines ought to win.

No Intention to Use Shocker.

Huggins is in a ticklish position for selecting a pitcher. To a baseball manager it was quite evident that he has no intention of pitching Shocker in the final game when he sent him out to warm up the moment Shawkey got in trouble.

Huggins' judgment was confirmed when the Cardinals started right off on Shocker in the seventh inning by hitting a single, a home run and a double. I did not think that Shocker could beat the Cardinals and said so at the start of the series.

I have not talked with Huggins but the only logical conclusion to draw from his using Shocker is that he intends to come back. A manager is not saving up pitchers for next week now and the thing to play is the best card in the deck, I should think.

It is porsible that Huggins will start Hoyt and have Pennock ready or many turn them around the other way. Pennock is said to need a lot of rest, but in a case like this I imagine that he is eager to get in there. A pitching artist like Pennock will always give a good account of himself.

There is little to be said about that one-sided sixth game except that the Cardinals hopped on Shawkey's fast ball and hammered it hard. Luck did not figure much in this game. The Yankees were simply held tight by Adexander, while the Cards slugged the ball.

Thevenow Easily the Star.

The more I see of Thevenow more I am convinced that he is easily the star infielder of the series. He made two or three plays today that were almost impossible. **In fact, the feature play of the game to my way of thinking was his going back of second and getting Ruth's grounder that looked like a sure hit. It was not only good fielding, but the big thing was that he placed himself directly second, in exactly the right place to be ready for a Ruth hit through the infield.**

The rough sun field gave Meusel considerable trouble. He missed a catch, letting the ball get safe for three bases, and Thevenow also had trouble with the sun glare.

Holm Came Through Nobly.

Roscoe Holm, who took Taylor Douthit's place in center, came through in beautiful style. He started off the game with a hit and later drove in a run with a clean single. He fielded cleanly and threw well.

The Yanks were hitting the ball hard in the fourth inning but Alexander his cool, collected way he took his time and clamped down on the rally.

Jim Bottomley deserves a lot of credit for his work in all the games. He is having a great series. Bottomley has hit the ball solidly in most of the time, and has fielded brilliantly at first base.

Joe Dugan also has handled himself nicely in this series. His batting has been snappy and fast. Today he got two of the six hits.

Bob Meusel had not been batting so good until this last game, but he came through with a timely three-base hit and a double. He made a laughable blunder in the eighth inning when he stopped second while Southworth was making a great catch of Dugan's long fly and was doubled on the play. There was no need of his doing any such chance with his club having runs behind in the eighth inning, still, ball players do that sort of thing sometimes.

This last ball game ought to be a hummer. If the Cardinals have the spirit they had today they should have an edge.

(Copyright, 1926.)

World Series Averages

By the Associated Press.

NEW YORK, Oct. 9.—The composite box score for the first six games of the world series follows:

ST. LOUIS (NAT.)	G.	AB.	R.	H.	2B	3B	HR.	TB.	Ave.	PO.	A.	E.
Douthit, cf	4	15	3	4	2	0	0	6	.267	4	2	0
Southworth, rf	6	25	6	10	1	1	1	16	.400	8	1	0
Holm (A), rf-cf	4	11	1	2	0	0	0	2	.182	5	0	0
Hornsby, 2b	6	24	5	8	1	0	1	12	.333	11	20	1
Bottomley, 1b	6	26	3	9	3	0	0	12	.346	65	7	0
L. Bell, 3b	6	23	3	7	1	0	1	11	.304	1	13	2
Hafey, lf	6	21	2	5	1	0	0	6	.238	7	1	0
O'Farrell, c	6	20	2	7	1	0	0	8	.350	32	5	0
Thevenow, ss	4	20	5	8	1	0	1	12	.400	9	21	1
Sherdel, p	2	3	0	0	0	0	0	0	.000	2	2	0
Flowers, "B"	2	3	0	0	0	0	0	0	.000	0	0	0
Haines, p	2	3	1	2	0	0	0	2	.667	0	2	0
Alexander, p	2	6	1	0	0	0	0	0	.000	0	1	0
Hallahan, p	1	0	0	0	0	0	0	0	.000	0	0	0
Keen, p	1	0	0	0	0	0	0	0	.000	0	0	0
H. Bell, p	1	0	0	0	0	0	0	0	.000	0	1	0
Rhem, p	1	1	0	0	0	0	0	0	.000	0	0	0
Toporcer, "E"	1	0	0	0	0	0	0	0	.000	0	0	0
Reinhart, p	1	0	0	0	0	0	0	0	.000	0	0	0
Totals		205	28	57	12	1	4	83	.278	162	84	4

NEW YORK (AM.)	G.	AB.	R.	H.	2B	3B	HR.	TB.	Ave.	PO.	A.	E.
Combs, cf	6	23	3	8	2	0	0	0	.348	15	0	1
Koenig, ss	6	28	2	4	1	0	0	5	.143	10	21	1
Ruth, lf-rf	6	19	5	5	0	0	1	14	.263	4	2	0
Meusel, lf-rf	6	17	3	4	1	1	0	7	.235	10	1	0
Gehrig, 1b	6	21	2	6	1	0	0	10	.381	67	4	0
Lazzeri, 2b	6	22	2	5	1	0	0	6	.227	12	16	0
Dugan, 3b	6	20	1	6	1	0	0	7	.300	4	11	1
Severeid, c	6	19	1	4	0	0	0	4	.211	54	9	0
Paschal, "C"	4	3	0	1	0	0	0	1	.333	1	0	0
Collins, c	2	1	0	0	0	0	0	0	.000	1	0	0
Pennock, p	2	6	1	1	1	0	0	2	.167	0	2	0
Shocker, p	2	2	0	0	0	0	0	0	.000	0	1	0
Shawkey, p	2	2	0	0	0	0	0	0	.000	0	0	0
Ruether, "D" p	3	4	0	0	0	0	0	0	.000	0	0	0
Jones, p	1	0	0	0	0	0	0	0	.000	0	0	0
Thomas, p	2	0	0	0	0	0	0	0	.000	0	0	0
Hoyt, p	1	0	0	0	0	0	0	0	.000	0	0	0
Gazella, 3b	1	0	0	0	0	0	0	0	.000	1	2	0
S. Adams, "F"	1	0	0	0	0	0	0	0	.000	0	0	0
Totals		191	19	46	9	1	3	66	.241	162	73	4

"A"—Holm batted for Sherdel in 8th inning first game and for Hallahan inning fourth game.

"B"—Flowers batted for Southworth in 8th inning first game, for R. 6th inning fourth game and for Sherdel 10th inning 5th game.

"C"—Paschal batted for Severeid in 8th inning second game, for Shocker inning 3d game, for Dugan 9th inning fifth game, and for Shocker 7th 6th game.

"D"—Ruether batted for Shawkey 8th inning second game and for Hoyt 9th inning sixth game.

"E"—Toporcer batted for Rhem in4th inning fourth game.

"F"—S. Adams ran for Severeid in 7th inning sixth game.

	SCORE BY INNINGS								
ST. LOUIS	5	0	2	7	2	0	9	0	3
NEW YORK	2	2	1	2	4	4	2	0	1

SUMMARY:

Sacrifices—Meusel 3, Lazzeri 2, Hafer 2, Alexander 2, Pennock, Rhem, Rig. Thevenow, Hornsby, Southworth, L. Bell, Toporcer, Severeid.

Double Plays—Thevenow to Hornsbyto Bottomley 2 Alexander to Thevenow, Bottomley, Hornsby to Thevenow to Bottomley, Hornsby to Bottomley, to Thevenow, Koenig to Lazzeri to Gehrig, Lazzeri to Koenig to Koenig.

Hits—Off Alexander, 12 in 18 innings; off Sherdel 15 in 17; off Hallahan in 10; off Rhem, 7 in 4; off Reinhart, 1 in more (pitched to 3 batters in ning fourth game); off H. Bell, 4 in 2; off Hallahan, 2 in 2; off Keen, 1 in 1; off Pennock, 10 in 19; off Shocker, 13 in 7 2-3; off Shawkey, 6 in 5; off Hoyt, 14 in 9; off Ruether, 7 in 4 1-3; off Thomas, 3 in 3; off Jones, 1 in 2. Baines.

Winning Pitchers—For New York, Pennock 2, Hoyt; for St. Louis, Alexander 2, Haines.

Losing Pitchers—For New York, Shocker, Ruether and Shawkey; for St. Louis, Sherdel 2, Reinhart.

Left on Bases—St. Louis 56, New York 45.

Bases on Balls—Off Sherdel 3 (Combs 2, Ruth 3, Gehrig 2, Severeid, Koenig, Dugan, Ruth, Paschal); off Alexander 2 (Combs, Ruth); off Reinhart, 4 (Combs, Ruth, Meusel, Gehrig); off Shocker, 2 (Paschal, Dugan); off Hallahan 3 (Ruth Meusel, Dugan); off H. Bell 1 (Severeid); off Keen, 1 (L. Bell, O'Farrell, Douthit, Holm); off Ruether 2 (Douthit, Bell); off Shawkey 2 (Hornsby, L. Bell); off Jones, 2 (Douthit, Hornsby); off Hoyt 1 (Bottomley).

Struck out—By Sherdel 3 (Lazzeri, Gehrig, Ruth); by Pennock, 3 (Bottomley 2, L. Bell 2, Hafey, Holm); by Shocker 3 (O'Farrell, Douthit, Hornsby); by Shawkey 7 (Hafey 3, L. Bell 2, O'Farrell, Douthit); by Jones 1 (Koenig); by Alexander 1 (Shocker, 2, Meusel 2, Koenig, 2, Paschal 2, Ruth, Dugan, Meusel, Shawkey, Collins, Gehrig 2); by Rhem 4 (Combs, Koenig, Hoyt); by Haines 3 (Koenig, Lazzeri, Combs); by H. Bell 1 (Koenig); by Hallahan 1 (Koenig); by Hoyt 8 (Hafey 2, Hornsby 2, Rhem, Flowers, Thomas, Koenig); by Keen 1 (Koenig).

Stolen bases—Hornsby, Southworth, Ruth.

Hit by pitcher—By Sherdel 1 (Gazella); by Thomas 1 (Thevenow).

Balk—H. Bell.

Passed ball—Severeid.

Time of games—First game, 1h. 43m.; second game, 1h. 49m.; third game, 41m.; fourth game, 3h. 39m.; fifth game, 2h. 28m.; sixth game, 2h. 3m.

Umpires—Dinneen and Hildebrand (A. L.); O'Day and Klem (N. L.).

ST. LOUIS U. HIGH AND ST. CHARLES TIE

St. Louis U. High's football team and St. Charles played a scoreless tie at St. Charles yesterday, a heavy field slowing down the teams. The St. Louis team got close to a score in the opening quarter but within 10 yards of the goal line, Achepohl of St. Charles intercepted a pass. After a fumble, the ball changed hands and Kruel ran 14 yards through the line, getting out of danger.

Selling of St. Charles and Airns and Farrell of St. Louis U. High starred also.

WASHINGTON U. OUTCLASSES ROLLA MINERS, WINNING 25 TO 2

Higgins Uses Every Substitute, 30 Men Getting Into Game

Hayes, Senne, Collins and Harding Score Touchdowns —Thomas, Rolla Quarterback, Is Carried Off the Field.

By J. Walter Goldstein.

A group of young engineering students from Rolla School of Mines learned all the horrors of entombment yesterday afternoon. Francis Field served as their laboratory and the Washington University football squad as an unrelenting faculty. Before they were rescued from the wreckage the score was 25 to 2; but the scor does not begin to tell the story.

These Miners, who are perennial visitors at the local campus, are usually worthy foemen. In recent years they have provided Washington with the few bright spots in otherwise drab seasons; but the defeats have always been severe and usually decided by more than a touchdown margin. Yesterday, the Rolla players were so far outclassed by the Green varsity that Coach Higgins decided to give his entire squad an airing, with the result that more than 30 Washington players saw service, the third-string athletes proving quite able to uphold the cause.

The 25 Washington points represented four touchdowns and one subsequent point scored by a place-kick following the last crossing of the Rolla goal. The visitors were able to score only through a fumble, which came in the third period as a result of a poor pass from center when Wittler was endeavoring to punt out of danger. The ball ricocheted past him, and, after recovering it, he was brought to the ground before returning to the chalk-marked territory.

Hayes First to Score.

Washington entered the game without the services of Capt. Mahan, halfback, or Kurz, a husky fullback; but not much of the play was spent before it was learned that these men were not needed. After a punt had been returned to the 30-yard line, McDonough started a lone-handed assault which brought 20 yards in three offtackle smashes. **Then Hayes started from a wide end run, cut in at the 40 and scampered 52 yards unmolested for a touchdown.** The try for goal was missed when Elliot flivved a forward pass back to Wittler.

Early in the same quarter, the Miners took possession in midfield when McDonough and Hayes sponsored another attack. The pair of backs alternated carrying the ball, the scrimmage producing five to ten yards. When the ball was forced to the 20-yard line, it looked as if the scoring effort would be scotched by a 15-yard penalty; but a 15-yard forward pass, Wittler to McDonough, redeemed this loss and then **Senne went through a broken field for 26 yards and another touchdown.** This play, like the preceding score, was made through a tackle cut-in.

Washington's third score was rather more earned than the two earlier ones. To open the second half, Rolla took the kick-off on its own 15-yard mark and, aided by a roughish sweeping interference, returned 45 yards to Rolla's 47-yard line. With only one man to pass, Rolla seemed as if he were headed for the Hall of Fame through a run down the field, but the lone defender managed to bring him down.

Three line smashes and then a 33-yard forward pass, Wittler to McDonough, placed the Bears first down on the Rolla 12-yard line. McDonough was then whisked left end for 11 yards and a first down with a yard to spare. Here the Miners stood valiantly, turning back three line thrusts. On the fourth there was a local fumble with a Miner covering; but the visitors had the misfortune to be offside so the play was brought back and Washington was given another chance. **Clyde Collins was then called back from his tackle position to tote the ball and he leaped over the line for a touchdown.** The try for goal was blocked by a Rolla forward.

Harding Scores Final Touchdown.

A third brilliant run resulted in the last score of the day. Early in the fourth period, **Harding, a substitute back, shot through tackle, reversed his field and eluded a half dozen would-be tacklers to make a 39-yard run to the Miner goal line.**

Just how many points Washington would have scored had McDonough, Whittler, Hayes, McCarroll, Senne and the other first-string men stayed in the play is a matter of conjecture. This lad, "Micky" McDonough, was a Tartar and gained almost at will. Hayes returned punts with the grace of a Mordkin and was always good for a long advance after kicks. The "subs" showed nice running skill; but there was not the definition of attack with them carrying the ball as characterized the first team play.

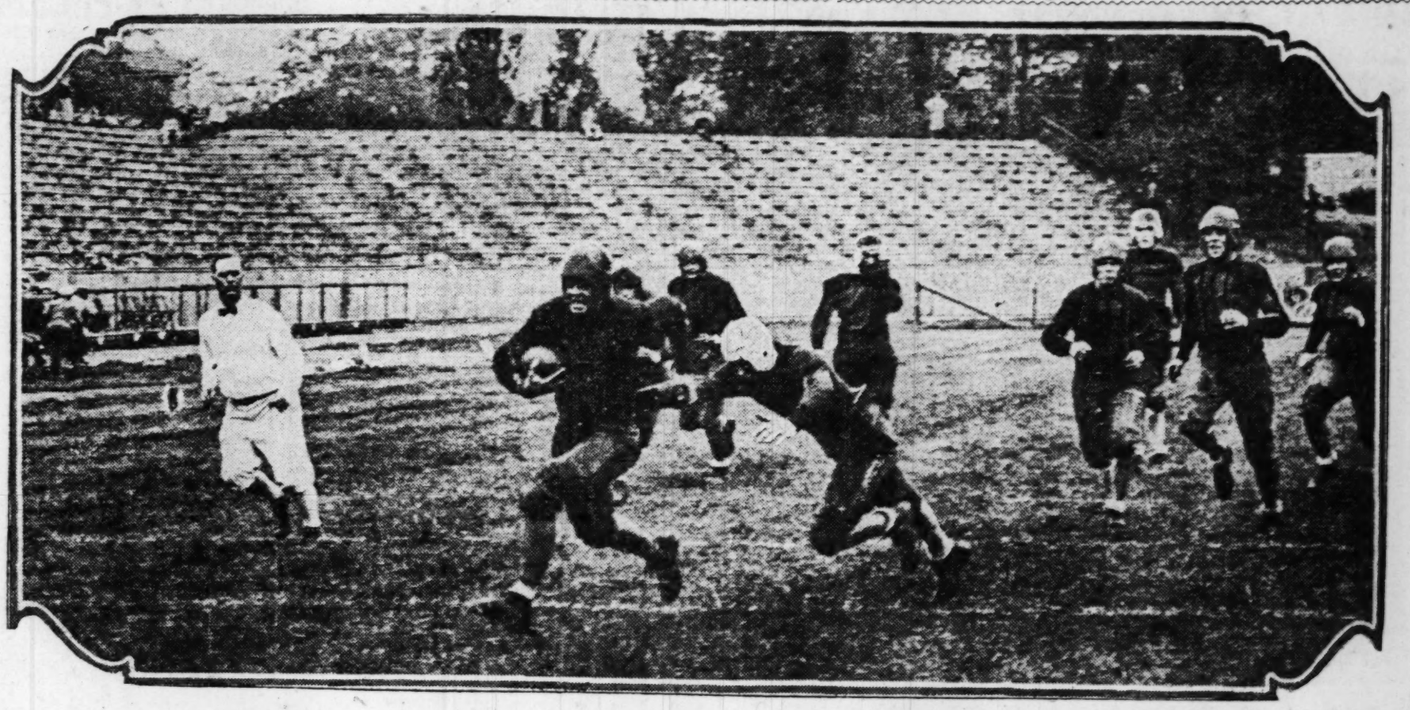
Rolla showed offensive strength on two occasions, advancing the ball 42 yards at a stretch in the third period and 35 yards in the second. Strength to sustain the drives were lacking both times. This was surprising, since the veteran Rolla backfield of Ledford, Lee, Lemon and Thomas is a powerful one and last year proved difficult for Washington to stop.

All in all, it was a fine day for Washington adherents, even if most of them did forget their slickers and got thoroughly dampened. The Victory Bell chimed merrily at the close of hostilities and everybody went home with nothing to worry about except the Nebraska team, which calls next Saturday.

Washington.	Position.	Rolla.
McCarroll	L.E.	Allenback
Collins	L.T.	Bolen
Hannibal	L.T.	G. Johnson
Elliott	C.	Young
Libman	R.G.	R. Johnson
Kaplan	R.T.	Nel'rmeyer
McDonald	R.E.	Sharp
Hayes	Q.B.	Thomas
Senne	L.H.	Lemon
McDonough	R.H.	Ledford
Whittler	F.B.	Lee (c)

Substitutions: Washington—Millard for Hayes, Vesper for Elliott, Harding for McDonough, Hoffman for Kaplan, Jacoby for Libman, Hall for Senne, Duncan for McCarroll, Burch for Millard, Rickert for Senne, Rossetti for McDonald, Lohrding for Millard, Bray for Rossetti, Miller for McCarroll, Bradley for Whittler, Campbell for Rickert, Drake for Libman, Heinrichs for Miller, Mikkelson for Collins, Sturbers for Mikkelson, Bohlinger for Drake, Brown for Vesper, Brown for Jacoby, Berkowitz for Hoffman, Stock for Libman, Ling for Bray, Lorenz for Bradley. **Rolla**—Cavanaugh for Lemon, McCauley for Allback, Herbert for McCauley, Defoe for Johnson, Hogdon for Bolen, Cavanaugh for Thomas.

Senne Scoring on Rolla in First Quarter After Receiving Forward Pass



—By a Post-Dispatch Staff Photographer.

Drury College Is Easy for St. Louis University Which Runs Up a Score of 52 to 0

Biggest Victory in Many Seasons for the Billikens, Who Show Nice Versatility on Both Offense and Defense; Make Touchdowns Almost at Will.

By Jack Alexander.

For the first time since fullbacks wore noseguards and cut their hair with aid of a pretzel bowl and a pair of shears St. Louis University defeated an opponent by an oppressive score yesterday. At least, it seems that long. Before 3000 alumni and friends at Sportsman's Park, the Billikens socked good old Drury College to the tune of 52 to 0. And that's pretty oppressive.

Men were present whose memory carried them back to the days when a man could not only buy a heavy mug of beer for five cents, which had to be raised with both hands, but actually did and the football men of the Blue and White were his toast; when the Bulldogs (as the Billikens were then called) were the idols of the athletic youth of the city and went in for peg top trousers and four-minute derby hats; when the name of St. Louis U. was a threat in the football world and "that fellow Cochems out west" was developing a play in which the ball was thrown down the field instead of carried.

Marquette Next Week.

These old-timers saw a very good team perform against Drury and exhibit a diversified type of football. Its play was smooth, well-coordinated and thoroughly prepped-up in the art of interference. It plunged, swept the ends and forward passed with equal facility. The line held and the line opened holes. It was a young group of players, most of whom were new to varsity work, but each cog in the machine performed effectively.

Even if this year's squad is not in the big time class (and this will be decided next Saturday against Marquette) it stands for an athletic system that promises much for the Billiken athletics of several years hence. Athletic director Mathews has done away entirely with the star system and is drilling in the idea of subordination of the individual to the good of the group. Probably the outstanding feature of his eleven is that it is well drilled.

Long runs were in order yesterday and were made by Kearns, Jordan, Feld, Kennedy and Denvir time after time. At the close of the first half the Billikens had run up 20 points and came back stronger in the second half to count 32. Drury could make only four first downs while the locals were reeling off 27. In addition the Billikens averaged 22 yards on their completed forward passes.

St. Louis U. (52).		Drury (0).
Kahle	L.E.	Evans
Crecelius	L.T.	J. Davidson
Downey	L.G.	Mayden
Stampfli	C.	Mosely
Babka	R.G.	Smith
Tison	R.T.	Tennis
Browning	R.E.	Neitzert
Jordan	Q.B.	R. Davidson
Kearns	L.H.	Talbot
Denvir	R.H.	Dow
Feld	F.B.	De Laporte

Score by quarters:

	1	2	3	4	
St. Louis U.	7	13	19	13	—52
Drury	0	0	0	0	—0

Summary: First downs — St. Louis, 27; Drury, 4. Touchdowns—Jordan, 3; Denvir, 2; Kearns, Feld, Crecelius. Points after touchdown—Jordan, 4. Forward passes completed — St. Louis, 8; Drury, 4. Yards gained on passes—St. Louis, 173; Drury, 48. Substitutions—St. Louis, Moore for Denvir, Muller for Babka, Grimes for Jordan, Whalen for Feld, Muiroy for Kahle, Knight for Butler, Vassello for Downey, Dernberger for Feld, Sweeney for Browning, Braechel for Crecelius, Tison for Sweeney, Oelschinger for Butler, Stoll for Vassello. Drury, Livingston for De Laporte, Fogarty for Talbot, H. Rainey for Tennis, S. Rainey for Evans, Bean for Mayden, Geyer for R. Davidson, Blume for Smith. Officials—Ramp, Cincinnati, referee; Zimmerman, Wittenberg, umpire; Klein, Missouri, head linesman.

Meusel and Southworth Hit First Triples of the Series

Lazzeri Turns His First Error in Six Games—Yankees' Lead-Off Batter Gets on Base in Six Innings.

By the Associated Press.

NEW YORK, Oct. 9.

The series had been marked by the absence of three-base hits until the sixth game, when two were recorded. Meusel tripled in the fourth inning and Southworth followed suit in the ninth. Meusel and Southworth each had a two-ply swat to go with the three-base blows.

Lester Bell, who was late starting to hit, seems to have struck his stride. He drove out a double and single in the final game at St. Louis and today contributed a home run and two singles. One of the singles and the home run were equally efficient. The single in the first inning scored Hornsby and Bottomley and Bottomley was again on base when his home run soared into the left field stands.

Bottomley made two hits for four bases. His second double was hard hit but the first was converted into two bases when Bob Meusel lost it in the sun and just reached the drive with the tips of his fingers.

Ruth rolled twice to Bottomley, once to Thevenow and drew a pass. Alexander pitched to him every time. When the Big Bam drew his base on balls two strikes had been called and the fourth ball was a pitch that Alexander tried to slip over a corner.

Shawkey, after being nicked for three hits and as many runs with only one out in the first, forced Hafey and O'Farrell to miss third strikes and retired the next six men in order before breaking the spell by passing Bell to start the fourth. There were only three batsmen in the inning, however, as Bell was put down trying to steal third.

Lazzeri made his first error of the series in the seventh. He dropped Severeid's throw on Alexander's sacrifice bunt, the ball bounding away as if his glove had been filled with rubber.

Football Scores

Continued From Page 1S.

Geneva 56, Duquesne 0.
City College of New York 20, Lawrence 7.
Delaware 6, Ursinus 0.
Bucknell 13, George Washington 0.
Loyola 7, Catholic U. 0.
West Virginia 54, Allegheny 0.
Penn State 48, Marietta 6.
Colgate 44, Bonaventure 0.
Dartmouth 21, Virginia Poly 0.
Connecticut Aggies 13, Massachusetts Aggies 6.
Hamilton 19, Rochester 0.
Georgetown 78, Washington College 0.
Niagara 60, Buffalo 0.
Fordham 41, Manhattan 0.
Brown 32, Lehigh 0.
Worcester Tech 16, Trinity 0.
Vermont 14, Clarkson 7.

MIDDLE WEST.

Missouri 14, Nebraska 7.
Illinois 38, Butler 2.
Notre Dame 20, Minnesota 7.
Wisconsin 13, Kansas 0.
Iowa 40, North Dakota 7.
Chicago 21, Maryland 0.
Oklahoma Aggies 13, Ames 0.
Ohio State 47, Ohio Wesleyan 0.
Indiana 14, Kentucky 6.
Wooster 7, Case 0.
Akron U. 3, Ohio U. 0.
Denison 14, Cincinnati U. 0.
Dayton U. 10, John Carroll 0.
Wittenberg 54, Ala Grande 7.
Purdue 21, Wabash 14.
Michigan 55, Mich. State 3.
Detroit 6, Lombard 0.
Northwestern 33, Carleton 3.
Lawrence College 13, Oshkosh Normal 0.
Loyola (Chicago) 27, St. Thomas 0.
Coe 0, Monmouth 3.
Creighton University 0, Kansas Aggies 12.
Haskell 38, Morningside 0.
Grinnell 17, Marquette 2.

FAR WEST

St. Mary's 26, California 7.
Utah Aggies 7, Colorado College 0.
Montana University 12, Idaho 27.
Denver University 21, Western State 13.
Regis College 13, Nebraska Wesleyan 16.
Montana State 6, Colo. University 3.
Colorado Teachers 12, Brigham Young University 6.
Stanford University 7, Olympic Club 3.
Washington 23, Oregon 9.
Utah 13, South Dakota 0.
Southern California 16, Washington State 7.
Whittier Coll. 13, Calif. Inst. Tech. 6.
North Dakota Aggies 27, Des Moines 0.
Wyoming 48, Kearney (Neb.) Normal 0.

SOUTH.

Rollings College 21, South Georgia A. and M. 0.
Stetson University 19, Newberry 0.
Alabama Polytechnic (Auburn) 33, Howard 14.
Southern College 39, Piedmont College 0.
Transylvania 6, Marshall 32.
Roanoke 13, V. M. I. 7.
Alabama 26, Miss. A. and M. 7.
Loyola 15, Tenn. Med. Coll. 7.
Vanderbilt 28, Brigrow 0.
University of Miss. 12, University of Florida 7.
Georgia Tech 9, Tulane 6.
Tennessee 14, Louisiana State University 7.
Clemson 7, North Carolina State 3.
Emory and Henry 14, Tennessee State Teachers 0.
Oglethorpe 12, Centre 0.
Fort Benning 20, King College (Tenn.) 0.
Southwestern 16, Birmingham Southern 14.
Jonesboro Aggies 7, West Tenn. Teachers 0.
Texas Aggies 3, Sewanee 3.
Millsaps 12, Southwest (La.) 0.
Virginia 38, Lynchburg 0.
Furman 10, Wake Forest 0.
North Carolina 7, South Carolina 0.
Presbyterians (S. C.) 35, Erskine 0.
East Ky. Normal 13, Lincoln Memorial 0.
Spring Hill 27, Miss. State Normal 7.
Ky. Wesleyan 14, Morris Harvey 0.
Louisiana College 14, Jefferson 0.

ILLINOIS SCHOOLS.

Benton 19, Carbondale 6.
Centralia 27, Salem 0.
Milliken 19, Shurtleff 6.
Evansville College 14, Illinois Normal 7.

Determination of Team and Hitting Won Sixth Game, Alexander Says

Pitcher Admits His Work in Box Helped but Declares Mates Would Have Batted Any Hurler to Victory.

By Grover Cleveland Alexander.
As Told to a Representative of the Post-Dispatch.

(Copyright, 1926.)

NEW YORK, Oct. 9.—We walked on the field at the Yankee Stadium today determined to even up the series. That determination or "fighting spirit" we displayed right in the first inning by slamming Bob Shawkey for three runs.

The determnation grew stronger as the game wore on and tomorrow we'll be out there with more "fighting spirit" and Big Jess Haines. Haines shut out the Yankees in St. Louis and he'll win the championship for us tomorrow.

I was the first one in the clubhouse after the game. As I sat on my stool in front of the locker, the other players came dashing in and shook my hand.

"That was great pitching, Alex, old boy," they commented. A mob of fans attempted to shake my hand, or pat me on the back when I left the stadium.

"Hitting Won the Game."

But while my pitching helped, it was great hitting that won the game for us. The boys hit today and when the Cardinals hit, no pitcher in the country can hold them in check. Right in the opening inning they gave me a three-run lead to work on and when I walked out to the pitchers' box in the first inning, I said to myself:

"The boys have done their part. Now it's up to you. Don't fail them."

And that good right arm of mine didn't fail me. It behaved like a little major. It never tired once and it was as strong at the finish as it was at the start of the game. The day was cold, however, and at times I had trouble in cutting loose with my fast ball, but my control was exceptionally good with men on the bases, and that was what helped me to my second victory of the series.

Cold Affected Control.

It was my control that kept Ruth from hitting. Every ball that Babe hit broke on the inside of the plate, close enough so that the big fellow could do no damage. I did not purposely pass him in the sixth inning. I tried to get the ball over the plate but my arm was a bit cold at that time and the last ball I pitched to him failed to break right.

Before the series started, Hornsby declared that we would pitch to Ruth. We have pitched to Ruth from the start and outside of his hitting three home runs in the fourth game of the series, the Babe has done no real damage to us. But make no mistake, he's a great hitter, and is likely to knock the ball out of the park any time that he comes up to the plate.

"We're Better Club."

All of the Cardinals are satisfied now that we'll win the championship. We believe that we have the better ball club now and will prove it in the seventh game. We're hitting now and are gong into the final battle with a pitcher that shut out the American League champions in the third game of the series.

Not only was our hitting good, but so was the fielding. The work of Tommy Thevenow around shortstop was brilliant. I told the readers in my first article for the Post-Dispatch that Thevenow was the best shortstop in the National League. While not a spectacular player, he is steady and can go as far either way after a ground ball as any other shortstop in the big league.

Thevenow Started Rally.

That stop that he made in the second inning was one of the prize plays of the series. It helped, too, for it shut off a run and saved me a lot of trouble. Don't overlook the fact that it was a single by the shortstop in the seventh inning that started us to five runs and made certain of victory. He is one of the heroes of the series.

I felt a bit sorry for Bob Shawkey. Bob, like myself, has been around baseball many years and a victory would have been a great thing for him. But it was not in the cards for Shawkey to win. He ran into the Cardinals when they were hitting and was batted out of the box.

I had more luck. The Cardinals gave me a comfortable lead and my arm didn't fail me. That's the way it goes in baseball.

I want to thank the fans of New York for the way they have treated the Cardinals at the Stadium. They have been fair and square, ever ready to applaud when a good play was made.

Harvard Loses Again, 19 to 14

Holy Cross Scores 3 Touchdowns in Last Half to Win.

By the Associated Press.

CAMBRIDGE, Mass., Oct. 9.—A revamped Harvard team, with only three regulars in the opening lineup lost its second consecutive game when Holy Cross won today, 19 to 14.

After scoring two touchdowns in the first half, the Crimson offense collapsed as the Purple Backs completed 20 and 40-yard passes from all sections, once from far behind their goal line.

With the ball on the Purple's one-yard line in the fourth period, Sayles fumbled and Daley recovered for Holy Cross. Wise, standing behind the Holy Cross goal line, hurled a forward pass to Healy and the latter came down on his 20-yard line. Wise threw four more and the ball rested on Harvard's 16-yard line.

Marion 6, Johnston City 0.
Knox Coll. 9, Wesleyan 6.
Metropolis 13, Vienna 0.
Murphysboro 31, Cairo 0.
Decatur High 18, Matteon 7.
Roosevelt (Decatur) 12, Blue Mound 0.
Rosaville 0, Westville 47.
Villa Grove 0, Georgetown 0.
Sidell 23, St. Joe 3.
Homer 0, Oakwood 32.
Ridgefarm 0, Fairmount 35.
Catlin 0, Milford 33.

West Frankfort Wins, 77-0.

Special to the Post-Dispatch.

MT. VERNON, Ill., Oct. 9.—The football season opened here today with a game between the Mt. Vernon Township high school team and the West Frankfort team. The visitors devoured Mt. Vernon alive, winning by the score of 77 to nothing.

"I'll Use Hoyt In Final Game"—Miller Huggins

"Nobody to Blame for Yesterday's Defeat; Just a Wild Affair," Rabbit Says.

By Miller Huggins.

(Copyright, 1926.)

NEW YORK, Oct. 9.—I'll pitch Waite Hoyt in the final game of the series tomorrow. I've decided that definitely. Hoyt won his last game, you will remember, and though he was hit fairly hard at times he had a lot of stuff in the pinches. And Hoyt is the type of pitcher who gets better the second time he faces a club.

The Cardinals, no doubt, will come back with Jess Haines, who shut us out in the third game. But, frankly, I do not expect Haines to go as well in this final game as he did before. He's the type of pitcher my men ought to hit hard—and I expect them to do some hitting tomorrow.

There's nothing much to be said about today's game. The Cardinals were on one of those wild hitting sprees when every man was smacking the cover of the ball. We had one just like it in St. Louis a few days ago. Streaks like that come to every ball club and there is nothing to be done about it. I imagine any pitcher we had sent in would have taken the same sort of punching. And as a matter of fact, so far as the remaining game is concerned, that smacking today does not mean anything.

Game a "Wild Affair."

If we had lost by a close score it would have been different. In that case my men probably would have been blaming each other and staying awake all night trying to figure out ways they could have won. Now they do not need to. They lost in a wild affair of the sort that happens now and then and that's all there is to it.

The feature of the game, of course, aside from the smashing hitting of the Cards, was the pitching of Grover Cleveland Alexander. Alex pitched great ball. He had a lot of stuff—and more than that he had perfect control.

He also had a brain that was working every minute. There is no getting away from the fact that Alex is a smart pitcher—as smart as they come. And his experience helped him a lot in that battle today. But they have no Alexander to throw in there tomorrow. They have to go with a man less experienced. I figure I have the pitching edge. I have Hoyt, Reuther and Jones all ready, and I won't leave a man in there very long if he is being hit. Hornsby has Haines and after that he is up against it.

I will say frankly that I had hoped to see the series ended and the Yankees victorious today. That is natural enough. But the minute the Cardinals started slamming the ball I knew that we had a seventh game on our hands. So did all the boys on our club—and right away they started making their plans.

And I know I never had a club that could come from behind better or one that was less affected by bad breaks. We had an error today, but it was an excusable one. If you go through the record you will see that my kids have played great ball all through. They have not cracked in the tight places. And they won't.

(Copyright, 1926.)

"HORNSBY" AMONG FAIRMOUNT WINNERS

Continued From 1S.

early speed and led his five opponents under mild restraint for the first three-quarters. Thereafter Prickly Heat which had been closest in pursuit moved up determinedly and in the sharp drive that ensued during the stretch, Prickly Heat proved the stronger and he was drawing away from the Bedwell representative steadily at the end. The time, 1:46 for the mile and a sixteenth, was by far the fastest that has been recorded during the present meeting.

Backers of favorites were again sadly off in their judgment, for outsiders were successful in most instances.

In the secondary feature, J. C. McGill's Manzana was victor after a game effort to down Basket Picnic. The latter displayed a fine order of speed and held on tenaciously only succumbing to the persistent Manzana in the last 70 yards. Gliding Fox finished in third place here with Blockhead and Dr. Clark following.

The field of 12 raced closely grouped here until the last furlong, where the Bedwell representative secured an advantage and retained it to the end to win from Aurieda and Miss Chiniquy in third place.

The concluding number found Vennie Day, an outsider, grouped with others in the field, the victress over Alard with Lavinia in third place. Alard had been the leader in the early stages and after he had disposed of Lavinia he looked a certain winner but he succumbed when Vennie Day came with a resolute challenge in the last sixteenth. Super King and Magic Light expected contenders were never strongly in the running.

RUTGERS COME BACK WITH REAL PUNCH AND CRUSH YANKS

Continued From Page 1S.

Yanks in six of their nine innings had scoring opportunities in four five, but in only two of them, the fourth and seventh, were they able to push a run across. Bob Meusel's long triple to left and an out by Gehrig produced the first tally, while Dugan's single, a throw by Bell on Severeid's throw and a one-base hit by Combs accounted for the other run.

Of course Ruth was the most impotent of all when it came to solving the deceptive curves or gauging the speed of Alexander's offerings. Old Alex was at his best when pitching to the Bambino. He fanned the Yankee star once, in the sixth, but in three other attempts the Babe could not get the ball out of the infield. Twice Ruth managed to bat with two on bases and walked out, but each time he was retired easily.

Alex Never in Danger.

The furious attack with which the Cardinals greeted Shawkey in the first inning gave Alexander a sufficient margin to work on, and although rapped hard at times, he was never in danger, as his teammates increased their advantage. The support was not perfect, an error by Bell contributing toward one of the Yankee runs, but Southworth came through with a sensational tumbling catch of Dugan's liner in a neighth-inning pinch, retiring Meusel off second to end a threatening Yankee rally. Thevenow made one error, but also contributed a fielding gem in the second inning when he robbed Lazzeri of a hit with a wonderful stop over second, throwing out his man and holding Meusel, who had doubled, to the middle bag.

It was a day for heroic work by the Cardinals as a whole and not the least of them was the centerfield substitute, Roscoe (Wattie) Holm, who replaced the injured Taylor Douthit.

Holm, who figured in three scoring rallies altogether, besides starring in the field, began the Cardinal cannonade in the first inning with a single to right. He was forced by Southworth, but Hornsby walked and Bottomley doubled, scoring Southworth, while Bell crashed a drive past Dugan that sent over Hornsby and Bottomley.

Shawkey tightened after this, striking out Hafey and O'Farrell to end the first inning and breezing through the next three without allowing a hit.

Thevenow's single, Alexander sacrifice nad Holm's blow over second base produced another run in the fifth, and Shawkey's downfall finally came in the seventh.

A muff of a throw by Tony Lazzeri, and Meusel's misjudgment of a fly, proved damaging in this inning, but not nearly so damaging as the Cardinal bats. Thevenow opened the attack with a single to left and all hands were safe when Lazzeri dropped Severeid's throw to first on Alexander's sacrifice bunt. Holm forced Thevenow, but Southworth doubled, the blow being lost by Meusel in the sun, and Alexander tallied.

Rutgers Loses, 19 to 6.

WASHINGTON, Pa., Oct. 9.—Washington and Jefferson showed superiority in all department of the game this afternoon, winning easily from Rutgers, 19 to 6.

LAVERN FATOR RIDES THREE WINNERS AT JAMAICA RACE TRAC

SWEEPSTER IS VICTOR IN THE BALDWIN STAKE

Noah, Left at Post, Comes Fast, but Too Late to Beat Nida, Ridden by Fator—Big Crowd in Spite of World Series.

By G. F. T. Ryall.

JAMAICA, Oct. 9.—The Rancocas Stable, Sam Hildreth and Lavern Fator held one of their old-time field days at Jamaica track this afternoon. Sweepster carried the white and green of Harry F. Sinclair to victory in the Baldwin Handicap and then Nida beat Powhatan a nod in the Montague Handicap with Navigator third. Both were ridden by Fator, who also had the leg up on Gnome Girl, winner of the opening race of the day.

In spite of the conflicting attraction, the battle between the Yankees and the Cardinals at the Stadium, a crowd almost up to holiday proportions turned out for the last Saturday's racing of the season on the Long Island tracks. And they saw some horse racing.

Noah Left at the Post.

The whole completion of the race might have been changed had Noah not been flatfooted at the start, but even Noah at his best would have had to be a sharp horse to head Powhatan in the Montague.

He stepped off the first quarter in 22 seconds and the half in 46 2-5 Nida, who was going him 8 pounds according to the scale and six more than she did when she beat him a few days ago, stuck to him all the way. Rounding the turn, Powhatan bore out slightly allowing Navigator to slip up on the rail and at the furlong pole it looked as though the Greentree Stable's colt would come on but he weakened at the sixteenth pole.

Ellis was singularly unfortunate with Noah, the favorite. He seemed to be wool gathering when the barrier went up and then sent his mount after the field with a rush. Despite the pace of Powhatan, Noah moved up Resolutely rounding the turn and it looked as though he had just a chance, but the effort was too great and he tired in the last furlong. The time for the distance was 1:12, the fastest race of the day.

The Rancocas Stable had a profitable afternoon as the Baldwin Handicap was worth $4500 to the winner and the Montague Handicap worth $3025. Cheops' third money brought the total to $7825.

Sweepster Best in 2-Year-Old Race.

Sweepster and Cheops, from the Rancocas Stable, finished one, two in the fourteenth running of the Baldwin Handicap for 2-year-olds at six furlongs. Sweepster, under top weight of 124 pounds, took the track in the first furlong and stood a hard drive all the way to win by a length and a half, while Cheops, outrun for the first couple of furlongs, as usual, closed with a rush and was beaten for the place by a head. The time for the distance was 112 3-5.

Nine 2-year-olds faced the starter and there was a delay of five minutes at the post occasioned in the main by the fractiousness of Saxon and Don Bonero. When the break came, Saxon was away on his toes with Donnez Moi close up and Sweepster third. Approaching the turn out of the back stretch, Fator sent Sweepster up on the outside and to the front. Cheops, down on the rail, managed to improve his position but was no help to his stable companion. Saxon, winner of the Babylon Handicap at Aqueduct, which was receiving six pounds from Sweepster, fought on gamely but Fator outrode Ellis to the sixteenth pole and then the latter had all that he could do to save the place.

The race was a fast one, considering the going. Sweepster stepping the quarter in 24, the half in 47 and the six furlongs in 112 3-5. Donnez Moi again disappointed, tiring badly in the last furlong.

Spugs beat a field of cheap ones over the mile and a furlong route, coming from behind the pace of Foreman around the stretch turn. Kumonin was third.

J. L. Holland, who won the opening event with Gnome Girl, won the last with Ramoneur, a roan colt, by Sweep. The Green Tree Stables' Arrogant was second and J. E. Madden's Horicon third. Arrogant was away running while Ramoneur had to make up a lot of ground on the outside. When the roan did get to the front by hung onto the end, although Arrogant was wearing him down. Sonata was away badly and Fator rushed him into a contending position rounding the turn, but he tired. Lester Doctor's War Flame also will bear watching.

YALE WINS FROM GEORGIA, 19 TO 0

By the Associated Press.

NEW HAVEN, Conn., Oct. 9.—Although Georgia put up a sturdy resistance, Yale's brilliant aerial attack and Bruce Caldwell's line plungers gave the Elis a 19 to 0 victory over the Southerners here this afternoon.

Yale's passing game was solved in the latter part of the game by Georgia, the visitors intercepting six tosses and forcing the Elis to abandon their forward passing.

YESTERDAY'S FAIRMOUNT, CHURCHILL DOWNS AND JAMAICA CHARTS

AT FAIRMOUNT.

Weather Cloudy; Track Fast.

Special to the Post-Dispatch.

COLLINSVILLE, Ill., Oct. 9.—Following are the results of today's races:

FIRST RACE—Purse $1000 added, 2-year-old maidens, three-quarters mile: Start bad, won easily, place driving. Went to post 2:01 p. m., at post 1 minute. Winner, J. B. Respess' b. c. 2 by Busy American-May Star. Trainer, L. Gentry. Time, :24, :48 1-5, 1:14. Value to winner, $700, second $200, third $100.

HORSE.	WT.	PP.	ST.	¼	½	Str.	Fin.	Jockey.	Equivalent Odds to 1
Hornsby	115	1	6	1h	11	1h	1h	J. Roberts	$3.45
Forelark	115	6	8	5½	2½	2h	2½	D. Smith	1.80
Little Guinea	115	5	3	3½	3h	3h	3h	R. Zucchini	10.65
Capt. Applejack	115	4	4	6h	7h	4h	4h	G. Wilson	16.05
Frank McMahon	115	8	1	2½	4h	5½	5h	H. Burke	7.10
Chappie	115	7	2	8h	8h	6½	6h	F. J. Baker	127.30
Thaddeus	115	3	7	4h	5½	6½	7h	D. Frogratte	3.30
Old Foxy	115	2	9	7h	6h	8h	8h	H. Hoffman	244.00
Edna Cook	112	9	5	9	9	9	9	P. Groos	64.30

Hornsby raced as if best, was away slowly, but showed fine sped and moved into lead in first three furlongs, winning through stretch well in hand. Forelark, also away slowly, moved up strong and continued in a prominent position all during last quarter. Little Guinea was well up all the way. Capt. Applejack was going strong at end. Frank McMahon tired during the stretch. Thaddeus was away in a tangle and outrun all the way.

$2 certificates earned: Hornsby, straight $8.90, place $3, show $2.90; Forelark, place $2.80, show $2.80; Little Guinea, show $3.70.

SECOND RACE—Purse $1000 added, 3-year-olds and upward, claiming, six furlongs—Start bad, won driving, place same. Went to post at 2:34; at post 1 minute. Winner, Nugent Bros.' ch. g., 6, by Dick Wells—Floral Day. Trainer, G. Nugent. Time, :23, :46 4-5, 1:13 2-5. Value to winners, $700, $200, $100.

HORSE.	WT.	PP.	ST.	¼	½	Str.	Fin.	Jockey.	Equivalent Odds to 1
Dr. Glenn	102	7	1	4h	2½	1h	1½	R. Jones	$ 8.90
Pricemaker	107	12	6	3½	3h	2½	2h	L. Simon	1.25
Moss Fox II	110	9	5	2½	5½	3h	3h	O. Cleland	22.60
Dizzy Blonde	100	4	2	1h	1h	4h	4h	W. Barr	8.25
Meddling Mattie	112	5	3	8h	4½	5h	5h	D. Frogratte	3.50
Bob Cahill	105	1	12	9h	6½	6h	6h	F. Mormile	49.35
Royal Pearl	102	11	9	9h	7h	7nk	7h	D. Smith	23.40
*Battle On	112	9	8	10h	10h	8h	8½	P. Groos	14.85
King	103	3	11	12	12	10h	9h	D. Emery	23.80
*Highland Chief	98	8	10	11h	11½	9nk	10h	B. Ray	14.85
Randals Royal	112	6	7	5½	8h	11½	11h	R. Zucchini	17.60
*Kings Ranson	105	10	4	7h	9h	12	12	R. Mozer	14.85

Dr. Glenn, away forwardly, followed Dizzy Blonde closest and when latter retired took command and held Pricemaker safe during final drive. Latter, probably much the best, was away poorly and had to race inside when forced out by Dr. Glenn. Moss Fox II came with a rush through stretch and was going fastest. Dizzy Blonde showed good speed for a half mile. Meding Mattie was taken back in first quarter. Bob Cahill was away poorly.

$2 certificates earned: Dr. Glenn, straight $19.80, place $7.80, show $4.80; Pricemaker, place $3.40, show $3.20; Moss Fox II, show $9.

THIRD RACE—$1200 added, 3-year-olds and upward, claiming; one mile and 70 yards. Start good, won driving, place same. Went to post at 3:06 p. m. At post 3 minutes. Winner, W. C. Weant's ch. g., 7, by Short Grass-Mary Powell. Trainer, W. C. Weant. Time, :23 3-5, :47 1-5, 1:12 3-5, 1:40, 1:44 4-5. Value to winner, $540(second, $240; third, $120.

HORSE.	WT.	PP.	ST.	¼	½	¾	Str.	Fin.	Jockey.	Equivalent Odds to 1
Elias O.	105	2	1	3h	42	52	21½	1½	R. Zucchini	$7.40
Fire Under	102	6	3	2½	1nk	1½	1½	R. Cheatham	11.65
Water Flag	100	11	6	5½	4h	5h	3½	R. Jones	2.60
Choice	100	1	2	1h	2½	3½	4h	O. Mazoue	2.60
Bolivar Bond	102	8	5	8h	6½	4h	5h	F. J. Baker	37.50
Martha Roos	101	3	5	4½	3½	2h	6½	G. Ray	7.80
Marsdale	105	7	11	9h	8h	7½	7½	T. Hexham	7.45
Sir Matrice	109	4	8	7½	9h	8½	8h	W. Barr	241.50
*Doc Horn	110	5	4	6½	5½	9nk	9nk	J. Frederick	24.65
*Alleviator	106	10	10	10h	10h	10h	10h	D. Frogratte	130.65
Prince Hamlet	108	6	9	11	11	11	11	D. Smith	22.55

*Field.

Elias O., racing in his best form, was kept well up from start and under strong urging in the stretch won from Fire Under. Latter, racing much improved under energetic handling, was rushed into lead after completing. Choice to contest-ence and held on well in stretch. Water Flag was away slowly and raced extremely wide all the way. Choice suffered much by interference and showed a good effort. Bolivar Bond came from far back. Marsdale was far out of it in first half mile.

$2 certificates earned: Elias O., straight $16.80, place $8.80, show $3.80; Fire Under, place $12.10, show $4.60; Water Flag, show $2.90.

FOURTH RACE—Purse $1100 added, allowances, The Nameoki, 3-year olds and upward, three-quarters mile. Start good, won driving, place same. Went to post at 3:37; at post 1 minute. Winner, C. McGrill's ch. g., 4, by Broomstick—Panganita. Trainer, H. Unna. Time, :24, :48 2-5, 1:13 4-5. Value to winners, $770, $330, $110.

HORSE.	WT.	PP.	ST.	¼	½	Str.	Fin.	Jockey.	Equivalent Odds to 1
Manzana	109	3	1	2½	2½	1½	1½	R. Jones	$1.80
Basket Picnic	101	5	2	1½	1h	2½	2h	J. Majestic	16.40
Gliding Fox	102	4	4	3h	3½	3h	3h	R. Cheatham	6.65
Blockhead	103	2	5	5	5	4h	4h	F. Mormile	2.10
Dr. Clark	107	1	3	4½	4½	5	5	G. Huntamer	3.00

Manzana broke fast and had to be urged for entire trip to keep in close pursuit of Basket Picnic, but, holding on gamely, was done no better in last sixteenth. Latter showed fine speed, but tired in last sixteenth. Gliding Fox raced fairly hard all the way and held on well near end. Dr. Clark had no mishaps. Blockhead broke badly and was never out of it from start.

$2 certificates earned: Manzana, straight $3.60, place $3.80, show $2.50; Basket Picnic, place $11.80, show $4.30; Gliding Fox, show $3.50.

FIFTH RACE—Purse $2000 added, The Dixieland Handicap, 3-year-olds and upward, one and one-sixteenth miles—Start good, won driving, place same. Went to post at 4:08; at post 2 minutes. Winner, F. H. Smith's ch. c., 3, by China Cook—Chrysalis II. Trainer, F. H. Smith. Time, :24, :48 3-5, 1:13, 1:39 3-5, 1:46. Value to winners, $1600 $400 $200.

HORSE.	WT.	PP.	ST.	¼	½	¾	Str.	Fin.	Jockey.	Equivalent Odds to 1
Prickly Heat	100	6	4	3½	2½	2½	2h	1½	D. Emery	16.55
Cudzeller	109	4	3	1½	1h	1h	1h	R. Zucchini	1.35
Hourmore	105	1	1	5½	4h	3h	3h	Pat Calhoun	1.90
Music Shop	102½	3	6	6	5½	5½	5½	R. Mozer	8.40
Iron Mask II	119	5	5	4½	6	6	6	F. J. Baker	2.25

Prickly Heat followed Cudzeller closely and, under hard urging during stretch, moved up steadily and won drawing away. Cudzeller showed good speed but began faltering during stretch. Hourmore raced prominently for the entire trip but tired near end. Pat Calhoun, cut of it for half mile came fast and was going gamely at end. Iron Mask II jerked drooping out of it soon after start and was never strongly formidable.

$2 certificates earned: Prickly Heat straight $35.10, place $11, show $5.10; Cudzeller, place $3.90, show $3.20; Hourmore show $5.10.

SIXTH RACE—Purse $1000 added, claiming, 2-year-olds, five and one-half furlongs: Start good, won easily, place driving. Went of post, 4:35 p. m., at post 3 minutes. Winner, H. G. Bedwell's ch. c. 2 by Forerunner-Justiana. Trainer, C. Bedwell. Time, :24, :48 3-5, 1:01 4-5, 1:08 2-5. Value to winner, $700, second $200, third $100.

HORSE.	WT.	PP.	ST.	¼	½	¾	Str.	Fin.	Jockey.	Equivalent Odds to 1
Foretime	105	5	7	5h	11	11	11	D. Smith		5.15
Oureida	104	6	3	3h	44	24	22	F. J. Baker		5.70
Miss Chiniqui	105	3	8	6½	3½	3nk	33	D. Emery		14.20
Tormentor	103	12	9	7½	2h	4½	4h	R. Jones		1.95
Capt. Geo. Foster	113	1	1	10h	9h	8½	5h	D. Frogratte		24.00
Cay	108	10	5	8½	7½	8nk	6h	O. Mazoue		4.60
Jumping Today	110	4	4	4h	8½	7½	7h	P. Groos		33.10
*Miss Rochester	107	9	2	2h	6nk	9h	8h	O. Cleland		24.55
Shasta Butte	105	7	9	7h	5nk	6h	9h	G. Ray		7.20
Fair Name	97	9	10	9h	10½	10h	10h	W. Barr		24.55
Palolo	112	11	11	11h	11h	11h	11½	E. Taylor		30.35
*Star Blaze	107	8	12	12	12	12	12	F. Merimee		24.55

*Field.

Foretime moved up fast after going three furlongs and drew out in the stretch to win well in hand. Oureida showed a good effort and raced prominently for entire trip. Miss Chiniqui began tiring in last sixteenth. Tormentor gave way during last sixteenth and showed a good effort. Capt. Geo. Foster had no mishaps. Miss Rochester outt.

$2 certificates earned: Foretime straight $12.30, place $7.30, show $6.40; Oureida, place $8.60, show $7.50; Miss Chiniqui show $6.40.

SEVENTH RACE—Purse $1000 added, claiming, 3-year-olds and upward, one and one-eighth miles—Start good for all but Chiva, won driving, place same. Went to post at 5:09 p. m. At post 5 minutes. Winner, D. Borkmann's br. f., 4, by Col. Vennie-Floral Day. Trainer, S. West. Time, :24 3-5, :48 4-5, 1:15 2-5, 1:41 4-5. Value to winner $700, second $200, third $100.

HORSE.	WT.	PP.	ST.	¼	½	¾	Str.	Fin.	Jockey.	Equivalent Odds to 1
*Vennie Day	107	12	8	6h	3h	4h	2½	1h	F. Maguire	$7.80
Alard	105	8	3	1h	1½	1½	1h	D. Emery		4.20
Lavinia	102	9	6	6½	6½	2h	4½	R. Jones		3.55
Firth of Tay	111	10	10	9h	8h	4½	4h	D. Griffin		13.15
Super King	105	6	5	4½	5h	5h	6h	R. Jones		5.80
Lee Adrin	107	11	9	10h	11	10h	9h	F. J. Baker		18.45
Magic Light	109	7	7	8h	9½	9h	7h	R. Ray		3.90
*Betsy Bacon	107	1	2	7½	7h	7½	8½	R. Zucchini		7.80
*Ah Reckon	114	4	11	11	10h	9h	8h	J. Roberts		7.80
Spear Shot	110	7	4	3h	4h	6h	10½	O. Cleland		17.60
Shot Well	104	2	1	8½	7h	11	11	R. Mozer		87.30
Chiva	105	3	left					W. Barr		17.55

*Field.

Vennie Day moved up after going half a mile and, continuing gamely under urging, wore down Alard in last 70 yards. Alard showed good speed and held on fairly well through stretch. Lavinia began tiring after reaching the stretch. Firth of Tay showed an improved effort. Super King tired. Spear Shot showed dull form. Magic Light retired after three-quarters.

$2 certificates earned: Vennie Day straight $17.60, place $7.70, show $4.10; Alard place $5.90, show $4.60; Lavinia show $4.30.

FAIRMOUNT SCRATCHES.

First race—Engadine, Master Maid. Second—Sun Ralah. Third—Boteh. Sixth—Edward S., Suzette, Venture, Torch Girl, Plain Rock, Hildreth Seth. Seventh—Reap, Wilmer the Wizard, Watchful, Brotherly Love.

Jenny Dear Wins Best Race on Aurora Card

Filly Captures Geneva Purse Over Five and a Half Furlongs.

Special to the Post-Dispatch.

AURORA, Ill., Oct. 9.—The best race at Washington Park this afternoon was the fourth event, which brought together six good youngsters, over the five and a half furlong route. It was a condition race, carrying an endowment of $1100 and named The Geneva Purse.

L. M. Severson's good filly, Jenny Dear, piloted by Jockey J. Morar, proved the best, when she had every inch of the trip, and had a three-length margin over The Hovel, from the Durnell stable, when the finishing line was reached. B. Berman's The Wire raced to third place, barely outlasting the Joliet Stable's Riot. The latter was a pronounced favorite, but showed a dull performance, and failed of getting in a contending position at any stage of the tilt.

Allen Brothers continued on their winning way when their 10-year-old mare Ring, piloted by the diminutive Morar, racing gamely, outstayed C. E. Durnell's Finis Glorious through the last eighth mile in a sharp drive to win the purse in the third number. The two dominated the early running, with Finis Glorious setting the pace and Ring forcing him to do his best to retain the lead. After going five eighths of a mile, Morar took his mount to the outside and gradually wearing him down, took a small lead at the eighth post, and managed to outlast him. May Buddy came from the rear with a rush in the last quarter mile and finished close up, after saving much ground in the inside easily secured third money.

H. Herron's old campaigner, Royal Charlie, going in improved form and given a hustling ride by Jockey L. Whitacre, proved a surprise in annexing the opening race, a dash.

AT JAMAICA

Weather Cloudy; Track Fast.

Special to the Post-Dispatch.

JAMAICA, N. Y., Oct. 9.—Following are the results of today's races:

FIRST RACE—Purse $1000. The Vagabond Handicap; 3-year-olds and upward; one mile and 70 yards. Start good, won easily, place same. Went to post, 2:35 p. m. At post 2 minutes. Winner, ch. f., 3, by Whisk Broom II-Beauteeds. Trainer, J. Hodgson. Time, :23, :47 2-5, 1:12 4-5. Value to winner, $700, second, $200, third, $100.

HORSE.	WT.	PP.	ST.	¼	½	Str.	Fin.	Jockey.	Closing Odds
Gnome Girl	109	2	3	1h	2nk	1½	1h	L. Fator	8—5
Extreme	112	4	2	2h	1h	2h	2h	F. Catrone	3—5
Despot	110	1	1	4h	4h	3½	3h	H. Thurber	12—1
Araby	116	5	5	5	5	4h	4h	C. Miller	30—1
Juniata	112½	3	4	3h	3h	5	5	E. Kummer	40—1

Gnome Girl showed good speed, saved ground and drew away at end to win with speed in reserve. Extreme forced the pace but on outside, was roused entering the stretch, faltered badly in the final furlong. Despot was badly outrun saved ground and had no excuses. Araby finished with a belated rush, would have been third in a few more strides.

Odds: Gnome Girl, place, 1 to 4 show out; Extreme, place, 1 o 6, show out; Despot, show, 4 to 5.

SECOND RACE—Purse $1000, claiming, 3-year-olds and upward, one mile and 70 yards—Start good; won driving; place same. Went to post at 2:59 p. m. At post 2 minutes. Winner, b. c., 3, by Charles Edward—Shoo Fly. Trainer, F. J. Kearns. Time, :24 3-5, :48 3-5, 1:14, 1:40 2-5, 1:44 3-5. Value to winner, $700, second, $200; third, $100.

HORSE.	WT.	PP.	ST.	¼	½	¾	Str.	Fin.	Jockey	Closing Odds
Badenoch	115	1	1	2nk	1½	1h	1½	1nk	W. Kelsay	2—1
Prattle	102	3	3	1½	3½	3h	2½	2h	G. Arnold	4—1
Washington	111	7	5	5½	2½	2h	3½	3h	J. Malben	7—2
Prime Minister	109	4	2	3½	4½	5½	4h	4½	H. Thurber	7—2
Margaret St. L.	113	6	4	6h	5nk	4½	5½	5h	C. Allen	6—1
Delhi Roy	118	5	6	4h	6h	6h	6h	6½	T. McTaggart	6—1
Drafter	110	2	8	8	8	8	7h	7h	H. Wakoff	30—1
Sea Hawk	108	8	7	7h	7h	7h	8	8	F. Herbert	60—1

Badenoch was rated along under steady restraint, shook off opposition from Washington and held Prattle safe in the final drive. Latter was rushed into the lead shortly after the start, was taken back under restraint when Washington moved up, came to the outside entering stretch and hung in the final drive. Washington moved up on the outside entering the stretch, saved ground and held on well. Prime Minister had no excuses.

Odds: Badenoch place 4 to 5, show 2 to 5; Prattle place 8 to 5, show 7 to 10; Washington show even.

THIRD RACE—Purse, $3000 added, The Remsen Handicap, 2-year-olds, six furlongs—Start good; won cleverly; place driving. Went to post at 3:25 p. m. At post 5 minutes. Winner, b. c., 2 by Sweep-Oktibbeha. Trainer, S. C. Hildreth. Time, :24, :47, 1:12 3-5. Value to winner, $4500; second, $800; third, $300; fourth, $200.

HORSE.	WT.	PP.	ST.	¼	½	Str.	Fin.	Jockey.	Closing Odds
Sweepster	124	6	5	1h	1½	1½	1h	L. Fator	11—20
Saxon	118	1	1	2h	2h	2½	2nk	G. Ellis	6—1
Cheops	114	2	6	5½	5½	4h	3½	F. Catrone	11—20
Donnez Moi	116	4	2	3h	4h	3h	4h	McAuliffe	7—2
Don Bonnero	107	5	7	7h	7h	6h	5h	E. Fator	40—1
Bois De Rose	112	7	8	9	8h	5h	6h	L. McDermott	20—1
Murrim	106	3	4	6h	6h	7h	7h	J. Malben	12—1
Black Panther	116	9	9	8h	9	8½	8h	R. Havilland	12—1
Gum Royal	109	8	3	3nk	3h	9	9	Thurber	15—1

Sweepster and Cheops and Murrim and Black Panther coupled.

Sweepster was rated along in front under steady restraint, held his opposition safe after reaching the stretch. Saxon moved up fast when called upon and outlasted Cheops at end. Latter moved up fast when called on and would have been second in a few more strides. Donnez Moi showed a good effort. Don Bonero had no excuses.

Odds: Sweepster, place 1 to 6, show, out; Saxon, place, 2 to 1, show, 7 to 10; Cheops, show out.

FOURTH RACE—Purse $3000 added, the Montague Handicap, 3-year-olds and upward, six furlongs: Start good, won driving, place same. Went to post at 3:53 p. m. At post one minute. Winner, ch. f., 3, by Whisk Broom II-Beauteeds. Trainer, S. C. Hildreth. Time, :23, :46 3-5, 1.12. Value to winner, $3025; second, $600; third, $300.

HORSE.	WT.	PP.	ST.	¼	½	Str.	Fin.	Jockey.	Closing Odds
Nida	109	4	1	2h	2½	2½	1nk	L. Fator	5—2
Powhatan	106	1	2	1h	1h	1h	2½	J. Malben	9—2
Navigator	98	3	3	3h	3h	3h	3h	G. Arnold	8—1
Martha Washington	98	2	5	6	6	4½	4h	G. Ellis	9—2
Noah	120	6	6	4½	5h	5h	5½	G. Ellis	11—10
Sabine	110	5	4	2½	4½	6	6	F. Catrone	5—2

Nida and Sabine and Powhatan and Martha Washington coupled.

Nida responded gamely to punishment and Fator outfinished Malben at end. Powhatan showed good speed, saved ground and held on well under punishment, but faltered right at end. Navigator was outrun when challenged up fast when called upon rounding the far turn and finished strong. Martha Washington was outrun until the stretch and finished strong.

Odds: Nida, even 1 to 2, show out; Powhatan, place 7 to 5, show 1 to 2. Navigator, show 4 to 5.

FIFTH RACE—Purse $1000, claiming, 3-year-olds and upward, one and one-eighth miles—Start good, won easily, place same. Went to post at 4:21; at post 1 minute. Winner, b. h., 8, by Charles Edward—Shoo Fly. Trainer, F. J. Kearns. Time, :25 1-5, :50, 1:13 1-5, 1:43, 1:53 3-5. Value to winners, $700, $200, $100.

HORSE.	WT.	PP.	ST.	¼	½	¾	Str.	Fin.	Jockey	Closing Odds
Spugs	111	3	6	6h	5h	2nk	2h	1h	D. McAuliffe	2—1
Foreman	103	7	5	4½	2½	1½	1h	2h	G. Philpot	3—1
Kumonin	114	6	7	6½	5½	3h	3½	3nk	G. Ellis	15—1
Pilgrim	109	4	8	7	7	4½	4h	4h	Phillips	6—1
Viburnum	104	5	3	3½	1h	5h	5½	5½	R. Workcuff	50—1
Dubric	107	1	1	2½	4h	6h	6h	6h	E. Robbins	20—1
Parkhill	110	8	4	5½	4½	8h	7nk	7h	A. Collins	12—1
Athelstane	104	2	2	1h	3h	7	8	8	J. Zoeller	8—1

Spugs worked his way up on the inside, came to the outside of Foreman in the final quarter and drew away to win with speed in reserve. Foreman, safed ground and held on well. Kumonin came with a rush and finished fast. Pilgrim showed early speed but was used up racing Dubric into defeat.

Odds: Spugs, 4 to 5, show 2 to 5; Foreman, place, 2 to 1, show, even; Kumonin, show, 1 to 2.

SIXTH RACE—Purse $1100, maiden 2-year-olds, five and one-half furlongs—Start poor, won ridden out, place driving. Went to post at 4:47; at post 1 minute. Winner, br. c., 2, by Sweep—Are Russell. Trainer, E. J. Hodgeson. Time, :23, :47, 1:07. Value to winners, $700, $200, $100.

HORSE.	WT.	PP.	ST.	¼	½	Str.	Fin.	Jockey.	Closing Odds
Ramoneur	118	10	5	1h	1h	1h	1½	J. Malben	8—5
Arrogant	118	6	1	2½	2½	2½	2h	G. Ellis	13—5
Horicon	118	3	3	6h	4h	4h	3h	D. McAuliffe	10—1
War Flame	118	2	2	3h	3½	4h	4h	J. O'Donnell	12—1
Grierson	118	9	7	5½	6h	6h	5½	G. Philpot	12—1
Sonata	118	11	8	4½	5½	5½	6h	L. McDermott	12—1
Grange	111	1	4	8h	8h	7½	7h	L. Fator	20—1
Harbor	118	5	9	9h	9h	8½	8h	J. Malben	12—1
Don Quixote	118	8	10	10h	10h	10h	9½	H. Thurber	15—1
Black Pepper	118	7	6	7h	7h	9h	10½	H. Shillick	30—1
Billy Black	118	4	11	11	11	11	11	C. Zoeller	100—1

Ramoneur saved ground throughout and was kept under mild pressure through the final furlong. Arrogant showed fine speed and raced gamely under punishment. Horicon saved ground entering the stretch and outlasted War Flame at end. Latter showed a good effort. Grierson had no excuses. Sonata could never get started. Grange met with early interference.

Odds: Ramoneur, place 1 to 2, show 1 to 4. Arrogant, place even, show 1 to 2. Horicon, show 2 to 1.

JAMAICA SCRATCHES.

First race—Ducks and Drakes II, Bo staud, High Ball, Anders, Duke of Judea. Second—Alita Allen, Lord Bacon, Speedy Prince, Olympia. Third—Tip Top, Florian. Sixth—Royal Charges, Tip Hall, Herodian.

OTHER RACING RESULTS

At Laurel.

Weather clear, track fast.

By the Associated Press.

FIRST RACE—About two miles:

Lizard (Byers)	3.60	out	out
Brandsmore (Crawford)		out	out
Tassel (Kelly)			

Time, 4:06 2-5. Greenhorn, Lacock, Brightness also ran. Brightness, Grassland Stable-Mrs. F. A. Clark-W. A. Read entry.

SECOND RACE—Five and one-half furlongs:

Sabre Lady (Sande)	17.50	5.90	2.70
Fair Star (C. Lang)		4.40	2.40
Sit O Love (Johnson)			2.20

Time, 1:06 1-5. Sun Affinity, Jasonette, Wayfair, Lady Cona, Dansant, Sun Up also ran.

THIRD RACE—Six furlongs:

Pat (Mundin)	38.10	9.50	4.90
St. Valentine (Butwell)	3.30	2.60	
McAuliffe (Fields)		4.00	

Time, 1:13 2-5. Roland, Red Pennant, Mark Master, Rasull, Bodyguard, Glenlee II, Everglade and Hot Pepper also ran.

FOURTH RACE—One and one-quarter miles:

Applecross (Fields)	7.80	6.10	3.10
Rejuvenation (Richards)		7.60	4.00
Golden Billows (Hunt)			3.70

Time, 2:05 4-5. Tall Grass and Normeland also ran.

FIFTH RACE—Six furlongs:

Osmand (Sande)	5.10	4.10	2.80
Painted Lady (Richards)		12.80	6.30
Maid O The Mist (McAtee)			3.10

Time, 1:12 3-5. Bostonian, Sir Harry, Gold Coin, Tetra Glass, Jock, Festive and Jonazan also ran. Maid O The Mist and Bostonian R. P. Whitney entry.

SIXTH RACE—Mile and an eighth:

Gaffsman (Bourassa)	6.00	3.40	3.00
Cherry Pie (Sande)		4.40	3.50
General Thatcher (Elston)			5.70

Time, 1:51 2-5. Son of John, By Himself and Acrostic also ran.

SEVENTH RACE—One mile and one sixteenth:

Martingale (Butwell)	5.10	3.30	2.80
Mysterious (Bourassa)		4.20	3.70
Uralite (Mergler)			6.80

Time, 1:47 1-5. Warfare, Postman, Delusive, South Breeze Peddler and Puxola also ran.

LAUREL SCRATCHES.

First race—Saint Frances. Second race—Festive, Painted Lady Fenlight, Acorn Post, Hale. Third race—Little Asbestos, Gymkhana, Tulla, Pheasant. Fifth race—Friedlof, Nansen. Seventh race—Ed Pendleton, Flying Al, The Engineer.

At Beulah Park.

Weather clear, track good.

By the Associated Press.

FIRST RACE—Five and one-half furlongs:

Miss Fountain (Connors)	4.80	3.80	3.00
Vernon (Murphy)		12.20	7.80
Rose's Ebet (Watts)			3.90

Time, 1:11 4-5. Black Marquis,

NOTRE DAME SHOWS REAL POWER IN DEFEATING MINNESOTA TEAM

TRACK

Shots Win Madison g Race Trac

Kerry Beats Hot F
s and Pays $42.60
to $2.

g form reversals," o
rhaps by the muddy c
he track, marked the d
ogram at the Madis
ub track on the Collin
last night. Rain fell
nd a wet, slippery tra
When the favorite in t
ce, Suir Side, had trou
out of his box,
f winning were immed
for the insecure foot
npossible for him to
flying Pride of Kerry
tter, an imported
C. R. Sterling, set a f
the quarter mile je
won with something
ring the generous price
$2. Actor Boy was s
Tarrasfoot third.

als World Record.

feature developed
ng of the last race,
ile hurdle. Mon Cl
the fact that he smash
hird hurdle, equalled t
cord for the distan
conds. The record p
as held by Rags, a
s not raced at the Ma

long shot registered
race when Old Ned
Joe, Lady Sonora
paid 20 to 1.
of about 4000 attend

ults:
ACE—Three-sixteenths mile:
..... 13.40 6.00 4.
..... 4.20
1-5. Lord Nedeen, Mrs.
Blackwell M. Fair M

RACE—One-fourth mile:
..... 11.60 5.40
..... 9.20
ng
Fine Gold, Monnie F
R 3. Nosy Posy.
ACE—Futurity course:
..... 19.00 9.00
..... 14.80
1-5. Lady McGrew,
Wang Wang Blues,
The Bat.
RACE—One-fourth mile:
..... 42.60 22.00
..... 13.40
4-5. Dreadnaught, W
de, Marshall's Ribbon, B
ACE—Five-sixteenths mile
..... 7.80 4.20
..... 6.20
3-5. Acting Buddy,
Happy Sweep, Barford.
ACE—Three-sixteenths mile
..... 40.00 15.00
..... 9.00
3-5. Blue Bird,
William Cole, On the

RACE—Futurity:
..... 20.40 8.40
..... 7.20
2-5. Little John, Mys
nch, Motor Speed, Mo
an
RACE—One-fourth Mile
..... 3.60 3.40
..... 3.00
3-5 seconds (Ties world
Juggler, Little Judge, Mo
er Bill. Gradual Starter.

ey Receives Commission As Lieutenan

Presentation of Mar ssion Made in May Walker's Office.

lated Press.
ORK, Oct. 9.—Gene T
gained an honor wh
desired as much as t
avyweight champions
mission as a First Li
he U. S. Marine Corps
nal presentation t
ayor Walker's recepti
re the oath of serv
istered by Maj. H.
mandant of the Seven
giment of Reserves,
ney will be attached.
the City Hall steps,
persons, Tunney
with a gold trimm
d inscribed, "To Jas
nney from the Ma
ne Barracks, Brookl
of the rank of F
were pinned on

yweight champion
ed to the City Hall
rexel Biddle, Philad
man and a member
reserves. Maj. Bid
served together in t
ps in Quantico, Va.,
later met again

en Juniors e St. Charle

White Hard Push stle Blows Ending Game.

U. High fought
h to a scoreless tie
ernoon. St. Cha
Billiken Juniors'
score by grounding
first quarter. The fi
nded just as the
were being pu
ngerous territory.
ptional work in b
h the line. A
d the spectacular
d Dawson in the b
ed the playing of
High.

ROCKNE MEN BRILLIANT IN SECOND HALF

Dahlman Runs 69 Yards for Touchdown and Flanagan Repeats for Dash of 62 Yards.

Continued From Page 1S.

Fred Collins was taken out with a broken jaw two plays later.

Two brilliant runs of 69 and 62 yards, the first by Dahlman and the second by Flanagan, and Hearden's dash through his right tackle for 15 yards were Notre Dame's touchdown plays.

Gophers Score on Forward Pass.

Minnesota's score came in the second period when Geer tossed a long forward pass to Wheeler, who ran away from Flannagan to cover 18 yards across the goal line.

Notre Dame quickly showed its strength, scoring a touchdown on its third play when Dahlman darted around left end for his 69-yard dash to the Gopher line.

That reversal seemed to act as a tonic for the Gophers, and from that point on, they kept the ball in Notre Dame territory until the third period, except on an exchange of punts.

Several times the Gophers advanced to Notre Dame's 25-yard line and once or twice threatened from well inside that mark, an attempted drop kick by Peplaw from the 20-yard line missing by inches. In the last minutes of play Coach Spears' men vainly tried for a touchdown by the forward pass route.

Christy Flanagan, Heardon and Tynne, were constant Rockne threats.

Barnhart, Almquist and Joesting, with the forward passing of Geer, made up the Gophers' attack.

It was in second half, when the Rockne men showed their full power, and the spectators had glimpses of play that recalled the brilliant backfield quartet at Notre Dame in 1924.

Coach Rockne said the injuries to Boland and Collins were "not the fault of Minnesota players, but were in fact, caused by our own ..."

...ois Crushes Butler, 38 to 7.

By the Associated Press.
URBANA, Ill., Oct. 9.—Coach Robert Zuppke's backfield, working behind strong interference, ran away from Butler this afternoon, 38 to 7.

"Frosty" Peters, Zuppke's star sophomore halfback, broke through the Bulldogs for two touchdowns, kicked a field goal and accounted for three points after touchdown. The Montana boy's performance recalled Grange's playing.

Blair French, a plucky little back, weighing only 153 pounds, fought the 15,000 spectators to their feet in the last quarter when he gained 72 yards in two plays, running 33 yards after receiving a pass from Stuessey for a touchdown.

Butler used an aerial attack in an attempt to turn back the Illini, but passes being completed while a fumble number failed.

The Hoosier team staged a comeback at the opening of the final quarter, two passes, Collier to Frosth, featuring a touchdown. Frosth kicked for Butler's extra point.

Chicago Trounces Maryland, 21 to 0.

By the Associated Press.
CHICAGO, Oct. 9. — A somewhat erratic offense that gathered speed under the impetus of frequent substitutions today carried Chicago to a 21 to 0 defeat of the University of Maryland.

The Terrapin varsity found attempts at deceptive attacks disastrous and the heavier Maroon line able to get through, but the Maryland defense made Chicago's advance haphazard until the closing minutes.

Stagg threw more than two full teams into the game after starting an eleven almost entirely second string. When the regulars swung into real action near the close two touchdowns came in rapid succession.

Ohio State Swamps Ohio Wesleyan, 47-0.

By the Associated Press.
COLUMBUS, O., Oct. 9. — Ohio State's Western Conference team smothered Ohio Wesleyan, 47 to 0, on the Ohio Stadium here today before 45,000 persons. It was the worst drubbing the Buckeyes have administered to the battling bishops in several years. Capt. Marty Below rambled 77 yards for one touchdown and the fleet Byron Eby of Chillicothe carried the ball 43 yards at one time and 67 yards at another time for two touchdowns. Wesleyan was never in scoring position.

MICHIGAN SWAMPS MICHIGAN AGGIES, 55-3

By the Associated Press.
ANN ARBOR, Mich., Oct. 9.—Michigan mixed a pile-driving line attack with a passing game to defeat Michigan State College in their forty-first meeting today, 55 to 3. State's score, a drop kick by Paul Smith, was the first made by State against Michigan in eight years. Friedman's passing and the line-plunging of Molenda and Rich were Michigan's offensive trumps.

OUTDOOR SPORTS —By Tad



Rockne Puts One Over

Notre Dame.	Position.	Minnesota.
Voedisch	L. E.	Tuttle
Boland	L. T.	Johnson
Marelli	L. G.	Hanson
Boeringer	C.	Hulstrand
Mayer	R. G.	Walsh
McManmen	R. T.	Gary
Maxwell	R. E.	Wheeler
Parisien	Q. B.	Nicahl
Nemic	L. H.	Barnhart
Dahlman	R. H.	Arendsee
Wynee	F. B.	Joesting

Score by periods:

	1	2	3	4	
Notre Dame	7	0	6	7	—20
Minnesota	0	7	0	0	—7

Notre Dame scoring: Touchdowns—Dahlman, Flannagan (sub for Nemic), Hearden (sub for Dahlman). Points from try after touchdown—Nemic, 2. Minnesota scoring: Touchdown — Wheeler. Points from try after touchdown —Peplaw. Referee, Eckersall, Chicago; umpire, Reid, Illinois; field judge, Hackett, West Point; head linesman, Hedges.

Drake Baffled By Air Attack, Navy Wins, 24-7

By the Associated Press.
ANNAPOLIS, Md., Oct. 9.—Navy turned back its second Mid-Western invasion today, defeating Drake University, 24 to 7. Purdue was sent home with trailing pennons last week.

The weight of the Iowa line, averaging 185 pounds, forced the Middies to resort to an overhead attack. Navy completed 10 of 15 air passes. The big line broke in the final quarter, however, when slippery Forward Caldwell, substituting as fullback for Ransford, shot through for 65 yards on seven successive thrusts for Navy's final score.

Everett, who replaced Capt. Fry at quarter for Drake shortly after the start of the game, starred consistently. Long run-backs of punts, sensational tackles and smashing line plunges made him the threat of the Drake backfield.

Navy scored first, when a forward pass, Ransford to Lloyd, advanced the Blues 30 yards and Ransford circled left end for 10 yards and touchdown. Tom Hamilton's toe added the point.

The thud of the kickoff scarcely had faded when Navy was again in scoring position. Hannegan tossed from the 40-yard line to Hamilton, who sprinted 20 yards to the goal. Hamilton again converted with a drop kick.

Navy added three points in the third quarter when Hamilton dropkicked a field goal after Hannegan had been thrown for a 10-yard loss near the posts.

INDIANA DEFEATS KENTUCKY U., 14 TO 6

By the Associated Press.
BLOOMINGTON, Ind., Oct. 9.— Indiana University repulsed an invasion from a border neighbor today, defeating Kentucky University, 14 to 6. Held scoreless in the first half, Indiana scored twice in the last half. Bennett and Moss going over for touchdowns. Briner kicked goal each time. A long pass, Jenkins to Mahney, gave Kentucky its touchdown.

CENTRAL WESLEYAN DEFEATS MISSOURI MILITARY ACADEMY

Special to the Post-Dispatch.
WARRENTON, Mo., Oct. 9. — Central Wesleyan College defeated Missouri Military Academy in a fast and close game this afternoon, 7 to 0. Rain and mud brought about much sliding, slipping and fumbling.

Outstanding players for Wesleyan were Fullback Bescher, Capt. Wustrich, Schuette and Proett.

Tomorrow's Racing Entries

AT LAUREL

By the Associated Press.
First race, claiming, $2000, steeplechase, 4-year-olds and up, about two miles:

Four Courts	145	Beverwyck	135
Husky	139	Connibert	139
Double Tip	135	Gen. Mitchell II	135
Kankaroo	130	Oyster Bed	145
*Abaris	139	Grange Lane	145
St. Lawrence	139		

Four Courts and Grange Lane, Raritan Stable entry. Davis entry.
Husky and Abaris, H. P. Whitney and G. L. Stricker entry.

Second race, claiming, $1300, 2-year-olds, six furlongs:

Liberation	115	Combat	103
*Matilda B	97	*Quadrille	107
Sparkling Water	113	*Starzella	107
Handclasp	109	Jenny Lean	109
*Hong Kong	100	Starlight	102
Water Baby	102	*Fable	101
Alphabet	102	*Eda C	104

Also eligible:

Miss Felvue	102	*Lillian L	102
Rock Light	109	Golden Finn	102
*Brown Study	97	Miss Sand	97

Third race, $1300, colts and geldings, 2-year-olds, five and one-half furlongs:

Madder Music	105	War Gold	103
Rim	103	Golden Prince	103
Sport Trail	110	Peter Fitz	105
Word of Honor	110	Caroler	115
Blue Darter	105	Birley M. C.	110
Brown Chief	103	Guardon	110
Miracle	105	Also eligible:	
Tarpersie	105	Bowie Clark	110

Word of Honor and Bowie Clark, Audley entry.

Fourth race, claiming, $1300, 3-year-olds and up, one mile and one-sixteenth:

*Rose Mist	100	Golden Ruie	119
*Flying Al	107	Highwayman	105
Bonaparte	109	*Forest Lore	104
Gatewood	108		

Fifth race, Calvert Handicap, $2000, all ages, six furlongs:

Silver Song	103	Prince of Wales	117
Corydon	105	Hockanny	105
J. Fred A.	102	Cinema	100
Croyden	120	Lieutenant II	111
Adria	103	Arno	108
Lounzer	108	Son Ami	103

Adria and Knockany, G. W. Foreman entry.

Sixth race, $1500, The Marlboro, 3-year-olds, one mile:

South Wind	105	Rolla Royce	105
Acrostic	108	Clock Golf	108
Bumnkin	112	Montferrat	108
Fire Rock	105	Belle Claire	105
Emerld	102	Cross Bun	105
Cornwheel	105	Nat Evans	108
Sun Seeker	105		

Seventh race, claiming, $1300, 3-year-olds and up, one mile and one-eighth:

Two Feathers	108	Kitselmo	113
*Greek Friar	104	Red Wingfield	113
*Open Hand	104	Masquerado	109
Royal Flag	101	Kickapoo	105
Slate	104	Frank Fogarty	108
*Lanoll	104	*Virginius	104
*Happy Birthday	104	*Chief Tierney	104

Weather clear; track fast.
*Apprentice allowance claimed.

AT FAIRMOUNT

By the Associated Press.
First race, purse $1000 added, claiming, 3-year-olds and upward, five furlongs:

Sunny Dividend	98	*False Face	103
Phyllis Gentry	105	Garr	106
*Queen Anna Marie	96	Spats	109
Leonard G	108	*Musketeer	97
Dr. John Kenney	107	Tom P.	102
Ormesvale	100	*Neil Maxim	98
Adolphe	108	*Note of Love	98
*Chili Con Carne	98	*Caligula	103
Boki	104		

Second race, purse $1000, claiming, 2-year-olds, three-quarters mile:

Old Fox	110	Double Quick	105
Lucky Mistake	110	Lacomets	107
Carrie Belle	103	*Foreciose	102
Babe R.	107	Gabaldon	102
*The Tailor	97	*Lou Mack	100
Dimple Dunkle	102	Kamakani	110

Third race, purse $1000 added, claiming, 3-year-olds and upward, one mile:

Klaxon	112	Watchful	112
Parader	112	Jake	105
*William Diggins	104	Wedding Prince	112
Crureme	112	Isaman	115
*Billy Mann	100	Untried	109
Royal Pearl	107	Gait of Mine	112
*Proceeds	107	Becky Sue	102
*Antiquity	104	Hasty Miss	109
*Sweet Grass	104	*Wanonoca	102

Fourth race, purse $1100 added, claiming, 3-year-olds and up, three-quarters mile:

Dr. T. S. Dabney	105	*Bookbinder	103
Sun Ralah	104	*Dr. Glenn	97
Phantom Fire	113	Don Eduardo	106
*McCulloch	110	*St. Charles	106
*Sunny Sal	104	Bob Cahill	109
Meddling Mattie	105	*Blue Fish	103
*Ball Gee	110		

Fifth race, purse $1200 added, allowances, St. Clair County Club, 3-year-olds and upward, one and one-sixteenth miles:

Fourmore	107	Pat Calhoun	106
Magic Wand	110	Prickly Heat	104
Blockhead	110	Edward Gray	107

Sixth race, purse $1000 added, claiming, 3-year-olds, three-quarters mile:

Mountain Crest	109	Foretell	98
Herkert	110	*Gettysburg	103
*Dizzy Blonde	102	*Leo Lamm	98
*High Joy	108	*Raymond Dale	100
*Capt. Fox	108		

Seventh race, purse $1000 added, claiming, 3-year-olds and upward, one mile:

*Bean	107	*Sun Rathor	107
*The Muscovite	104	*Peanut	111
Promising Tom	110	Fausto	112
Fehrah	113	Erskine Dale	112
Dorothy Adams	104	*Collie Tokalon	104
*Blended	104	*Common Gold	100
Low Pope	112	*Drifted Moment	101
Calesby	115	*Repeater	111
Star Purse	108		
Sleepyhead	112		

*Apprentice allowance claimed.
Weather, cloudy; track, fast.

Pacific Coast League Scores.

Portland 7, Hollywood 2.
Los Angeles 6, Missions 15.
San Francisco 0, Sacramento 3.
Seattle 3, Oakland 4 (10 innings).

AT JAMAICA

By the Associated Press.
First race, claiming, maidens, 2-year-olds, five and one-half furlongs:

Dramatist	115	Drawing Board	115
Let's Go	115	Foxy Peter	115
Rheims II	112	Helga Marie	112
Fairman	113	Foundation	115
Candy Lee	115	Mount Clair	115
Omarette	112	Bonny Rubin	115
Arden	115	Atador	112
John S	115	Khayram Bell	112
Sam Jowl	115	Bill McCabe	115
Little Pabodie	115	Bud Bud	115
Double Up	112	Priveleged	112
Formula	112	Funny Bunny	115
		Rex Roma	115

Second race, The Auburndale, all ages, six furlongs:

Vespasian	108	Quin Chin	115
Lord Broom	118	Floral King	115
Woolworth	108	Mien	103
Crenalan	115	Dolan	108
	118	Merman	103

Third race, claiming, 3-year-olds and upward, one mile and one furlongs:

Clique	115	*Espanol	110
*Federalist	95	Rossan II	111
Flagship	108	Delhi Boy	115
Sabina	106	*Frosty Boy	110
Gratteur	105		

Fourth race, The Elmwood Handicap, claiming, all ages one and one-sixteenth miles:

Ceylon Prince	110	Korean	118
*Tomahawk IV	95	Foreman	114
Salta	111	Corpoisant	100

Fifth race, claiming, 3-year-olds and upward, one mile and 70 yards:

Budenoch	113	Prince Minister	102
Duke of Judea	104	Araby	108
Cant. Martin	118	*Temnesto	100
Mary B	110	The Roll Call	111

Sixth race, The Housemaid, fillies, 2-year-olds, five furlongs:

Phantom Fairy	108	Donna Mona	115
Omnimad	115	Tripalong	102
Whippery	108	Guinea Hen	117
Lodore	108	Beaming	108
Kawa	115	Fine Champagne	115

*Apprentice allowance claimed.
Weather, clear; track, fast.

AT AURORA

By the Associated Press.
First race, $1000, claiming, 3-year-olds, five and one-half furlongs:

Nimon	99	Frederick Ranhael	104
*Cleo's Rochester	111	Tommie McComb	108
*Pay Me	103	Gargee	110

Second race, $1000, claiming, 3-year-olds, five and one-half furlongs:

Miamigo	102	*Little Jennie	108
Rock Cote	113	*Emancipation	108
*Gloriance	106	Southern Melody	101

Third race, $1000, claiming, 3-year-olds and up, five furlongs:

Despair	109	My Mary	114
Little Avon	112	*Mary Connors	105
*Run Conway	105	*Stroller	112
Bad Luck	113	Singlehand	107

Fourth race, $1000, claiming, 3-year-olds and up, five furlongs:

Billy Brush	113	*Van Orman	103
*Gas Welch	103	*Countess Claridge	105
Midnight Stories	107	Pennerette	106
*Kelly Girl	102	*Quanab	106
St. Nicholas	111		

Fifth race, $1000 claiming, 2-year-olds and up, six furlongs:

*Shuffle	101	*Transplant	100
Columbia IL	98	*Wonder Light	98
*Ink	99	*Douchorean	100
High Card	108		

Seventh race, $1000, claiming, 3-year-olds and up, one mile:

*Kitten on the Keys	100	*Lost Lady	104
*The Wire	105	Lady Lura	103
Tipling	105	Fleet Prince	100
		Up and Down	110

Sixth race, $1000 claiming, 3-year-olds and up, six furlongs:

*Shuffle	101	*Transplant	100
*Columbia IL	98	*Wonder Light	98
*Ink	99	*Douchorean	100
High Card	108		

Seventh race, $1000, claiming, 3-year-olds and up, one mile:

*Willie's Maid	100	*Worthman	111
*Judge Lynch	101	Aristotle	104
*Tender Seth	104	*Lucent	103
Specialty	97		

*Apprentice allowance claimed.
Weather, clear; track, slow.

RATHKE FAVORED TO WIN INDIVIDUAL HORSESHOE TITLE

George Rathke of the Buster Browns is favored to win the individual municipal horseshoe tournament which will be completed this morning at Fairground. He won seven straight games in the first half of the meet last Sunday and needs to win only five out of his remaining six games to clinch the title.

A. Mercer of the Angelicas, Richard Kunz, the 14-year-old star of the Curlees, George Fortschneider of the Busters and F. Meyer of the Sunsets are tied for second with five victories and two defeats each.

Play will start at 9:30 a. m. The individual averages in games won and lost and ringer percentages for the first half of the match follow:

	W.	L.	Ringer Pct.
G. Rathke, B. B.	7	0	.395
Rich. Kunz, C. C.	5	2	.390
A. Mercer, A. G.	5	2	.378
F. Meyer, S. S.	5	2	.327
G. Fortschneider, B. B.	5	2	.327
W. Reilly, B. B.	4	3	.314
A. Michel, Ag.	4	3	.248
J. Strawhun, F. L.	3	4	.301
Ray Bucher, C. C.	3	4	.274
N. Cleeland, S. S.	2	4	.285
J. Shepherd, N.	2	5	.316
H. Schowengerdt, N.	2	5	.265
L. Monken, C. C.	2	5	.263
C. Leonard, Fr.	0	8	.105

AT BEULAH PARK

First race, $500, claiming, 3-year-olds and up, five and one-half furlongs:

*Frances Sharpe	104	Queen	104
*King Trojan	104	Kinburn	107
Bil Head	109	Mike Morrisey	109
Fifty Fifty	109	Bermuda Lily	109
Shady Brook	109	Hurry Scurry	112
*Woodland			

Second race, $500, claiming, 3-year-olds and up, five and one-half furlongs:

*Pentecost's Last	96	Australette	105
Guynor	104	Sentmanat	105
Dan E. Stewart	101	Seapen	108
*Billy O'Hare	105	Southern Pacific	114
Primed	108	Also eligible:	
Superfine	112	*Coles McDevitt	110
Huchie	101	Bachelor's Balm	108
*Patrick Sarafield	103	Leslie	110
		Esther Grindell	110

Third race, $500, claiming, 3-year-olds and up, five and one-half furlongs:

*Eleanor W	100	Liborio	109
*Froth	104	Cornflower	111
Billy Welch	109	Mary G	113
Glenn	109	Feu de Joie	115
Barberry	111	Also eligible:	
Dean H	113	Little Bat	107
*Sandy	104	*Roma	104
*Colonel Pat	106		

Fourth race, $500, claiming, 3-year-olds and up, six furlongs:

War Song	102	*Star Finish	104
George Kuffan	106	Expressive	107
Wine Jur	108	Thor	108
*Perfoquet	109	Holecard	110
Malibus	115	Herbertus	114
Cave Woman	117		

Fifth race, $700, The Fort Hayes Handicap, all ages, five and one-half furlongs:

Smackover	84	Flag of Truce	112
Enjoyment	96	Miss Jennie	100
Go Through	100	Finday	100
Sun Brae	103	Panorel	112
Pollymara	115		

Smackover and Flag of Truce, E. J. Morrow entry.

Pollymara and Panorel, Aldrich and Winans entry.

Sixth race, $600, claiming, 3-year-olds and up, one mile and 70 yards:

*Martha Rose	100	*Merry Mars	103
Sister Diana	103	Edith Gibson	106
Radical	108	Double Star	109

Seventh race, $600, claiming, 3-year-olds and up, one mile and 70 yards:

*North Pine	100	Gunnysack	101
Phenol	105	Gay Boy II	108
Servitor	109	Orpelina	111
Sea Fairy	111		

Webster Beaten At Louisville

Male High Eleven Romps Over St. Louis County Team, 25 to 7.

Special to the Post-Dispatch.
LOUISVILLE, Ky., Oct. 9.—The Louisville Male High eleven defeated the Webster Groves, Mo., High squad here this afternoon by the score of 25 to 7. The Missouri team was outplayed during the entire contest.

Webster Groves was the first to score. A fumble by White, Louisville back, on Webster's 30-yard line, resulted in the score. Sample, Webster fullback, scooped up the ball and ran 70 yards for a touchdown. Sample's place kick for extra point was good.

Louisville did not score until the second quarter, when she forced over two touchdowns. Reiske, quarterback, and Baer, sub-halfback, made the touchdowns. Only one of White's place kicks was good.

Reiske and Baer each scored another touchdown in the third quarter.

The playing of Sample of Webster stood out. The fullback did all the kicking and most of the passing. On defense he was the only backfield man who could back up the line to do any good. Sample staved off several touchdowns by his long punts.

The line-up and summary:

Webster Groves.	Position.	Male High.
Finkhauer	R. E.	Hopkins
Nicholson	R. T.	Boswell
Hack (c)	R. G.	Spreuer
Hunt	C.	Koch
Senn	L. G.	Rupp
Nickman	L. T.	Baumgarten
Perkins	L. E.	Kirwan
Greene	Q. B.	Reiske
Miller	R. H.	Sacks
Snyder	L. H.	McDevitt (c)
Sample	F. B.	White

Substitutes: Webster Groves—Tirrell, Jones, Parker and Pettingell; Louisville—Keisel, Eirk, Strother, Silverman, Baer, Bickel, Booker, Dawson, Sadovitz, Curry, Monroe, Kennedy, Hilterich, Quick, Molin, Goodloe, Hawkins, Finnegan, Denham, Schaeffer, Knopp, Embry, Atkinson, Tydings.

Summary: Touchdowns—Sample, Reiske (2), Baer (2). Points after touchdowns—Sample, White. Referee, Doak; umpire, Gruber; head-linesman, Coleman.

Alex, That's All, Is the Way Babe Explains Defeat

Fine Control of the Old Master Cause Famous Slugger to Marvel.

By BABE RUTH.
(Copyright, 1926.)

YANKEE STADIUM, New York, N. Y., Oct. 9.—There's nothing much to be said about that game today, the Cardinals just beat us, that's all. They pounded the ball all over the lot. They fielded well and they got greater pitching from Old Alex again, our pitching was a little weak and we didn't do any hitting and that's that.

Personally I don't feel as badly about a defeat like that as I would if we had lost 2 to 1, or by some other close score. In baseball we learn that games like that one today come along every now and then and they don't mean a thing. I am just as confident of the Yankees winning the championship as I was yesterday or the day before.

We will be out there tomorrow giving them a real battle, watch what I tell you.

It's only fair, though, that I say a word about Old Alexander. He and Herbie Pennock certainly have been the outstanding stars of the series and will continue to be no matter what happens.

I thought we would beat Alexander today. I still believe we might have won if our pitching hadn't been a little bad, for we found the old boy for a lot more hard hit balls this time than before. In fact I've got a hunch that if the game had been close we might have had him in trouble often.

Alex's Control Won.

But that's over and past; we lost and Alex pitched a whale of a game to trim us. A lot of fellows, after he pitched that last game, wrote long stories about his speed and his curves and all that sort of thing. To my mind his greatest bet is good control. He can put that ball within an inch of where he wants it to go every time he pitches, and he has a great old bean on those shoulders, too.

If there was anything that pleased me in today's defeat it was the fact that Bob Meusel came through. We've missed Bob's timely blows in this series. We need them and it looks as though they might be coming our way. And personally I can't think of any better place for a chap to get his blows than in the final game which decides the championship.

Expects "Slam-Bang" Game.

Like the other games that have been played in this series today's was a slam-bang, hit-and-run affair in which there was little so called "inside baseball" but that's the type of game I expected when the Yankees and Cardinals met and it's the sort of game I expect again tomorrow when we meet in the battle to decide the title.

The Cardinals naturally are very cocky and confident. I don't blame them. At the same time I don't believe they figure themselves as any better than a fifty-fifty bet and I don't think they are that good. We haven't done any real hitting but once in this series.

We are due to start again and remember the thing I've said all along. The Yankes play their best ball in the pinches. They are strongest when there's something at stake. Tomorrow there will be plenty at stake. Watch us go out and win.

Drop Kick Beats Central Eleven

Borah Recovers Fumble for W. M. A. and Boots Field Goal in Final Quarter.

A 15-yard drop kick in the fourth quarter gave Western Military Academy a 3-0 victory over Central High School, yesterday afternoon, at Roosevelt Field. The opportunity to score came when Borah punted to Johnson of Central, who fumbled, Western recovering on Central's 15-yard line.

The third quarter had ended, at this stage, and, when play resumed in the final period, Western advanced the ball to the five-yard line on two line plunges. Borah drop-kicked for the winning points. Western again threatened to score in this quarter, but lost the ball on the one-yard line and the game ended there with the pigskin in Central's possession.

Despite yesterday's defeat, Coach Walker sent a much improved eleven against the Alton team. The line has been seemingly strengthened by the shifting of Willits from fullback back to center, and Western had great difficulty in penetrating the Red and Black defense. Central's entire team yesterday was greatly superior to that which lost to Webster last Saturday.

Sprint Over Goal Line Wasted.

Central's hopes were raised early in the second half, when Kline snatched an apparent fumble and ran nearly 40 yards for the goal. The ball had been declared dead, however, and was brought back.

Central draws the bye in the league opening on Oct. 23, and plays Principia on that date.

Dick Bockenkamp Leads District Golf With a 72

Lawson Watts, James Manion and Clarence Wolff All Tied in Qualifying Round; Field Is Small but Select.

The best golf of the St. Louis district tournament qualifying round was played by Dick Boekenkamp, of Midland Valley, who outclassed three outstanding players to turn in the best score of the day—a 72—yesterday at the Bellerive Country Club.

The big three of the links who all turned in cards of 77 were Lawson W. Watts, James Manion and Clarence Wolff. Eddie Held, Trans-Mississippi champion, was only two strokes behind these pace setters with 79. Elliott Whitbread of Sunset made the tour of the course in 78.

Although the number of entries was below expectations, few of the golfers counted on as likely to annex the title were missing. Match play will start Monday and the tournament will close next Saturday.

Bockenkamp's card was as follows:

Out .....4 3 3 4 4 4 5 6 4—37
In .....4 4 4 4 4 4 5 3 3—35
Total 72.

Lawson W Watts, Country Club, 40-37—77.
Doddridge Farrell, Glen Echo, withdrew.
R. E. Jones, Normandie, 48-41—89.
E. E. Grubb, North Hills, withdrew.
Mason Scudder, Country Club, 44-39—83.
Edward A. Linberg, Normandy, withdrew.
W. R. Mantell, Midland Valley, 56-44—100.
C. W. Gaylord, Glen Echo, 44-42—86.
R. H. W. Godwin, Normandy, 50-46—96.
Charles H. Ziebig, Country Club, 52-41—93.
J. R. Medart, Sunset, 47-44—91.
T. J. Moss, Country Club, 47-41—88.
C. A. Niekamp, Bellerive, 46-41—87.
H. S. Wells, Bellerive, 55-50—105.
F. C. Gillham, Sunset, 49-46—95.
H. S. Cushman, Country Club, 46-47—93.
Dr. E. V. Wenkley, Normandy, 47-40—87.
E. K. Ludington Jr., Country Club, 43-38—81.
William Medart, Sunset, 42-41—83.
John A. Peterson, Triple A, 46-45—91.
Lloyd F. Crouch, Sunset, 58-51—109.
Joseph A. Meisel, Riverview, 43-44—87.
Ellsworth Smith, Country Club, 42-37—79.
D. G. Denver, Algonquin, 48-39—87.
Stockton Sommer, unattached, 42-43—85.
H. D. Euwer, Kirkwood, 46-38—84.
Luther Schambach Forest Park, 42-41—82.
A. Harral, Normandy, 50-42—92.
James Manion, Riverview, 40—37—77.
Clarence Wolff, Sunset, 39—38—77.
John Anderson, Normandie, 44—37—81.
Stuart Sitckney, Country Club, 40—39—79.
Eddie Held, Algonquin, 39—40—79.
Chris Kenney, Sunset, 40—38—78.
Elliott Whitbren, Sunset, 40—38—78.
Dick Bocke nkamp, Midland Valley, 37—35—72.
H. E. Dever, Normandie, 51—54—105.
H. D. Sparks, Rock Springs, 46—38—84.
Sidney LeGear, Sunset, 46—41—87.
C. F. O'Brien, Forest Park, 46—41—87.
R. C. Dobson, Bellerive, 43—43—86.
L. C. Cornelius, Riverview, 43—40—83.
Joseph S. Kronzberg, Triple A, 62—51—113.
William J. Romer, North Hills, 54—49—103.
Don Scott, Bellerive, 42—39—81.
H. D. Condie, Bellerive, 48—49—97.
Stirling Edmunds, Country Club, 52—44—96.
C. H. Lorenz, Sunset, 50—50—100

MY LIFE AND FIGHTING CAREER—By Gene Tunney, New Heavyweight Champion

Lacking Burliness, He Held Down Appetite And Built Himself Up

Began Work at 14 for $5 a Week as an Office Boy—Believes a Man May Write a Sonnet and Deliver a Jab as Well.

This is the first of a series of articles about the new champion heavyweight fighter of the world, the man who conquered the "Swat King," Dempsey. The articles have been prepared and written by the champion himself. They will appear from time to time as announced at the end of each chapter.

By Gene Tunney,
World's Heavyweight Champion.

CHAPTER I.

IT requires a little time for such a diadem as the Heavyweight Crown to settle, but I hope to have it fitting snugly soon. My first days as champion, the endless crowds, the handshakes and acclaim and the reaction of it all have left me a trifle muddled.

If I were to adhere to the prescription of Benvenuto Cellini, greatest of autobiographers, and not write my life story before passing middle age, I am afraid I would have few readers. I hope I should have something interesting to tell when 40 or 50 years old. But I am mindful that an athlete's colorful days are brief. And sportsmen are fickle in their plaudits and their praise.

On the morning of Sept. 24, I rose to find myself famous. Telegrams, letters, newspaper headlines—it was "Tunney this" and "Tunney that." To the unknowing ones, those who notice you only at the moment that your star is in the ascendancy, it seemed that I had come into fame and fortune with one flurry of gloved fists, with one night of effort.

But like every other true success, whether it be in the ring or among the learned ones of the professions, my rise was backed by years of toil. My championship was gained by no accident and by no lucky stroke. I worked hard. I tried to do the thing that I set out to do. I sacrificed much. I suffered some. But I had a singleness of purpose, and perhaps in my life story other boys can gain hope and victory.

"A Man May Write and Fight."

In this series I want you to see the real Gene Tunney—christened James Joseph, born in Greenwich Village, May 15, 1898. I want to speak frankly of myself and my career. I will make no effort to display myself as a "goody goody" boy. Neither will I be able to state that I was the "baddest" lad in the village. I was just "that young Tunney fellow who maybe will amount to something some day.

I want to tell how I did what many normal boys do. I will speak of my experiences in the war, but I do not think—and certainly will never say—that I won the war or that I did anything but my duty in going across. Uncle Sam owes me nothing. I, on the other hand, owe Uncle Sam everything. The First Lieutenancy in the United States Marine Corps Reserve which was conferred on me after the Dempsey battle is one of my proudest titles. That's a title I hope to keep long, long after some of the coming boxers succeed me as heavyweight champion.

As the first New Yorker to hold the heavyweight laurels, I naturally feel great pride in my city. It is so often claimed that city boys do not have the opportunity for physical development. Although I do think that it is more important to have brains than mere brawn, I can see no reason why a smart man should be puny or backward in body. I tried to keep my mind and body improving steadily all the while, and when I am criticised for being a student of Shakspeare and the classics, I am not dismayed. Anyway, I can follow up a fairly correct quotation from Keats or Shelley with a precise left jab to the mouth if necessary.

I have had a lot of fun poked at me for my literary pursuits. Still, there have been some two-fisted men who liked literature and not a few who wrote well and fought the same way. Lord Byron was handy with his punches and could swim a Hellespont or write an ode with equal celerity. Even old Dr. Johnson was strong, although his eyes were not fitted to insure good judgment of distance.

Would Be Another Friend.

I entered the ranks of professional fighters only after deep thought and with some hesitancy. I will tell how, when and where at the proper time. Such figures as that of James J. Corbett helped me to decide, by force of example, that boxing could be decently done and that a man need not be an illiterate thug to win with his knuckles. It is my ambition to accomplish for the modern game what Corbett did for the older order.

Don't think that my so-called book learning prevented me from living a colorful life. I have had hard knocks and plenty of them since I began earning a living 14 years ago. It was not much of a living then, to be sure, when I rose from $5 a week to $17 as office boy and later a clerk. All my days have not been white collar days by any means. When you read of me as "Smiling Gene" don't think that the sun of good fortune forever shone on me. And I'm glad the hard knocks came, for without them character cannot be moulded properly.

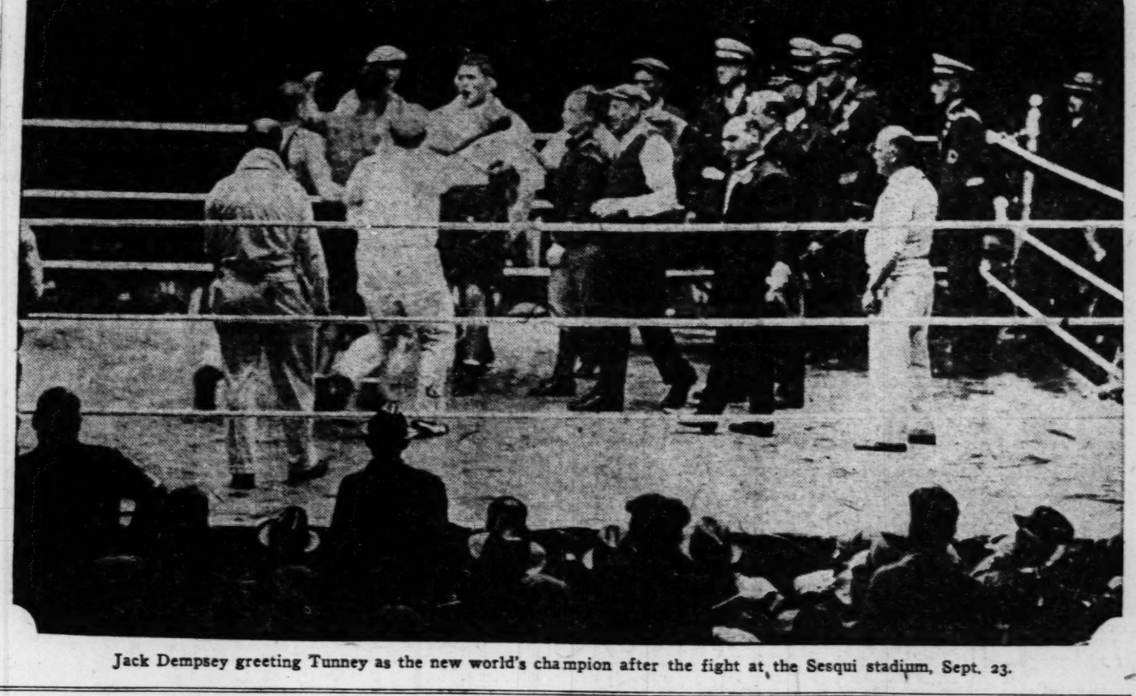
I was not a burly boy. My present physique and present good condition of health were an outgrowth of logical training and constant watchfulness over my appetites. I will tell how I progressed in strength and stamina and will indicate how any boy or ordinary build may grow into sound manhood. My story in this respect is interesting to me and will interest you. I never had tuberculosis, as the late President Roosevelt is said to have had when young, but I imagine I was not much stronger than he was when I was 10 years old.

In my short life as well as in by drive for the championship, I believed myself to be a sort of "Man of Destiny," and that thought made possible the championship. Of course, I backed up thought with deeds. I never had a "loser's complex." I realized that I must always be ready. And I was ready when the big chance came. Now I shall grow autobiographical and try to reveal to you the real Gene Tunney, in and out of the public eye.

Copyright, 1926, King Features Syndicate, Inc.

(The next number of the Tunney Series will appear on Tuesday.)

The Crowning Moment of Tunney's Career



Jack Dempsey greeting Tunney as the new world's champion after the fight at the Sesqui stadium, Sept. 23.

St. Louis Soccer Eleven Meets Detroit Today

Sportsman's Park to Be Scene of Opening Game of Season—Solvay Club Rated Best in Detroit's Major League, Having Defeated All-Scots, 3-0.

By Dent McSkimming.

The professional soccer season will be opened here this afternoon with a game between the St. Louis picked team and the Solvay Club of Detroit. The match will be played at Sportsman's Park, providing for the first time in many years first-class accommodations for spectators.

Solvay is second in the standing in the eight-club league in Detroit and comes highly recommended by Deroit's leading soccer men. Perhaps the most significant fact about its class is a 3-to-0 victory registered over the All-Scots, three weeks ago.

Today's match serves a twofold purpose. It is a promising attraction in itself, and it will provide excellent practice for the St. Louis team, which will oppose Sparta of Prague, at the same field next Sunday afternoon.

Start at 3:15 P. M.

Starting time today is 3:15 o'clock and the admission charge 75 cents.

There are several players in the Solvay lineup who have appeared here before. Outstanding among them is Redfern, the center forward. He is not a Jimmy Dunn in his goal-getting manner, but is regarded as the cleverest field general in Detroit. Sam Abernathy, left fullback, has played here with a Detroit picked team.

There is not an American-born player in the lineup of the Detroiters. They are all from the British Isles except one, and he is a Canadian.

Joe Hand will appear at center forward for the St. Louis eleven, although it was at first intended that he should play fullback or outside right. Jimmy Dunn is unable to play because of an infected toe. Hand has proved himself a very capable center forward. He will be flanked by two experts in Hansen and Bochnicek, while young O'Reilly and Tal Mulroy will take care of the wings.

The great halfback line of the old Vesper club will take care of the middle line: Oster, Burke and Fink. Erbe and Mencke will be the fullbacks, and it would not be surprising if Mencke turned up as the star of the game. Bartnett will be in goal.

The probable lineups:

St. Louis	Position.	Solvay.
Bartnett	G.	Foster
Erbe	R. F.	Conner
Mencke	L. F.	Abernathy
Fink	R. H.	Watson
Burke	C. H.	Corrigan
Oster	L. H.	Judge
O'Reilly	O. R.	Laird
Bochnicek	I. R.	Mearns
Hand	C.	Redfern
Hansen	I. L.	Robertson
Mulroy	O. L.	Allen

Referees—R. Murphy and J. Cradock. Time of halves—45 minutes. Starting time—3:15 p. m.

HORNSBY PRAISES THEVENOW, BOTTOMLEY, BELL AND SOUTHWORTH

Continued From Page 1S.

that day and that criticism really was ridiculous. Sherdel pitched to Ruth Thursday and Alexander pitched to him this afternoon and **the Babe failed to get the ball out of the infield.** He walked once, but Alexander was pitching to him and gave him three strikes, one a foul, before the fourth ball put him on first.

Ruth grounded to Bottomley in the first inning with nobody on and in the third, with two on bases and the crowd yelling for a base hit, he sent another hopper to Jim. Neither was a hard chance. We insist that it is good baseball to pitch to Ruth, just as we would pitch to another dangerous hitter.

I don't mean to detract from his hitting ability. Of course, if he gets hold of the ball, he'll knock it further than any other man in baseball. There's no denying that. But he swings so hard that a properly pitched ball will get him off stride and turn him into an ordinary batter of no particular danger and I don't care about any laws of average, we'll pitch to Ruth any time he comes to bat, unless the situation is such that we want to set things for a double play. Then we'd pass anybody and if it happens to be Ruth, he'll get four wide ones.

The whole Cardinal team played a great game today. Thevenow contributed two singles and started two rallies. Bottomley fielded his position in grand style and came through with a double in the first inning that drove in our first run. Then Bell tied the world series record for runs driven in in his single driving in two in the first inning and his home run in the seventh accounting for two more.

Southworth is sure to be one of the heroes of the series. He has hit like a champion and his fielding has been great. He turned a great sliding catch of Dugan's liner in the eighth and then lined the ball to second base for a double play. Bill helped us win the pennant and he sure has been a great player in this series.

We are tied with the Yankees now in games and we are far ahead of them in batting and every other department of the game.

We will have Haines to face them tomorrow and if Big Jess is half as good as he was when he gave them a good trouncing in that St. Louis game, the boys at home can start shouting.

We showed today that we don't care who pitches against us. Shawkey may not be a strong pitcher over the long route, but he certainly has the reputation of being able to stop the best hitters for a few innings. But we nicked him for three before the game was 10 minutes old and then we climbed on Shocker.

We didn't want to play any favorites, so we punched in a run while Thomas was out there.

There were two errors for us, but neither did any damage. The grounder that Thevenow missed was really his first deserved error of the series and the country must realize now that this kid is a great little shortstop.

Proud of Whole Team.

Our hitting was well scattered through our batting order. O'Farrell and Alexander being the only men to go hitless. Alex did enough with his pitching arm and Bob has done so much for us in this series that he's still away ahead of most of the players.

This has been a great series. We intend to win. Of course, we will be prouder in victory. But I'm proud of my men right now and will be proud of them, no matter what happens tomorrow.

(Copyright, 1926.)

Pants Store Nine Wins Long Game At Cincinnati

St. Louisans Beat Fenwicks, 5-4, in 12 Innings, in Inter-City Series.

Special to the Post-Dispatch.

CINCINNATI, Oct. 9.—The Pants Store team, municipal baseball champions of St. Louis, defeated the Fenwick nine, Cincinnati title holders, in the first of a two-game inter-city series at Redland Field this afternoon. The score was 5 to 4 and the contest went 12 innings.

Hasmer, hurling for the visitors, allowed but seven hits, while his mates collected 14 off Leeds. Bases on balls by Leeds proved costly to the Fenwick outfit.

PANTS STORE.	AB.	H.	E.
Orgain c.	7	1	1
Becker 3b.	6	2	0
Friese cf.	6	2	0
Shick rf.	4	1	0
Kutter 1b.	4	2	0
Barth lf.	5	2	0
Laharge ss.	5	1	1
Pastor 2b.	5	2	1
Hasmer p.	4	1	0
Totals	46	14	3

FENWICK.	AB.	H.	E.
Fall cf.	4	0	0
C. Buzek 2b.	4	1	1
Curran ss.	5	1	2
R. Buzek 3b.	3	0	2
Renner 1b.	5	3	0
Sagers rf.	5	1	0
Tunch lf.	5	0	0
Corcoran c.	4	0	0
Leeds p.	5	1	0
*Berter	1	0	0
Totals	41	7	5

*Batted for C. Buzek in ninth inning.

Innings.	1	2	3	4	5	6	7	8	9	10	11	12	
Pants Store.	0	1	0	1	0	1	1	0	0	0	0	1	—5
Fenwick	0	1	0	0	1	0	0	2	0	0	0	0	—4

Two-base hits—Brueseyer, Becker, Renner. Stolen base—Shick. Double plays—C. Buzek to Curran to Renner; Sagers to Corcoran. Bases on balls—Off Hasmer, 3; off Leeds, 6. Struck out—By Hasmer 9; by Leeds, 6.

Principia Beats Beaumont, 29–0

Richardson Stars for Victors, Scoring Three Touchdowns, One on 30-Yard Run.

The Principia Academy football team defeated the Beaumont High School eleven, 29 to 0, in a game on Taylor Field, the new academy grounds in St. Louis County, yesterday afternoon. This was the second game for Principia, the Cadets holding Roosevelt to a scoreless tie last Saturday. Principia meets Soldan in its third game next Saturday.

Coach Green's team crossed the Beaumont goal line twice in the second for a total of 12 points. The Academy squad rolled up 17 points in the fourth quarter, scoring two touchdowns and a field goal. Principia used a few substitutes during three quarters of the game, Coach Green evidently saving some of his players for the Soldan contest next week.

Principia advanced to the Beaumont 11-yard line as the first quarter ended. Richardson's drop kick went wide after the teams lined up at the start of the second period. The Academy scored when Richardson, the fullback, went through left tackle for the first touchdown. The goal kick was blocked.

The second score in this quarter came when a Beaumont kick was blocked, the ball rolling behind the Beaumont goal line. Roth, the Academy center, fell on the ball for a touchdown. Richardson missed goal. Beaumont outplayed the Academy in the third quarter, but failed to score.

THE HUNTING - - CALL - -

By ALEC MERMOD

THE continuous rains have worked havoc with the [illegible] many sections of the country, but the duck hunters who are not fortunate enough to enjoy shooting over club grounds will probably reap the benefit.

So many cornfields have been flooded to such an extent that the crop is ruined and will not be gathered; besides the corn there is other food that is attractive to wild ducks.

This condition will also work a hardship on the owners of commercial baited ponds and fields, for the ducks will be able to find plenty of food on the farming land in the bottoms.

Cornstalks as Blind.

During the next two or three weeks the unattached hunter who will take the pains to locate a flooded cornfield close to the flyway will have good shooting if he will put out about 50 wood decoys in an open spot in this field.

A good blind may be constructed very easily and quickly out of corn stalks.

Don't be stingy with your blocks. Put out at least 25 if your space is small, but 50 will be much better.

The modern duck shooter is inclined to "skimp" too much, as far as decoys are concerned, and seems to have an idea that a half dozen live decoys are much better than two dozen wooden ones.

Live decoys are all right and should always be used when possible but it is much better to help out with wood blocks.

Crowds Attract Ducks.

Wild ducks are very much like human beings. They are attracted by the crowd, and will decoy from a greater distance to a big flock of blocks than to a small bunch of live decoys.

If you are shooting from a sand bar in the river you should have at least six dozen "blocks" out, ten dozen would be better.

If your blind is close to back water when the current is not strong a half dozen like decoys anchored close in will help out quite a bit.

Several years ago a certain manufacturer put a wooden decoy on the market styled "Rough Rider," which was designed especially for river shooting. These decoys were a third larger than the ordinary mallard, and were so constructed that it was impossible to top them over. They were always right side up.

One Had Different Species.

Thirty years ago some duck shooters had an idea that they must have wood decoys of different species; for instance, if they were going to shoot teal, they must have decoys of that breed, and so on, but now nearly every one in this section uses mallard decoys for all species and find that they are not far wrong.

On the Texas Gulf Coast decoys are used that are painted a dark gray; the hunter depends on numbers rather than herds, and it is not uncommon to see as many as 300 decoys in one bunch.

Taking it through the season, mallards will decoy more readily than most other species, though there are days when all ducks seem to fight shy of your blind, from no apparent reason, while there are other days when you can't frighten them off.

Several years ago my doctor chased me out to Colorado, telling me that I wouldn't last a year in this climate. He cautioned me to leave my gun at home, and to take no exercise.

Now, Colorado was my home for a great many years, and this "death warrant" was read to me early in September, so I did not leave my gun behind, for I knew of two mighty good duck sections, one in the San Luis Valley.

A Long Flight.

My friend and I soon located a flyaway on the Star Ranch.

The flight started about 4 o'clock in the afternoon and for three-quarters of an hour a continuous stream of ducks, no not a stream for they came in bunches, would come down across one of these lakes, paying no attention to either of us as we sat on top of muskrat houses; many would fly so low that I could have reached them with a rake handle.

Mallard, green wing teal, spoon bill and widgeon seemed to be there in equal numbers, and all came in about alike.

In the morning at the same place it was almost impossible to get more than a half dozen shots within range, though we had perfect blinds and a good bunch of decoys.

This goes to show that you can't always tell about what ducks are going to do.

Amateur Training.

In teaching a puppy to [illegible] command, he must be shown what is wanted of him, so keep him in hand with a short lead and the word "drop" or "charge" put him down gently on his [illegible] gradually using more force as you have crowded him to the [illegible] keep him in this position [illegible] minutee or more, then say [illegible] and remove your hand, repeating this performance [illegible] during a half hour. If your pup has ordinary dog intelligence it will only take a few days to [illegible] him drop at the command, even though you are not close to him.

After each lesson pat the pup and talk to him and give him a tit-bit which he is fond of.

After the puppy has learned a few lessons each one afterward will be more easily learned.

In giving any command speak sharply and quickly, but never shout at your dog.

There is no great secret in training a dog to do the ordinary things necessary.

Patience is the greatest requisite next you must have time to give him his lessons regularly.

Some trainers never use a whip on any dog, others are too fond with its use.

Some dogs require the use of a whip once in a while, but great care should be exercised and the whip used very sparingly when a dog has actually disobeyed an order which he has been taught to execute.

There are some dogs, especially the 100 per cent Llewellyn setter that should never be touched with a whip.

LOUD SPEAKERS KEEP WASHINGTON FOOTBALL ROOTERS WELL POSTED

The 4000 spectators at Fuller Field yesterday afternoon may have seen better football games, but it is doubtful if they ever understood the program of play as much as they did during the Rolla-Washington hostilities.

Five large loud speakers, set above the ground, told them on every play, every substitution, every penalty and the reason for them. There was not an inch of the game that was not broadcast to the entire gathering.

Football, which has always been a game which kept the spectators in a loss as to detail, is now made as clear even to the novitiate as Graham McNammy can make the world series baseball game.

Professional Football.

AMERICAN LEAGUE.

New York Yankees, 11; Boston Bull Dogs, 0.

Philadelphia Quakers, 2; Wilson Wildcats, 0.

NATIONAL LEAGUE.

Frankford Yellow Jackets, 7; Buffalo, 0.

ADVERTISEMENT

"HAIR-GROOM"

Keeps Hair Combed, Glossy and Well-Groomed all Day



"Hair-Groom" is a [illegible] combing cream which costs [illegible] cents a jar at any drug store. [illegible] lions use it because it gives a natural gloss and well-groomed effect to the hair—that final touch of good dress, both in business and social occasions. Even athletes, ruly or shampooed hair stays [illegible] all day in any style you like. Groom" is greaseless, also helps grow, thick, heavy, lustrous hair.

Burroughs Loses To Country Day

Case and Seddon Score Touchdowns to Win by 13-0 Score.

Country Day School football team defeated John Burroughs yesterday, 13—0. The Burroughs team outplayed the Codasco team at times.

The first score of the game came when Case, fullback, caught a pass from Capt. Crockett and went over the line. The try for the kick failed. In the second half, Seddon recovered a fumble made by Read of Burroughs, and dashed across the line for the second score. The attempt at the extra point was successful, making the score 13—0.

The lineup:

Country Day.	Pos.	John Burroughs.
Hocker	L. E.	B. Read
Putney	L. T.	Johnson
Hitchcock	L. G.	Deslogr
Rule	C.	Farmer
McConnell	R. G.	Burroughs
Jackson	R. T.	Nesbitt
Waldron	R. E.	Robinson
Ehrenfest	L. H.	Westwood
Seddon	R. H.	W. Boyd
Case	F. B.	Jantzen
Crockett (C.)	Q. B.	Read (C)

Substitutions: Country Day—Sluder for Putney; Disbrow for Sluder; Galloway for McConnell; Sager for Case. Burroughs—Jones for Boyd.

Touchdowns—Case, Seddon. Point after touchdown—Ehrenfest. Officials—Callan, Newson and Young.

Country Day	0	7	7	0—13
John Burroughs	0	0	0	0—0

Nov. 19. The bout will be 15 rounds to a juages' decision.

Bramell Trains St. Louis Blues

Professional Football Team Opens Season Next Sunday at Benld, Ill.

Tommy Bramell, trainer for the St. Louis Browns and well-known coach and trainer of boxers, has been signed as trainer of the St. Louis Blues, the professional football team operating under the direction of James "Bud" Yates.

The Blues worked out yesterday afternoon at Christian Brothers College campus on the Clayton road. The team will play its first game next Sunday against Boise Potthoff's Benld Tigers. The Blues will be outfitted in St. Louis colors, gold and purple, with white headgears.

Among the former college stars who are showing up to advantage in the preliminary training are: Karl Berninger, Ted Eggler, Irv Schaefering, Six Point Siegfreid, Droege and Frank Horton.

TOD MORGAN TO BOX DUANE AT GARDEN

By the Associated Press.

NEW YORK, Oct. 9.—Tod Morgan of Seattle today was matched to defend his junior lightweight ring title against Carl Duane of New York in the Madison Square Garden ring on Friday evening, Nov. 19. The bout will be 15 rounds to a juages' decision.

Mlle. Lenglen Wins in First 'Pro' Tennis Show

French Star Defeats Miss Browne, 6-1, 6-1—Only Third of 19,500 Seats Filled.

NEW YORK, Oct. 9.—Suzanne Lenglen, erstwhile amateur woman tennis champion and still the world's greatest woman player, made her debut as a professional in Madison Square Garden tonight. She defeated Miss Mary K. Browne, former American National champion, who turned professional as a "business necessity" and to meet the famous French woman in the round of professional tennis planned by Charles C. Pyle.

Suzanne's leap into the realm of tennis finance was a victory for her in that she defeated Miss Browne in straight sets of 6-1, 6-1. The predicted crowd was not there, though. The 19,500 seats, with the tennis court in the center of the garden, were only one-third filled.

That it was largely a tennis crowd, which is believed to be limited, was apparent from the applause of good shots. "Big Bill" Tilden and other stars were on hand, figuring it no breach of amateurism to watch the new pros.

Suzanne hippodromed the match in real show style. She went in with a flurry to make her art pay. Of her theatrical ability, there was no doubt. She was all fireworks, but her outbursts were to make the game go.

Vincent Richards made his initial appearance for a cash consideration and happily evened a score with Paul Feret, the Frenchman, who defeated him last June. Richards was victorious in straight sets of 6-3, 6-4. There was no question, though, but that the spectators were there to see Mlle. Lenglen play.

Admission prices ranged from $2 to $5.

Suzanne later paired with Richards to win a mixed doubles set from Miss Browne and Howard Kinsey of California, 6—2.

Richards and Harvey Snodgrass of California defeated Kinsey and Feret in a men's doubles exhibition by a similar score.

St. Mary's Wins From California, 65,000 See Game

"Cowboy" Smith Runs 80 and 45 Yards for Two Scores in Big Upset.

By the Associated Press.

BERKELEY, Cal., Oct. 9.—Under the somber setting of a rain-driven autumn sky, 65,000 spectators saw St. Mary's conquer California, 26 to 7, today, in one of the most stunning upsets on the Pacific Coast in years.

Not since 1917 had a St. Mary's team triumphed over California until the blue-jerseyed Oakland warriors wrote their brilliant chapter of gridiron history today.

Two thrilling runs of 80 yards and 45 yards for touchdowns, with St. Mary's little halfback, Boyd "Cowboy" Smith, as the carrying vehicle, marked the second and third periods and dashed the hopes of California.

California scored its only touchdown in the second period on a drive down the field from the Golden Bears' five-yard line.

HARRY S. SHARPE
GENERAL INSURANCE
MAin 0695
506 Olive
800 Liberty Central Trust Bldg.

SOCCER FOOTBALL TODAY
SOLVAY FOOTBALL CLUB OF DETROIT
vs.
ALL ST. LOUIS
SPORTSMAN'S PARK
KICKOFF 3:15 P. M. ADMISSION 75c
WORLD SERIES RETURNS ANNOUNCED

ST. LOUIS POST-DISPATCH

EDITORIAL SECTION

SPECIAL CONTRIBUTIONS

PART THREE. ST. LOUIS, SUNDAY MORNING, OCTOBER 10, 1926. PAGES 1—12B

4000-MILE TRIP THROUGH RUSSIA TO INVESTIGATE CONDITIONS AS THEY ARE

Returned Writer Tells of Peasants Still Grumbling, but Industrial Life Getting Slowly Back to Better Conditions — Rent, Food and Amusements.

By HOWARD BARNES.
A Special Correspondent of the Post-Dispatch and New York World.
NEW YORK, Oct. 9.

WHEN I entered Russia, I expected to find misery. A certain amount of wreckage does remain from the chaotic conditions that preceded 1923, but the individual and social life as a whole has returned to a very normal condition. And on this base of normal, every-day living Russia is vibrant with profound changes, often hidden, but working steadily toward an adjustment of the disequilibrating forces of revolution.

Entering Russia by the back door, by Batum on the east end of the Black Sea, I traveled over 4000 miles, from the southernmost tip, where tropical vegetation and tea plantations abound, to the city of midnight sun, Leningrad. I visited small villages and cities, I talked to peasants, engineers and high state officials, women and children, foreign consuls and missionaries and people engaged in business under the "New Economic Policy"—N. E. P., as it is called—the entering wedge for a return to capitalism. The actual condition of the people in different walks of life is what interested me, the difference which existed between the peasants and industrial workers, the living conditions, the way they amused themselves, the religious feeling so prevalent and finally the attitude toward the central oligarchic group in the government, which very recently has passed through political ferment.

Stalin Brings Main Issue to the Fore.

The recent accession of Stalin to "dictator" of Russia focuses clearly the main issues which face Russia today. More than 85 per cent of the population is peasant. Stalin is a peasant from Georgia. He had part of his early training in Tiflis, the still gay and carefree capital of Georgia, nestled on rocky cliffs on the banks of a roaring torrent, tumbling down from the high, snow-covered banks of the Caucasus. Stalin realizes clearly that it is not enough that the revolution has given the peasants their land. He has heard the murmur of disaffection which comes from every peasant community; now conciliatory measures will be steadily increased.

A Russian peasant village may consist of only a scattered handful of houses, or it may be over a mile in extent, almost a small town. Here the peasants live and from here they go, often even 20 miles to their outlying fields, to work. As one approaches one of these settlements, one passes these surrounding fields. There are no habitations, but curious-looking sheds, rude shelters raised on four stout poles and heavily thatched, dotting the landscape, each in its plot of ground. These shelters house the peasants overnight after their long trek from the village; also they serve to store grain safely. The village itself lies in a clump of trees usually, the houses strung along broad dirt roads. On one side is a sort of common, where horses and cattle graze. One passes villagers in the wagons, the boxes set high above the axles, going out to work in the fields. In the far south camels and water buffaloes were used for draft animals. The houses are made of sun-dried brick, in the best districts, of wood. They are small and would seem squalid to an American farmer. Everywhere I saw building and repairing going on in the villages.

Peasants Refuse to Pay High Prices.

The peasant one meets always is stubborn. One man I met in Vladikavkaz is a typical example. He is well fed and comfortably dressed, but in a novel costume. He said he could not afford the prices sold in the government cooperative stores or in the stores run on capitalistic lines under the N. E. P. So his wife made his clothes. He wore a coarse-woven, home-spun smock and bagging pants, a wide-brimmed hat of the same material which, having been cut without a fitting, drooped in folds about his head and face, and big, flopping boots, without heels, made of sheepskin. He was considerably dissatisfied with the government.

"Do they think I'm going to raise grain for them when I can't buy a pair of shoes for less than a week's earnings?" he said. Shoes cost about $20 in Russia. He told me his wife made all his clothes and the other manufactured articles a peasant uses. He grew enough grain to feed himself and his family and buy a little tobacco and vodka and no more. He railed against the soviet officials, but left me suddenly and with much ceremony addressed a man who was passing. "That's our representative," he told me; "smart man."

There are a few new aristocrats among this class of peasants. Two men I talked with owned a tractor. They were using scientific agricultural methods on their farms instead of crudely scratching the soil, never fertilizing and relying on nature to do all the work, as is the custom of the majority of peasants. What is more, these men have large bank accounts.

Youth Dominates, Particularly in Cities.

Russia is still a land of classes. But from the outside one sees only two, the peasant on one hand and the industrial worker of the cities on the other. One evening I had gone to an amusement park in one of the southern cities with an industrial worker. He paid no admission, only showed his union card. He was dressed in leggings with neat boots and a white smock. He wore a cap with the insignia of his trade on it. We sat and listened to a concert and drank "kvass," the Russian beer, at a small table. The park was filled with men like my acquaintance and young women, but there were no peasants. Some days later I asked one of the peasants I had met to go with me to the park. He refused to emphatically; he was ashamed of his dress and his calling among the proletarians.

The city life is very gay in some of these southern cities. In the long summer evenings crowds of young men and women walk up and down the broad, tree-covered streets, laughing and talking, or congregate in the parks to hear music or attend outdoor theaters and vaudeville houses. The old people have perished for the most part in the years of chaos and suffering. The revolution has given these young workers many opportunities for leisure. It has become a religion to them almost now that the years of suffering are behind. There are restaurants where small orchestras play and they dance, sometimes curious Russian Caucasian dances.

When one has remained for a time in a great city like Moscow and talked to many people, classes within the workers' group emerge, another instance of the profound changes taking place gradually. There is the small remnant of the old aristocrats. Some of these, curiously enough, are employed and paid well by the soviet regime. These are curators of museums or in charge of restoring or classifying art treasures. For the most

Continued on Page 3B.

Detroit's Plan for Subways and New Highways Compared With Traffic Problems in St. Louis

COUZENS, VICTOR IN 10-YEAR FIGHT, GIVES ADVICE

City Should Control Absolutely Every Kind of Public Transportation, Says Former Mayor — "Service at Cost" Mere Trickery, He Asserts—Tells People Not to be Frightened by Public Ownership — How Detroit Got Possession of Its Surface Lines and Now Plans to Spend $280,000,000 for Underground Service and Better Highways.

By WILLIAM F. ALLEN.
A Staff Correspondent of the Post-Dispatch.
DETROIT, Mich., Oct. 9.

DON'T venture upon subways until the city first gets control of its surface street cars. If it is practical for the city to own subways, it is practical for it to own surface lines and it is decidely impractical to have separate ownership.

Don't experiment with "service-at-cost." The valuation upon which service-at-cost is based usually is exhorbitant, the cost hence is too high, and divided control between the city and the private owners means "passing the buck." There never is divided control in big business.

Don't consider any subway plan that does not spread its benefits equally among all car riders. When you are certain that your plan does that, go ahead boldly—finish the job. Do not tackle it piecemeal.

Don't build another mile of surface lines unless they are linked permanently to your subways. Use busses to reach unserved districts.

Above all, don't shy at municipal ownership of street cars or be deceived by the cry of "political machine." The Mayor who is fool enough to play politics with transportation will not be Mayor long.

Why Couzens Can Speak Authoritatively

These are convictions of United States Senator Couzens of Michigan which he gave to the writer here today, and he wavers not a syllable from them.

But what, it may be asked, has a United States Senator to do with street cars and straphangers? Just this: Couzens became United States Senator from Michigan chiefly because Michigan thought he had made an excellent Mayor of Detroit. And his record as Mayor of Detroit was made almost solely upon his leadership in matters of city transportation. It was he who led Detroit to municipal ownership of street railways. It was he who set Detroit looking 75 years ahead with plans for subways and rapid transit running into hundreds of millions of dollars.

So Detroit, by common consent, sends inquirers upon this subject to Couzens. This writer had come to Detroit because Detroit has answered—to its own satisfaction, at least—two questions which St. Louis is being called upon to answer for itself—what to do with its street car system and whether to build subways.

It may be said here that the consensus of opinion in Detroit is that this city next spring will vote $280,000,000 for subways without "batting an eye." There has been two test votes to show public sentiment and both have indicated that Detroit is willing to foot the bill. That is another thing that Couzens taught Detroit. He once was opposed for re-election by a man who said he would reduce taxes. "He's a liar," Couzens said from the stump. "I've fixed things at the City Hall so that he can't reduce taxes. Furthermore, I promise you that I will raise taxes. If I can, I am going to keep Detroit a step ahead in all municipal improvements."

No American Mayor—with the possible exception of Tom Johnson of Cleveland—has been quite so bold in matters of city transportation as has Couzens, and few, if any, have pored the question more searchingly. So Couzens is primed for all questions and when someone pulls the trigger on the subject, he explodes his views from a mind unhesitant. He has fought this thing out in his shirt sleeves, for Detroit did not come to his way of thinking overnight and it required nearly 10 years of unceasing effort to whip public opinion to a majority support of his own clarified opinions.

Fare in Subway Worth Ten Cents

Couzens is blunt, incisive, direct. He is independent as men with millions can be independent and he let chips fall where they may.

Take his first "don't"—"Don't venture upon subways until the city first gets control of its surface lines." This is the practical, stripped-down manner in which he disposes of that.

"Suppose you should build subways and suppose your privately owned street car company should decline to operate them, you could not force the company to lay its rails in the tubes. What would your city do then? Either one of two things. It would capitulate to the street car company's terms for operation, including fare to be paid, or it would be forced to operate a second system of transportation. Street car passengers would pay an extra fare in the subways. No subway plan is wise that does not provide for free transfers among all forms of transportation—subways, cars, busses. If a city is ready for subways, there is no reason why a fare of 10 cents should not carry every rider to his destination with or without transfer.

"Another thing. Why is your street car company suffering now—and, I take it, your company is sharing the griefs of most street car companies. Their revenues are inadequate because they are getting the unprofitable long hauls. The fat, short hauls go to the busses. Put your subways in competition with street cars and your subways will suffer as your street cars do now. The profitable short haul will return to the street car. Your expensive long haul will be underground and your rate of fare will stifle rapid transit. It cannot be done. The two must be co-ordinated.

"How, then? In Detroit we bought the railways and no one has been sorry since. We can proceed confidently with our subways and know that when we are through we will have subways knit to surface lines in an economical, convenient ride for all the people wherever in the city they may reside. And here in Detroit we are planning to bring our country roads to subways, but that is another question." This feature is explained with the picture on this page.

The Senator was told that the city of St. Louis proposed to assume the necessary control over its street car lines by a so-called service-at-cost ordinance, giving the city the right to specify how and where street cars should run, agreeing only that the car riders would foot the cost with their fares.

Derides Theory of Service at Cost

"That is criminal," the Senator exploded. "I will say no more than to predict that when trouble arises, there will be an interminable passing of the buck. Divided control is fatal in any business, public or private. If the city is to assume control, it must have ownership. You can't let private capital own the railways and expect it to jump at the crack of someone else's whip. Don't be befuddled by any service-at-cost plan.

"Now you say that St. Louis would welcome advice. I am glad to tell you my convictions. If I were Mayor of St. Louis I would remember that the best subway plan is the plan that gets votes. That is the practical side of it. I have seen scheme after scheme, beautiful and roseate, that failed utterly because it would not get the votes to make it effective. I would say that the vital thing is to make your subway system serve everyone and don't adopt any partial plan that does not serve everyone. First, determine that you need and want subways. Convince the public that subways can be supported without undue fare. I do not consider a 10-cent fare too high. The public should be willing to pay 10 cents for subways.

"Look there," the Senator pointed to a long table in his office over which was spread the Detroit subway plan. "The Rapid Transit Commission has asked me to criticise it. I am criticising it only in one particular. It serves nearly all the people, not all. I am going to say to them that these and these little patches must be filled in with some form of transportation to subways. Then the plan is complete—satisfactory. Do the same in St. Louis. You say that the project is to begin with putting street cars underground in the downtown. Don't do that. Make your first step, if you insist on building in steps—make your first step rapid transit operation. Your people will be disappointed with anything short of actual rapid transit. You may save some minutes with street cars underground in the downtown, but it won't be worth while. Find a plan to serve the whole city and then build it as a continuous project. That will win votes.

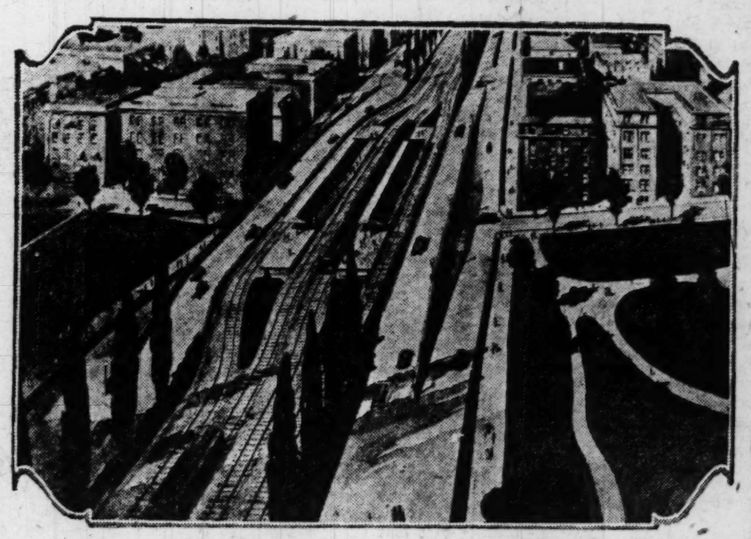
Don't Fear Municipal Ownership, He Says

"Let me add just this—and I think it most important of all—do not hesitate to adopt municipal ownership. I can just see your people curl up at the mention. 'Municipal ownership' and shudder. Much injustice has been done to municipal ownership. We have not the best street car service in the world in Detroit, but we ride for 6 cents and we pay trainmen the best wages in the country, save one. We pay all our costs and we are meeting $1,500,000 each year from profits to apply on the purchase price. Our street car system is paying for itself.

"Don't be disturbed by the bugaboo that municipal ownership means a political machine that some Mayor can wield for improper perpetuation of power. I say to you that the Mayor who plays politics with a street car system is a damn fool. He will be kicked out at the first election.

"I say that a street car system offers a good Mayor the best link with his citizens that is at command. Your water system is a cold faucet. Your street car system is a conductor and a motorman and you pay cash in a box every time you ride. A good street car system ably administered by a good Mayor will perpetuate him in office. And he should be perpetuated. Good Mayors are scarce nowadays. Honest public service is rare. Get a Mayor who can honestly and well run a street car system, then keep him there as long as he wants to stay. Municipal ownership does

Continued on Page 3B.



Type of Superhighways Planned in Detroit

This picture illustrates the type of superhighway that Detroit is planning to radiate from its city limits into surrounding counties to a distance of 15 miles. The street is 204 feet wide. Space in the center is reserved for rapid transit by electric cars. On either side are one-way boulevards. These highways are to be intersected by other streets every half mile and the illustration shows how the highway will be carried over the intersection. Automobile traffic can proceed at high speed the entire length of the highway without encountering an intersecting street at grade. Three counties have united with the city upon this plan, actual construction of some of the highways has begun and right of ways for others are being acquired constantly. The counties have power to levy a half mill tax for this construction and the city has a mill tax for widening streets to take up the volume of traffic brought in by them.

NO FOREIGN COMPETITION, HIGH WAGES, IN ANOTHER UNPROTECTED INDUSTRY

Staunch Republican, Head of Large Fertilizer Company, Says High Tariff Not Necessary for Prosperity in His Business.

By PAUL Y. ANDERSON,
A Staff Correspondent of the Post-Dispatch.
NEW YORK, Oct. 9.

FEW, indeed, are the important American industries that have no protection under the Fordney-McCumber tariff. Those few are without protection only because they didn't ask for it. In framing the present tariff law, the Republican leaders acted on the principle that large manufacturers who wanted a tariff that would keep out foreign competition, were entitled to whatever they wanted. Some of them were virtually allowed to write their own schedules.

Among the few who wanted no protection were the shoe manufacturers, the typewriter manufacturers and the manufacturers of fertilizer. Consequently, those products are on the free list, and any foreign manufacturer who desires to compete with the American product for the American market can hop to it, without suffering the handicap of a tariff.

Let us not forget the principal argument which is offered in defense of the present tariff—the most extortionate in American history. It is this: That foreign labor is cheaper than American labor, and that unless a tariff is erected to equalize the cost of production here and abroad, foreign manufacturers could invade the American market and undersell American manufacturers, thus forcing them to cut wages in order to meet the foreign competition. The argument is intended to win the support of American wage earners for the party which is responsible for the tariff, and to counteract the unquestioned fact that the tariff increases the price of manufactured commodities to the American consumer.

Industries Prospering Without Protection.

Desiring to test the truth of this argument, the Post-Dispatch started out to explore those industries which are unprotected, to discover whether they had suffered from the lack of protection. Obviously, if it could be shown that the lack of protection had forced these industries to cut wages in order to meet competition, then the argument for protection would be upheld. If, on the contrary, it were found that they had maintained their wage scale and continued to prosper without protection, then the argument would be exploded.

In recent interviews with Post-Dispatch writers, Jackson Johnson, a leader in the shoe industry, and Benjamin E. Winchell, a leader in the typewriter industry, have explained how those industries have continued to prosper without protection. Instead of being forced to cut wages, they have constantly increased them. Instead of suffering from foreign competition, they have established a large export trade. In both industries these results were due to mass production, modern machinery, improved methods, superior workmanship and better products. In other words, they were due to advantages that are typical of American industry. Neither needed protection; neither wanted it.

For information of the fertilizer industry, the writer called on John Jay Watson Jr., president of the International Agricultural Corporation, one of the largest manufacturers of fertilizer in the world. His office is in the center of the New York financial district, a few yards from Wall street.

Staunch Republican Says "No" Frankly.

Watson cannot be accused of political bias against the Republican tariff. He served as a Republican member of the Rhode Island Legislature, and belongs to the Union League Club of New York, which is the most conservative body this side of the House of Lords. He shuddered with horror at the very thought that his words might be used against his party or against Big Business, but like an honest man and a good manufacturer he gave the facts about his business, and let the quivering chips fall where they might.

"Does the American fertilizer industry need a tariff to protect it against foreign competition?" he was asked. Watson shifted uneasily, smiled a dry, ghostlike smile and answered:

"I cannot say that it does. In fact, we have no foreign competition. No mixed fertilizers—or practically none—are imported by this country."

"Why not?" the writer demanded. "As a Republican in good standing, you are doubtless aware that the protective tariff is all that saves American manufacturers from the onslaught of foreign competition, with its 'pauper labor' and cheap materials. Without protection, how have you escaped?"

"The answer," Watson replied, "is extremely simple. By the time foreign manufacturers of fertilizer have paid the freight to this country, they cannot afford to compete with us. Our production is on a much larger scale than theirs. The manufacturer's profit on a ton of fertilizer is less than one dollar. The freight on a ton of fertilizer from Europe to America is considerably more than that. We can produce it here cheaper than they can deliver it here.

No Competition in Foreign Fertilizers.

"No," he continued dryly, "I really cannot say that we need protection. If we did, no doubt we could get it."

"Has the threat of foreign competition ever forced you to cut wages?" the writer inquired.

"It never has," was the answer. "Most of our men are employed in handling and mixing fertilizers in bulk. This does not require great skill, but for labor of that type we pay as well as any concern in the country."

"Have you had much labor trouble?"

"We never did have any."

The importance of the fertilizer industry is well shown by figures collected by the United States Tariff Commission for 1923. In that year 23,500 persons were employed in the manufacture, and received in wages and salaries a total of $26,124,000. The total cost of the raw materials used was $127,980,000, and the total value of the manufactured product was $183,000,000.

Not only had this unprotected industry entirely withstood foreign competition without reduction of wages or loss of business; it had, on the contrary, as shown by the same figures, exported $3,600,000 worth of its product, paying the freight, and making a profit on it!

The principal ingredients of fertilizer, Watson explained, are potash, nitrates, phosphate rock and ammonias. Potash is imported from Germany and France, and nitrates from Chile. Virtually all the phosphate rock and ammonias are produced in this country. All these raw materials are on the free list. As a matter of fact, if the tariff were extended to them, it probably would increase the cost of American production to such a point that German fertilizers would be able to compete in the American market, Watson said.

ST. LOUIS POST-DISPATCH
Founded by JOSEPH PULITZER
Dec. 12, 1878
Published by the Pulitzer Publishing Company, Twelfth Boulevard and Olive Street.

THE POST-DISPATCH PLATFORM.

I know that my retirement will make no difference in its cardinal principles, that it will always fight for progress or reform, never tolerate injustice or corruption, always fight demagogues of all parties, never belong to any party, always oppose privileged classes and public plunderers, never lack sympathy with the poor, always remain devoted to the public welfare, never be satisfied with merely printing news, always be drastically independent; never be afraid to attack wrong, whether by predatory plutocracy or predatory poverty.

JOSEPH PULITZER.

April 10, 1907.

LETTERS FROM THE PEOPLE

A Voice From Texas.

To the Editor of the Post-Dispatch.

IT IS A MATTER for congratulation that the democracy of the great State of Missouri, through its State convention recently assembled unanimously presented to the democracy of this republic, the name of Senator James A. Reed as the Democratic presidential nominee in 1928. As was said in that resolution, in substance, Senator Reed is "unexcelled in debate, and stands without a peer in the greatest deliberative body in the world, and possesses a political courage and independence of the highest order." The purity of his democracy, measured by the Jeffersonian standard, is unassailable.

To the great ability, the unquestionable courage, the far-sightedness, the broad patriotism and the forensic power of James A. Reed, more than to any other American citizen, in the United States Senate or out of it, is due the credit for keeping this great country free from the dangerous broils and entanglements of Europe which would inevitably have resulted from our entrance into either the League of Nations or the World Court.

However, the great services of Senator Reed in protecting his countrymen—from the insidious dangers of the League of Nations and the World Court, are not the only claims that he has upon them. He is a great Democrat; he is a great citizen; he is an admirable Senator and a courageous statesman, and one who has a firm and safe grasp on domestic problems. The Democratic party would honor itself by nominating Senator Reed for President of the United States, and the country would do itself a great service and honor by electing him to that great office.

W. S. MOORE.

Gainesville, Texas.

Treatment of Cattle on Sidings.

To the Editor of the Post-Dispatch.

THERE appeared in the People's Column of your Wednesday edition an article headed, "Merciful Man Is Merciful to Beast," and signed, "Red Cross." The inaccurate impression conveyed by this article has prompted me to make a reply, particularly in view of the fact that the writer of the article appears to to be connected with the great humanitarian organization, the Red Cross.

Anyone living in the vicinity of the Frisco railroad tracks at Lindenwood is quite likely to hear the bawling of livestock quite frequently, but one who has had sufficient experience to speak on the subject is aware of the fact that most of the bawling is done by calves, and that which is done by grown cattle is largely accounted for by the fact that they are cooped up in railroad cars and denied the freedom of the open range or farms, to which they are accustomed, and in some instances, the bawling is done by cows whose calves have been taken away from them.

As to the statement that packing companies give no water to cattle for at least 24 hours before butchering—this is another indication that the writer might well have made inquiry before going into print, from the fact that practically all cattle sent to market are consigned to commission houses for sale, and the first service performed by the commission man after the receipt of the cattle is to see that they are filled as full of water as possible, as the commission man is working for the owner of the stock, and he makes a supreme effort to weigh as much water up to the packer, in the cattle, as it is possible to do.

H. B. CORSON.
President St. Louis Livestock Exchange, National Stock Yards, Ill.

Cause and Effect.

To the Editor of the Post-Dispatch.

ONE needs only to read newspapers from other cities to realize that the assault of the 14-year-old girl in St. Louis recently is only one of many that are taking place all over the country. This article, however, is not to treat of the cases that come to the notice of the authorities, but of the cases that do not.

In the course of the years, I have come across any number of women who have met with sorrows of this sort. They have comprised no certain class. Rich, poor, educated and uneducated have all fared alike. Now, what becomes of these women? Some of them marry, become mothers, others rise to the pinnacles of fame. Still others, obsessed with the idea that there is no hope for the fallen, descend and descend until the world at large reads their stories in their faces and in their actions. Is the world forgiving, is it merciful? Indeed, not. It cares not one iota about the cause, it is the effect. It judges you by what you seem to be rather than what you really are.

Virtue, of course, is invaluable, but once it is gone it cannot be brought back by tears and despair. We cannot say why this or that happens to us in this world, but we can reconstruct our lives in order to forget the unpleasant things that have happened instead of constantly thinking of them.

The reason in despair should have been put aside with the eras long since passed. We should be advanced enough to understand that the will to do generally means the way to do, and be Christian-like enough to discriminate between the erring and the totally wicked.

MARIE G. EWING.

VOTE FOR PROPOSITION NO. 1.

Missouri voters who want to vote for a workmen's compensation law and put Missouri on the list of progressive states must bear two things in mind when they go to the polls.

One is to avoid the trickery represented by Proposition No. 3, which is an initiative bill concocted by the ambulance chasers and a few radical representatives of labor. They should vote "No" on No. 3. Scratch the "Yes."

In order to assure the adoption of a sound compensation law, the voters must go to the polls and vote "Yes" on Proposition No. 1.

Proposition No. 1 is a carefully considered and drawn workingman's compensation law. It embodies the conclusions of representatives of industry and labor, who agreed upon each one of its provisions. It was adopted by the State General Assembly after careful consideration in committees and on the floor of the Senate and the House. Its provisions are in harmony with the best laws on the subject in other states. These provisions have been tried out and proved to be sound and workable.

Proposition No. 3, on the other hand, is a counterfeit compensation law, designed to deceive and fool the voters and to block all good compensation legislation for a time. It was framed not for the benefit of industry, labor, or the State, but for the benefit of the ambulance chasers, who profit enormously at the expense of both industry and labor and of the people generally, by the absence from the statute books of a good compensation law.

Concerning the benefits of a good workman's compensation law there can be not the slightest doubt.

It is humane, because it saves injured workingmen and their families from privation and suffering. It gives them immediate relief, without a rake-off for damage suit lawyers or court and litigation expenses.

It is economical. It eliminates all expensive litigation and gives the injured workingman or the family of a workingman who has been killed the full amount of compensation to which he is entitled. It reduces the cost of liability insurance, which increases the cost of all commodities and of all contract work throughout the State.

It does not increase taxation. Not a cent of the compensation is paid by the taxpayers. All expenses are borne by the insurance companies, and they are reduced to a minimum.

Missouri stands alone as the only industrial state without a workman's compensation law. It is one of only six states in the Union without a workman's compensation law. On this measure of progressive humanity and economy it is at the bottom of the list of states.

Proposition No. 1, which is on the ballot through referendum, has been indorsed by both the Republican and Democratic parties in their State platforms this year. It is approved by the Associated Industries, the Missouri State Federation of Labor, the American Federation of Labor, the Industrial Employes of Missouri, the farm, bank and press organizations, the Missouri Committee of Women in Industry and other women's organizations.

We can say without fear of contradiction from any intelligent source that the voters can rely on the soundness of the measure embodied in Proposition No. 1, and of the benefits that will flow from its adoption.

Vote for Proposition No. 1.

ABE BUZZARD.

It is with sadness that we learn of the arrest of Mr. Abe Buzzard of the Welsh Mountain section of Pennsylvania on a charge of chicken stealing. A number of times before, it should be said, Mr. Buzzard has been taken into custody, and our grief has been as intense as it is now; not, we hasten to add, because we have the honor of knowing him personally or because we have any special admiration for his character, but simply because he is named Abe Buzzard.

Was there ever such a marvelous monniker as this? It falls off the tongue with a delicious commingling of sibilant consonants and polychromatic vowels; it has a quaint and curious connotation; it is 100-per-cent American past a shadow of doubt. It seems to us a pity that a man with such a name should languish in durance vile. We trust that the grand jury will take into consideration his great age, which is 74 years; his fondness for reading the Bible; his 43 years in jail, and decline to return an indictment. After all, what are chickens when an Abe Buzzard is the chief figure of the proceedings?

MAN AND AMERICA.

Discovery in Java of the complete skull of Pithecanthropus Erectus may serve to remind us of the interesting fact that man in America seems comparatively recent.

It was in Java that the first trace of Pithecanthropus Erectus, the first man to walk upright, was found. The Piltdown Man comes from England: Neanderthal Man is from Europe. The Cro-Magnon Man is European. Rhodesian Man is from Africa. Of all the great land areas, America alone is exceptional for not having made a single interesting contribution to the science of man's evolution to his present status.

Not that there have not been found in America traces of humankind interesting to the anthropologist. The Calaveras Man, found in California, has been thought to have possibly indicated that man occurred in America before the glaciers. The same claim has been advanced for the Lansing Man, found in Kansas. It is in contributions to the science of man's development from the anthropoids, if so he did come, that America is weak. The testimony to date is against the age of America by comparison either with Europe, Africa or Asia. If she were as old as they are, it is reasonable to suppose that her contribution to the exhibit by which the development of the species is traced would approximate that of these other continents. The probability, therefore, is that the Western Hemisphere is comparatively recent. This is the evidence of anthropology, and it is also the evidence of archeology. There is nothing in American archeology to indicate that man lived here as long ago as he lived in some other parts of the world. No scientist has ever thought of America as the cradle of the race, but always as a distant part of the world, to which man emigrated after he had developed.

It is thought that the first culture in America, which seems to have been in Yucatan and Guatemala, began since Tutankhamen was buried in Egypt. The Aztec and Peruvian civilizations discovered by Cortez and Pizarro at the beginning of the sixteenth century were comparatively young. Neither had been in existence 500 years, though Rome had by that time risen to reign for a thousand years, and behind Rome lay the ruins of Old World civilization almost without end. The age of almost any people is indicated by their arts. If we may believe what the artifacts of America tell us we may be sure that man virtually knew nothing of America until he began to wander about the earth. He likely discovered it about the time Asia discovered Europe. He was probably making his way across Behring Strait at about the time the first Asiatics began to appear in Europe. It was Asia, seemingly, that overflowed. The Aryans pushed westward and the Mongolians pushed into the East. The American aborigine is at bottom a Mongolian.

So it was in Java, by all we know, that man first walked. And what a journey he went on!

MISSOURI'S HIGH SCHOOLS.

During the past 10 years there has been an increase of nearly 100 per cent in the number of Missouri high schools. Charles A. Lee, State Superintendent of Schools, recently made a survey which disclosed that 305 of 530 first-class high schools studied had fewer than 15 students in the graduating class, and 132 graduated fewer than eight. Last year 152 of these schools had an enrollment of less than 60 students apiece. The teaching force in 200 schools consists of three teachers, and the curriculum is necessarily circumscribed. All students must take the same courses and there is no room to permit the individual to express a bent in any direction but the one outlined.

It follows that, while numerous thinly populated sections have high schools, the schools themselves are inadequate and the cost of maintaining them is extremely burdensome. Mr. Lee says that in one extreme case two years ago it cost the taxpayers of a third-class high school district $392.43 for each child enrolled, and in another the cost was $309.14 per child. The survey shows that more than half of the present high school districts in the State do not have population enough to maintain high schools.

This is based on the estimate that no high school can be properly maintained on a solid financial basis with fewer than 20 students in each of the four grades. This is a low estimate. To conduct a high school efficiently and with modern educational methods, there should be 100 students or more, with the financial backing that that figure represents.

We understand the pride which small communities have in their schools and their eagerness to own their own high schools. But they must decide between the little one-horse schools which are a constant drain on their pocketbooks, and the larger consolidated school. The consolidated school was impracticable 20 years ago because of the lack of means of quick transportation. The automobile has changed that. Many consolidated schools now have their own bus lines, which can be maintained for a small fraction of the cost of separate schools, and students are picked up along the roads and transported in a few minutes distances that would require hours on foot or by wagon.

The people of Missouri should think over the high school situation most carefully, and we believe that any fair-minded person will see the advantages of the consolidated system. It is better for the children, and in many cases will lighten the burden of the taxpayer.

MORE MIRACLES TO COME.

With Harry Daugherty facing a criminal charge before a New York jury, the Teapot Dome decision reversed in a Federal Court of Appeals, with Republicans of Illinois and Pennsylvania in open revolt against the Republican primary scandals in those states, with the farmers rising against the tariff and Fall and Doheny, albeit struggling, being slowly brought to trial——

With all this to dampen his ardor, one might suppose that Senator Phipps, chairman of the Republican Senate Campaign Committee, is not very cheerful. It is not a grateful task that he has. There is not a political observer of any standing in the country who believes the Republicans have a chance to retain their control of the Senate.

Yet Senator Phipps is exuberant. The world is his. He sees not a cloud on the sky. The Republicans are going to win Senate seats in Massachusetts, Maryland, New York, Kentucky, Missouri, Ohio and Illinois. Butler, who is useless, is going to beat Walsh, who was useful. Williams, wobbler, is going to beat Hawes, who is courageous. Willis, a tailor's goose, is going to beat Pomerene, an able man.

If that is so, then the age of miracles has not passed.

REED SMOOT.

Reed Smoot in danger? It sounds absurd, but reports from Utah say that Smoot is facing the hardest campaign since he was first elected to the United States Senate in 1903. As a talking point for re-election he has stooped to boast of the fact that Federal jobholders from Utah during his regime have increased from four to nearly 500. This from the distinguished apostle of the Mormon Church, chairman of the powerful Senate Finance Committee and prince of sugar beets, of whom it is said in the current American Mercury:

> The public no longer thinks of him as Smoot, the Mormon. He has become somebody. A word from him gets more press attention than an hour of the best eloquence found in the two chambers on the bill. He is chairman of the Finance Committee, ranking member and virtually chairman of the Committee on Appropriations, the watchdog of the Treasury, a militant proponent of economy in government, and one of the chief financial advisers to the President. Eloquence in the Senate is becoming a lost art, a sort of vestigial hangover from the Daniel Webster days. Government is more and more a matter of patient grinding in committee rooms—and here Smoot excels. In these committee rooms laws are made, mutilated or killed; appointments are made, deals are made and men are made. In them there is no playing to the galleries, no beating of tom-toms. Work is the chief thing—and Smoot is the most untiring worker in all Washington.
>
> Yet this commanding figure, this "watchdog of the Treasury," goes before the people of Utah for re-election, and argues for himself that he has found jobs for nearly 500 of his constituents. It is a puny note for a man of Smoot's ability to sound. It would be more to the credit of this Cerberus of the exchequer, and certainly more consistent with his vaunted reputation if he had reduced 500 governmental jobs to four.



RAMBLING RIGHT ALONG.

JUST A MINUTE

Written for the POST-DISPATCH

Copyright, 1926.



MR. ANTWINE'S OPINION.

"I used to think," said Mr. Antwine, "that the fellow who believed all that the seed catalogues say was the world's prize optimist. Then I was inclined to put my money on a Democrat running for Mayor of St. Louis. But lately, I have leaned more and more towards Senators Butler and Phipps of the G. O. P., otherwise Give Oil Permanently. For hopefulness, those two have a native son recounting the glories of California sounding like a New Yorker's unrevised opinion of Chicago.

"Senator Butler claims the country will approve the administration's policies. I don't doubt the country would, if we could find the policies. Waiting for a katydid to say something definite, final and irrevocable, sink or swim, live or die, survive or perish, and until death do us part, is child's play compared to the herculean task of finding said policies. If I were a song writer and could play the ukulele, I'd borrow an old tune, and sing of the policies:

"They're only a squirrel in a gilded cage,
They're getting nowhere fast";

meanwhile accompanying myself on the ukulele. Senator Phipps is worse. He foresees Republican victories in Missouri, Illinois, Indiana, Pennsylvania, Maryland, Kentucky and the Island of Yap. He is what I would call a land grabber; one who, like the man who said he was the biggest liar in seven counties, takes in entirely too much territory. A man who can feel that way in the dismal October would make a hell-roaring member of the Gopher Prairie Chamber of Commerce in the sweetly scented month of June. And an article in Harper's Magazine just got through telling us to have faith in Indiana. How anyone with faith in Indiana could vote for Watson is more than I can figure out, as the man said of his wife's bank balance. When it comes to straddling issues, Watson has our junior Senator looking like a paralyzed man under ether, strapped in a coffin. Watson can swallow anything. He climbed aboard the klan band wagon when the klan captured Indiana, but if Indiana ever gets normal, Watson may go down to Notre Dame and ask Knute Rockne to let him play on the team. Anyone with faith in anything could not vote for Vare. And there are some things worse than Ernst, but the only one I can think of offhand is arsenic.

"The way I figure, this is a Democratic year, and the Senators are whistling in a graveyard. The people may have lost all sense of honor, and the difference between the two parties may be hard to detect, but for the past six years the country has smelled of stagnation, money and oil. A few Democrats in Congress would guarantee a refreshingly different smell. The only way I can figure a Republican victory would be for all the employes of all the bureaus in Washington to go home, and get regular jobs under the present prosperous regime, and vote the Republican ticket. But if we lost all the bureaus, that would be a Democratic victory."

TYPICAL DIARY OF A YOUNG GENTLEMAN OF FASHION IN EUROPE.

Or, Why Collegiate Tours Are so Popular.

Rome, June 27—Whom should I meet but Alice! We had tea together and danced a bit. She's a nice girl.

Venice, July 6—Paddled around with Jane in a gondola until 3 a. m. I like Venice.

Geneva, July 12—Saw Bert this morning. We drank seven martinis apiece. Great town.

Nice, July 24—Met Molly Jackson. Hadn't seen her since the dance last Christmas. She was looking fine. We went to the Casino and danced afterwards.

Paris, Aug. 1.—Ran into Bill Smith. We took in the Follies and a dive in Monmartre later.

Paris, Aug. 5—Had a date with Anne for tea. Had dinner with two Yale boys. Like Paris better every day.

Paris, Aug. 6—Met Marion Dawson at the Crillon. Took her to tea and danced. She was looking her best.

S. S. Majestic, Sept. 1—Had a great time. Must come back next year. Travel sure is broadening. LORD HOWE DUMB.

* * *

All Sunday activity, except that "necessary to life" is forbidden in Pittsburg. But recreation is necessary to life. What will the Director of Public Safety do about the matter?

* * *

"Bud" Stillman's bride formerly cooked for the groom's mother. We hasten to predict that there will be none of the so odious comparisons of the cooking in that household.

* * *

Now the failure of the Philadelphia Exposition is laid to politics. Couldn't they wait until after the November elections? The Pennsylvania brand is none too good at present.

* * *

Put something aside for a rainy day. Then you will be able to pay the taxi driver when it does rain.

* * *

It is claimed that women dress to please men, and having observed some of the styles, we have decided man wants but little here below.

* * *

MORNING STAR.

Paul Verlaine

(Translation and adaptation).

While thy bright beams in splendor fail,
O lingering star, the morning lighting,
A thousand swiftly running quail
In moist thyme-scented fields are piping.

Let fall thy paling, soothing ray
On poet's eyes with love o'erflowing;
The skylark sings on high "The Day!"
And damask clouds in rose are glowing.

Bold Phoebus drowns thy last faint ray;
The cooling sighs of night are dying;
Life throbs again to quickening day.
And swollen grain to gold is drying.

O morning star! Far, far away,
Would that my thought like thee were shining.
The blades of grass dew-laden sway,
And shed their tears for thee repining.

Sweet visions still seal my love's eyes;
She waits in dream while I am aging.
Awake, my love, arise, arise!
Live golden morn ere sun be raging.

—Gilbert Sinclair.

The MIRROR OF PUBLIC OPINION

This column is designed to reflect without bias the latest comment by leading publicists, newspapers and periodicals on the questions of the day.

THE FUTURE WOMAN.

DR. HENRY C. McCOMAS, a Princeton professor, in Scribner's Magazine for October.

WE FIND no answer here to the questions concerning woman's mental future. The direction her thoughts will take we may predict. How her character will develop is another question. In passing we may remark that 22 genealogical records of American families show that the average wife in the eighteenth century had seven children, and in the latter nineteenth century she did not average three. With the coming of the industrial age its leisure and luxury the test of woman's character reaches a climax. Though her thoughts and emotions remain true to the ancestral type in their concern for persons rather than things, will those thoughts and emotions conserve the home and the race? The preparation for such a contingency that our well-to-do girls obtain from the period when they leave school till the time they marry is as useful as "women, wine and song" are in the preparation for the young man's professional career. What the future may contain in the way of changed conventions, the physiologist or the psychologist are quite convinced that neither the body nor the mind of man or women will deviate from the type we have today. Of course, when we come to think in terms of centuries and think in terms of geological ages, then we shall have changes. But to be quite specific, until the leopard changes his spots, the Ethiopian his skin, and man his endocrines, we shall have with us eternally, feminine mind, with its passions, devotions, affections, and the dominating mutabilities.

AN ENGLISH VIEW OF DREISER.

MILTON WALDMAN in the London Mercury.

LIKE MOST rebels, Mr. Dreiser does not know where to stop. Because it is stupid to object to the nude in art we must admire bad painters like Bouguereau because they specialize in the nude, because a puritan community does not believe that there can be any love outside marriage, the entire institution of marriage is illogical and indefensible. Because a community does not sufficiently discriminate between life and the productions of the artist, that community is blind to art altogether. As in a famous recent instance, one must believe literally in the book to accept The Descent of Man to be a cloudy hypothesis. Mr. Dreiser lacks, for the light he casts, not only on his country's limitations, but on the dark means by which escape from those limitations is to be achieved. Nevertheless, he is a striking figure, brave in his day for what alone he attempted to defy, full of seeking and courage which are two of the highest attributes of man. His moral sense is strong, and he has the courage to work on vast canvases beyond almost anyone alive. The gift of beautiful language was denied him, but in his very inarticulate he achieved to a large degree a picture of the dynamic but

community about him, and certainly in large measure is due the [illegible] which the world confidently expects near future of American literature.

Detroit's Traffic Plans Bear on St. Louis Problems

Continued From Page 1B.

not create a machine. It creates a best of your Mayor, surer, quicker than any other you can devise. You will discover a bad Mayor through bad street car service quicker than any other way. Buy your street car system. That is all I have to say."

Couzens was a picturesque figure throughout the struggle for municipal ownership in Detroit. It was a tedious, long struggle with many dramatic highlights. The idea first was broached by the Detroit Daily News, a newspaper devoted to sane conservatism.

Mayor after Mayor, seeking to capture Daily News support, pledged himself to municipal ownership and went to sleep after his election. When Couzens first ran he pledged himself to municipal ownership of the car lines and added: "I mean what I say." He had scarcely warmed the Mayor's chair when he entered into negotiations for purchase. He agreed with the street car company to let the price be fixed by the Circuit Judges of the city. "Oh, yes," he interpolated. "I forgot to remind you that service at cost always is hypothecated upon a high valuation. It falls from the start because at the start costs are high."

He went to the public with his proposal and it was beaten. "You are giving the Circuit Judges a blank check," was the cry raised—the cloak under which business had fretted with the very mention of municipal ownership waged its campaign.

"Very well," Couzens said, accepting defeat, "we will try again." Three years later, he again brought the proposal to the polls. This time there was a fixed price—$31,-500,000. Again Couzens was beaten. "Maybe it is just as well. I'll get the price down," Couzens said. For ruthlessly the franchises of the street car company were beginning to expire, just as they are beginning to expire in St. Louis. The necessity of a refranchise for the United Railways before it can be brought out of receivership is the fact that makes consideration of municipal ownership in St. Louis imperative at this time, Couzens believes. The city never will be in a better trading position.

Car Company in Defiant Attitude.

Haughty in two victories at the polls, the street car company began its discussion with its $31,-500,000 price. What cared it for expiring franchises? The city needed street car service and franchise or no franchise, it would continue in the streets.

Couzens began a counter offensive. He proposed to the people that they give him $15,000,000 with which to start a competitive system or at least a system that would carry service to points in the rapidly expanding city where the street car company did not or would not extend. Like the St. Louis company, it was in receivership and could not extend.

The war waged anew. "You can't build a street car system in a day," Couzens' opponents taunted. "Maybe not." Couzens retorted, "but I can and will make a start the very day that I get authority from the voters."

His opponents ridiculed him. "How can you let contracts and get going in one short day?"

"Never mind," Couzens told the people, "you believe me and the day you give me the money I'll start giving you street cars that the street car company has denied you."

By this time the public was beginning to be impressed with this ceaseless, never-say-die fight by the Mayor.

And Couzens was secretly laying plans to make his boast good. He imported a New York subway engineer. "Give me a street car plan," he ordered. "Give me one that will tie in with the old system, because some day we're going to municipal ownership and we don't want any duplications of service."

His engineer gave him the plans. Couzens selected a stretch of track in a district that sorely needed transportation. He called in a contractor. He made these negotiations secret. The contractor gave him a price of $55,000 for the first piece of track of the Detroit City Railways. Couzens signed the contract as a personal obligation. He insisted that when a public bidding occurred that his contractor would be the lowest and he would not have to pay the contract price.

Ordered Car Tracks From Busy Street.

He was growing confident of his public as his public was growing confident of him. The $15,000,000 bonds carried. Couzens fulfilled his promise. Before the vote was fully canvassed construction crews were at work.

But the important thing was: By a slender majority, Detroit citizens had at last committed themselves to the principle of municipal ownership.

The railways began to be worried and when Couzens reopened negotiations for purchase their price began to come down. It fell from $31,500,000 to $27,000,000. This time Couzens said "No." Down another notch. Still Couzens said "No."

Now the franchise on the railway company's most profitable line expired. It was Woodward avenue, comparable to the Olive street lines in St. Louis.

The company began to cry for an increase in fare. Couzens said: "Keep the fare at 5 cents and we'll let you stay in Woodward avenue for a time." He thus avoided the constitutional inhibition, so often employed to raise fares—no confiscation of private property. The fare must be adequate to produce a reasonable return. Couzens said: "We don't ask you to stay. Take the fare or quit business." The company was slipping but it grimly held on.

Then Couzens pulled a bold stroke. One morning he served notice to the company to remove its tracks from Woodward avenue. The company and the public were aghast. Couzens was grim. "Take them up," he commanded.

The street car company appealed to the courts. "You have no franchise to use the streets. The Mayor can order you out," the court decided.

Then the company grew sly. It obtained a permit to make certain repairs in Woodward avenue and when the city granted the permit, the company proclaimed: "You have restored our right to Woodward avenue."

Trolley Lines at Last Capitulate.

They went to court with that. While the case was pending, Couzens chanced upon the company counsel at lunch one day. The counsel was jubilant. "Mr. Mayor," he said, "we have you licked. We have paid Charles Evans Hughes $25,000 for an opinion in this case and he says you cannot oust us from Woodward avenue."

Couzens went back to his office. He wrote his personal check for $25,000. Then called in the City Counsellor. "Take that to William Howard Taft," he said, "and see if we can't get an opinion to support our position."

The City Counsellor took a day to consider. He reported back that he could whip Charles Evans Hughes without William Howard Taft, and he did. The Supreme Court of the United States upheld Couzens.

That won the fight. The street car company agreed to sell for $19,500,000. Couzens advised the voters to take it and they did.

Now Detroit is preparing to spend $280,000,000 for subways that will radiate six miles in three directions from the downtown. Couzens believes that it will carry. Before the project could proceed beyond the stage of discussion, it was necessary to amend the city charter to provide that 51 per cent of the $280,000,000 should be assessed against benefited property. It required a two-thirds vote. The proposal got 68 per cent of the vote. A freakish change of the State law required another election upon the same point. This time it got 70 per cent of the vote. On the basis of this action, it is predicted that next March, when Detroit polls its sentiment for subways, $280,000,000 will be voted.

Couzens and municipal ownership—Couzens and his theory to spend more to keep Detroit ahead, seems about to get its final victory.

SOCIAL WORKERS DEPART FOR CONVENTION AT BOONVILLE

Five-Year Program of Activity Will Be Proposed for State Conference for Social Welfare.

Approximately 100 St. Louis social workers departed last night to attend the twenty-fourth annual convention of the Missouri Conference for Social Welfare, to be held in Boonville, beginning today and continuing until Tuesday evening.

The delegation was headed by Scott R. DeKins, secretary of the Charities Bureau of the Chamber of Commerce, who also is president of the Missouri Conference for Social Welfare—elected at the convention of the organization held in St. Louis in October, 1924, and E. G. Steger, general manager of the St. Louis Provident Association, who also is secretary of the Missouri conference.

It is expected that from 400 to 500 delegates from practically every section of the State will attend the convention.

President DeKins will propose a five-year program of activity for the organization, which will require a campaign for a $15,000 budget, so that a full-time executive staff may be employed to carry out the program.

Junioh C. of C. to Hear School Head.

Charles A. Lee, State Superintendent of Schools, and Charles M. Hay, St. Louis attorney, will address a meeting of the Junior Chamber of Commerce at the Chamber of Commerce auditorium Thursday noon.

4000-Mile Trip Through Russia

Continued From Page 1B.

part this class has disappeared; some accounts place the number that has perished at 2,000,000. The remnant that is left and not employed along aristocratic lines is bitter and with no hope for the future. They dress like the workers, engage in some trade or other, but the change involved is too drastic. They are wreckage of the revolution, but at present they make up only the merest fraction of the population. Then there is the unskilled industrial worker, for which there are certain compensations. The government has handed over confiscated theaters and amusement parks to the unions. Also, it has often provided them with confiscated chateaus in the south. Every workman has 20 days holiday a year and all his expenses paid for travel. I had passed trainloads of workers on their holiday, coming up across Russia from the south. Hospitals are maintained for workmen where treatment is free, and insurance cares for wife and children in times of sickness or in case of death.

Technical Experts Draw Big Pay.

There is yet another class of workmen, recently arisen. That is the trained technician, whose services Russia needs sorely today. He often draws a large salary, huge, as salaries and wages run in Russia today. There is a steady shift going on, a return gradually to a capitalistic basis of production. The man engaged in trade or industry under the N. E. P., "nepman," as they are called, is in the most delicate situation, as regards this shift. The Government watches him with an eagle eye. Owning all the land and real estate and controlling a shifting scale of taxes, the Government remorselessly cuts down the "nepman's" earnings Many are the tales of woe I heard from members of this class. One man who had a small bakery in Moscow was about to stop his business. Rent and taxes mounted monthly and he was actually on the point of losing money.

The women of Russia are in an odd situation of maladjustment, due to the changes of the revolution. They dress in every variety of antiquated style. Stockings are very expensive, so that the majority that I saw wore short socks. A rough skirt and a blouse or smock completes the apparel. Unspeakably dowdy is the effect produced, when they wear caps like those of the men. For the most part their hair is bobbed, though some indulge in an extremely ugly coiffure, pulling the hair out in long ugly knobs before their ears and wearing it banged in front. In all the time I was in Russia I think I saw no more than a dozen attractively dressed women. And they are unconscious of their looks. A complete deterioration in taste has followed, as a resultant of the years of misery. It is one with many of the living conditions, the so-called apartments, the food, the conditions of travel.

Condition of Women Is Improving.

The women are ostensibly on a basis of complete equality with the men. They engage in most of the trades that the men do, they have their membership in the various unions and even have unions of their own. But here also a profound change is taking place. The woman finds that a strenuous industrial occupation and a family are incompatible. One of the unions for women recently formed is called the "union of domestic workers." As to the state of marriage in Russia, statistics prove without question that far from being a country of free love and license it is increasingly domestic in character. Divorce is slightly on the increase. This depends on mutual agreement of the couple, or in cases where the wife is maltreated and the husband refuses to consent to divorce, a judicial committee investigates and grants the decree. Thereafter the husband must grant one-third of his income to his wife as alimony and support whatever children there may be. If the wife remarries, he must still support the children. This not only is on paper, I met with individual cases where this procedure had been carried out.

The Government has been turned toward improving the condition of children. Parks in Moscow and Leningrad are set aside for them, where they may play. Kindergartens have nurseries attached to them which care for children of working women at a nominal sum. There is, of course, the constant depression exerted on an outsider by the absence of sanitation as we know the connotations of that word. This is again due to the deteriorated sense of values after terrible suffering.

City Dwellers Hopelessly Crowded.

In the cities no one owns a house, although in what we should call suburban districts it is possible to buy or rent a small house. For the worker this is impracticable, because the train service is still considerably disorganized. Thus the average Russian family in one of the cities rents a room; if it is lucky, two or three rooms. The rent for this "apartment" varies according to the man's calling and sympathy with Communism. In some cases it is purely nominal, $2 or $3 a month; in others the same quarters cost a huge amount. I visited several different "apartments" in Moscow and Leningrad. They are unattractive, furnished with mere necessities and often terribly crowded with a large family. In Moscow, particularly, the recent growth in population of the city has made it almost impossible to obtain any rooms at all.

Food is not only expensive, it is very bad. The woman who prepares her food at home is faced with bad markets and no variety in foodstuffs, besides the discomfort of cooking in the same room used for bedroom, living room and all other activities. There are no green vegetables, the meat is handled with a woeful ignorance of sanitary methods and the water is positively dangerous. If one goes to astolovaia," a restaurant, usually down dirty, narrow steps, in a cellar, one runs even greater risks. The average meal obtainable consists of a greasy soup, with floating chunks of meat in it, coarse black bread and "pibo" or "kvass." And this meal costs the equivalent of a dollar. In the expensive hotels the restaurants are better. I was interested in learning what the common Russian eats and I paid for my curiosity by an illness from which I have only recently recovered. The people have passed through actual starvation, now that they have enough to eat it does not occur to them to have their food properly cared for.

Swinging Back Toward Religion.

In Moscow, on a street leading into the "Krassnaia" or Red Square, where Lenin's tomb stands, is one of the most revered ikons of the Russian Church. Before the Revolution people crossed themselves passing this shrine even two squares away. A tall Russian priest stands outside crossing himself and blessing the pasers-by. At one side on a conspicuous portion of the wall of a state building is chiseled a sentence in large letters, "Religion is the opiate of the people." The people ignore the warning of the Communist leaders and continue practicing their devotion. Though some of the churches such as St. Basil's have been converted into museums or even libraries, the majority of them are open and crowded. The younger generation is sometimes excitably atheistic; for the most part Russia is still profoundly religious. The tomb of the patriarch Tihkon is kept covered deep with flowers. It is another instance of changes occuring inevitably which the government is powerless to control, which, in fact, it must adapt itself to.

In Russia the people in the cities amuse themselves much as an American crowd might. There are many moving picture theaters, concert halls, theaters for legitimate drama. Then there are the parks alluded to before. It is interesting to see a great crowd of Russians together in one of these in the late afternoon and evening. There are two kinds of parks in Moscow. One is reserved for athletics. Here people pay a nominal entrance sum and then, after a physical examination by a doctor, engage in every variety of sport. Teams are formed to play football, or soccer rather, and basketball, part of the crowd merely watches. The other type of park has two or three theaters in it and tables where one may sit and watch the passing crowd and drink something. These parks nominally belong to central executive sections of the great unions. Any one may enter though for a small admission fee. There is moreover a curious educational diversion practiced in Russia today. It goes by the Russian name of "excursio." Crowds of common people are sent on these "excursios" under a competent director to museums, theaters, other sections of Russia, even on sightseeing trips through the city. One runs across them everywhere, seemingly interested, being talked to at a great rate by their leaders. I suspect that a great deal of Communistic propaganda is subtly worked into an explanation even of modern art.

Peasant Withholds His Increasing Wealth.

The most vital change that is occurring in Russia is in the economic field. A tremendous adjustment to new values is taking place gradually but steadily. The leaders of the present regime are concentrating every attention upon this problem. Educational experiments in the cities and among the peasants; applying the Dalton plan in the school systems, creating peasant club houses and the like all attend the bigger issue. The recent political ferment is only the latest manifestations of this. Russia is at present without capital in any considerable quantity. Her industrial development was far behind other states of Europe before the war, now it is pitifully inadequate. The stand of the soviet on foreign obligations denies them the possibility of foreign loans. Her vast internal wealth is in the form of agriculture, and from agriculture she mush create a fund of capital for carrying on industrial expansion.

However, a vicious circle obtains. The peasant cannot receive manufactured articles in return for an excess production of grain. Therefore he withholds this huge wealth which would normally be used as an exchange for loans to develop industry. The soviet regime is at the crossroads. Only with a gradual swing back to capitalism is a normal resumption of the country's economic growth to take place. Such leaders as Stalin, who recognize that it is not the proletariat, a mere 10 per cent in the population, but the huge majority of the Russian peasants, upon whom Russia's future rests, will hold the reins of government in the months to come. And inevitably this implies a restraint of Communist principles which will whitewash over the "red" connotations in Russia.

FOR YOUR AUTOMOBILE
POCKELS LEATHER DRESSING
WATERPROOF AND PRESERVES THE LEATHER OR MOHAIR.
Jefferson & Gravois

ASSURANCE

Assure—Yourself of satisfaction by receiving reliable and dependable service.

A Service—Administered by experts that combines quality with unsurpassed advantage in price.

Entrust—With security the welfare of your Eyesight to Jaccard's.

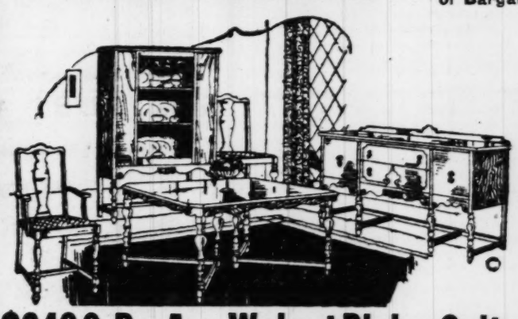
Single-Vision Glasses
For either reading or distance. Frames, Lenses and Service, complete, $6

Toric Kryptok Bifocal Lenses
Best Double-Vision Glasses obtainable, ground into a single lens, $9.50

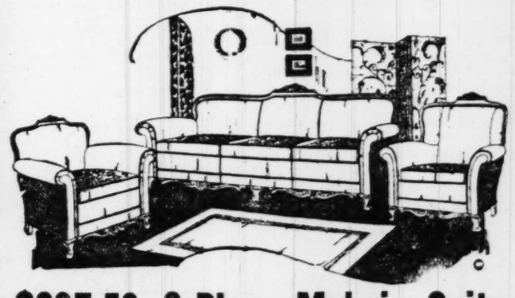
Dependable Service Jaccard's *At Low Cost*
Optical Department

GRAND FURNITURE CO. 906 Franklin
GOING OUT OF BUSINESS!
Take 30, 60 or 90 Days to Pay
Lease Sold! Entire Stock Must Go! All Fixtures for Sale!
Furniture Held for Later Delivery
No Extra Charge for Storage

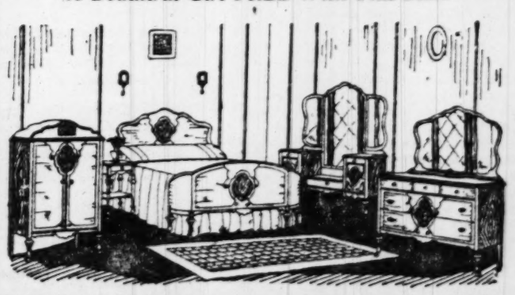
MONDAY ANOTHER GREAT FREE GIFT DAY!
JOIN THE CROWDS MONDAY AT THE GRAND FURNITURE CO.
The response to our Free Gift Day last Saturday was so great that we decided to repeat this extraordinary event by making Monday another great Free Gift Day. Those who were unable to attend last Saturday will have the opportunity to participate in this great Feast of Bargains and Gifts Monday!
BE AT 906 FRANKLIN EARLY MONDAY



$246 9-Pc. Am. Walnut Dining Suite
Going-Out-of-Business Sale Price
We consider it a rare opportunity to offer this wonderful Dining Suite at this low price. Suite consists of large oblong extension table, handsome china cabinet, large buffet, 5 straight chairs and armchair upholstered in tapestry. Every piece richly finished in American walnut.
$119
A Beautiful Gift FREE With This Suite



$297.50 3-Piece Mohair Suite
Going-Out-of-Business Sale Price
An unusually handsome Suite that will appeal to you instantly. Upholstering of finest quality mohair, coil spring construction, loose reversible cushions in silk brocatelle. Davenport, armchair and wing chair—all three pieces have carved wood rail top and base; claw-foot legs. One of the greatest values ever offered in St. Louis.
$189
A Beautiful Gift FREE With This Suite



$450 4-Pc. Huguenot Bedroom Suite
Going-Out-of-Business-Sale Price
A Bedroom Suite of this type at $229 is a rarity and when you see it you will agree with us. As shown above, with the exception of the chiffrobe illustrated. Chiffrobe to suite stands 66 inches high, has 2 full-length mirrors and mirrored half-x with 5 drawers, box-foot bed, 52-inch dresser, 52-inch vanity. Huguenot period design of rich walnut with center, two-tone panel. Don't fail to see it.
$229
A Beautiful Gift FREE With This Suite

FREE!
China Doll Lamp or Console Mirror FREE!
Monday With Every Purchase of $10 or Over



DOLL LAMP of imported china having "colonial maid" base in pink and blue, richly decorated. Just as shown (without shade).



CONSOLE MIRRORS have attractively carved polychrome frames in gold or silver, special quality plate glass. Size 14x24.

Beautiful Bridge or Junior LAMPS FREE!
Monday With Every Purchase of $50 or Over



JUNIOR LAMPS come in attractive designs with silk or hand-painted parchment shades and wrought iron stands beautifully polychromed.



BRIDGE LAMPS of various designs may be chosen; gorgeously painted parchment shades, wrought iron stands of rich and striking finishes.





MAHOGANY PHONE STAND OR 42-PIECE GOLD BAND DINNER SET FREE!
Monday With Every Purchase of $25 or Over
THE 'PHONE STAND is of rich mahogany finish, has shelf for directory; comes complete with stool as shown.
THE DINNER SET is of high-grade china in a new design with gold band. A wonderful gift, indeed.

9-PIECE KITCHEN OUTFIT COMPLETE
$82.95
4-Burner "Regent" Gas Range
Oak Kitchen Cabinet
5-Pc. Enameled Breakfast Set
Gold Seal Congoleum Rug
50-Lb. Refrigerator
Think of getting the entire outfit for only $82.95! Every piece for your kitchen is there and everyone picked especially for this great offer. Don't fail to see this Outfit Monday!
'Regent' Gas Range separately $23.00
Kitchen Cabinet; separately $20.95
Breakfast Set; separately $10.75
Gold Seal Congoleum; separately $12.25
Refrigerator; separately $16.00

$23 48-In. Buffet Mirror



$9.75
Of genuine French plate glass, beveled edge, richly polychromed carved frame. Special value!
$32.50 Buffet Mirrors.....$12.95
$19.75 Console Mirrors.....$7.85

$75 Con. Phonographs
$36.50



Period model, mahogany finish with carved decorations. Guaranteed double spring motor.
Sample Phonographs ...$28
$127 Phonographs $53
$146 Phonographs $63
Beautiful Gift FREE!

BRIDGE LAMPS
Going-Out-of-Business Sale
Lamps have hand-painted parchment shades and wrought iron polychrome stands richly finished. Choice of several attractive designs. Complete with stand and shade.
$5.65

MATTRESSES
Out They Go
$14 Mattresses....$6.45
$16 Mattresses....$7.50
$21 Mattresses...$10.50
$27.50 Mattresses $16.75

Open Nights Till 9 O'Clock Until All Furniture Is Sold
GRAND FURNITURE CO.
"A Safe Place to Buy"
906 FRANKLIN AVENUE



HIGH PRICES KNOCKED SKY HIGH

Never before in October over 600 Men's and Young Men's

SUITS, OVERCOATS, TOPCOATS, GABARDINES $9



Mail Orders

$13.75 OVERCOATS—TOPCOATS And Genuine Cravenette Gabardines $19.75

Silk trimmed and quilted—all are latest styles. Two great lots to choose from Monday at half prices

NAVY BLUE SUITS $9.75 Double and single breasted; pencil stripe or plain; men's and youths' $20 kind. While 195 Suits last

2-PANTS SUITS $14.75 $25 men's and youths' worsteds, cheviots, cassimeres. Double and single breasted. All colors and sizes.

Dark Work Pants....75c	Overalls or Jumpers..89c	$4 Boys' and Girls' Yellow Slickers 2.35
Boys' Blouses..29c	Boys' Wool Lengies..1.00	
Lumberjacks..1.00	$3 Worsted Pants...1.75	Men's Rope Sweaters, 85c
Yarn Socks.....8½c	MEN'S CORDUROY PANTS...1.65	GENUINE MOLESKIN PANTS..1.75
Men's Broadcloth Shirts.....79c	Men's Flannel Shirts, 1.00	Men's Odd Vests.....1.25
Pullover Sweaters....75c	Suspenders Police, Firemen 19c	Boys' Wool Knickers..50c
Men's Felt Hats, 1.50	Paris & Ivory Garters, 15c	Rib Shirts, Drawers...55c
Boys' Snap Brim Hats, 75c	Boys' Wool Caps, 39c	Juvenile Fall Suits....75c
Gold Medal Jeans Pants, $3	MEN'S $3 JERSEY COATS...1.50	Men's Ribbed Heavy Union Suits, 75c

DOUBLE EAGLE STAMPS

BOYS' KNICKER SUITS 2.85
BOYS' LONGIE SUITS 3.90
BOYS' 4-PIECE SUITS 4.90
BOYS' LONG & GOLF VEST SUITS 6.90

Boys' Overcoats

Topcoats, Reefers, Mackinaws, all new styles. Two fine lots 3.90 | 5.90

Globe 8th and FRANKLIN McLAUDAU

KEWANEE



The Key to Boiler Economy

A boiler which can't consume coal thoroughly is *not* economical. It's wasteful. Black smoke issuing from the smokestack proves that the fuel is not being consumed properly, because *smoke is nothing but unconsumed fuel.*

The reason Kewanee Smokeless Boilers are Smokeless is that they consume all the gases, and give you the full worth of every ounce of fuel you use. None of the cost goes up the chimney in smoke. That's *real* and *continuous* economy.

Another important element of the Kewanee Boiler's guaranteed economy is that it will burn any type of fuel without smoke. Even the poorest grades of soft coal are burned in the Kewanee Boiler without smoke. Figure what your savings would be between cheap, soft coal and the high-priced smokeless coal.

Imagine what this means to you if you are large users of coal. The saving will pile up into so much money that it will surprise you. And the facts have been demonstrated so often that you who ignore them are unwise.



Write to The Old Man Behind the Boiler for details and proof of Kewanee's Economical History.

KEWANEE BOILER COMPANY

KEWANEE, ILLINOIS

Steel Heating Boilers, Radiators, Tanks, Water Heating Garbage Burners

Call at St. Louis Office,
Kewanee Building, 4200 Forest Park Boulevard,
or Phone Lindell 3406 or 3407

Branch Offices in All Leading American Cities

CANADIAN REPRESENTATIVES—Dominion Kewanee Boiler Company, Limited
60 Richmond St. East, Toronto, Ontario

The POST-DISPATCH Regularly prints MORE WANT ADS than ALL the other St. Louis newspapers COMBINED.

BRITISH ASYLUMS IN SEVERAL CASES VERITABLE PRISONS

Investigation Results in Demand for Law Changes to Make Liberty of Citizens More Secure.

LONDON, Oct. 9.—Hoy many people, as in the celebrated Harnett case that eventually was carried right up to the House of Lords, are now imprisoned in lunatic asylums—victims of an obsolete law easily manipulated by the unscrupulous?

How many children are cruelly committed to institutions for the insane through acts of babyish temper, as in the case of pretty Rose Berrows, who was certified because she kicked down the panel of a door in a room where she had been locked up as a punishment, but who afterwards created a stir through England by running away to be married, three independent doctors certifying her sane?

How many human beings suffering from such diseases as pneumonia, with its consequent temperature and mental disturbance, are robbed of their freedom—as is alleged by the naval architect, Mr. Hugh Holman, who remained for a long time imprisoned and was forced in the end to win his freedom by running away from Ticehurst Asylum, where Prince Ahmed Seif Ed-Din, a short time ago also escaped, to the astonishment of the whole world.

And—more sinister possibly—how many conspiracies succeed in "putting away" inconvenient relatives or even husbands, as Capt. Hume-Spry claims was the case when doctors, intriguing with his beautiful and fascinating wife, certified him a lunatic.

These are some of the questions which resulted in the appointment of a Royal Commission whose revelations have recently revived the anxiety of the British public to enable new legislation with stricter safeguards for the liberty of the individual. The findings of the commission chill the heart of every thinking citizen, for the veriest prisons seem not to inflict so much suffering as the asylum where, above all else, sympathy is needed.

Chapter of Horrors.

The history of lunacy—save in the East, where madness is regarded as the direct act of God—always has been chapter after chapter of horrors. It is believed by the majority of psychologists today that a great number of so-called witches burnt for their strange activities were in reality misunderstood lunatics.

Then came the period when madness was regarded as "possession," and the lunatic was forced to undergo the most ghastly tortures to cast out devils. The chaining of madmen, the violence used toward them, the frightful conditions in which they were compelled to drag out their existence is one of the most terrible indictments against humanity.

The horrors of lunacy of the nineteenth century were dimly apprehended when Charles Reade's powerful novel, "Hard Cash," exposed the danger to any citizen of being cast into the darkness of a lunatic asylum at the will of a conscienceless enemy. For many years England had blissfully cherished the delusion that the incarceration of a sane person was physically impossible. And then came Harnett.

W. S. Harnett was a wealthy farmer. His wife died of tuberculosis and Harnett, suffering throat trouble, believed he had caught the infection. He took the fatal step of consulting a quack. The fake doctor injected tuberculin, but in such manner as to make the patient desperately ill. The doctors for a while despaired of saving him.

As a result of this illness his mind became, for a time, unhinged. But so do those of thousands of other fever-racked patients even during the convalescent stage!

Harnett, after five days of nursing, was removed to Malling Place, in Kent. The chief of the asylum was Dr. George H. Adams. After a month, Mr. Harnett had recovered and, with a certificate given in due form from a Justice of the Peace, was allowed to go on a visit of 28 days to his brother.

Wins Nine-Year Fight.

During this time, Harnett visited the Lunacy Commissioners in London to protest at having to return to the asylum. Dr. Bond, who received him, immediately telephoned to Dr. Adams that Hartnett had "escaped" from the care of his brother and instructed him to fetch the patient at once.

In the court proceedings that took place nine years later, it was brought out that Bond never made any effort to see whether Harnett had actually escaped from his brother, and in the end the jury awarded Hartnett damaged of $125,000.

The legal points involved threw light on the whole of the hitherto dark situation and at the suggestion of Hartnett's counsel, the appointment of a Royal Commission followed as a result of the farmer's martyrdom.

Close on the Hartnett case came nerve-racking disclosures made by Hugh Holman, who had suffered a similar fate, who was sent to the asylum at the instance of Sir Maurice Craig, a noted alienist. By some arbitrary ruling, he was not allowed to see his wife, although considered sane enough to transact business there. Removed to Ticehurst Asylum, Mrs. Holman was permitted to visit him and he was given unbounded liberty on parole.

Finally he withdrew his parole and determined to escape. He eluded the vigilance of the attendants and hid himself for 14 days, after which, according to the law of England, if a lunatic has not been found, the lunatic is free. Directly he was out of hiding, he went to several doctors who certified him sane.

In a month or two, Capt. Hume-Spray's action, charging the doctors with conspiracy to keep him prisoner, is to be heard. Revelations of the action of his beautiful wife during his detention are expected to throw a lurid light on the reason for his incarceration.

Fire Has Burned 79 Years.

By the Associated Press.

HARRISON, N. J., Oct. 9.—A load of live coals from a furnace fire kindled in 1847, and never allowed to go out, was carried from the Public Service gas works in Market street, Newark, to the new plant in Harrison. The new plant was put into service today.

THOMAS
707-709 N. SIXTH
Monday-Tues. Specials

ROUND STEAK Strictly fresh; U. S. Govt. Inspected. Down goes the price, lb.	14
New Prunes Santa Clara	2 lbs 25
Pancake Flour Magic, new, 3 regular packages	25
NEW CAL. CHILI BEANS, 3 LBS. 25c	
Pork Chops Neck Cuts, Lb.	25
OYSTERS Shipped direct; 75c value; qt.	50
Tomatoes New Pack; big No. 2½	10
Spring Chicken Fresh Dressed, Lb.	30
Sweet Potatoes Nancy Halls	5 lbs 14
Keifer Pears Sound for preserving	10 lbs 25
Cabbage Solid or Red Onions	3 lbs. 9
CHANNEL CATFISH lb. 28	
EGGS Strictly fresh; dozen	32
Pure Tub Butter Fresh Made, Lb.	42
Flank Steaks Strictly Fresh, Lb.	17½
Call. Hams Smoked, Nice Size, Lb.	19
SMOKED HOG JOWLS lb. 15	
Smok. Baron Strips lb. 23	
Franks-Bologna or Minced Ham lb.	17½

ADVERTISEMENT

ACIDS IN STOMACH CAUSE INDIGESTION

Create Gas, Sourness and Pain How To Treat.

Medical authorities state that nearly nine-tenths of the cases of stomach trouble, indigestion, sourness, burning, gas, bloating, nausea, etc., are due to an excess of hydrochloric acid in the stomach and not, as some believe, to a lack of digestive juices. The delicate stomach lining is irritated, digestion is delayed and food sours, causing the disagreeable symptoms which every stomach sufferer knows so well.

Artificial digestants are not needed in such cases and may do real harm. Try laying aside all digestive aids and instead get from any druggist a few ounces of Bisurated Magnesia and take a teaspoonful in a quarter glass of water right after eating. This sweetens the stomach, prevents the formation of excess acid and there is no sourness, gas or pain. Bisurated Magnesia (in powder or tablet form—never liquid or milk) is harmless to the stomach, inexpensive to take and is the most efficient form of magnesia for stomach purposes. It is used by thousands of people who enjoy their meals with no more fear of indigestion.

ADVERTISEMENT

Here's the Way to Heal Rupture

A Marvelous Self-Home-Treatment That Anyone Can Use on Any Rupture, Large or Small

Costs Nothing to Try

Ruptured people all over the country are amazed at the almost miraculous results of a simple Method for rupture that is being sent free to all who write for it. This remarkable Rupture System is one of the greatest blessings ever offered to ruptured men, women and children. It is being pronounced the most successful Method ever discovered, and makes the use of trusses or supports unnecessary.

No matter how bad the rupture, how long you have had it, or how hard to hold, no matter how many kinds of trusses you have worn, let nothing prevent you from getting this FREE TREATMENT. Whether you think you are past help or have a rupture as large as your fists, this marvelous System will so control it and keep it up inside as to surprise you with its magic influence. It will so help you restore the parts where the rupture comes through that soon you will be as free to work at any occupation as though you had never been ruptured.

You can have a free trial of this wonderful strengthening preparation by merely sending your name and address to W. A. COLLINGS, Inc., 39 D Collings Building, Watertown, N. Y. Send no money. The trial is free. Write now—today. It may save the wearing of a truss the rest of your life.

Open Every Night Until 8 p. m.—Sat. 9 p. m.

"A Deposit Holds Any Garment"

New Tailor-Made NOT CALLED FOR SUITS TOPCOATS---GABARDINES O'COATS



The very latest Fifth Avenue Styles

$10 TO $18

2000 To Select From Men's New BLUE SERGE SUITS

$6.95 BLUE SERGE NEW COATS $4.95 ALL SIZES

NEW DoubleBreasted BLUE SERGES $7.95

TRADE IN YOUR OLD SUIT OR COAT

You Can DRESS BETTER HERE FOR HALF

Big Cut Sale of New Fall DRESSES! AND SNAPPY CLOTH COATS ALSO FUR COATS



Fall Coats $2.95 UP

500 FALL COATS $2.95 to $6

BOLIVIA COATS $7.95 UP

Sell elsewhere for twice as much

HART-SCHAFFNER-MARX COATS

Factory returns as good as new

¼ Off

BUY ONE DRESS Then get another of the same value for $1.00

3000 FALL, WINTER DRESSES

$2.95 FOR 1 DRESS

$3.95 FOR 2 DRESSES

SPECIAL BARGAIN $8.95—$11.95—$14.95



A DEPOSIT HOLDS ANY GARMENT

FURS

NEW SAMPLE FUR COATS COMING IN DAILY

As Low As $19.95

FULL LENGTH FUR COATS A Real Value $27.95 UP





BARGAIN BASEMENT SPECIALS

LADIES' HATS	25c
LADIES' BLOUSES	10c
LADIES' SWEATERS	95c
GIRLS' NEW COATS, Size 14	95c
GIRLS' SWEATERS	45c
LADIES' APRONS	35c

BOYS'

PANTS... 35c

SMALL SIZE SUITS..... 95c

MEDIUM SIZE SUITS..... $1.45

BOYS' 2-PANTS

LARGE SIZE SUITS..... $3.95

BOYS' LONG SUITS..... $6.45

All-Wool Men's COATS & VESTS $1.59 to $6.95

Young Men's Work Suits, $4 up

Men's Work Overcoats..... $5 up

Topcoats, Gabardines..... $5 up

Raincoats..... $3 up

CUT PRICE CLOTHING STORE

A DEPOSIT HOLDS ANY GARMENT

CUT PRICE CLOTHING STORE

HODIAMONT PAGE GRAND 1012 N. GRAND STREET CAR AND BUS

A.A. CUMMINS, ST. LOUIS

Treasurer of Pullma... to Be Buried in B... Cemetery Here T...

A. Atwood Cummi... of the Pullman Co., a... Louisan, died yester... home, 4606 Woodlawn... cago at the age of 67... caused by a throat in... body will be brought... funeral will be held at... chapel, 3621 Olive st... m. tomorrow, followe... Bellefontaine Cemete...

Mr. Cummins was... business employments... up to the time of h... Chicago, about 30 ye... was with the Pullman... and was clerk, assist... and disbursing agent... promotion to the off... urer, 9 years ago. H... by Mrs. Cummins a... brothers, D. D. Cum... Westminster place. S... Charles E. Cummins... Ill.

MOTION PICTURES ... IN CHINA TO BE S...

Leader of Movement ... Republic Will Spe... day's Meetin...

The Kuo Min Tang ... tion of Chinese in ... supporting the young ... movement in China, ... meetings here today ... against foreign int... China. The meetings ... in the afternoon and ... 20 South Eighth str... ictures of Chinese ... be shown, and contrib... young Republican ca... solicited.

Joe Lin, leader of t... tion here, and chair... meetings, said the pr... China is being waged b... publicans, educated in... States and Europe, a... ch upartisans and old ... are being supporte... and morally by forei... chiefly British, which ... to the republican ide... ntense anti-British ... developing in China.

FOR COMPENSATION

Prominent Negroes ... Work for the ...

A. E. Malone, presid... College, has accepted c... of a committee of St. ... groes which will seek ... Statewide organization ... race in support of Pro... the Wokmen's Compen... sponsored by the Assoc... tries of Missouri—at t... November election.

Edgar G. Brown is ... the committee, membe... include the Rev. O. C. ... Rev. F. A. Moseley, th... Cohron, J. W. Myers, J... and I. H. Bradbury. Th... was organized at a mee... the Pine Street Y. M. ... was addressed by Irvin ... resenting the Associated ...

SHRINE HOSPITAL ...

Dismissals Larger in ... Than in Any Previou...

The number of boy... dismissed as cured from ... er Hospital for Cripple... Kingshighway and Clay... September, was 45, ... the record of that ... now in its third year. ... vious month it was 39. ...

The total cures at the ... month was 846. Repli... dismissed, 39 were a... treatment, and the num... waiting list was reduce... to 237. At the end of ... for which these figures ... ed, there were 97 child... hospital.

RIVER SHIPMENTS SE...

1,019,502 Bushels of Gr... by Barges in Sept...

By the Associated Press.

WASHINGTON, Oct. ... and Waterways Comm... nounced that its barge ... from St. Louis totaled ... bushels of grain in Se... ow high record.

Cairo, Ill., cleared 20,... in the month.

Buys Old Kentucky ...

Special to the Post-Dispatch.

HICKMAN, Ky., Oc... Hickman Courier, the ol... in Western Kentucky, h... established in 1859, wa... yesterday by A. Robbins ... Haven, Conn. Robbins ... lived at Augusta, Ky. H... the paper from Speer ... ow of Santa Anna, Cal... r, a weekly, has been ... ld managed by W. L. B... will remain with the for...

Annexation Debate at ...

The city-county merg... coming before the voter... 5 will be the subject o... tomorrow evening at th... Presbyterian Church, H... ma avenues, West W... er, by Hugh K. Warner ... eph Forshaw, proponent ... ner V. Lashly and R... ousel, opponents. It ... public gathering. Ref... will be served.

Baby Named for Pitcher

William Henry Sherd... was the name given a ... born Sept. 22, to Mr. an... ench of 649 Edmond av... Ky's parents agreed ... ir son after the first ... ther starting a wor... ame. The pitcher in ... ame was "Wee Willie" ... lefthander.

9 p. m.



ALF
v Fall
S!
ALSO
FUR
COATS



RMENT —
OYS'
... 35c
IZE 95c
.... SIZE $1.45
2-PANTS
ZE $3.95
NG $6.95
COATS & VESTS,
$1.50 to $4.50
rk Suits, $4 to $7
rcoats.....$5 to $8
ines.....$5 to $8
.....$2 to $4
PRICE
ING STORE
TREET CARS
ND BUSSES

A.A. CUMMINS, FORMER ST. LOUISAN, DIES

Treasurer of Pullman Company to Be Buried in Bellefontaine Cemetery Here Tomorrow.

A. Atwood Cummins, treasurer of the Pullman Co., and former St. Louisan, died yesterday at his home, 4606 Woodlawn avenue, Chicago at the age of 67. Death was caused by a throat infection. The body will be brought here and the funeral will be held at the Wagoner chapel, 3621 Olive street, at 11 a. m. tomorrow, followed by burial in Bellefontaine Cemetery.

Mr. Cummins was in various business employments in St. Louis up to the time of his removal to Chicago, about 30 years ago. He was with the Pullman Co. 25 years, and was clerk, assistant auditor and disbursing agent before his promotion to the office of treasurer, 9 years ago. He is survived by Mrs. Cummins and by two brothers, D. D. Cummins of 4215 Westminster place, St. Louis, and Charles E. Cummins of Godfrey, Ill.

MOTION PICTURES OF WAR IN CHINA TO BE SHOWN HERE

Leader of Movement to Organize Republic Will Speak at Today's Meetings.

The Kuo Min Tang, an association of Chinese in this country supporting the young Republican movement in China, will hold two meetings here today to protest against foreign interference in China. The meetings will be held in the afternoon and evening at 20 South Eighth street. Motion pictures of Chinese warfare will be shown, and contributions to the young Republican cause will be solicited.

Joe Lin, leader of the organization here, and chairman at the meetings, said the present war in China is being waged by young Republicans, educated in the United States and Europe, against Manch upartisans and old leaders who are being supported financially and morally by foreign elements, chiefly British, which are opposed to the republican idea. He said intense anti-British sentiment is developing in China.

FOR COMPENSATION MEASURE

Prominent Negroes Organize to Work for the Act.

A. E. Malone, president of Poro College, has accepted chairmanship of a committee of St. Louis Negroes which will seek to effect a statewide organization among their race in support of Proposition 1—the Workmen's Compensation Act sponsored by the Associated Industries of Missouri—at the coming November election.

Edgar G. Brown is secretary of the committee, members of which include the Rev. O. C. Maxwell, the Rev. F. A. Moseley, the Rev. J. S. Cohron, J. W. Myers, J. T. Castron and I. H. Bradbury. The committe was organized at a meeting held at the Pine Street Y. M. C. A. and was addressed by Irvin Reese, representing the Associated Industries.

SHRINE HOSPITAL CURES 45

Dismissals Larger in September Than in Any Previous Month.

The number of boys and girls dismissed as cured from the Shrine Hospital for Crippled Children, Kingshighway and Clayton avenue, in September, was 45, the largest in the record of that institution, now in its third year. The previous month it was 39.

The total cures at the end of last month was 846. Replacing those dismissed, 39 were admitted for treatment, and the number on the waiting list was reduced from 388 to 337. At the end of the month, for which these figures are reported, there were 97 children in the hospital.

RIVER SHIPMENTS SET RECORD

1,019,802 Bushels of Grain Carried by Barges in September.

By The Associated Press.

WASHINGTON, Oct. 9.—The Inland Waterways Commission announced that its barge shipments from St. Louis totaled 1,019,802 bushels of grain in September, a new high record.

Cairo, Ill., cleared 20,520 bushels for the month.

Buys Old Kentucky Paper.

Special to the Post-Dispatch.

HICKMAN, Ky., Oct. 9.—The Hickman Courier, the oldest paper in Western Kentucky, having been established in 1859, was bought yesterday by A. Robbins of New Haven, Conn. Robbins formerly lived at Augusta, Ky. He bought the paper from Speer & Sexton, now of Santa Anna, Cal. The paper, a weekly, has been published and managed by W. L. Busby, who will remain with the force.

Annexation Debate at Church.

The city-county merger scheme coming before the voters on Oct. 5 will be the subject of a debate tomorrow evening at the Manor Presbyterian Church, Helen and Emma avenues, West Walnut Manor, by Hugh K. Warner and Joseph Forshaw, proponents, and Arthur V. Lashly and Robert A. Brennel, opponents. It will be a public gathering. Refreshments will be served.

Baby Named for Pitcher Sherdel.

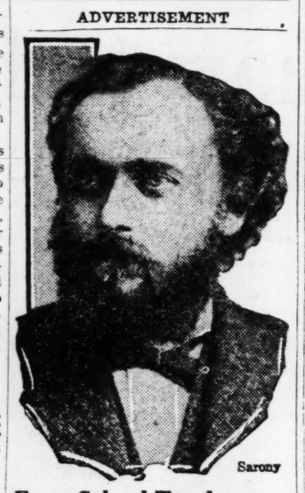
William Henry Sherdel Louch was the name given a baby boy born Sept. 22. to Mr. and Mrs. J. Louch of 649 Edmond avenue. The baby's parents agreed to name their son after the first St. Louis pitcher starting a world series game. The pitcher in the first game was "Wee Willie" Sherdel, left-hander.

Gen. Wood's 67th Birthday.

Special Cable to the Post-Dispatch and the Chicago Daily News. Copyright, 1926.

MANILA, Oct. 9.—Today is Governor General Leonard Wood's sixty-seventh birthday anniversary. The veteran soldier-statesman spent the day in bed at the Sternberg General Hospital, where he is recuperating from a recent operation, but he plans to go to his mountain resort home at Baguio as soon as the doctors permit. While convalescing there he will visit with John Van A. MacMurray, United States Minister to China, and Mrs. MacMurray.

ADVERTISEMENT



Sarony

From School Teacher To Great Eminence

A young man who was brought up on a farm in Western Pennsylvania studied diligently and qualified for district school teacher. Further pursuing his studies and teaching, he managed to save up enough money to put him thru medical college. He began the practice of medicine in the new oil section of Pa.

He was a student of nature, knew and could easily recognize most of the medicinal plants growing in the woods.

Later, he moved to Buffalo, N. Y., where he launched his favorite remedies, and in a short time they were sold by every druggist in the land. Today, the name of this man, Dr. R. V. Pierce, is known throughout the world. His Golden Medical Discovery is the best known blood medicine and tonic. More than fifty million bottles have been sold in the U. S. If your druggist does not sell the Golden Medical Discovery, in liquid or tablets, you can obtain a trial pkg. of the tablets by sending 10c to the Dr. Pierce Clinic, in Buffalo, N. Y.

Latest Parisian and New York Style!

The Andre Swirl Shingle

¶ Now being demonstrated in our Beauty Salon by the New York Experts—

Andre and Madame Helene

A coiffure that has the exquisitely close curve of long hair.

The front is adjusted in the fashion most becoming to the individual. At the back the hair swirls toward the side.

After the hair is bobbed it is "placed" or "set" by skillful fingers and dried under rays of artificial sunlight.





Including bobbing, shampooing, finger-setting and drying. Price $3.

Main Floor Balcony

FAMOUS-BARR CO.

We Give and Redeem Eagle Stamps

TRY a 3-time POST-DISPATCH WANT AD. Results almost certain. Money refunded on canceled insertions.

The NEW Perfect WATER WAVER That Locks



SIMPLY LOCK COMBS IN POSITION

Moderately Priced Fifty Cents Each

Anna Greenwitch WATER WAVERS

It Locks
Made of Solid Nickeled Silver
Waves Any Texture of Hair
Saves Natural Lustre of Hair
Assists Hair Growth
Makes Thin Hair Appear Plentiful
Wave Not Affected by Damp Weather or Steam
Prevents Harm Done by Hot Iron Waving
Keeps a Permanent Wave Set
Takes Out the Fuzz and Kinks
Rivals the Wave of Nature
And the Wave Lasts

A PERFECT water wave is now possible. Just use the new water waving combs. Enjoy the charm and distinction of a perfect water wave which you can do right in your own room.

The new ANNA GREENWITCH Water Waving Combs lock in position. They eliminate all fuss and untidiness and all the annoyance of wearing wavers overnight. A lovely, lasting wave in just an hour or two.

Put them in your hair in a jiffy; lock them in position; resume your work, reading or whatever may be occupying your time. Just a little while and the wave is there. It will last, too. That's the beauty of it.

You can get ANNA GREENWITCH Water Wavers

At leading Department Stores, Drug Stores and Dry Goods Stores

Single Waver, 50c
Set of 6 for $2.75

If your dealer cannot supply you, write direct to us for nearest dealer.

S. A. RIDER CO.

321 W. Monroe St. - - Chicago, Illinois

505 N. 12th St., St. Louis, Mo.

Store Hours: 9 A. M. to 5:30 P. M. Daily—Open Saturday Until 6 P. M.

FAMOUS-BARR CO.

We Give Eagle Stamps and Redeem Full Books for $2.00 in Cash or $2.50 in Merchandise—Few Restricted Articles Excepted

Largest Distributors of Merchandise at Retail in Missouri and the West



A Vast and Remarkably Attractive Variety of

SMALL RUGS

The Newest Kinds From Different Countries in a Special Section on the Fifth Floor—75c to $225

¶ This immense collection of small Rugs will furnish inspiration to those who are interested in improving their homes, and the profusion of new colorings, new patterns, new shapes and new sizes will readily meet every imaginable requirement—whether it be for a small Rag Rug at 75c, or a 6x9-ft. Chinese Rug at $225.

Rugs From Various Countries

Japan, France, China, Czecho-Slovakia, Belgium, England, Turkey and America are represented in this showing, which is so large that we cannot possibly list all of the kinds that are included.

Three Special Groups

$16.50 Worsted Wiltons, $10.25

27x54-inch Rugs that would be appropriate in many rooms—widely varied in pattern and of splendid quality. Just 15 offered in this special group.

$25 Worsted Wiltons, $15

Thick, soft nap Rugs with heavy back and charming allover patterns, featuring rich color combinations; 36x63-inch size—a limited number.

$4.25 to $6.50 Ovals, $3.25 to $5.50

Old-fashioned braided Oval Rag Rugs, in dainty colorings suitable for bedrooms, bathrooms or sunrooms.

Oval Axminsters

The new patterns and color effects in these convenient-size Rugs are most attractive; 27x60 and 27x52 in.; priced $6.75 and $8.75

French Wiltons

Bright, cheerful Rugs in many charming patterns — and the widely wanted oval shapes; sizes 27x54 inches to 36x54 inches. Prices range from $5 to $13.50

Novelty Rag Rugs

For color and quaintness, these oblong Rag Rugs in a novelty weave are very desirable; unusually heavy. 27x54-in. and 36-72-in. sizes; priced $3.10 and $4.45

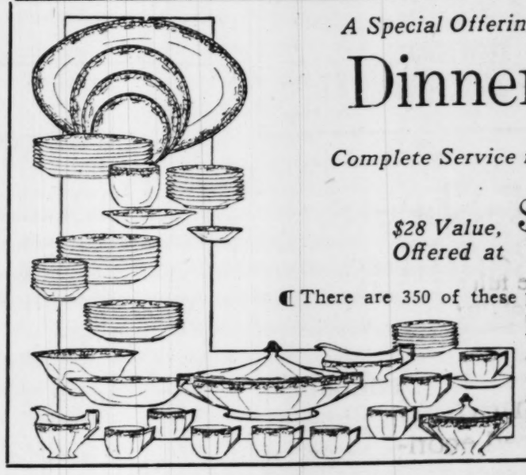
Hooked Rugs

Oblong, oval and round handmade Hooked Rugs in beautiful colorings and patterns; for colonial living rooms, bedrooms or sunrooms; priced $17.50 to $45

Fifth Floor

A Special Offering of Sets That Are Now in Wide Demand!

Dinner Sets for Eight



Complete Service for Eight Persons

$28 Value, Offered at $15

¶ There are 350 of these popular Sets — complete service for eight and just what many prefer. American semi-porcelain with effective border pattern and coin gold covered handles.

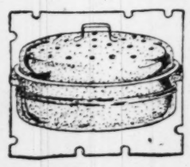
8 Dinner Plates
8 Salad Plates
8 Bread & Butter Plates
8 Cups and Saucers
8 Fruit Dishes
8 Coup Soup Plates
1 Cream Pitcher
1 Sugar Bowl
1 Covered Dish
1 Oval Vegetable Dish
1 Meat Dish
1 Round Vegetable Dish
1 Sauce Boat
1 Small Vegetable Dish

Fifth Floor

Those Acquainted With the Shopping Advantages Here Will Share

Monday's Houseware Offerings

See How Many of Your Needs May Be Filled From These Underpriced Groups.



$1.50 Roasters

Good size blue enameled oval Roasters with seamless body. Equipped with end handles and drip top cover with handle. Special at 89c



Charred Oak Kegs

Very Well Made

$1.60 1-Gal....	$1.39	$2.75 5-Gal..	$2.35
$1.90 2-Gal....	$1.64	$3.50 10-Gal..	$3.18
$2.15 3-Gal....	$1.84	$3.95 15-Gal..	$3.62
$4.20 20-Gal..	$3.84		

$2.25 Ladders

Six-foot Stepladders, made of well-seasoned wood — fitted with bucket rest and full-rodded under each step. Easily folded $1.69

$4.95 Bread Boxes

Roll-top style, made of extra heavy tin in white japan finish. Have ventilator top and end handle $3.49



65c Coal Hods

17-inch size Coal Hods, made of heavy galvanized iron; reinforced bottom with strong bail. Monday at 49c

Lighthouse Cleanser; sifter-top cans	10 for 44c
White Laundry Soap; well-known makes	10 for 37c
59c Metal Waste Paper Baskets	40c
$1.25 Steel Wire French Fryers	80c
$1.75 50-lb. Flour Bins; hinge cover	$1.34
$1.95 Glidden Lacq, quart cans, in colors	$1.35
65c Glidden Lacq, ½-pint cans, in colors	49c
$1.10 Glidden Lacq, pint cans, in colors	75c
$6.50 Mirro Aluminum Oblong Roasters, 12x17	$5.38
$2.65 Griswold Cast Aluminum Skillets	$1.68
$4.95 Griswold Cast Aluminum Teakettles	$3.74
$1.95 Griswold Food Choppers	$1.39
$3.75 Rid Jid Folding Ironing Boards	$2.69
Imperfect $2.95 White Porcelain Table Tops	$1.39
$6.00 Mirro Aluminum Oblong Roasters, 11x16	$4.85
$1.80 Griswold No. 8 Waffle Irons	$1.35
$1 Clothes Hampers: oval style	70c
$1.40 5-Sewed Household Brooms	90c
70c Coal Scoops for Furnace; strong handle	53c
$7.50 Fern Stands; metal lined	$4.49
10c Brillo Aluminum Cleaner	3 pkgs. for 24c
95c Pantry or Kitchen Step Stools	70c
55c Galvanized Iron Foot Tubs	37c
49c Marvel Ant Gelatin; in metal can	35c

Basement Gallery

Golden Peacock Combination

$1.75 Value—Special at 87c

This combination offer includes a jar of Golden Peacock Bleaching Cream and a box of Tonic Powder of the same scientifically prepared brand. Two preparations that will yield noticeably good results.

Main Floor

Store Hours: 9 A. M. to 5:30 P. M. Daily—Open Saturday Until 6 P. M.

FAMOUS-BARR CO.

We Give Eagle Stamps and Redeem Full Books for $2.00 in Cash or $2.50 in Merchandise—Few Restricted Articles Excepted

Largest Distributors of Merchandise at Retail in Missouri and the West

Personal Christmas Cards

Available Now at a Saving of 20%

¶ Wide assortments including all the new styles in distinctive Personal Greeting Cards make the sharing of this special discount even more important. Order now—this offer ends Oct. 15.

Main Floor

An Event of Unusual Magnitude Is This

International Silk Sale

Thousands of Yards of Newest Silks Have Been Specially Purchased From the World's Leading Makers

Silk Crepe

$2.50 Value

$1.88

Soft finish all-silk Crepe of a staple quality; perfectly tubfast, in a wide range of light and dark colors. 40 inches wide.

$1.50 Black Satin

Lovely quality Satin Duchess in black. Special, yard. **$1.19**

Crepe de Chine

$2.98 Value

$2.28

Pure dyed all-silk Crepe de Chine, woven with the long-wearing "double-and-twist" thread—and reversible. In new colors and 40 inches wide.

Wash Satin

$1.69 Value

$1.19

Tight bound and lustrous finish all-silk Wash Satin—36 inches wide—in dainty pastel tints and white; for undergarments.

$4.98 Black Velvet

Imported black Velvet of medium weight and soft finish. Yard.. **$3.98**

Crepe de Chine

$3.50 Value. Special..... **$2.48**

Suede-finish all-silk flat weave Crepe de Chine, 40 inches wide, in black, white and thirty light and dark colors. For smart Fall frocks.

Printed Velvet Brocade

$6.95 Value. Special..... **$4.98**

Gorgeous brocaded patterns in lustrous Velvet—woven on heavy quality Georgette crepe that is enriched with printed designs. 36 inches wide.

$4.50 Black Satin

Heavy, permanent finish Satin with twill back; 40 inches wide in rich black, and now very much in demand. Yard.. **$3.38**

$2.50 Georgette Crepe

Firmly woven Georgette Crepe, 40 inches wide, in twenty-five new Fall colors. Serviceable quality. Yard **$1.88**

$1.98 Georgette Crepe

Allover printed patterns on good quality 39-inch Georgette Crepe; for dresses or scarfs. Yard **$1.49**

Metallic Brocades

$6.95 to $9.95 Values

$5.95

New French Metallic Brocades in combinations of black, white and colors with gold and silver. Just thirty pieces.

$1.98 Taffeta

Chiffon-finish all-silk Taffeta in plain colors and changeable effects. Yard **$1.68**

Moire Silk Crepe

$3.98 Value

$3.38

Heavy flat Crepe in moire pattern — charming for street or evening frocks. 40 inches wide in many new colors. Moire effects are among the season's smart successes.

Crepe Romaine

$3.98 Value

$2.88

Semi-sheer weave that is popular for dresses. 40 inches wide. In twenty-five smart new shades, for Fall and Winter.

$13.50 Metal Cloth

Satin Imprime Brocade Metal Cloth of gold and silver metallic threads. Yard.... **$7.95**

Third Floor

Monday—Many Will Want to Share This Value-Giving in Decorative, Well-Built

$275 to $300 Mohair Suites

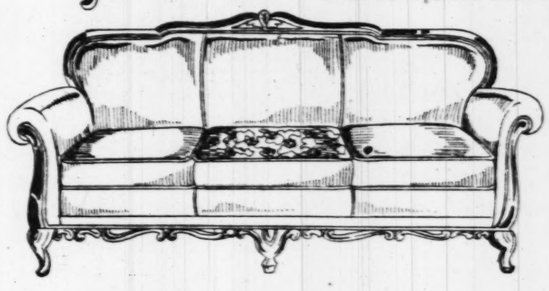
Large Handsome Davenport and Low-Back Chair

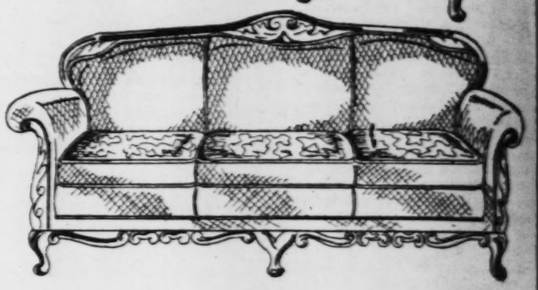


Special, at..... **$198** *Excellent Construction*



¶ This opportunity to enhance the hospitable charm of your living room should have your prompt attention; the value-giving is unusual and all Suites are of exceptional quality; with solid mahogany frames, the favored taupe mohair upholstery and beautiful reversible cushions.





Choice of six styles in these Suites — varying in types of mahogany frames and cushions — only two kinds being illustrated here.

Seventh Floor

The Missouri Commission for the Blind Announces an

Exhibit and Sale of Articles Made by the Blind

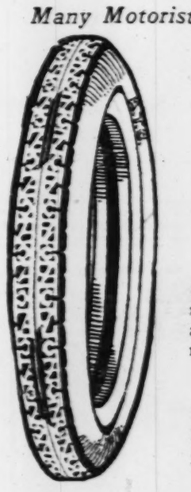
—and on sale at 15c to $15 each, beginning October 11th and continuing till October 16th—in a special booth on our Third Floor, near the Art Needlework Section.

Help the cause of the blind by purchasing some of these splendidly made articles.

Many Motorists Desiring Serviceability and Value Will Choose These

A.T.C. and Crescent Tires

Supply Your Needs Monday



O. S. Cl. Crescent Cords, 30x3½	S. S. A. T. C. Cords 31x4	S. S. Crescent Cords 32x4
$9.95	$13.95	$14.95

¶ The average motorist can tell at a glance that these are exceptional values. But the added knowledge of the extreme dependability and serviceability of these Tires makes this an opportunity not to be overlooked. Provide for future as well as present needs.

A. T. C. Cord Tires—S. S. Type

The extra-mileage qualities of these easy riding Cords emphasize the attractiveness of this special offering.

32x4½ 33x4½ 34x4½ 35x4½ 33x5 **$20.95**

Sixth Floor

Special Offerings of Sheets, Pillowcases and Bedding

Enable Housewives to Save Substantially on the Season's Needs

Bed Sheets $1

Perfectly woven of heavy thread cotton. Ideal for hotels or rooming houses. 63x99-inch twin-bed size. 81x99-inch double-bed size $1.19

Pillowcases

Each, **19c**

25c hemmed Pillowcases that will give long service. In the 42x36-inch size. Of soft-finish bleached muslin.

Fancy Cases

Pair, **$1**

Pillowcases beautifully trimmed with lace edge and medallion inserts. Of very good quality bleached cotton.



Sheets and Cases

Durable and Extra Size

Particular housewives highly favor these Sheets of fine thread bleached cotton—a brand that is known for its extreme serviceability.

$1.79 72x108-Inch Sheets	$1.58
$1.89 81x108-Inch Sheets	$1.68
$1.98 90x108-Inch Sheets	$1.78
45c 42x38½-Inch Cases	35c
50c 45x38½-Inch Cases	39c

'Fenimore' Bed Sheets

Made of bleached cotton with soft finish that remains after frequent tubbings.

$1.39 63x99-in.	$1.15
$1.49 72x99-in.	$1.27
$1.49 81x90-in.	$1.27
$1.59 81x99-in	$1.37

33c 42x36-in. Cases, 25c

$11.95 Blankets

Pair, **$9.85**

Heavy weight all-wool Blankets in block plaids of rose, blue, tan, lavender or red and black. Bound with cotton sateen. In 70x80-inch size.

Mixed Blankets

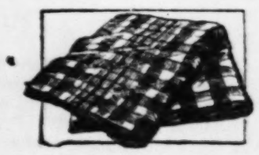
Pair **$7.95**

Heavy weight Blankets of wool and cotton mixture in various color block plaids. Bound with cotton sateen. In 70x80-inch size.

$6.50 Pillows

Pair **$5.45**

Of 20x27-inch size. Filled with new sanitary feathers and covered with heavy art ticking.



All-Wool Blankets

Special at..... **$13.95**

Soft, fluffy, pure Wool Blankets. Attractive block plaids of rose, blue, tan or lavender. Bound with cotton sateen. 70x80-inch size.

$1.98 Bed Sheets

Special at

$1.69

Sheets of good quality Harvard Mills Sheeting—bleached snow white and either hemstitched or scalloped. The hematitched threads are hand drawn and the scallops hand cut.

42x36-inch Cases to match.. 50c

Third Floor

New Bucilla Package Outfits



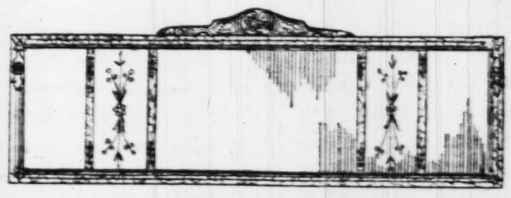
Novelties for Children

85c to $2

¶ Practical Novelties—baby bonnets, butterfly kimonas, sacque and cap sets and sweaters—to be made of soft and delicately colored yarns in simple knitted or crocheted stitches.

Any one of these novelties is a lovely gift—the package contains everything you need to complete the article.

Third Floor



To Delight Those Who Would Beautify Their Homes!

$8.50 and $9.50 Miirrors

Specially Priced..... **$5.95**

¶ Buffet and mantel Mirrors in three and five opening styles—beautifully finished frames in blue and gold. These plate glass Mirrors are effectively etched; overall size is 18x45½ inches. Also Console Mirrors.

Sixth Floor

A Special Offer of the Celebrated

Domestic Electric Sewing Machines

With Old Machine Allowance of

$30



As a Desk



As a Serving Table



As a Telephone Desk



As a Dressing Table

¶ This extraordinary opportunity makes it possible to purchase one of the latest model Domestic Electric Sewing Machines at little or no more cost than any ordinary type of machine. And the fact that these Electrics are in attractive furniture cabinets greatly enhances their desirability.

The accompanying illustrations show how adaptable the Furniture Models are in many rooms—ready for use when occasion demands.



Cash Payment of $5

—Will deliver your Domestic Electric Machine during this special offer, with balance on convenient terms.

Perfected Electric Sewing

—Is embodied in these Domestic Machines—with comfortable knee lever control, specially built motor and rotary action.

Sewing Light and Lessons With Console, Portable or Desk Domestics.

Sixth Floor

$5.95 Linen Tablecloths
Special, Monday, $4.95

¶ 68x108-inch all-linen silver-bleached Damask pattern Tablecloths of good heavy quality for general use. Effective floral designs—and 20x20-inch Napkins to match. Dozen, $3.95. **Third Floor**

Store Hours: 9 A. M. to 5:30 P. M. Daily—Open Saturday Until 6 P. M.

FAMOUS-BARR CO.

We Give Eagle Stamps and Redeem Full Books for $2.00 in Cash or $2.50 in Merchandise—Few Restricted Articles Excepted

Largest Distributors of Merchandise at Retail in Missouri and the West

"Gentlemen Prefer Blondes"
At the Shubert Rialto This Week

¶ Read the amusing book by Anita Loos before you see the play—you'll appreciate the subtle humor of the stage production much more keenly. On sale in the Book Shop— **Sixth Floor**

Our Dominance in Style Is Forcibly Exemplified in a Wealth of Winter's

Richly Fur-Trimmed Coats

—Variously and Fashionably Developed for All Tastes and Occasions



Three Groups That Will Especially Please — Choice

$59.75 $79.50 & $110

¶ So many beautiful Coats are in these featured groups — every one so smart in lines and fabrics—that you will want to choose without delay. Choice of elegantly soft, warm woolens is extremely broad and all details of workmanship are excellent. Sizes 14 to 20 in Misses' Section; 34 to 44 in Women's Coat Section.

The Lovely Furs

—which enrich these Coats are natural or dyed wolf, beaver, natural or sable squirrel, fox, civet cat, fitch caracul and other much-favored pelts.

The Popular Colors

—including grays, grackle blue, new browns, green, red, navy and others are widely represented, with many of the extremely smart black Coats shown.

Shagmoor Coats Are in Demand

Modishly Plain or Handsomely Fur Trimmed

Shown Here Only at..... $35 to $165

In Shagmoor Coats you obtain tailored smartness that makes for real distinction; the silhouettes are those most in vogue—the woolens are the best obtainable, in patterns found in no other Coats—and the workmanship is very excellent. Sizes 14 to 20 in Misses' Section; 34 to 44 in Women's Coat Section; 42½ to 52½ in Extra-Size Section.

Frocks in Profusion

Newest Daytime and Evening Kinds—at

$19.75 $29.75 $49.75

Everything that the fashionable wardrobe requires in plain to elaborate daytime Frocks and lovely dinner and evening models; straight, draped, bloused, flared, tiered and surplice silhouettes with all that is new in trimmings and colors; Misses' sizes 14 to 20; Women's sizes 34 to 44.

Frocks at a Popular Price

Choice of Hundreds of Daytime Models

A selection that will delight you—chic models of Georgette, crepe satin, brocaded chiffons, satin, flat crepe and jersey—in the newest colors, navy and black. Misses' sizes 14 to 20; Women's sizes 34 to 44. $16.75

Fourth Floor

Monday You Will Have Extraordinary Choice in These

Diamond Jewelry "Specials"

Selected Platinum and White Gold Pieces at Emphatic Savings



¶ This beautifully-wrought, diamond-set Jewelry may be chosen so advantageously that the idea of selecting for Christmas and other gifts will instantly occur to many. Included in the assortment are the following pieces, and you can see exactly how much you will save.

Quantity	*Value*	*Sale Price*
5 Cubist Cut Diamond Rings	*$150.00*	*$120.00*
1 32nd Degree Masonic Ring	*250.00*	*200.00*
3 Diamond Watches	*100.00*	*80.00*
1 Diamond Bracelet	*1350.00*	*1080.00*
1 Diamond Circle Pin	*325.00*	*260.00*
1 Diamond & Emerald Bracelet	*400.00*	*320.00*
1 Diamond & Sapphire Bracelet	*375.00*	*300.00*
1 Flexible Diamond Bracelet	*595.00*	*476.00*
2 Flexible Diamond Bracelets	*67.50*	*54.00*
2 Flexible Diamond Bracelets	*57.50*	*46.00*
2 Diamond & Sapphire Circle Pins	*200.00*	*160.00*
1 Diamond & Sapphire Bar Pin	*300.00*	*240.00*
1 Diamond Bar Pin	*165.00*	*132.00*
1 Diamond & Emerald Bar Pin	*85.00*	*68.00*
1 Diamond & Pearl Bar Pin	*50.00*	*40.00*
3 Diamond Solitaire Rings	*350.00*	*280.00*
1 Diamond Solitaire Ring	*325.00*	*260.00*
1 Diamond Solitaire Ring	*275.00*	*220.00*
1 Diamond Dinner Ring	*125.00*	*100.00*
1 Diamond Dinner Ring	*150.00*	*120.00*
3 Diamond Ring Watches	*200.00*	*160.00*
1 Diamond Ring Watch	*85.00*	*68.00*
3 Diamond Cluster Rings	*75.00*	*60.00*

Main Floor

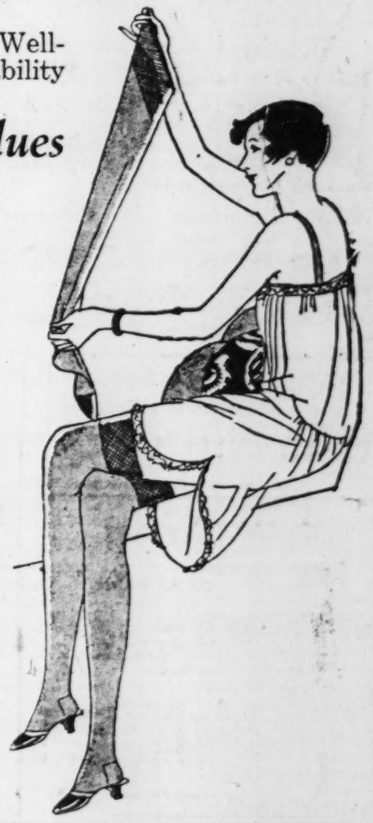
An Opportunity That Many Will Want to Share!

Silk-Top Chiffon Hose

3600 Pairs—All of Makes Well-Known for Their Dependability

$1.95 to $2.50 Values

$1.55



¶ You know how unusual it is to obtain chiffon Hose that are silk from toe to top for $1.55. And all are full-fashioned, too—of excellent makes and extremely fashionable. You will, of course, appreciate the economy of selecting many pairs, especially since the color range is so broad.

These Fashionable Hues

Toast	*Ecstasy*	*Gold*
Peach	*Taupe*	*Champagne*
Grain	*Mauve*	*White*
Tanbark	*Neutral*	*Beige*
Biscuit	*Shadow*	*Blue*
Blonde	*Moonlight*	*Flesh*
Sand	*Alesan*	*Atmosphere*

Main Floor

Monday Specials for Fall and Winter Apparel!

All-Wool Juleen

$3.98 Value, Special..... $2.99

¶ Beautifully rich and lustrous twill finish Juleen is specially adapted to sports and tailored frocks. 54 inches wide—in the season's new shades, including black and navy.

Embroidered Woolens

Specially Priced, Yd.... $2.25

Crepe, flannel, serge and twill with richly embroidered borders—colors are beautifully blended. 54 inches wide.

Sport Woolens

$2.98 Value... $1.98

54-inch all-wool plaids and stripes in dark and light color combinations. For skirts and frocks. **Third Floor**

* * *

Bracelet Mountings



$17.50 Value... $11.95

¶ Flexible white gold Bracelet Mountings with handsomely filigreed links so made that stones may be added from time to time. An unusually attractive offering for Monday, Tuesday and Wednesday.

Main Floor Balcony

In the October Sale This Offering of

Tots' Broadcloth Coats



Specially Priced Monday, at

$9.95

¶ An unusual group of all-wool Broadcloth Coats—mothers will be quick to appreciate their warmth, winsome styling and practical qualities. All are yoke models—trimmed with shirring and smart collars—and cozily lined. Choice of lovely shades of rose, green, powder blue or tan. Sizes 1 to 3 years.

Tots' Drawer Leggins

$3 Value, at..... $1.97

Children's fleeced wool jersey Leggins with buttoned top and feet, and elastic belt; buff, brown, navy, white and black; sizes 2 to 6 years.

Coat Sets

Special Values—

$12.85 to $19.95

Chinchilla, polair, broadcloth or Stevens' woolen outfits—regulation style Coats or dressy models, with hat, some with leggins to match. Boys' sizes, 1 to 4; girls', 2 to 6 years.

New Jersey Frocks

$5.95 Value..... $4.85

Panty Frocks of soft French spun, or "Sag no more" wool jersey—some with wool embroidery, others smocked or braided. Sizes 2 to 6 years.

Third Floor

A Special Purchase Accords Remarkable Choice of Distinctive

"La Garde" Handbags



New Fall Styles in Three Groups

$5 Value	*$7.50 Value*	*$9 Value*
$3.95	$5.95	$6.95

¶ "La Garde" Handbags are not only designed for tailored smartness—but they have a concealed pocket for valuables that provides unusual convenience. An opportunity to save on these Bags is not often presented—and women and misses will surely want to select from these three specially purchased groups of the new styles for Fall and Winter.

Long handled types predominate—in cowhide, leopard and vachette, black, brown and other dark tones.

Main Floor

Women's Umbrellas
$5.95 Value
$3.98
¶ Rain-or-shine Silk Umbrellas on 16-rib paragon steel frames. All have fancy carved handles. Basement

Women's Purses
$3.95 Value
$2.50
¶ Leather Purses in pouch and under-arm styles; neatly made and fitted with mirrors and coin Purses. Basement

Store Hours: 9 A. M. to 5:30 P. M. Daily—Open Saturday Until 6 P. M.

FAMOUS-BARR CO.

We Give Eagle Stamps and Redeem Full Books for $2.00 in Cash or $2.50 in Merchandise—Few Restricted Articles Excepted

Largest Distributors of Merchandise at Retail in Missouri and the West

Handkerchiefs
Seconds 10c Grade
5c
¶ Women's cambric Handkerchiefs in white and colors are neatly hemstitched and have embroidered corners. Basement

Children's Dresses
$1 to $1.69 Values
79c
¶ Panty Dresses of prints and plain colors — daintily trimmed; sizes 2 to 6 years. Basement

Monday's Basement Economy Store Features

Monday—You Will Certainly Want to Choose From These

New Fur-Trimmed Coats



Extraordinary Values at

$28.75

Women's and Misses' Sizes

¶ If you are interested in very special values in Winter Coats this offering will interest you greatly—in fact, you should make a point of seeing the bloused and straightline models that are shown in such pleasing variety. All have smart collars and cuffs of some fashionable fur and many Coats have fur down the front.

Of Bolivia, suede cloth and needlepoint—in brown, new blue, rust, red, wine, taupe and the widely wanted black.

Basement Economy Store

Women and Misses! Monday, You Will Have Choice of This Special Group of

1500 Fall Dresses

All Extraordinary Values at

$13.75

Women's, Misses' and Extra Sizes

¶ Choice of more than one hundred styles in silk and cloth Dresses—tailored and trimmed models—of crepe satin, flat crepe, Canton crepe, Georgette combined with velvet, chiffon velvet, jersey, hairline stripes, Poiretsheen and brocade combinations. An assortment that affords highly pleasing choice.

In navy, red, wine, rust, new blues, green, cocos, brown and the very smart black.

Basement Economy Store



Monday—Prepare for Winter!

Men's Union Suits



Special at..... **$1.59**

¶ Just what most men want—not too heavy, but give plenty of warmth. Made of elastic wool and cotton mixture in long sleeve, ankle length styles. Very well made—particular attention being paid to the comfort-giving details. Sizes 36 to 46.

Men's Underwear
Shirts with long sleeves or ankle length drawers of elastic ribbed fleece-lined cotton. Are seconds of $1 grade 79c

Children's 88c Suits
These are fleece-lined cotton Union Suits with taped shoulders. Very well made. Sizes 2 to 12 years 68c

Basement Economy Store

Monday—An Offering That Will Attract Many!

Trimmed Hats for Women



Specially Priced

$2.00

¶ This unusual assortment includes hundreds of Hats for Fall and Winter wear—of good quality velvet and combination materials. Small, medium and large shapes; all are neatly trimmed.

In new colors and black.

Basement Economy Store

Anticipate the Season's Needs in

New Fall Shoes



$4 and $5 Values

$2.38

¶ Women and misses will find remarkable choice of Oxfords, straps, pumps and cut-outs in this group—patent, black, and tan leathers—also satins.

Sizes 2½ to 8 in one style or another. High or low heels.

Basement Economy Store

A Special Purchase of

2000 Women's Robes



$4.95 Value... **$3.69**

¶ Warm Bathrobes of the nationally known "Lawrence" Robings—in bright, attractive new patterns; all are full cut—and finished with satin ribbons, tailored cord edges, pockets and silk cord girdles. Sizes 36 to 44.

$2.59 Pajamas
Women's novelty Pajamas of Amoskeag cotton outing flannel—in plain colors; sizes 36 to 44 ..... $1.95

$1.95 Aprons
Hand-embroidered House Aprons of ginghams in plaids and checks; sizes 34 to 44 $1.69

Basement Economy Store

Women's Hosiery
¶ Seconds of 79c and $1 grades; silk and rayon mixed Hose with lisle tops and reinforced feet. In black, white and colors 55c
Basement Economy Store

Jersey Dresses



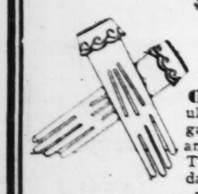
$7.95 Value

$5.95

¶ 300 one-piece Dresses in several new models, all pure wool French jersey—in popular colors; sizes 16 to 42.

Basement Economy Store

Women's Fabric Gloves
$1.35 to $2 Values



98c

¶ Sample Gloves of popular chamois-fabric in gauntlet, slip-on, flare and turn-back cuff styles. The newest light and dark colors.

Basement Economy Store

Men's Trousers
Special at..... **$2.95**

¶ Well tailored of wool and wool mixed cheviots, cassimeres and worsteds in stripes, checks and mixtures—various dark colors. Plain or cuff bottom. Sizes 28 to 44 waist. Basement Economy Store

Cork Linoleum
¶ Extra-heavy 4-yard-wide print Linoleum. In tile, block and conventional designs. Strong burlap backing. Seconds of $1.25 grade. Square yard..... 76c
Basement Economy Store

Mothers—Select From These

Girls' Coats



Extra Value at

$9.95

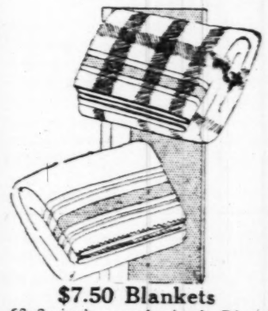
¶ New Fall Coats of Bolivia, suede velour, broadcloth, novelty weaves and plaids—all fur trimmed—some smaller sizes with smocking, larger sizes with braid, fancy buttons and stitchings.

Many popular colors—sizes 2 to 14 years.

Basement Economy Store

Fill Your Fall and Winter Needs From These Groups of

Plaid Blankets



$3.50 Value, Pair, **$2.65**

¶ Extra size, 72x80-inch cotton Blankets in plaids of blue, pink, tan or gray, with neatly overcast ends. Soft and fleecy quality!

$7.50 Blankets
68x80-inch wool-mixed Blankets in blue, rose, tan, gray and heliotrope plaids. Bound in cotton sateen. Pair $5.95

$12.95 Blankets
5-pound weight all-wool Blankets in plaids of blue, rose, tan, gray and other colors. Bound in cotton sateen. Pair $9.65

Basement Economy Store

About 1500 Yards in a Group of

$2.50-$2.98 Silks

Choice Monday, Yard... **$1.77**

¶ Silks that will be wanted for many Fall apparel purposes—including flat crepe, Georgette crepe, charmeuse and printed silk in new patterns. All are excellent qualities and 40 inches wide.

$2.50 Flannels
—in tan, blue and green checks—all wool and 54 inches wide; dress weight; Monday, yard..... $1.29

98c Suitings
Yard-wide Suitings of wool-mixed weave, in plaids and checks; ideal for children's school wear; yard 69c

Basement Economy Store

Men's Seamless Socks
¶ Seconds of 50c to 59c grades; seamless wool and cotton or rayon and cotton mixtures in several striped and checked patterns. 3 pairs for $1. Pr... 35c
Basement Economy Store

Combination Garments
$3.50 Value



$2.79

¶ New Marvelette and Venus Corsetalls with attached underbelts for additional abdominal support. A good range of sizes.

Basement

Men's Shirts
$2 Value for



$1.39

¶ 1,200 English cotton broadcloth Shirts in white and colors—neckband and attached collar.

Basement Economy Store

Boys' 2-Pants Suits
Are Offered at



$7.45

¶ Suits with one pair long and one pair short pants, vest and single or double breasted coats; a variety of durable fabrics. Sizes 8 to 16 years.

Basement Economy Store

69c Rag Rugs
¶ Imported Japanese "Hit and Miss" Rag Rugs in 24x48-inch size. Crawford border and fringed ends. Each..... 55c
Basement Economy Store

Panel Curtains

$3.25 Value.... **$2.39**

¶ Filet and shadow weave Lace Panels in a variety of attractive designs in the popular beige and ivory tints. Finished with scalloped bottom and 3-inch bullion fringe. 2½ yards long, 45 inches wide.

$3.50 Sets
Beautiful voile Curtains with ivory or beige grounds. Finished with neat various colored ruffles; complete with valance and tie-backs to match. Special $2.25

$2.50 Curtains
Attractive designs and patterns in filet and shadow weave Lace Curtains. Ivory and beige tints and finished with neat scallops, 2½ yards long and full width. Special $1.69

$2 Drapery
Rayon Drapery in an array of beautiful color combinations—rose, blue and mulberry. In 45-inch widths. Special, yard $1.10

$5 Curtains
Shadow weave Net Curtains in ecru tint. Finished with scalloped bottom and heavy bullion fringe. Are 2½ yards long and full width. Pr. $3.25

$2.25 Curtains
White crossbar marquisette Curtains with neat ruffles and tie-backs to match. Are 2½ yards long and full width. Special at $1.05

$4 Damask
Beautiful Drapery Damask in 50-inch width. A large assortment of patterns and color combinations in stripes and allover designs. Yard, $2.29
Basement Economy Store

Special Offering of Cotton Goods

Share These Monday Savings—No Mail or Phone Orders Accepted

25c 36-Inch Cotton Outing
Home sewers will find many very excellent uses for these Cotton Outing remnants. In fancy stripes with full fluffy fleece. Especially ideal for sleeping garments; yard 15c

$2.35 Diapers
27-inch genuine "Red Star" Diaper cloth, put up in sealed packages of 10 yards, each $1.66

50c Indian Head
Genuine Indian Head Suitings, 36 inches wide, in plain shades. Mill remnants, 1 to 10 yards; yard 22c

Bedspreads
80x108-inch size, with ecru ground and fancy stripes of rose, blue, orchid and gold; scalloped edge. Each $2.48

Seamless Sheets
Full bleached in 81x90-inch size with deeply hemmed ends. Slight seconds of $1.50 grade. Each... $1.18

$1.39 Cotton Batts
Full-bleached cotton in one piece, 72x90-inch size—of uniform thickness and double stitched. Full three pounds $1.10

25c Percales
Neatly figured stripes, etc., on light grounds; 36 inches wide. Colors are tub-fast. Yard 15c

49c Pepperell Sheeting
The widely-known Pepperell 9-4 Sheeting in mill remnants, Monday, in 1 to 4½ yard lengths, making it readily adaptable for various purposes; unbleached. Yard..... 28c

New Robing
36-inch widths of heavy quality in dark color combinations. For bath robes, smoking jackets, etc. Yard 88c

Wash Cloths
Turknit Wash Cloths that are seconds of 12½c to 15c grades. In white with colored shell edge. Each 10c

28c Toweling
All-linen Toweling of our own importation. Full bleached with colored border. Ideal for kitchen use. Yard 19c

$1.89 Damask
Full bleached all pure linen Damask in 70-inch width. Very attractively designed. Special; per yard... $1.25

Tablecloths
All-linen silver bleached hemstitched Tablecloths in beautiful designs. 55x71-inch size. Each $2.59

22c Muslin
40-inch wide high count unbleached Muslin. Mill lengths, 2 to 18 yards. Limit 20 yards to a customer; yard.... 15c
Basement Economy Store

's Dresses
.69 Values
9c
sses of prints
lors — daintily
es 2 to 6 years.
Basement

es

p of

Robes
3.69
the nationally
pings—in bright,
all are full cut—
ribbons, tailored
silk cord girdles.

$1.95 Aprons
and - embroidered
ouse Aprons of
nghams in plaids
d checks; $1.69
zes 34 to 44
ment Economy Store

less Socks
59c grades; seam-
or rayon and cot-
everal 35c
pat-
Pr...
nt Economy Store

Garments

Shirts

nts Suits

Rugs
"Hit and Miss"
8-inch 55c
er and
nt Economy Store

R for cold hard-starting cars

A gas-fired Safety Heater in the garage will help keep your car in good running condition this winter—save repair bills—add to your comfort. Heat automatically controlled to fit the weather. Big convenience at small cost. Order yours today!

The LACLEDE *Gas Light Company*

OLIVE AT ELEVENTH — All Phones CEntral 3800
3924 N. Grand — S. Grand at Lafayette — 2744 Cherokee

The Laclede Gas Light Company
Olive at Eleventh, St. Louis

Without obligating me in any way please give me full information about the Safety Garage Heater.

Name.....
Address.....
Telephone.....

$4 Comforts — Printed silkaline, allover design; cotton filling, evenly quilted. Special Monday $2.98

Lowest Prices Our Chief Attraction
Schaper Stores Co
6th & Washington

$8 Part-Wool Blankets — Size 66x80, heavy uniform nap, 4-inch block plaid, silk ribbon binding. Pair $3.98

MAIN FLOOR SPECIALS

STAMPED SPREADS $1 — New designs in heavy unbleached muslin. Special

$1.98 SCARFS $1 — Silk crepes, Spanish lace; some with fringe. The newest colors. Special

$1 CLOCKS — 8-hour, with bell alarm. Special 79c

TOWELING — Heavy unbleached Toweling with red and blue borders. Yard 6c

Chamoisette Gloves — $1 fancy cuff chamoisette in all shades. Special 69c

KID GLOVES $1 — Slight samples in all shades; plain or fancy cuffs.

UNION SUITS $1 — Men's long-sleeve, ankle-length, heavy weight Union Suits. Special

$1.49 LUNCH KITS — Large black box; complete with vacuum bottle. Very special $1

GILLETTE BLADES — Genuine; special the package 29c

50c COLLARS — A large assortment; some with cuffs; lace and linens. Special 10c

Women's and Misses' C-O-A-T-S — New fur-trimmed Coats in the newest shades and styles, all sizes. Fully lined. Special. 2nd Floor $12.98

DRESSES — Women's and misses' satin Dresses, all new styles. Special (Second Floor) $5.98

DRESSES — Children's Serge Dresses. Special $1

Princess Slips — Women's Princess Slips of cotton satinette. 25c

BONNETS — Children's and infants' Caps, Bonnets and Hats. Special 25c

Second Floor

FRINGED WINDOW SHADES, 36 Inches, 49c

$1.19 Holland Cloth Window Shades — Ecru, white and blue; 36x6. 59c

Extra-Wide SHADES — 42x72. Monday 98c; 45x72. Monday $1.19; 48x72. Monday $1.29

Drapery Sunfast — 36 inches wide. Special, yard 39c

Rope Portiers — Fine chenille cord, many colors 98c

$1.50 Panel Curtains — Fine quality Nottingham weave; also filet net, plain and fringed. Not one in the lot worth less than $1.50. Special Monday 79c

Lace Curtains — Border or allover pattern; 2½ yds. long. Pair 98c

Ruffled Curtains — Crossbar muslin; quisette. Pair 50c

Third Floor

$2.50 Curtain Panels — Rayon silk finish; 2½ yards long. Mercerized fringe. Special $1.49

Odd Dinner Ware — Decorated and white Dinner plates, cups and saucers, bowls, gravy boats, salad and pie plates. Choice 10c

Mop Oil Mops — Triangle mop, saturated with oil. Special 49c

Irons — Asbestos lined hood. $1.25

Clothes Dryers — Monday 79c

Kettles — Blue and white enamel 79c

On Sale in Basement.

BASEMENT SPECIALS

35c Oilcloth — Fine tablecloth; all colors 19c
19c Men's Socks — White and colors 5c
75c Men's Work Shirts — Colors; special 25c
98c Women's Waists — Slightly soiled 10c
$1.98 Women's and Children's Velvet Hats — Special 39c
75c Babies' Silk Bonnets — Samples 10c
25c Women's Fiber Hose — All colors 5c
98c Cotton Batts — 3-pound size 69c

Armstrong Linoleum — This is the kind with the burlap back — covers your room without a seam (Armstrong brand). Usually sold at $1.25 yard; pretty patterns, room size pieces. Square yard 79c

Inlaid Linoleum — Armstrong brand, mill special, pieces to 16 yards; up to $2 value. Special, square yard 98c

Hall Runners — Plain or figured center with border on each side; usually sold at 50c; special Monday, yard 39c

65c FELT-BASE FLOORCOVERING — A thick, durable felt-base, neatly embossed and printed patterns of block, scrolls, floral and the popular Dutch tile patterns in blues, brown, gray and tan. As many yards as wanted. Cut from the rolls. Slightly imperfect. Square yard 29c

LINOLEUM RUGS — 9x12 size; genuine cork with burlap back. Usually sold at $12 to $15. Included in lot are Armstrong brand. Certain-teed and Neponset felt-base Rugs. All subject to slight imperfections. Choice, Each $8.98

WANTS NIGHT AND DAY AFFAIRS WOUND UP

Finance Commissioner Believes 5 Per Cent More Will Be Paid —Loss Totals $950,000.

By the Jefferson City Correspondent of the Post-Dispatch.

JEFFERSON CITY, Oct. 9.—State Finance Department employes and special attorneys in charge of liquidation of the wrecked Night and Day Bank of St. Louis, have been instructed by Finance Commissioner Cantley to make every effort to wind up the bank's affairs by the end of this year. The bank closed on Jan. 6, 1922, and has been in the hands of the State for four years and nine months.

The loss to depositors, other creditors and stockholders of the bank will total approximately $950,000, it was stated.

Depositors have been paid $1,610,579, or 60 per cent of the approximately $2,600,000 in approved claims. The commissioner estimated that another "dividend" of 5 per cent could be paid. This will mean a loss of about 33 per cent, or approximately $250,000 to depositors and other creditors. The $100,000 capital stock of the bank was wiped out in the failure, involving a total loss to the stockholders.

Expenses of the liquidation, paid entirely from assets of the bank, have totaled $158,900 since the bank closed. This total does not include whatever additional fees will be sought by the special attorneys for their services since the allowance for fees for their 1925 work.

The special attorneys so far have received $65,000 in fees and allowances, and $2000 or $3000 have been paid to attorneys in commissions on certain note collections and compromises of accounts. The first $55,000 of these fees went to Thomas E. Francis and the law firm of Case & Miller of St. Louis. The firm comprised Clarence Case and Mayor Miller of St. Louis. Miller retired from the firm soon after he became Mayor of St. Louis, and the most recent allowance of $10,000 went to Francis, Case and law partners of the latter. The fee allowances were made by St. Louis Circuit Courts.

Cantley said the department desired to wind up the liquidation as rapidly as possible, to cut off the expense charges against the remaining assets of the bank.

Since the first of the year the insolvent bank division of the State Finance Department has wound up the liquidation of 16 banks whose assets at the time the banks failed totaled $3,264,221. In closing out 11 of the 16 banks, the depositors received their claims in full. In several instances this was accomplished by reorganization and reopening of the banks or by absorption of the closed bank by a going institution. In the other five bank liquidations terminated so far this year, the depositors and other creditors received from 11⅓ per cent to 84 per cent of their claims.

FORMER ST. LOUISAN WRITES OF MANY CHANGES SEEN HERE

J. H. Johnson, Visiting City After Absence of 35 Years, Is Amazed at Size.

Visiting in St. Louis last week after an absence of 35 years, J. H. Johnson, railroad agent of New York, was impressed with the "tremendous changes" which have taken place. He wrote to the Post-Dispatch:

"Note your Coliseum occupies the site formerly so well known as Uhrig's Cave, and the site of the old Pickwick Theater, now a large brass company. The Bell Telephone Building, the Railway Exchange Building, and many new theaters, and particularly the immense improvement of Grand avenue, impressed me greatly. The tremendous changes in St. Louis are perhaps more apparent to me than to those who have remained constantly in the city, and I heartily congratulate you on the improvement."

Thirty-five years ago, Johnson recalled, he was a guest at an entertainment by the St. Louis Press Club in honor of Richard Mansfield, the actor, at the club quarters on Sixth street. During his visit here last week, Johnson attended an entertainment by Modoc Lodge, Knights of Pythias, and was surprised to find C. H. Bartlett, directing the Modoc String Quartet, was the same one who directed the St. Louis Ideal Quartet at the entertainment for Mansfield.

JAPANESE AMBASSADOR TO SPEAK AT LUNCHEON HERE

Tsuneo Matsudaira Accepts Chamber of Commerce Invitation For Nov. 10.

The Japanese Ambassador at Washington, Tsuneo Matsudaira, has accepted an invitation to address a luncheon meeting of the Chamber of Commerce on Wednesday, Nov. 10. He will pass through the city while en route to Washington from Columbia, Mo., where he will present a stone lantern to the University of Missouri on behalf of the Japanese Government.

Members of the Chamber of Commerce, the Foreign Trade Bureau and the World Trade Club will be invited to attend the luncheon. James E. Smith, consul for Japan in St. Louis, will preside at the luncheon. The Reception Committee will be composed of Scott Hancock, chairman; Lon Sanders, vice chairman, and James A. Troy, secretary.

LIVED 50 YEARS IN ONE HOME

Funeral Services Tomorrow for Mrs. Emilie Petersen, 76.

Funeral services for Mrs. Emelie Petersen, 76 years old, who died at her home, 723 Carroll street, yesterday, will be held at the residence tomorrow at 2 p. m. Interment will be in New St. Marcus Cemetery.

Mrs. Petersen was born in Bingen-on-the-Rhine, Germany, in 1850. When two years old, she came with her parents to America in a sailing ship. They landed at New Orleans and came at once to St. Louis to make their home. She was married in 1870 to John Petersen who, with seven children, survives her. The children are Mrs. Laura Vogelsang, Mrs. Clara Jones, Mrs. Emma Zimmer, Mrs. Meta Knieste, and Alex, Albert and Alfred Petersen. For more than 50 years Mrs. Petersen lived in the little home on Carroll street where she died.

SPECIAL!—PLATES, UPPER AND LOWER—SPECIAL!

$45.00 Best Material Used

YOUR NATURAL GUMS

$45.00 Satisfaction Guaranteed

DR. E. W. SCHRIEVER — 720 OLIVE STREET — Hours: Daily, 8:30 to 6:00

Cleaner Manufacturing Co.
Manufacturers of
POLISHINE
Metal Polish Products
Located at 2842 Olive Street Since 1895
Have Moved to
400 North Third, St. Louis, Mo. GArfield 0041

The SUNDAY POST-DISPATCH prints TWICE as many CLASSIFIED ADS as the only other St. Louis Sunday newspaper

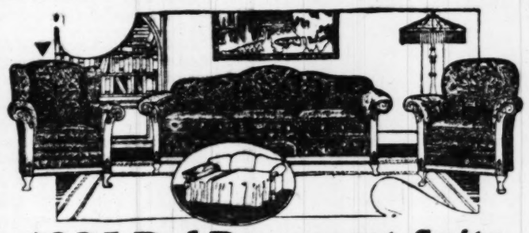
We Won— You Helped

Now Let's Both Celebrate With a Bargain Festival

20% to 50% Reduction

To thank you good people in helping us to realize our objective last week—we are smashing our prices still lower for this coming week. Now we have started. We are going ahead and clear out the whole stock at about half its true worth. This is going to be the most talked-of price-reducing event ever staged in St. Louis. Let's go. Here are some of the bargains. But there are hundreds more at our store, some even better than these.

Lower Prices and Terms



$235 Bed-Davenport Suite

This beautiful massive overstuffed Suite is richly upholstered in the finest brocaded velour, having Nachman spring filled loose cushion seats. The Davenport contains latest coil box spring bed, large comfortable wing chair and club chair. This is one of many values offered this week. $135

CONVENIENT TERMS



Telephone Sets $3.90

Well bolted and sturdily made Sets, as pictured, in walnut finish.

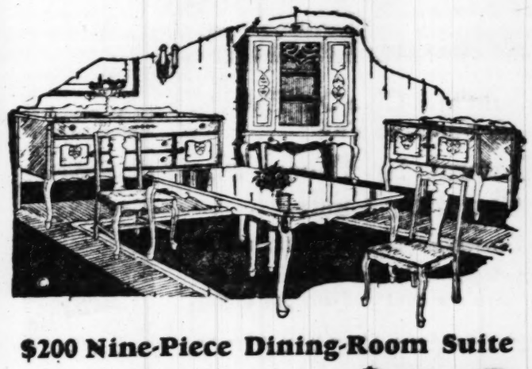
No C. O. D. or Mail Orders.



$250 Master Built Carved Frame Living-Room Suite

Beautiful carved frame in antique mahogany finish, strictly hand-tailored throughout and upholstered in the finest grade of Jacquard velour, spring filled loose cushions. This Suite exactly as shown $147

CONVENIENT TERMS



$200 Nine-Piece Dining-Room Suite

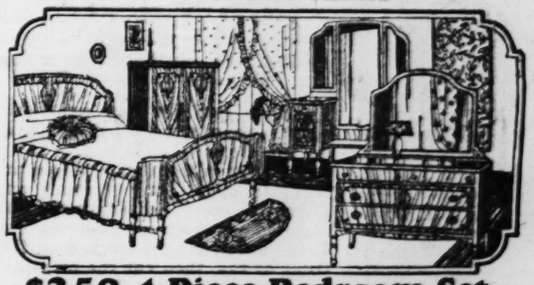
Another unusual bargain. Designed in the popular Tudor style; in the newest walnut finish; well constructed throughout. Consists of large buffet, china cabinet, large oblong extension table, five graceful chairs and host chair. This special value for only. $98

CONVENIENT TERMS



Sale of RUGS

Reg. $24.50 Brus'ls $12.95
Reg. $32 Velvet... $18.50
Reg. $37 Velvet... $22.50
Reg. $45 Axminster $27.50
Reg. $52 Axminster $29.75



$250 4-Piece Bedroom Set, Bench, Rocker

No greater buying opportunity has ever been presented to you than now. A full-size wonderfully well-constructed Bedroom Suite at an astonishingly low price. Beautifully designed in a rich golden walnut finish and artistically two-toned—best drawer work and every piece large in size—Suite comprises bed, chiffo-robe, dresser, vanity, rocker, bench $137

CONVENIENT TERMS



Cane Day Bed & Cretonne Pad $15.95

Walnut-finished steel-cane panel Day-Bed; opens to full size bed; and cretonne flounced mattress. Complete.

TERMS



Kitchen Cabinet $27.50

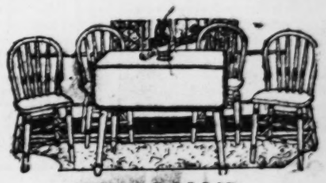
The latest type Kitchen Cabinet with porcelain table top and all latest improvements.



Regular $27 Value Chifforobes $15.95

A massive Chifforobe — 5 large drawers, hat compartment and large clothes-hanging space. A rare bargain.

TERMS



CARROLL'S Five-Piece Breakfast Set $10.90

Carroll's five-piece Breakfast Set in natural wood, King type chairs, spread leg drop-leaf table, well constructed and reinforced throughout. Finish it yourself and save $10.00. Monday only, at $10.90.



Cabinet Gas Range $39.50

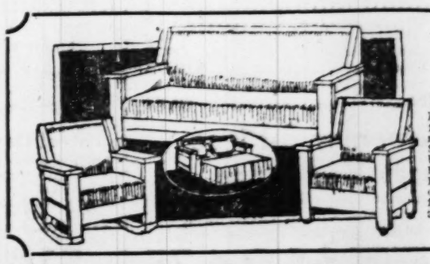
Has large oven; trimmed with white enamel and nickeled parts. A guaranteed baker and a wonderful bargain at this extremely low sale price.



$35.00 Value Parlor Heater $19.50

One of our specials. Holds fire over night. Guaranteed coal saver.

TERMS



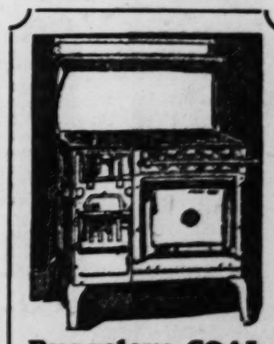
$80 Value Davenette Suite $43

One of the best values in our sale. Three pieces as illustrated. Upholstered in high-grade imitation leather and finished in mahogany. See this before you buy! Davenette opens into full-sized bed.

TERMS

3-ROOM OUTFIT $375

Complete WITH FLOORCOVERING $3.50 WEEKLY



Bungalow COAL and GAS RANGE $55

Newest type combination Range; has four gas burner sections and two-hole kitchen heater and large baking oven, beautifully trimmed with nickel and white porcelain parts. Regular $75.00 value, on sale at $55.00.

TERMS

CARROLL'S
1116 OLIVE ST.

CONROY'S
Piano Headquarters



Apartment Size Lindeman Grand Piano, $745, Delivered
The Second Oldest Piano in America

Having been offered virtually every American piano, we have chosen the following manufacturers along with our own trade names as the best values in their respective class. The phrase, "CONROYS alone give CONROY values" is more than a slogan—it is an absolute fact.

CONROY

Autopiano	A. B. Chase
Avalon	Lester
Starr	Lindeman
Emerson	Navarre
Kreiter	Kohler & Campbell
	Etc.

GRAND PIANO HEADQUARTERS

TRULY and without question CONROYS has been known for the past decade - - - as GRAND PIANO HEADQUARTERS. In CONROYS the purchaser is offered the opportunity of choosing from a complete and beautiful array of modern new grand pianos.

Quantity, quality, and a wide variety of prices are combined in CONROY warerooms - -. You are not hampered by the thought that your choice is limited, or that the instrument you desire is above your means or beyond the possibilities of your pocketbook.

In CONROYS one may wander from floor to floor and still discover additional models of the piano builders' art - - - period designs fashioned in strict accordance with bygone centuries - - or typical examples of the American influence in piano craftsmanship - - inexpensive yet sturdy instruments as low as $383, or on up through the whole gamut of admiration to the magnificent CONROY - - - If the piano of your dreams can be found anywhere, CONROYS is the most likely spot.

Unusually pleasant terms if desired. CONROYS unusual financial strength eliminates brokerage, carrying charges and all forms of a similar nature. A liberal allowance for your present instrument.

CONROY'S
The Piano Store Paramount
1100 Olive

BAPTIST MINISTERS OF STATE TO HOLD CONFERENCE

Two-Day Session to Begin Oct. 18—Laymen and Pastors Will Meet in Christian Church.

Representative pastors from every section of Missouri are expecta dto attend the two-day session of the Missouri Baptist Ministers' Conference to be held in the Third Baptist Church, Grand and Washington boulevards, beginning Monday, Oct. 18.

The tentative program of the opening session calls for a discussion of "The Preacher's Bible and His Library" by Dr. F. E. Feesor of Liberty, Mo., and "The Preacher as a Type" by the Rev. J. W. McAtee of St. Louis.

A laymen-preacher conference will follow a supper to be given Monday evening at the Union Avenue Christian Church. The escond day's session will be devoted to discussion of titheing, evangelism and the problems of the rural church.

FARMER ACQUITTED OF MURDER

Jury Frees Frank Riley at Bloomfield in 20 Minutes.

Special to the Post-Dispatch.

BLOOMFIELD, Mo., Oct. 9.—Frank Riley, tenant farmer, charged with the murder of Charles F. McMullin, wealthy Sikeston landowner, was acquitted by a jury in Circuit Court here this morning after the jury had been deliberating only about 20 minutes. Riley's trial began Tuesday morning. The State demanded a first-degree murder verdict.

McMullin died of gunshot wounds suffered Jan. 1 last, in an encounter with Riley. A shot from Riley's gun penetrated McMullin's abdomen and he died after being taken to a hospital at Cairo.

Gas Men to Attend Meeting.

Twelve officers and department heads of the Laclede Gas Light Co. and seven others depart today for Atlantic City to attend sessions of the American Gas Association beginning there tomorrow. Methods of using gas for housheating to eliminate smoke and household drudgery, its rapid development as an industrial fuel to reduce manufacturing costs and its forthcoming use as a household refrigerant, are among the questions to be studied by the gasmen.

Scruggs-Vandervoort-Barney Basement
CONVENIENT OUTSIDE ENTRANCE ON NINTH STREET

Monday News in Lower-Price Basement



Women's $15 Silk DRESSES
Sizes 14 to 46

You will be surprised at the good quality satin, crepe, and Georgette used in the making of these Dresses at $11.95 apiece.

The styles are the most becoming of the season in reds, greens, blues, black and browns.

$11.95

Lower-Price Ready-to-Wear Store—Basement.

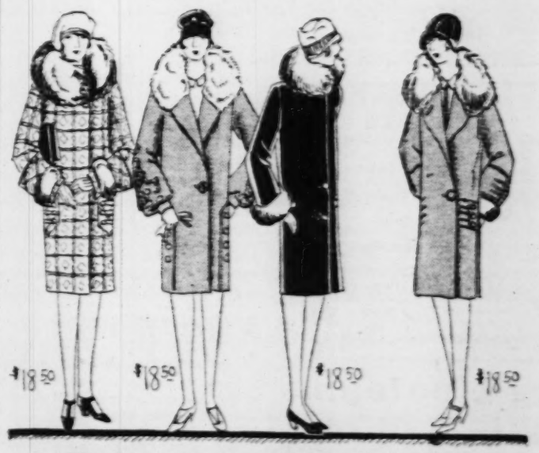


Women's $35 Fur-Trimmed COATS
Sizes 14 to 44

Two kinds of Coats in this group—one kind is for sport wear and includes tailored Coats in plaid and novelty cloths. The second kind is for dress wear and features blouse effects, large sleeves and braid trimmings in Bolivia, suede and other fabrics.

$26.75

Lower-Price Ready-to-Wear Store—Basement.



Girls' Coats
For Ages 7 to 16

Fashioned on the newest lines these Coats are exceptional values for $18.50. Made of Buxskin, Bolivia, Francia and Suede cloths. Large collars of mandel and vicuna. Chanel red, wine, green, blue and tan.

$18.50

Vandervoort's Lower-Price Ready-to-Wear Store—Basement.

Sale of Women's Hosiery
Sub-Standards of $2.15 Quality

$1.19

Chiffon Hosiery of pure silk from tip to toe. Heels and soles are reinforced for extra wear. In black and wanted shades. Sizes 8 to 10½.

Lower-Price Hosiery—Basement.



Crepe de Chine Lingerie

$1.95

Envelope chemises and step-ins of a quality Crepe de Chine that you seldom find in garments at such price. Chemise and step-ins, trimmed with lace insertion and edging. Pastel shades.

Lower-Price Lingerie—Basement.



Women's and Misses' Millinery

$1.95

Up to $4.95

For miss and for matron—felt hats in a variety of styles—all head sizes—colored and trimmed.

Also a selection of velvet hats for matrons at $3.95 and metal brocade for misses at $3.95.

Lower-Price Millinery—Basement.



The Reptile-Trimmed Oxfords

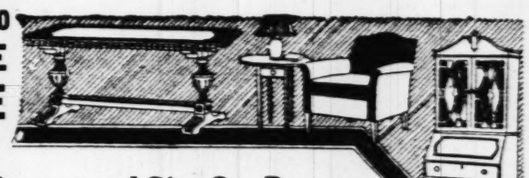
$5.95

Cutout style Oxfords with comfortable Cuban heel, shaped. Five eyelets. In black patent, mirrel kid and sandals with reptile trims. AAA to C. All sizes.

Vandervoort's Lower-Price Shoes—Basement.



WE MOVE NOV. 1ST TO 1005 OLIVE
REMOVAL SALE
Now Going On



We move into our new quarters, 1005 Olive St., about November 1, 1926, and have decided that during this Removal Sale to give our patrons 25% discount from plain figure prices and grant them 2 years to pay. Only a small payment required. There are certain discontinued patterns and floor samples on which we give you a discount of 50%. These pieces are all marked on the back. Look at front of tag, then cut the price in half and figure your great savings. The early callers, of course, will have first choice.

25% Discount and Give Our Patrons 2 Years to Pay

35% Discount to Those Who Can Pay Cash

Small Down Payment Required on Credit Purchases

All goods marked in plain figures.
Figure your own discount and see the saving.

An exquisite 4-piece Bedroom Suite, genuine walnut veneer on selected gum. The Suite consists of bed, dresser, vanity and high boy, as illustrated. This Suite is surely a $185 value. On sale while stock lasts at..... **$139.75**

Terms $10.00 Cash—Balance 2 Years to Pay

Just 10 new Spanish design 9-piece Dining-Room Suites. The very last word in dining-room furniture. Consisting of 60-inch buffet, china closet, extension table, 5 side chairs, 1 arm-chair, covered in high-grade tapestry. This Suite must be seen to be appreciated. We offer this nine-piece Suite for..... **$149.75**

Terms $10.00 Cash—Balance 2 Years to Pay

A wonderful 4-piece Bedroom Suite consisting of bow-end bed, chest of drawers, dresser, toilet table, well constructed, made of selected gumwood, finished in walnut color; this Suite would be cheap at $100. We have a limited amount and offer them while stock lasts at

$79.75

Terms $5.00 Cash—Balance 2 Years to Pay

50% Discount on all articles mentioned below. They are our discontinued patterns and floor samples. Call early and get first choice. All these pieces have the original price tags on them. Just deduct ½. Easy terms granted to all.

Sample Bedroom Suites
Upright and Mantel Folding Beds
Combination Bookcases
Fiber Day-Beds
Fiber Living-Room Suites
Odd Fiber Rockers and Chairs
Pianos and Players
Upright Talking Machines
Kitchen Safes
Extension Tables — China Closets
Buffets — Library Tables
Floor and Table Lamps
Overstuffed Sample Living-Room Suites
Combination Ranges
Dining-Room Suites
Odd Dining-Room Chairs
Davenette Suites
Cane Living-Room Suites
Odd Toilet Tables
Odd Chiffoniers and Chifforets
Odd Chairs — Curio Cabinets
Odd Rockers — Iron Beds

3-Room Outfits, consisting of Bedroom, Dining Room and Kitchen, at $167.75

3-Room Outfits, consisting of Living Room, Bedroom and Kitchen, at $219.75

3-Room Outfits, consisting of Bedroom, Living Room and Kitchen, at $369.75

See These Before Buying, Small Cash Payment, 2 Years to Pay Balance

Cedar Chests

Our showing of Cedar Chests in the latest design. Both all-cedar and walnut, cedar lined. We just received a car of these new designs and finishes, but all go in sale at the discount mentioned. On easy terms.

Breakfast-Room Sets

Our display of Breakfast-Room Sets is the largest in the city. All finishes. White and gray enameled; also gray oak and frosted brown oak. We are offering a 5-piece Set in white or gray enamel which is easily worth $30.00, special at

$17.75

$2 Cash—$2 Per Month

Rugs and Linoleums

Axminster Rugs, 9x12	$26.75
Axminster Rugs, 9x12	$37.50
Velvet Rugs, 9x12	$22.75
Velvet Rugs, 9x12	$29.75
Brussels Rugs, 9x12	$16.75
Special Floorcovering, yard	47c
Special Linoleum, per yard	89c
Room-Size Congoleum Rugs	$13.75
Room-Size Waltona Rugs	$11.75
Extra Special, 9x12 Rugs	$9.65

$165.00 Kroehler 3-Piece Davenport Bed Suite

Kroehler builds it as it should be. A double-duty Suite built on heavy frames, with overstuffed backs, arms and cushions filled with resilient springs. Covered in high-grade figured velour. Davenport opens into full-sized bed. Large comfortable rocker and club chair **$124.75**

$10 Cash—Two Years to Pay

Chifforobes

We offer 50 of these Chifforobes, in golden oak. They were bought to sell at $28, but rather than move them to our new location we are going to sell them at

$17.75

$2.00 Cash—Balance $2.00 Per Month

Steel Day-Beds

Well constructed and finished complete with pad. Just the thing for spare room. Easily worth $22.50. Special price to move rapidly

$14.75

$2.00 Cash—Balance $2.00 Per Month



Phoenix Furniture Co.
1226-28 OLIVE STREET
REMOVAL SALE NOW GOING ON
Discounts 25% to 50% From Plain Figure Prices. 2 Years to Pay

Tuesday, Wednesday and Thursday
Vandervoort's Exposition of New and Old Hook Rugs. Further announcements and details in Monday's Post-Dispatch.
Hook Rug Exhibit—Sixth Floor.

Scruggs-Vandervoort-Barney

Sale of Kid Gloves
Regularly $3 and $3.50
New Fall Gloves in fancy cuff models, turn-back and flare $2.35
Glove Shop—First Floor.

Store Hours: Daily 9:00 to 5:30—Saturday 9:00 to 6:00. | *Telephone Orders, Shoppers' Aid GArfield 7500.* | *Olive and Locust, From Ninth to Tenth.*

How to Select Furnishings for the Home More Economically Without Sacrificing Quality or Good Taste Shown in "Home Exposition" This Week

CHINA

Unusual Exhibit of Pickard and Lenox

Two exclusive Vandervoort features — Lenox China in open stock table services and Pickard China table accessories and art pieces—provide the unusual choice for gifts and fine appointments for the home. Complete stocks for selection with many new arrivals for the season.

How to Set the Table for Formal Occasions Shown by Examples

New and artistic arrangements for various occasions are being shown in the China Shop, providing helpful suggestions for the hostess who prides herself on being correctly up to the minute.
China Shop—Fourth Floor.

Glassware Is More Than Important

A complete dinner service may be had in Glass, with graceful Fostoria stemware to match, and this lovely crystalware is impervious to heat or cold. Now that the color scheme is so basic a factor, it is delightful to find every wanted piece, of necessity or decoration, fashioned of sparkling crystal in glowing amber and cool green.
Glasswares Shop—Fourth Floor.

PICTURES

Well Selected for Various Rooms

"Pictures are back," say the decorators. People who have the knack of placing the right picture in the right room need not choose expensive originals to attain charming effects. An immense new shipment of framed pictures has just arrived in the Art Wares Shop, including all manner of subjects—pastorals, marines, birds, flowers, religious subjects—copying etchings, water colors, pastels and oils. Priced from $1.00 to $20.00. A special group of original oils is priced at $15.00.
Artwares Shop—Fourth Floor.

MIRRORS

Reflect the Vogue

With the tendency to assemble rooms distinctly of the period modes, mirrors have come into well deserved prominence. Decorative in itself, the mirror multiplies in its crystal depths every fleeting light and shade of the colorful furnishings of a room. And by clever placement, one can apparently enlarge the size of the room.
Artwares Shop—Fourth Floor.

Decorative Objects

"The little things that count" are truly never more essential than in putting the finishing touches to the home. The gleam of old brasses beside the hearth; the vivid charm of peasant potteries; the queerness of old Chinese carvings; all contribute to the mellow warmth of rooms where people linger. The Art Wares Shop is replete with suggestions.
Artwares Shop—Fourth Floor.

BOOKS

Every Home Should Own

Everyone who hobnobbed in youth with those "Dream Children" of the great authors, loves to thumb over the old volumes once in a while just to renew old acquaintance. No home can be complete without their silent presence. And then there are the ever increasing ranks of the new—picturing in sprightly language the kaleidescope of today. Surely no one can afford to be without books—of yesterday, today and tomorrow!
Vandervoort's Book Shop—Sixth Floor.

Entrance Hall by Vandervoort's Decorators



The Hallway shown above is an example taken from a house in which the entire decorating scheme was worked out by our Interior Decorating Studios. We are fully equipped with a highly trained technical organization to handle every detail from start to finish. Our vast stores of merchandise provide a wealth of material from which to assemble every type of beautiful interior.

How to Make Curtains and Floorcoverings Supply Proper Background for Any Room

Maintaining Correct Balance in Color and Texture

Plain stucco and plaster walls permit much latitude in choice of Rugs and Draperies; and textiles were never more artfully designed, more rich of coloring, than now, when the Latin type of dwelling is selected for so many of the better new homes.

Draperies May Mar or Make

Selection of the proper color scheme is the beginning of success; warm shades of rose, red, orange, tan, yellow and brown for the rooms of northern exposure, cool shades of blue, gray, green, mauve for rooms facing south or east. With the variety of rich brocatelles, damasks, brocades in plain, striped and figured weaves, offered in our Drapery Shop, there are infinite opportunities to achieve artistic combinations. For the exceptional requirement, our special order facilities bring within reach the best of the market, at home and abroad.

Novelties in Curtain Panel Laces

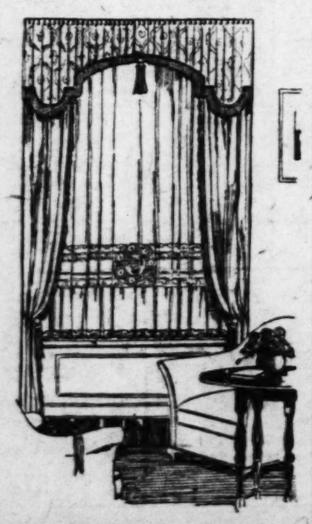
Never before have we shown so great a variety of styles. Where light, dainty window treatments are desired, there are the Chantilly Florentine Panels of sheer, allover lace with Chantilly ruffling at $18.50 the pair. Another type destined for marked preference due to the vogue of lace is the Watteau Normandy Panel, which is true to type.

Quaker Curtains in New Gold Colorings

"Radiant Laces" they are called, so sunshiny are these new rayon panels, beautifully woven and flounced with lace. Others are of fine Egyptian yarns in soft ivory shades that lend themselves to every purpose where fine Curtains are in demand. The prices range from $4.00 to $11.00 each.
Drapery Shop—Fourth Floor.

Scotch Grenadines With Woven Floral Motives

Durability, economy and beauty are well served by these sunfast and tubfast draperies that come in one color or multi-colored weaves—the variety of colors woven into one pattern governing the price. Quaintly pretty are the designs in natural colored morning glories, hollyhocks, pond lilies and roses, while conventional paneled effects are offered in wide variety.



Domestic Rugs Show Marked Improvement

While plain, dull tones are still required in certain instances, where rooms are carpeted, the tendency in Rugs is toward a bolder use of design. Striking Spanish patterns are now obtainable in an excellent weave. Persian, Chinese and old sources in Asia Minor have been utilized to good effect in the fine reproductions offered by American manufacturers who pride themselves as well on the long-wearing quality of their Wiltons and Axminsters.

Bigelow Axminster Rugs, size 9x12-ft., $55
Anglo-Persian Rugs, size 9x12-ft., $150
Rug Shop—Fourth Floor.

Linoleum Finds Itself in New Places

Obviously as satisfactory as ever for the service portion of the home, Linoleum has been developed for a whole new range of uses within the last few years. No one who has seen the new embossed tile effects could fail to see their delightful possibilities for the hall, sunroom, nursery—in fact, wherever a floor of real tile would fit into the general scheme. Newly imported Scotch patterns and best domestic grades are priced from $2.50 to $3.75 square yard.
Vandervoort's Linoleum Shop—Fourth Floor.

MUSIC

Piano, Radio and Talking Machines

Home without music seems almost unthinkable, nowadays, when it is so easy to have the piano, talking machine or radio of one's choice. Plan now to enjoy hours and hours of music during the Winter days and evenings, now at hand. Tune in on the world's best programs and keep up with the radio fans from coast to coast.

Home of the Chickering

The Chickering Piano—with the Ampico or without—is sold at Vandervoort's exclusively in St. Louis. Beautiful period models may be had to suit any type of interior furnishings.

The latest music—for the player piano, Victrola or Brunswick—is always obtainable in our Music Salon.
Music Salon—Sixth Floor.

LAMPS

Never More Beautiful

Lamps are following closely the style trends in home furnishings that seem to grow more and more sophisticated. The quaint old colonial whale oil lamp adds a finishing touch to rooms of early American furnishings; stately floor Lamps and Torcheres fashioned of old brass and iron complete the room of Italian or Spanish influence; and there are countless adaptations of good design that are admirable in the average home that follows only the dictates of good taste and comfort.

A new floor Lamp has a hexagon-shaped shaft with hand-hammered tripod base finished in very dull old gold. With an entirely new type of soft leather-like parchment shade, it is priced $40. Several other designs and sizes of this type.

Proper Lighting Fixtures

An exceptional assortment of Lighting Fixtures is available this season; in size, variety and price it is particularly of interest to owners of homes because the individual needs of each different type have been carefully provided for. Some very lovely designs are shown in wrought iron, with touches of bright color charmingly introduced.
Artwares Shop—Fourth Floor.

ORIENTAL RUGS

Yielding the beauty that is beyond the consideration of price, fine Oriental Rugs inevitably find their way to the well-furnished home. Wonderful color combinations, reflecting the innumerable tints of an ever-sunny land, give inexhaustible charm. The infinite care bestowed on every stage of their production, gives them that character and quality demanded by those who discriminate.

Persian, Saruk, Laverre, Ispahan, Lilahan, also Kendahar, Iran, Belouchistan and beautiful rugs from China and all the finest weaves in great variety are found in our Oriental Rug Shop.

An exceptional group of room-size Siswans is priced for a limited time at $375. The popular 3.6x6.6 foot size in Iran Rugs may be had for $47.50.
Oriental Rug Shop—Fourth Floor.

LINENS

An ample supply of Linens is essential to the well-equipped home. Pattern tablecloth and napkin sets, luncheon sets and decorative Linens that advance the newest ideas are presented in a large array at Vandervoort's.
Linen Shop—Second Floor.

Most Successful Homes Are Furnished According to a Well-Made Plan Worked Out in Advance

OUR BUDGET BUREAU HAS HELPED MANY

Exhibit of Typical Rooms Attracts Many Visitors. Modern Trend Shown in Special Room

The Budget Bureau, during several years of successful functioning, has proven on repeated occasions to be an inestimable service to our patrons. Practical suggestions are given for furnishing the home wholly or in part, on the most economical basis. Actual personal help in selecting the right articles is often requested of the expert in charge. When a complete room or entire house is to be furnished, our Deferred Payment Plan will appeal to many. Part payment is made at the time of purchase and the balance is divided into convenient monthly instalments.

The Modern Trend Shown in a Room From the Paris Exposition

A completely furnished room, erected in the Drapery Shop, showing the use of new textiles displayed at the Exposition of Modern Art in Paris, is attracting much comment. Every detail of furniture, draperies, woodwork and objects of ornament, conforms to the new type, and the ensemble furnishes an interesting study in decoration.

This room was designed and executed in Paris expressly for Schumacher and Company, the great American drapery house. Its object is to demonstrate that these modern fabrics can be used in a manner acceptable even to the conservative taste.

Furniture Exhibit Shows Striking Examples of Good Styles at Small Prices

A visit to our Fifth Floor Furniture Shops will prove at a glance that careful thought has been taken to provide good selections at reasonable prices for every type of home. There are the exceptional things, of course, for the magnificent mansion; there are the simple, charming things of use and beauty for the little home; and all manner of attractive furnishings that may be added to any home, at any time, for use or embellishment.



This Suite is an example of comfortable living-room furnishings, well constructed. Covered in fine mohair, with hand-carved frame. Two pieces.....$775

Bedroom of Early American Pieces

A full-size, four-poster bed, large dresser and either the chest of drawers or chifforobe completes this attractive Suite of brown mahogany. Every piece has been designed with the matchless simplicity and individuality that is characteristic of the period, and it is an exceptionally well made, inexpensive Set at $239. Odd pieces to complete the room are priced in proportion.

Dining-Room Furniture of Sixteenth-Century England

A collection of fine reproductions of old English Furniture has been placed on exhibit in the Furniture Shop. Made entirely by hand, after the fashion of centuries ago, the makers have exerted the utmost care to preserve every characteristic of the originals. Placed beside genuine antiques, they would scarcely be distinguished from them.

Unusual Display of Small Pieces That Fill the Awkward Corner and Make Home Complete

Though period furniture is in high favor, where the desired effect is great dignity and beauty, it is possible to guard against too severe and formal an atmosphere by combining pieces in comfortable informal groupings. Nothing adds more of cozy charm than the many little tables, used beside big restful chairs and the small sofas seating two. A large Coxwell Chair covered in frieze ($89) and a walnut-top End Table with book trough ($18.50) makes one of these attractive groupings.



Desk, $69 *Chair, $22.00*

Another piece of furniture that adds much to the livable atmosphere of a room is the roomy table desk, an example of which is sketched at left with a chair of suitable style to place beside it. The walnut fronts and top are richly colored and even the hardware appears to be hand hammered, in keeping with the design. A bright crimson plush seat gives color to the sturdy chair.

Unique Exhibit of Bedroom Furnishings Shows How to Make This Important Room Livable

Often there is the small guest room to furnish, and furniture already owned must be pieced out with an odd bed or dresser to match or make an attractive contrast. The Fifth Floor Bedding Shop presents an assortment of the best designs in metal beds in wood finishes or decorated in colors; day-beds of various styles and types that transform the living room or sunroom to an extra bedroom when needed; and many pleasing designs in poster and Jenny Lind beds. Mattresses, springs and pillows are displayed at counters especially designed for the comfort and convenience of the purchaser.

Even Blankets May Be Decorative

Women who choose a dominant color and fit each detail of the room to a definite scheme will find much to delight them in selecting bedcoverings at Vandervoort's. A new bedspread of sunfast, tubfast Orinoka with plain colored center and striped border may be matched with window draperies of similar materials. In size 72x105 inches it is priced $20.

A collection of fine reproductions of old English Furniture has been placed on exhibit in the Furniture Shop. Made entirely by hand, after the fashion of centuries ago, the makers have exerted the utmost care to preserve every characteristic of the originals. Placed beside genuine antiques, they would scarcely be distinguished from them.

Another piece of furniture that adds much to the livable atmosphere of a room is the roomy table desk, an example of which is sketched at left with a chair of suitable style to place beside it. The walnut fronts and top are richly colored and even the hardware appears to be hand hammered, in keeping with the design. A bright crimson plush seat gives color to the sturdy chair.

Vandervoort's Furniture Shop—Fifth Floor.

1c MAIL ORDERS FILLED PROMPTLY AS POSSIBLE—ADD 10% OF ENTIRE ORDER TO COVER POSTAGE AND PACKING 1c

1¢ WOLFF-WILSON DRUG CO'S SENSATIONAL ONE (1¢) CENT SALE 1¢

S. W. Corners 7th & Washington and Grand & Olive Streets

Three Big Bargain Days! Mon., Oct. 11; Tues., Oct. 12; Wed., Oct. 13

OPEN EVENINGS—Downtown Until 11 P. M.—Grand and Olive Until 12 P. M.

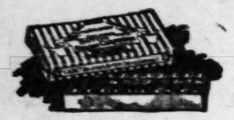
Opeko Coffee, 1c



Steel cut—percolator ground—the Coffee with a wonderful aroma and taste—

2 Lbs. 76c

1c SALE OF CANDY



Cadet Butter Cream Wrapped Caramels
Fresh and tasty; pound boxes.
2 Lbs., 61c

Liggett's Hard Candies
IN POUND TINS
2-lb. cans, 61c

Liggett's Milk Chocolate
A confection for young and old, ½-pound bars.
2 for 36c

Liggett's Par-Value Assorted Chocolates
Very heavily coated assortment of high-grade Chocolates.
2 Lbs., $1.01

Fenway Liquid Cherries in Cream



2-Pound Boxes, 76c

Symonds' Inn Cocoa



Made from the pure cocoa beans. Unexcelled in quality, without any adulteration. Regular price, ½-lb., 25c, 1c Sale.

Two ½-lb. cans 26c

$7.50 Hold-Heet Electric Waffle Iron



Two for $7.51

1-Cent Sale of Rubber Goods



$3.00 Security-Combination Fountain Syringe and Hot-Water Bottle extra size tubing **$3.01**

$2 Maximum Fountain Syringe at ..... 2 for **$2.01**

$2.00 Security Water Bottle ..... 2 for **$2.01**

$2.00 Empire Vaginal Spray Syringe **$2.01**

75c Household Rubber Aprons, 2 for **76c**

Blue Ribbon Electric Iron



Guaranteed 1 year, highly nickel polished, complete with cord and plug. Special 1c Sale Price

2 for $4.01

Wilsonia Alarm Clocks



Wilsonia brand; guaranteed one year. Back-bell alarm; nickel plated.

2 for $1.51

Rexall Nux and Iron Tablets



Recommended very highly as a general blood and nerve tonic for enriching the blood. Regular price, one bottle, $1.00;

2 Bottles $1.01

Thermos Bottles



Regular $1.50 pint size; blue enamel. Special ..... 2 for **$1.51**

$2.50 qt. bottles ..... 2 for **$2.51**

1c SALE CANDY SPECIAL

Hershey's deliciously fresh and tasty; Broken Milk Chocolate. Regular price, pound, 60c. 1c Sale ..... 2 Full Pound Boxes **61c**

Wireless Playing Cards

Straight or Pinochle Deck.

2 Decks, 51c

Extension Cords

Full 10-ft. length

2 for 76c

Iron Cords

6-ft. length

2 for 76c

Wolff-Wilson's Monday 1c Sale Special

35c Palmolive Shaving Cream

2 for 36c

Hair Clippers



For cutting and bobbing hair. Double 0; cut very close.

2 Pairs for **$1.51**

7½-Inch Barber Shears



2 Prs., $1.01

1-Cent Sale Specials for Monday Only

Westphal's Auxiliator, large size ..... 2 for $1.26

$3.00 Mary Garden Toilet Water, original 5-ounce bottle ..... 2 bottles $3.01

35c Spiro Powder ..... 2 for 36c

25c Schoenfeld's Tea ..... 2 for 26c

$1.00 Pyrosana Mouth Wash ..... 2 for $1.01

50c Red Devil Roach Powder ..... 2 for 51c

Wolff-Wilson's Monday 1c Sale Special

30c Grove's Bromo-Quinine

2 for 31c

Opeko Tea, 1c



An Indian Ceylon [illegible] vacuum cleaned, [illegible] and packed by machinery [illegible] ½-lb. packages.

Two ½-Lb. Pkgs., [illegible]

Roller Skates

For Boys and Girls

Ball Bearing



2 Pairs $2.01

Wilsonia Curling Iron



Regular $1 val.; guaranteed 1 yr. 2 for **$1.01**

Superior Marcel Waver

Scientifically constructed as the Waver will give perfect satisfaction. [illegible] Cent Sale

2 for **$2.51**

Cascade Pound Paper



Regular price, 2 Lbs. 40c; 1c Sale ..... 2 for **41c**

Cascade Envelopes to Match Box of 50; regular price [illegible] special, 2 Boxes for **41c**

1c Sale .....

Keep-Clean Hair Brushes

Extra stiff bristles



2 for $1.01

Rubber Gloves



Extra fine quality. All sizes. Regular price, $1.50 per pair. 1c Sale.

2 Prs. $1.01

50c KLENZO Tooth Paste



Keeps the teeth clean and white. Pleasant to use. Regular price, tube 50c. 1 Cent Sale.

2 Tubes, 51c

Aspirin Tablets 5-Grain



Manufactured by the United Drug Co. For headaches, etc. Regular bottle of 100, 1c Sale.

2 Bottles, 70c

1c SALE OF DRUGS

15c lb. Epsom Salts	2 Lbs. 16c
8-oz. Castor Oil	2 Bots. 25c
25c oz. Tincture Iodine	2 Oz. 25c
25c oz. Spirits Camphog	2 for 25c
25c Glycerine	2 for 25c
Suppositories 25c bottle 100	2 for 25c
Hinkle Pills 25c bottle Calomel and Soda Tablets	2 for 25c
25c bottle 100 Blaud Pills	2 for 25c
30c Two-oz. Tube Zinc Oxide	2 for 31c
45c bottles 100 Cascara Tablets, 5 gr.	2 for 46c
50c Phenolphthalein bottle of 100	2 Bots. 51c
50c Pint Dickinson's Witch Hazel	2 Pts. 51c
50c oz. Cascara Aromatic	2 for 51c
75c Cream Tartar	2 Lbs. 76c
75c lb. Compound Licorice Powder	2 Lbs. 76c
75c lb. Rochelle Salts	2 Lbs. 76c
75c Pint Bay Rum	2 Pts. 76c
$1.25 Elixir Iron, Strychnine	2 Pts. $1.26

POKER CHIPS

Boxes of 100; assorted colors; celluloid or unbreakable.

2 BOXES FOR 86c

Zinc Oxide Adhesive Plaster



On a spool, 1 inch by 5 yards.

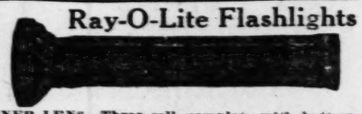
2 for 41c

Symond's Inn Vanilla or Lemon Extract



2 Bots., **36c**

Ray-O-Lite Flashlights



MINER LENS—Three-cell, complete with battery. All-fiber, non-short-circuiting cases with powerful reflectors. Genuine Mazda bulbs. Complete with bulb and battery. Regular price $2.00. One Cent Sale ..... 2 for **$2.01**

Flaconettes

Of Coty's L'Origan, Paris Chypre, Styx, Houbigant's Ideal or Quelques Fleurs Perfume,

2 Falconettes, 51c

Spring Maid Deodorant



Not sticky to use. Conceals excessive odors and perspiration. Regular price bottle 50c, 1c Sale.

2 Bottles, 51c

Catlin's Mineral Oil



A mild laxative that acts gently on the bowels. Regular price, pint bottle, 75c. One Cent Sale.

2 Pints, 76c

Packard's Gray Hair Restorer



By no means harmful to use. A reliable preparation. Made in our daylight laboratories. Regular price 50c ..... 2 Bottles for **51c**

Spring Maid Hair Remover



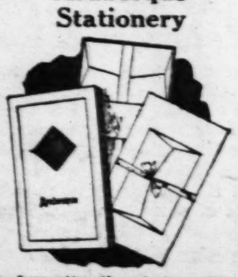
Really removes superfluous hair. Regular price 50c; 1c Sale.

2 Bottles 51c

$1.00 Violet Dulce, Georgia Rose or Persian Lilac Toilet Water.

2 Bottles, $1.01

Arabesque Stationery



In four attractive shades, white, blue, tan and gray. High-grade quality linen. 24 sheets, 24 envelopes. Regular price, box, $1.00. One-Cent Sale ..... 2 Boxes for **$1.01**

Rubberset Lather Brushes



2 for $1.01

Spring Maid Cold Cream Face Powder



Has cold cream as its base, so that it is unnecessary to apply a cream separate from the powder, when using Spring Maid Powder; excellent

Cold Cream for oily skins ..... 2 for **$1.01**

Spring Maid Brilliantine



Keeps the hair in place — delightfully perfumed. Regular price 50c; 1c Sale:

2 Bots., **51c**

Melba Double Compacts



Fleurs odor; fancy decorated. Ideal for Xmas gifts ..... 2 for **$1.51**

Spring Maid Perfumes, 1c



Half-ounce original bottle packed in attractive gold box ..... 2 for **$1.51**

One-ounce original bottle packed in attractive gold box ..... 2 for **$2.51**

In the following delightful lasting odors—Narcissus, jasmin, violet, lilac, lily-of-the-valley and rose.

Spring Maid Rouge

In holly, medium and dark shades.



2 for 51c

50c Rexall Penetrating Liniment	2 for 51c
50c Rexall Hair Tonic	2 for 51c
$1.00 Cod Liver Oil, pint bottle	2 for $1.01
50c Rexall Eczema Ointment	2 for 51c
50c Cocoa Butter Lemon Lotion	2 for 51c
50c Rexall Cherry Bark Cough Syrup	2 for 51c

Ajax 2-Way Plugs 2 for 51c



Kotex Sanitary Napkins



Monday Only... **2 for 76c**

Superior Electric Table Grill



Works on any light socket. Guaranteed 1 year.

Highly nickel plated, complete with cord and plug ..... 2 for **$1.51**

Electric Coffee Percolators

8-Cup Capacity



Highly polished. Works on any electric light socket. Complete with cord and plug.

2 for $3.76

TRUE FRUIT JAMS

In the following assortment—your choice of strawberry, grape, raspberry or pineapple; 15-oz. jars ..... **2 for 49c**

You May Purchase One of Each Flavor

60c Rexall Shaving Lotion	2 for 61c	
Sanitol Tooth Brushes	2 for 26c	
Fresh Seidlitz Powders	2 Doz., 26c	
50c Ladies' Black Dressing Combs	2 for 51c	

French Imported Perfumes and Toilet Waters

Packed in Attractive Boxes Ideal for Xmas Gifts

PERFUMES

Narcissus — *Chypre*
Jasmin — *Violet*

TOILET WATERS

Lilac — *Violet*
Narcissus — *Chypre*
Jasmin — *Rose*

Perfume comes in original 2-ounce bottles; Toilet Water in 4-ounce bottles.

Your Choice .. 2 *for* **$1.01**

You May Take 1 Bottle of Perfume and 1 Toilet Water or More if You Desire

75c Melody Linen	24 sheets, 24 envelopes; orchid, white, gray and blue. 2 boxes 76c
25c Zinc Stearate Sifter Top	2 for 26c
35c Nail Brushes Extra stiff Bristles	2 for 36c
30c Rexall Shaving Cream	2 Tubes 31c

Specials! In Our Optical Dept. One-Cent Sale!

7th, Washington Only — 7th, Washington Only

Special! During this Sale we will give with each pair of lenses priced below, one Demi-Amber or Black Shelloid Frame for **1c**

Monday, Tuesday and Wednesday



Monday, Tuesday and Wednesday

Bifocal Lenses — For distance and reading **$2.29**

Reading or Sewing Lenses — Deep curve, first quality Toric Lenses **$2.29**

25c Rexall Charcoal Tablets	2 for 26c
25c 4-oz. bottle Glycerine & Rose Water,	2 for 26c
25c Rexall Corn Solvent	2 for 26c
25c Mentholated Wh. Pine Cough Syr.	2 for 26c
25c Rexall Little Liver Pills	2 for 26c
25c Rexall Carbolic Salve	2 for 26c
25c Rexall Tooth Paste	2 for 26c
25c Georgia Rose Talcum	2 for 26c
25c Red-O-Peroxide	2 for 26c
25c Rexall Catarrh Jelly	2 for 26c
25c Klensoll Cleaning Fluid	2 for 26c
50c Riker's Mentholated White Pine and Tar	2 for 51c
50c Catlin's Sage and Sulphur Hair Tonic	2 for 51c
50c Rexall Dyspepsia Tablets	2 for 51c
50c Rexall Kidney Pills	2 for 51c
50c Harmony Cocoa Butter Cream	2 for 51c
50c Klenzo Mouth Wash	2 for 51c
50c Bouquet Ramee Talcum	2 for 51c
50c Rexall Milk Magnesia	2 for 51c
$1 Rexall Sarsaparilla Tonic	2 for $1.01
$1.00 Rexall Beef, Iron and Wine	2 for $1.01
$1.00 Bouquet Ramee Face Powder	2 boxes $1.01
$1 Cod Liver Oil Emulsion	2 for $1.01
$1.00 Rexall Syrup Hypophosphites	2 for $1.01

Thermos Lunch Kits



Children's size — complete with ½-pint bottle—regular $3.00 value. Sale Price ..... 2 for **$3.01**

Adults' Lunch Kit

Complete with pint bottle—reg. $3.00 value. Sale Price ..... 2 for **$3.01**

Spring Maid Toilet Water



(Our newest creation.) All delightful, lasting odors—Narcissus, Jasmin, Rose, Lilac, Violet, Lily of the Valley. Regular price, $1.00—1 Cent Sale.

2 Bottles, $1.01

Spring Maid Bath Salts



Very delightful for the bath; softens the water. In rose, narcissus, violet and jasmin odors.

2 Bottles, 76c

Spring Maid Creams



Keep your skin youthful and glowing. 75c Tissue Cream for underlying tissues ..... 2 for **76c**

50c Lemon, Cold and Vanishing Creams ..... 2 for **51c**

Wolff-Wilson's Chinin Quinine Hair Tonic



For dandruff and falling hair; invigorating to the scalp when used daily as a hair dressing. Regular price, 50c; 1c sale,

2 Bottles 51c

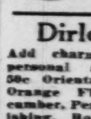
$6.50 Torrid Electric 3-Switch Heating Pad



Extra large size. Thermostat controlled; complete with 6 ft. cord and socket and rubber cover.

2 for $6.51

W.-W. Theatrical Cold Cream



Full pound can, 75c

2-lb. cans, 76c

Dirlove Creams

Add charm to your personal appearance. 50c Oriental Wrinkle Orange Flower, Cucumber, Peroxide Vanishing, Boiling Massage and Vanishing Creams. 2 Jars **51c** Special.



Cyrano Face Powder

2 for 51c

Spring Maid Complexion Powder



Clings well to the skin; a medium weight Powder, delightfully pure; regular price, 50c.

2 Boxes for **51c**

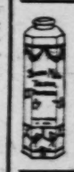
Wolff-Wilson's Lilac Vegetal



Delightful to use after shaving; regular $1.00 value.

2 Bottles, $1.01

Spring Maid Talcum



An irresistible odor; for men as well as women. Regular price, 35c, 1c Sale,

2 Cans, 36c

Torrid Complete Hair Dressing Set

Includes waver rod, curler clamp, attachable dry comb and deep channel marcelling clamp. (All parts are interchangeable.) Regular $1.75 Set.



2 for $1.76

Straight Razors



Imported German brand; hollow ground; regular $1.50 value. One-Cent Sale ..... 2 for **$1.51**

Cigar Department

5c Alcora Cigars	2 for 6c
50c Briar Pipes	2 for 51c
$1.00 Briar Pipes	2 for $1.01

Hand Lotion, 1c

For chapped hands and face. Spring Maid Benzoin and Almond Lotion; not sticky or greasy; dries immediately into the skin. Regular price, bottle 50c. 1-Cent Sale ..... 2 for **51c**

Puretest Rubbing Alcohol, 1c



An excellent Rubbing Alcohol, having all the beneficial properties of the finest alcohol when applied externally. Excellent and invigorating for a rub-down. Full Pint Bottle, Two Pints **60c**

Twinplex Stropper



For Gillette and Durham Duplex Blades

2 for $5.01

Bread or Cake Tray

Size 7x13 Inches



Quadruple plated on solid brass. Perforated around top. Etched on both sides. Regular $1.50 value ..... 2 for **$1.51**

50c Jonteel Face Powder,	2 for 51c
$1.00 Peptona Iron Tonic,	2 for $1.01
50c Hair Fix, Keeps the Hair Straight.	2 for 51c

Glc
eko Tea, 1c
dian Ceylon blend; cleaned, blended ked by machinery in ackages.
½-Lb. Pkgs., 66c
ler Skates
and
ing
2 Pairs $2.01
ia Curling Iron
val.; 2 for $1.01
1 yr.
uperior
rcel Waver
ly constructed so this l give perfect satisfaction. One Cent Sale, 2 for $2.51
ade Pound Paper
ice. 2 Lbs. 41c
nvelopes to Match regular price 40c; 2 Boxes 41c
-Clean Hair Brushes
for $1.01
Rubber Gloves
Extra fine quality. All sizes; price, $1.00 regular per pair; 1c Sale, 2 Prs., $1.01
50c KLENZO
Tooth Paste
Keeps the teeth clean and white. Pleasant to use. Regular price, tube 50c. 1 Cent Sale, 2 Tubes, 51c
Aspirin Tablets 5-Grain
Manufactured by the United Drug Co. For colds, headaches, etc. Regular price, bottle of 100, 69c. 1c Sale, 2 Bottles, 70c
E OF DRUGS
om 2 Lbs., 16c
2 Bots., 36c
cture 2 Oz., 26c
rits 2 Oz., 26c
ne 2 for 26c
es 100 2 for 26c
s Calomel 2 for 26c
Tablets 2 for 26c
100 2 for 26c
Tube 2 for 31c
100 2 for 46c
blets, 5 gr., olphthalein Wafers, 2 Bots., 51c
ckinson's 2 Pts., 51c
cara 2 for 51c
2 Lbs. 76c
pound 2 Lbs. 76c
wder
helic 2 Lbs. 76c
y 2 Pts. 76c
r Iron, Quinine and 2 Pts., $1.26
ld

ST. LOUIS POST-DISPATCH

SOCIETY NEWS SECTION

PART FOUR — ST. LOUIS, SUNDAY MORNING, OCTOBER 10, 1926. — PAGES 1—20



MRS. JOHN BUTLER JOHNSTONE, who, before her marriage Monday, was Miss Jessie Carr, daughter of Mr. and Mrs. Peyton T. Carr. —Schweig

MRS. O. P. JOSEPH FALK, photographed at the St. Louis Country Club following her marriage at noon Thursday. She was Miss Marian Elizabeth Franciscus. —Schweig

Miss Maud Miller Streett Announces Her Engagement To Lindell Gordon, Jr.

Refers to Legendary Law By Withholding News From Friends During Her Reign As Consort of Veiled Prophet. Announcement Made Yesterday at a Tea in Honor of Miss Lydia du Pont of Wilmington, Del.

REFERRING to a legendary law that the reigning consort of that fickle monarch, the Veiled Prophet, must not announce betrothal, Miss Maud Miller Streett, daughter of Mr. and Mrs. J. Clark Streett, Queen of Love and Beauty in the Prophet's court in 1925, waited three days after abdication from his throne to make her engagement to Lindell Gordon Jr., son of Mr. and Mrs. Lindell Gordon of 1 place.

The occasion of the announcement was a tea given yesterday afternoon at the Streett home, 4218 Lindell boulevard, in honor of Miss Lydia du Pont of Wilmington, Del., who was Miss Streett's guest. A profusion of pink roses decorated the house and adorned the table, presided over by Miss Martha Love, Miss Streett's successor as Queen; Miss Josephine Bates, Miss Eugenie Edmunds, Miss Juanita Hadley, Miss Laura Capen, Miss Virginia Baldwin, Miss Anita Bowling, Miss Charlotte Little, Miss Elizabeth Hoblitzelle and Miss Marion Stoner. Mrs. Streett told the hours to the guests as they greeted the receiving line.

Miss Streett is a daughter of the former Miss Maud Wells, the Prophet's choice in 1925, and circumstances of the announcement recall the day following the 1925 ball, when Miss Mary Virginia Collins, abdicating Queen of the preceding year and also daughter of a former Queen, made known her betrothal to William E. Glogau.

Miss Streett's family has long been a prominent one socially in St. Louis. Her maternal grandfather, Rolla Wells, of 25 Westmoreland place, is a former Mayor of St. Louis and receiver of the United Railways. She is the third generation of women in her family of the same name, her paternal grandmother, Mrs. James D. Streett, having been Miss Maud Miller.

Miss Streett is a graduate of Mary Institute and spent a year at Pine Manor, Wellesley, Mass. She made her debut last Christmas afternoon at a party given at the St. Louis Country Club by her parents, and became a member of the Imperial and the Junior League.

Mr. Gordon is a prominent society and clubman. He is a graduate of Princeton University, class of 1922, and is a member of the St. Louis Country Club and the University Club. His sister, the former Miss Mary Randolph Gordon, is now Mrs. John Gates Williams.

Miss Martha Love, daughter of Mr. and Mrs. Edward K. Love of 44 Westmoreland place, newly crowned Veiled Prophet Queen, will be complimented with a luncheon at which Mrs. Porter Tirrill will be hostess at her country place, "Tirrill Farms," on the Clayton road, Saturday. Another debutante party for which cards were received yesterday is a tea Thursday, Oct. 28, to be given by Mrs. Frederick R. Peters of 5528 Waterman avenue, at the Bellerive Country Club, at which she will introduce her daughter, Miss Edith Peters, to society. Miss Eugenie Edmunds, daughter of Mr. and Mrs. Sterling E. Edmunds of 11 Lenox place, a debutante of last season, will share honors with Miss Love at Mrs. Tirrill's luncheon.

Miss Frances Collins, daughter of Mrs. Blaksley Collins of 50 Portland place, has changed the date of her marriage to Henry Mudd Cook, son of Mrs. Isaac Cook of 3 Hortense place, from Nov. 6 to Nov. 15. Because of the recent death of Mr. Cook's father, the late Isaac Cook, there will be no attendants. Miss Collins and her mother returned Thursday from New York, where they stayed for several weeks after passing the summer at Rye Beach, N. H.



MRS. FRANCIS H. MILLER, whose marriage took place recently. Mrs. Miller was Miss Mary Louise Cotter, daughter of William Cotter. —Schweig.

MISS ELIZABETH ROBERT, daughter of Mr. and Mrs. Douglas Robert, whose engagement to John Williams Andrews of New York, is announced today. —Ashen-Brenner.

MRS. BERNARD C. MacDONALD, a bride of last week, was formerly Miss Alice Dean Hadley, daughter of Leo G. Hadley. —Kandeler.

Lawnin-Gordon Wedding Oct. 30 At St. Peter's

Sister of Bride Will Be Matron of Honor—Reception at Lawnin Home to Follow Ceremony.

ARRANGEMENTS have been completed for the marriage of Miss Julia Nelson Lawnin, daughter of Mr. and Mrs. Louis D. Lawnin of 5138 Washington boulevard, and Samuel Fitzhugh Gordon, son of Mr. and Mrs. Samuel Gordon of 38 Westmoreland place, to take place Saturday, Oct. 30. The bridal party is announced today. Mrs. James E. Crawford, formerly Miss Charlotte Lawnin, a sister of the bride, will be matron of honor, and Miss Jane Parsons, maid of honor. The bridesmaids are to be Miss Virginia Gordon, sister of the bridegroom; Miss Marie Nugent, Miss Mary Francis Dickson, Miss Claire Garneau and Miss Dorothy Ryland of Pittsburg.

John Gordon will be his brother's best man, and Sproule Love, James E. Crawford, Lyall Stuart, Chapin Newhard, Mortimer Price, Lindell Gordon Jr., Warren T. Chandler and Nelson Lawnin, brother of the bride, groomsmen.

The ceremony, one of the most important socially of the fall season, will take place at 6:30 o'clock at St. Peter's Episcopal Church, where the service will be read by the Rev. Dr. Edward Schofield Travers. A reception will follow at the home of Mr. and Mrs. Lawnin. Invitations will be sent out within a few days.

Miss Martha Strickler, daughter of Mr. and Mrs. William W. Strickler of 6310 Fauquier drive, has as her guests Miss Francella Jarves of Northeast, Pa., and Dorothy Shelby Shackelford of Frankfort, Ky.

Engagement of Elizabeth Robert Is Made Known

Descendant of Early St. Louis Family Is to Be Married to John Williams Andrews of New York.

MR. AND MRS. DOUGLAS W. ROBERT of 5240 Washington boulevard, announce the engagement of their daughter, Elizabeth, and John Williams Andrews, of New York.

Miss Robert is a graduate of Mary Institute and Briarcliff Manor, New York. She was introduced to society three years ago at a ball given by her parents, and is a member of the Junior League. She met her fiance in Italy last year while spending eight months in European travel with her aunt, Mrs. Dent H. Robert of California. Mr. Andrews is a son of Prof. and Mrs. Charles McLean Andrews of New Haven, Conn. Prof. Andrews occupies the Farnam Chair of History at Yale University, and was for several years prominently identified with education in Bryn Mawr College and Johns Hopkins University.

The bridegroom-to-be is a graduate of Yale, class of 1920, and of the Yale Law School, class of 1926. He spent two years in China as a newspaper correspondent and is now practicing law in New York City. He visited Miss Robert and her parents last summer at their cottage in Roaring Brook, Mich. Miss Robert's ancestors were prominent early St. Louisans. She is a descendant of Judge William C. Carr, whose house on Nineteenth street was for years the center of social activity, and whose close friend was Henry Shaw, founder of Shaw's Garden.

Her grandfather was the Rev. P. G. Robert, for years rector of the Church of the Holy Communion, and the Clendenin family, her mother's people, while former Kentuckians were long residents of St. Louis. The wedding will take place after the return of Prof. and Mrs. Andrews from a world tour.

Travel News of St. Louisans and Their Friends

Some Start on Long Trips, Others Return From Journeys—Items About Visitors in the City.

Miss Dorothy Fox, niece of Mrs. Emmett V. Thompson of Barnes road, will spend the winter in Paris with Mrs. Everhart of Kansas City and Mrs. Everhart's daughter, Sue. Miss Fox, who made her debut last season, has been touring Europe since early summer.

Mr. and Mrs. Howard Benoist of 4931 Pershing avenue, and their daughter, Agnes, have returned from a visit in the East.

Miss Isabel Fitts, daughter of Mr. and Mrs. Hardin H. Smith of Evanston, is the guest of Miss Jane Rule, daughter of Mr. and Mrs. Virgil Rule of 5250 Westminster place. Miss Fitts, who formerly lived in St. Louis, was a Veiled Prophet maid several years ago.

Mrs. Alden H. Little of Chicago, formerly of St. Louis, was the guest last week of Mrs. Thomas N. Dysart of 13 Kingsbury place. Mrs. Little's daughter, Marjorie, was the guest of Miss Elizabeth Hoblitzelle, daughter of Mr. and Mrs. William E. Hoblitzelle of 484 Lake avenue.

Mr. and Mrs. Bradford Shinkle of 48 Portland place, and family, have returned from their summer home at Watch Hill, R. I.

Mr. and Mrs. Allen T. West of 48 Westmoreland place, and family, who passed the summer at Watch Hill, R. I., have returned home.

Mrs. Thomas Sinker Maffitt of 4520 West Pine boulevard and her son, Edward P. Maffitt, have returned from a three months' visit in Europe. Edward P. Maffitt has resumed his studies at Yale University where he is a Junior.

Mr. and Mrs. Arthur C. Garrison of 4931 Lindell boulevard, and their daughter, Mrs. Frances Garrison McHenry, who have been in Europe since early summer will remain abroad for the winter. They will travel in Spain, Italy and Egypt. Mr. and Mrs. F. O. Watts who were with them for the summer, have returned home.

Mrs. Arthur B. Shepley of 50 Westmoreland place, who is occupying her cottage at Jamestown, R. I., plans to remain until the end of the month.

Mrs. Gabell Gray of 5955 Clemens avenue, and her daughter, Elizabeth, who spent the summer in the West, have returned home. They spent the early summer with Mrs. Gray's parents, Mr. and Mrs. Ben F. Gray, in Long Beach, Cal., and later visited friends in Seattle. In August they sailed from Victoria to Alaska and returned home by way of the Canadian Rockies, Lake Louise and Banff. Mr. and Mrs. Ben Gray are expected home from California within a short time.

Mrs. Garreston Wade of Cleveland, and her two daughters, Ellen and Elizabeth, who have been the guests of Mr. and Mrs. Edward K. Love of 44 Westmoreland place, have returned to their home. Mrs. Wade and the Misses Wade attended the Veiled Prophet's ball Wednesday night at which Miss Martha Love was crowned Queen of Love and Beauty.

Mrs. Clyde Aycock of Jackson, Tenn., and her daughter, Frances, who have been the guests of the former's sister, Mrs. Alanson C. Brown of Maylanson Manor, Clayton, have returned to their homes. Another sister of Mrs. Brown's, Mrs. Henry White of Jackson and Mr. White, are visiting in St. Louis and are guests at the Washington Hotel.

Miss Nancy O'Fallon, daughter of Clarence C. O'Fallon of 5704 Cates avenue, who has been in Europe for the summer with her cousin, Miss Kathryn Blair, daughter of Dr. and Mrs. Vilray C. Blair, of 4654 Pershing avenue, sailed Friday for New York. Miss Blair will remain in Europe for the winter with her grandmother, Mrs. Edmund H. Blair. At the present time, Mrs. Blair and her granddaughter are in Rome, Italy.

Mrs. George H. Shields of 6409 Wydown boulevard, who has spent several months in Europe will sail for home Oct. 15. Her daughter, Miss Janet, will spend the winter abroad under the chaperonage of Mrs. Atwell Lincoln. Mrs. Lincoln also will chaperone Miss Julia Wells, daughter of Mr. and Mrs. Erastus Wells of 52 Kingsbury place, Miss Loraine Grover, daughter of Mr. and Mrs. James Hamilton Grover of Hotel Chase, and Miss Margaret Burkham, daughter of Mr. and Mrs. Robert Burkham of 5035 Westminster place, on the continent this winter. Mrs. Burkham, who has been in Europe with her daughter, is expected to arrive in St. Louis Oct. 15.

Miss Katherine Steedman, daughter of Mr. and Mrs. George Fox Steedman, of 34 Westmoreland place, is the guest of Mrs. Hinchley of Boston, Mass., at Prout's Neck, Me., where Mr. and Mrs. Steedman and family passed the summer.

Mrs. Charles H. Pasmore of 5922 Maple avenue and her daughter, Miss Marie Emily, have returned from California, where they spent the summer.

Miss Eleanor Simmons, daughter of Mr. and Mrs. Wallace D. Simmons, of 46 Westmoreland place, returned yesterday from New York, where she has been visiting since returning from Europe with her parents.

Mr. and Mrs. Hal S. Buchanan of Memphis, Tenn., were the guests the past week of Mr. and Mrs. John M. Casey of 757 Eastgate avenue.

Mrs. J. H. Starks of 6400 Cabanne avenue departed last Sunday for Chicago, where she will visit her daughter, Mrs. F. J. Friend, before going to South Bend, Ind., to visit her son, Dr. A. J. Starks.

Miss Myrtle Woos of 932 Laurel avenue, will sail for Europe Oct. 16. She will visit London, Paris and Vienna.

Mrs. William E. Bright of 5363 Vernon avenue, is expected home this week from California where she spent the past four months.

Mr. and Mrs. Ross C. Lanterman and daughter, Muriel of Long Beach, Cal., are the guests of Mrs. Lanterman's parents, Mr. and Mrs. John D. Malseed of 1425 North Park place.

Mr. and Mrs. Raymond Stahlberg of 7204 Westmoreland drive, have returned from the East where they had been since July. They also visited in Chicago on their return home.

Mr. and Mrs. Joseph Kelledy and their young daughter, Annora of Normandy, have returned from a trip abroad.

Mrs. Antoinette von Witzleben of Germany, who has been visiting her brothers, Herman E. Schultz Jr., of 3460 Longfellow boulevard and Ernest H. Schultz of 3402 Longfellow boulevard, for six months, sailed Thursday for her home.

Mr. and Mrs. Earl G. Broeg have returned from a months' honeymoon trip to California, New Mexico and Colorado. Mrs. Broeg was Miss Eleanor Hussey of 3729 Wyoming street.

Miss Edna Barban of 3407 Belt avenue, sister of Mrs. Charles Fisher, and Miss Ethel Walker, daughter of Mrs. Emma Walker of 5853 Romaine place, are spending a month in the East. They have visited Montreal, New York and Philadelphia.

Miss Vera La Carie of 5734 Kingsbury boulevard has returned from a three months' tour of Europe.

Carl Henry Blank, son of Mrs. Adele Blank of 4655 Flora place, will return home soon from Europe where he has been for four months.

To Attend D. A. R. Biennial.

The following delegates from the St. Louis Chapter, Daughters of the American Revolution, will attend the State bi-ennial at Columbia, Mo., this week; Mrs. Howard Bailey, regent; Mrs. A. M. Wilson, Mrs. O. S. Wilfly, Mrs. Shelby Curlee and Mrs. Walter Fabricius. The alternates will be Mrs. Joseph Calfee, Mrs. John Ritchey, Mrs. Joseph Long, Mrs. James H. McCabe, Mrs. W. W. Weatherford, Mrs. A. W. Southward, Mrs. J. D. Marshall, Mrs Henry H. Dennison, Mrs. L. E. Melick and Miss Clara Tuffs.

MISS MARJORIE LITTLE



Miss Little, daughter of Mr. and Mrs. Alden H Little of Chicago, formerly of St. Louis, is the guest of friends here. —Kandel

MISS GRACE TAUSSIG



Miss Taussig, daughter of Mr and Mrs. Ethan Allen Taussig, has returned from a summer's visit in Troutdale, Col. —Todd



MISS CHRISTIANA WYGANT

Miss Wygant, of Harrisburg, Pa., is the guest of her sister, Mrs. E. Potter Curran. —Ashen-Brugger.

MISS EMILIE CASPARI



Miss Caspari, daughter of Dr. and Mrs. Charles E. Caspari, will give a luncheon and matinee party, October 20, for Miss Miriam Rand, daughter of Mr. and Mrs. Frank C. Rand, who will become the bride of Gail F. Johnston, this month.

Affairs Planned For Debutantes

MISS ROBINE WEBB of Colorado Springs, is the guest of Miss Roccena Baldwin, daughter of Mr. and Mrs. Harrington Baldwin of 20 Portland place. Miss Webb was guest last month of Mrs. Niedringhaus 10 Westmoreland place. Miss Baldwin gave a dinner for Miss Webb at the St. Louis Country Club before the Veiled Prophet's ball Wednesday evening.

Miss Anne Kennard, daughter of Mr. and Mrs. Brookings Wallace of 4976 Pershing avenue, will be hostess to the older members of the set at a reception to be given by her mother, Mrs. Samuel K. Kennard of 4 Portland place, the afternoon of Oct. 29. Miss Wallace's guest, Miss Gertrude Catlin, daughter of Mr. and Mrs. Daniel K. Catlin of 6 Westmoreland place, will be guest of honor at a dinner given by Mrs. Edward Mallinckrodt, jr., of 16 Westmoreland place, which will be at the St. Louis Country Club. There will be about 50 guests.

Mr. and Mrs. Hiram B. Chase of New York are guests at the Hotel Chase, having come to St. Louis to attend the Veiled Prophet's ball. Their daughter, Miss Rosalie Chase, of Louisville is the guest of Miss Caroline Louise Crunden, daughter of Mr. and Mrs. Frank P. Crunden of 6 Westminster place.

Wayman McCreery Allen of 4 North Euclid avenue, will give a dinner dance for his niece, Miss Elizabeth Allen, debutante daughter of Mr. and Mrs. Gerard Allen of 4632 Maryland avenue, at the St. Louis Country Club Nov. 2.

Miss Mary Carter, daughter of Mr. and Mrs. L. Ray Carter of Portland place, will share honors with Miss Martha Love, daughter of Mr. and Mrs. Edward K. Love of 44 Westmoreland place. Miss Anne Kennard, daughter of Mr. and Mrs. Brookings Wallace of 4976 Pershing avenue, at a dinner dance which Mr. and Mrs. Sterling E. Edmunds of 11 Lenox place, will give at the St. Louis Country Club Oct. 23. Miss Carter and Miss Carter, who have been visiting the former's sister, Mrs. John Eaton Mann of Kent, England, have sailed for New York and are expected home Oct. 15.

Mr. and Mrs. Ernest C. Kyle of 22 Brentmoor park, will introduce their daughter, Miss Jane, to society Nov. 12, at a dinner which they will give at their

Weddings and Announcements Of Engagements

Miss Anna Catherine Page of 4939 Westminster place, became the bride of Carlos F. Betz Jr. at Pretty Ceremony.

Miss Anna Catherine Page, daughter of Mr. and Mrs. [illegible]

irs Planned For Debutar

ROBINE WEBB of C
lo Springs, is the gues
loccena Baldwin, debu
er of Mr. and Mrs. L.
Baldwin of 23 Westm
lace, Miss Webb was
ast month of Mrs. Georg
ghaus 10 Westmore
Miss Baldwin gave a
for Miss Webb at the
Country Club followin
Prophet's ball Wedne

Anne Kennard Wal
er of Mr. and Mrs. H
ngs Wallace of 4976 P
enue, will be introduc
er members of society
on to be given by her gr
Mrs. Samuel M. Ken
rtland place, the after
29. Miss Wallace and
le Catlin, daughter of
rs. Daniel K. Catlin a
oreland place, will be g
or at a dinner dance w
dward Mallinckrodt, Jr.
tmoreland place, will gi
Louis Country Club.
about 50 guests.

nd Mrs. Hiram E. Mar
York are guests at
having come to St. Lou
the Veiled Prophet's
daughter, Miss Estelle
the guest of Miss Cath
Crunden, daughter of
s. Frank P. Crunden of
inster place.

man McCreery Allen of
Euclid avenue, will gi
dance for his niece,
th Allen, debutante da
Mr. and Mrs. Gerard B.
632 Maryland avenue, a
is Country Club Nov. 2

Mary Carter, daughter
d Mrs. L. Ray Carter
nd place, will share he
Miss Martha Love, dau
and Mrs. Edward K.
Westmoreland place,
Anne Kennard Wa
er of Mr. and Mrs. H
llace of 4976 Pershing
a dinner dance which
rs. Sterling E. Edmund
ox place, will give at th
Country Club Oct. 22.
and Miss Carter, who
isiting the former's da
rs. John Eaton Monin
England, have sailed for
nd are expected home

nd Mrs. Ernest C. Klip
Brentmoor park, will
eir daughter, Miss Ju
Nov. 12, at a dinner
they will give at their h

d's
r. Sixth St.
ious
TS
r Trimmed
49
ry Woman With
inter Coat to Buy
ld Do Herself the
ce of Seeing These
Beautiful Coats
ATS
les!
kins!
ngs!
$149
SALE
dled Down to
n From Higher
ly Reduced.
onder Dress Sal
at Should Crowd
ur Department
Monday
$15.8

Weddings and Announcements Of Engagements

Anna Catherine Page Becomes Bride of Carlos F. Betz Jr. at Pretty Church Ceremony.

Miss Anna Catherine Page, daughter of Mr. and Mrs. Thomas Page of 4939 West Pine boulevard, became the bride last night of Carlos F. Betz Jr., of the Coronado Park Hotel, at a pretty ceremony at St. Michael and All Angels' Church, the Rev. Dr. Carl Morgan Block officiating. The church was decorated in ferns and palms with an archway of the blossoms under which the bridal party stood.

Mrs. R. W. Stuckenberg, matron of honor, was gowned in flesh chiffon trimmed in rhinestones and silver lace, with a flat silver bow at the waistline ending in a short court train. She wore slippers dyed to match her gown and a flesh chiffon hat faced with silver lace and adorned at one side with a metal flower. She carried roses tied with silver ribbon. Mrs. Elmer Mueller was in yellow chiffon with a hat to match; Mrs. William Morgan wore ceil blue and Miss Eleanor Williams, orchid, fashioned alike with rhinestone trimming, and hats to match their frocks.

The bride wore ivory satin made in straight lines, with a skirt softly lifted in front and bordered with a deep band of pearl embroidery. The bodice has a sheer transparent yoke sewn with pearls, and a bolero coat effect falling toward the back and forming a long court train lined with silver cloth and trimmed with a pearl embroidery and clusters of orange blossoms. There were long satin sleeves edged with lace and over the entire gown the tulle veil caught into a coronet of duchess lace at the hair. R. W. Stuckenberg was best man and William Rodiek, Norman Ross, Dr. Carl Beisbarth, Roland Hummel and Arthur Elsterman, groomsmen. A reception at the Louis Woman's Club followed the ceremony. The clubhouse was decorated with pink roses combined with palms and ferns. Mr. and Mrs. Betz have departed for Hot Sulphur Springs, W. Va., for their wedding trip, and will make their home in the Adlon apartments, on Russell boulevard. The bridegroom is the son of Mr. and Mrs. C. F. Betz of "Fairview," St. Louis County.

Mr. Betz's gifts to his bride were a platinum and diamond bracelet and a platinum and diamond bar pin. He gave his attendants gold belt buckles and the bride gave her attendants rhinestone slipper buckles.

Two hundred guests were present at the wedding last evening of Miss Ruth Victoria Crossen, daughter of Dr. and Mrs. H. S. Crossen of 339 Hawthorne avenue, Webster Park, and Dr. Harry S. Mueller Jr., son of Dr. and Mrs. H. Mueller of 3557 Lafayette avenue, and a grandson of Mrs. T. F. Mueller, of the Buckingham Hotel, and the late Dr. Prewitt.

The ceremony was performed in one of the living rooms in the bride's home, where Southern smilax, ferns and yellow and white chrysanthemums formed a graceful canopy over the altar. Cathedral candles and tall vases of yellow chrysanthemums augmented the stately setting. Dahlias and smilax decorated the mantels in the living and dining rooms.

The bride was costumed in a wedding gown fashioned of heavy duchesse landes and thread lace shot with silver, of robe de style design. At the shoulder of the tight-fitting bodice, two long ribbons of cream velvet were held by a spray of orange blossoms. The court bouffant skirt, edged with a wide corded scallops and caught with orange blossoms, overlayed a deep hem of the thread lace. The sleeve of the lace was short in front but dropped to the bride's knee in the back. Her wedding veil of tulle was caught to her head with a coronet of orange blossoms. She carried a shower bouquet of white lilies.

Miss Charles M. Avery Jr., the bride's sister, attended her as maid of honor. Mrs. Avory was gowned in peach-colored crepe satin, and carried a cluster of Ophelia roses.

Theodore P. Brookes, brother of the bridegroom, served as best man.

The bride attended Hosmer Hall and was graduated from Oberlin College, Oberlin, O., in 1924, after which she traveled in Europe. Dr. Brookes is an alumnus of Washington University Medical School and is a member of the Phi Delta Theta and Nu Sigma Nu fraternities.

Following a honeymoon in California, Dr. Brookes and his bride will make their home in Webster Groves.

The wedding of Miss Margaret Hurford, daughter of Dr. and Mrs. C. Hurford, of 345 Westgate avenue, and Alfred Jackson Harty, son of Mr. and Mrs. Alfred L. Harty of Cape Girardeau, Mo., was solemnized last evening at Universalist Episcopal Church, the bride's brother, the Rev. G. M. Burford, officiating. Miss Pauline Harty, sister of the bridegroom, was maid of honor, and Miss Catherine Morgan was bridesmaid. The bridegroom's brother, Humber Burford, was best man for Mr. Harty, and Robert Kieffer served as groomsman.

The bride was gowned in flesh-colored chiffon, made with a tight-fitting bodice and a skirt of three tiers. She wore a picture hat of black velvet adorned with a rhinestone ornament and carried an old-fashioned bouquet of gardenias and lilies of the valley. The maid of honor was gowned in ceil blue chiffon and carried pink roses in a colonial bouquet. Miss Morgan wore pale yellow chiffon and her flowers were ward roses. The attendants wore large black velvet hats.

The bride is a graduate of Mary Institute and later attended the University of Missouri. Mr. Harty is a graduate of the Western Military Academy, Alton, Ill., and finished his education at the University of Missouri. They will make their home in Cape Girardeau, Mo.

The engagement of Miss Mildred Louise Schnitzer, daughter of Mr. and Mrs. John F. Schnitzer of 2160 Tower Grove avenue, to William Dewey Balfour, was announced yesterday at a bridge luncheon given by Miss Schnitzer in honor of her sister, Mrs. Jay M. Kuhns of Lihue, Kauai, Hawaii. The news was told by means of miniature "extras" distributed by a newsboy.

Miss Schnitzer is a graduate of Washington University, and Mr. Balfour is a senior in the Washington University School of Medicine. No date has been set for the wedding.

Miss Kathleen Hedderman, daughter of J. J. Hedderman of 4028 Shaw avenue, has selected Thanksgiving day as the date for her marriage to Edward Dehn. The wedding will take place at 9 o'clock at St. Margaret's Church. The brother of the prospective bride, the Rev. J. M. Hedderman, will officiate. The announcement was made last Sunday at a party given by Mrs. William Walsh of 3647 Lafayette avenue.

Miss Gladys Gray, daughter of Mr. and Mrs. Gerald Gray of 5241 Cote Brilliante avenue, entertained a number of friends at luncheon Oct. 9 and announced her engagement to Alexander J. Smith, son of Mrs. Theresa M. Smith of 3521 Utah place. Mr. Smith is a graduate of St. Louis University and a member of Delta Sigma Phi and Alpha Sigma Tau Fraternities.

Miss Melba Van Cleave was married Thursday morning at 10 o'clock to E. Lynn Kisner in the study of First Presbyterian Church, where the services were read by the Rev. C. E. Jenny in the presence of the families.

The bride is the daughter of Mrs. Blanche B. Van Cleave of 7555 Clifton avenue, and attended Washington University. Mr. Kisner is the son of Dr. and Mrs. C. H. Kisner of Oblong, Ill. He is a graduate of Washington University and was First Lieutenant of Field Artillery in the Third Division.

Following a wedding breakfast at the Coronado Hotel, the couple departed for the East on their wedding trip. They will make their home in St. Louis.

The marriage of Miss Vivian Carson, daughter of Mr. and Mrs. H. B. Carson of 152 Linden place, University City, and James Erwin White of San Antonio, Tex., was solemnized Wednesday morning in the Clayton Methodist Church, the Rev. C. B. Clayton officiating. Only immediate relatives and close friends were present. The bride is a graduate of Sullins College, Bristol, Va., and recently returned from a trip to Europe. Mr. White is a graduate of the University of Dallas.

The wedding of Miss Lucille Wilson, daughter of Mr. and Mrs. C. T. Wilson, and Leslie W. Block of Webster Groves, will take place Wednesday morning, Oct. 13, at 9 o'clock, in the Holy Redeemer Church, the Rev. Father Dooley officiating.

The bride will be attended by Mrs. O. M. Charleville as matron of honor, and Miss Virginia Janes and Miss Celeste Block, bridesmaids. O. M. Charleville will be best man, and Marcel Block and Vincent Dieckman, ushers.

Invitations have been received for the marriage of Miss Elizabeth Carley, daughter of Mrs. H. D. Carley of 5091 Maple avenue, and Thomas A. Jolley, son of Mr. and Mrs. A. D. Jolley of 2704 Gamble avenue. The wedding will take place Thursday at 8 p. m. at the Third Baptist Church, the Rev. Dr. Henry Alfred Porter officiating.

Miss Carley will have as her attendants her sister, Miss Lucille Carley, as maid of honor, and Miss Mary Frances Talbott and Miss Mary Harbin, a cousin of the prospective bridegroom, as bridesmaids. Dwight Jennings will serve as best man and the groomsmen and ushers will include Harold Barker, Paul Baker, John Matthews and Chester Watrous. The bride will be given in marriage by Dr. Charles A. Vosburgh, a close friend of her father's, the late Dr. Harry D. Carley. Immediately after the ceremony a dinner will be served at the home of the mother of the bride-to-be for the bridal party and the immediate families of the engaged couple.

A number of parties have been given for Miss Carley, among them a bridge and shower given on the afternoon of Sept. 25 by Miss Mary Frances Talbott of 529 Polo drive. Mr. and Mrs. W. H. Baker of 5142 Cabanne avenue gave a dinner party Oct. 1. Miss Mary Fisher gave a tea Oct. 3, and Oct. 4 Miss Mary Louise Thornton and Miss Josephine Brown were hostesses for a dinner bridge and shower at the Town Club. Mr. Jolley and his bride will reside at 5091 Maple avenue.

The engagement of Miss Cecile Cristal, daughter of Mr. and Mrs. A. Cristal of 5786 Kingsbury avenue, to Maurice Sher, son of Mrs. L. Sher of 752 Syracuse avenue, has been announced.

Miss Juanita Yore of St. Louis became the bride of William Benjamin Farris Jr. at noon yesterday at the country home of her cousins, Mr. and Mrs. Walker Whiteside, Hastings-on-Hudson, N. Y.

The living room was decorated with fall leaves and chrysanthemums. Miss Rosamond Whiteside was her cousin's only attendant. Morton Whittacker Adams of Pelham, N. Y., served as best man. Members of the family, including Miss Byrd A. Yore and Miss Barbara Yore, aunts of the bride, and a few close friends were present at the wedding breakfast which followed.

Mrs. Farris is the daughter of Mrs. Olive M. Yore and Clement Yore, the author, and comes of the old family headed by Capt. Patrick Yore. She served with the American Red Cross during the war. Mr. Farris is the son of William B. Farris Sr. of Los Angeles. He served as First Lieutenant in the United States Flying Corps overseas during the war.

Following their honeymoon, Mr. and Mrs. Farris will reside at 5 East Fifty-fourth street, New York City.

Miss Amalie Sladek, daughter of Mr. and Mrs. Joseph S. Sladek of 3009 Sidney street, and William Swehla, son of Mr. and Mrs. Thomas Swehla of 3943 Minnesota avenue, will be married Tuesday morning at 9 o'clock in the Church of St. Wenceslaus, 3016 Oregon avenue. The Rev. William Hamtil will officiate. Miss Adelaide Sladek will be maid of honor for

Continued on Page 5



MRS. ALFRED JACKSON HARTY

Mrs. Harty was before her marriage yesterday, Miss Margaret Burford, daughter of Dr. and Mrs. C. E Burford of 345 Westgate avenue. —Strauss



MISS VIRGINIA HEFFERN

Miss Heffern, daughter of Mr and Mrs. Samuel E. Heffern of Ferguson, was a maid of honor at the Veiled Prophet's ball Wednesday night. —Strauss

MRS. FRANK RAYMOND RICE

Mrs. Rice was formerly Miss Marjorie Bergs, daughter of Mr. and Mrs. J. R. Bergs. Her marriage took place October 2. —Kandeler



MISS ADELAIDE E. LEACOCK

Miss Leacock, daughter of Mr. and Mrs. F H. Leacock of 4227 McPherson avenue, has chosen October 30 as the date of her marriage to George V. Sweet.

Jefferson Barracks

Lieut. and Mrs. John S. Miller of Jefferson Barracks and Mrs. Miller's mother, Mrs. Charles J. Goodfellow, have returned to the post from Atlantic City, N. J., where they have been spending the summer months at Mrs. Goodfellow's home.

Mrs. Frank W. Romaine, wife of Capt. Romaine of the Medical Corps, gave a bridge tea at their quarters in Jefferson Barracks on last Thursday afternoon.

Those invited were Mrs. Moor N. Falls, Mrs. Ernest G. Bingham, Mrs. George R. Middleton, Mrs. Clinton J. Ancker, Mrs. C. C. Staples, Mrs. Charles A. Ross, Mrs. William H. Arnold, Mrs. Harry L. Lewis, Mrs. John H. Judd, Mrs. C. L. Lewis, Mrs. Martin B. Dunbar, Mrs. William G. Murphy, Mrs. Henry B. McIntyre, Mrs. Edward W. McCaskey Jr., Mrs. Nathan M. Neate and Mrs. Nathaniel A. Jones.

Mr. and Mrs. C. L. Lewis are visiting their son, Lieut. Harry L. Lewis at his quarters in Jefferson Barracks.

Mrs. L. H. Moulton is visiting her daughter, Mrs. Norman P. Williams, wife of Capt. Williams of the Sixth Infantry at Jefferson Barracks.

Mrs. Martin B. Dunbar, wife of Capt. Dunbar of the Quartermaset Corps at Jefferson Barracks, will give a bridge tea at their quarters on next Thursday afternoon at 2 o'clock.

Maj. and Mrs. Henry B. McIntyre of the Medical Corps have returned to Jefferson Barracke. Mrs. McIntyre has been visiting in the East for the past four months.

Mrs. George R. Middleton, wife of Capt. Middleton of the artillery at Jefferson Barracks, has returned from a visit with relatives at Edinburg, Indiana.

ADVERTISEMENT

The Applied Arts
Is NOT going out of business. Plans are under way for a handsome new place.



The Seductive Touch of the Orient
—this alluring, fascinating attractive beauty with its subtile, mystic appeal can be yours. Possess this bewitching appearance thru. 34
GOURAUD'S
ORIENTAL CREAM
Made in White - Flesh - Rachel
Send 10c. for Trial Size
Ferd. T. Hopkins & Son, New York

SCHOOLS AND COLLEGES
STONELEIGH
The new home by the sea of the Elmhurst School for Girls. Beautiful estate with attractive modern, fireproof mansion. Half a mile of sandy beach. Large campus, horseback riding, golf and all outdoor sports. Junior College, College Preparatory and Cultural Courses. Caroline Sumner, Isabel Cressler, Principals. Rye Beach, New Hampshire.

Latest Invention in
Permanent Waving
Do not wait until your Wave grows out, we retrace it with a beautiful natural one at small cost.
MARY T. BENDER
359 N. BOYLE
Lindell 3608
Olive-Maryland Car

SPECIAL THIS WEEK
$10 PERMANENT WAVE $7.00
Beautiful marcel permanent wave that retains its beauty through our knowledge of wrapping the hair and our artistic finger setting. All work done by licensed operators.
—Hours 9 a. m. to 9 p. m.—
ESTABLISHED 25 YEARS
TALBOT'S, 1103 N. Taylor Avenue
Phone: DElmar 3021.

Oriental Rug Specials



$85.00 Value
IRAN
Size 4x6 feet..... $45
$225.00 Value
ROYAL SAROUK
Size 5x7 feet..... $149.50
$400.00 Value
HERRIZ
Size 9x12 feet..... $275
E. BABA
319 N. 10TH ST. Opposite Scruggs on 10th

Mothers-to-Be
Lane Bryant Maternity Apparel conceals condition, thus enabling you to enjoy normal social and outdoor activities without discomfort or embarrassment.

25th Anniversary Sale of Maternity Apparel

New Fall Frocks
25th Anniversary Sale Price
$29.75



Modes for all occasions created from leading fashions. Frock illustrated: Silk Canton Crepe in new blouse effect, embroidered. Contrasting tie and sleeve of Georgette. Many others in Satin Crepe Faille, etc., at this price. Other Anniversary features at $15.95 to $69.75.

Anniversary Sale: Infants' Layettes
Everything Needed for Baby's First Outfit
43 Pieces $10.95 Very Special
64 Pieces $14.95 Very Special
74 Pieces $19.95 Fine Quality
82 Pieces $31.95 Handmade
Any Piece Sold Separately. Packed in Sanitary Envelope
Lane Bryant
Sixth and Locust Sts., St. Louis

PERMANENT WAVE, $8.00
We guarantee a large Wave with ringlet ends.
VICTORIA BEAUTY SALON
CEntral 8856 404 Victoria Bldg. 8th and Locust

$15.00 Eugene Oil Marcel
PERMANENT WAVE $8.00
RINGLET ENDS
Including Two Shampoos and Hair Cut
Make Your Appointment Early
WASHINGTON HOTEL BEAUTY SHOP
KINGSHIGHWAY and WASHINGTON
FOrest 1160

OUR REGULAR $15.00—NOW
PERMANENT WAVE $5
That Famous Horseshoe Curl—Beautiful, Natural, Lustrous Wave Without Water-Waving Combs.
3 Years' Successful Operation in St. Louis.
NOVELLE SHOP, 323 N. Grand Av. 3 Doors S. of Olive. Phone. LIndell 8400

A $15 Permanent Marcel Wave
Special at..... $8
Beautiful deep marcel-like wave. Ringlet ends. No kinks or frizz. No water waving required—guaranteed.
COMPLETE.
Artistic Marcelling, Facials and Scalp Treatments.
Open Sunday Morning
WINNETTE MARINELLO BEAUTY SHOPPE
6315 DELMAR. Phone: CAbany 8665.

EXTRA SPECIAL THIS WEEK ONLY
To Introduce Our Beautiful Enlarged Shop
Nestle Permanent Wave, $7.50
Complete Finished in Approximately Two Hours
All Licensed Operators
SHAMPOO and MARCEL..... $1.00
Marcel..... .75
VAN'S SPECIAL FACIAL..... 1.25
Phone NOW! Garfield 2819-3053
THE VAN BEAUTY SHOP, 614 Olive St.
Opposite Famous-Barr Jessie May Van Booven

NESTLE CIRCULINE PERMANENT WAVE
Large, soft, marcel-looking Wave. Entire head; no friz or kinks. Including shampoo. Ringlet ends. $7.50
OPEN TUESDAY AND THURSDAY EVENINGS
Mrs. C. O. Thomson, Nestle Expert Phone GArfield 1113 for Appointment
LA VERA BEAUTYE SHOPPE
204 N. 7TH STREET 2d Floor 7TH AND PINE STS.

Imported Glassware
Rich, glowing colored novelty glassware—console sets, pairs of candlesticks, vases, cigarette boxes, plates, compotes, and realistic glass flowers, comprise but a part of our great selections of imported wares from the countries of the world.
LOIRE'S Interior Decorators and Furnishers
WASHINGTON at SPRING

RESTORE THE NATURAL COLOR TO GRAY OR STREAKED HAIR!
Inecto Dye gives back the deep rich coloring to faded hair in 15 minutes. Very special at..... $8
Long and Bobbed Hair..... $10
Very special rate for our beautiful, deep, marcel-like permanent wave. Guarantee of no kink or friz. No extra water waving required. Take advantage of the special price!
A Permanent Wave may be had after Inecto Dye without injury to either. Guaranteed work.
3961 BLAIR MARY MILLMAN BEAUTY SHOP TYler 1673-J



Beginning Monday ~ October 11th ~ Our

21st ANNIVERSARY SALES

Kline's Greatest Sale in 21 Years

A HALF MILLION dollars in brand-new merchandise has been assembled to make a Bargain Holiday our patrons will never forget! Weeks of preparation, weeks of searching have been rewarded with the greatest values we have ever offered. An entire newspaper section would be required to properly present them!

Kline's Anniversary Sales are invariably outstanding events. Last year's sale is still too fresh in everyone's memory to need retelling—the crowds, the remarkable values, the notable savings! This year to our immense satisfaction, we present to our St. Louis friends offerings which will surpass any in our previous Anniversary Events.

Our greatest sale in 21 years. The very choicest seasonable apparel. Savings you must see to appreciate. By all means come. Expect to find everything in wearables for Women, Misses and Girls. Prices most astonishingly low for the qualities offered. Brand-new seasonable apparel! ~ ~ ~ A demonstration of Apparel Specialization at its very best!

Kline's

606-08 Washington Ave.—Thru to Sixth St

FREE BUS SERVICE OPENING DAY

From People's Bus Terminals

Look for special Kline Buses with Special Signs

Delmar ' Hi-Point ' Page
No. Grand ' So. Grand
and Lindenwood *at*

8:15a.m. 10a.m. 1:30p.m.

These buses will travel downtown on schedule time so the usual running time from starting point may be allowed if you wish to catch these buses enroute.

These Buses will Terminate their Runs at Kline's

Coolidges Plan Dinner in Honor Of Queen Marie

Capital to Welcome Royal Visitor — Society Is Outlining Social Calendar for Season.

Special to the Post-Dispatch.

WASHINGTON, Oct. 9.—President and Mrs. Coolidge have announced a dinner Oct. 19 in honor of Queen Marie of Rumania and her suite, with a reception afterwards to which all the notables of the capital will be invited.

The Rumanian legation is swamped with invitations for Queen Marie, and it seems that all America wishes to honor this granddaughter of Queen Victoria, who is known as the gayest Queen in Europe.

Her tour of the United States promises to be a triumph and the cities she will visit are planning unique entertainments. The Infante Beatrice of Spain, 40 years old, and not the Infanta Beatrice, 17 years old, daughter of the King and Queen of Spain, will accompany Queen Marie to America.

A signal honor has been paid to Mrs. James M. Thomson of New Orleans, daughter of the late Champ Clark, who has been appointed by the Governor of Louisiana, to represent that State on a committee of notable women from every state in the Union, which will meet the Queen on her arrival in New York and escort her to Washington. This committeee is being arranged by Ira Nelson Morris, former American Minister to Sweden, and Governors of various states are appointing their most distinguished women for this service.

A brilliant season is forecast for Washington in the list of state dinners and receptions which will be given by President and Mrs. Coolidge at the White House from Dec. 3 to Feb. 17.

The season will open with the Cabinet dinner, Dec. 3, followed by the diplomatic reception, Dec. 9, when envoys of many lands will bring greetings from their sovereigns to President and Mrs. Coolidge. A New Year's reception for the general public will be held this year.

The White House announcement has made it possible for other Washington hostesses to arrange their social calendars for the season. First and foremost come the entertainments for Queen Marie of Rumania whose three days in Washington, Oct. 19, 20 and 21, will be busy ones.

Mrs. Wilbur, wife of the Secretary of the Navy, has gone to Philadelphia to visit the Sesqui-Centennial Exposition.

Weddings and Announcements Of Engagements

Continued from Page 3

her sister, and Louis Pelletier will be best man for Mr. Swehla.

Miss Pauline Senst, daughter of Mrs. Anna Senst of 3141 South Grand boulevard, and Orville J. Young were married at the Oak Hill Presbyterian Church on the evening of Oct. 2 by the Rev. Charles Record. Miss Adele Drimme was maid of honor, and Gertrude Pieper bridesmaid. The bride's gown was of white satin and tulle, made with a tight bodice and full skirt trimmed with orange blossoms. Her veil was held to her hair with a coronet of duchess lace and she carried roses and lilies of the valley.

The maid of honor wore pink taffeta and tulle trimmed with roses of the material and wore silver roses in her hair. Miss Pieper was similarly gowned in shell pink and both young women carried Ophelia roses. Elsa Senst and Grace Johnson, flower girls, wore pink and blue taffeta frocks respectively and carried baskets of pink and blue blossoms. Clifford Ostercamp was best man, with Alvin G. Young groomsman. The ushers were Oscar Fischer and Edgar Krueger.

A reception followed at the Liederkranz Club. After a wedding trip the couple will reside at the home of the bride's mother.

Announcement has been made of the marriage of Miss Caroline Tumulty, daughter of Mr. and Mrs. J. P. Tumulty of 5843 Cabanne avenue, and Lyle C. De Veaux. The wedding took place Oct. 2 at Clayton.

Mr. and Mrs. J. B. Hirsch of 3817 St. Louis avenue have announced the engagement of their daughter, Marguerite, to Lawrence P. Riedy. The wedding will take place Oct. 27 at St. Theresa's Church. Miss Margaret Munenroth will be bridesmaid and M. McCarthy will serve as best man.

Mr. and Mrs. Louis S. Freund of 5478 Delmar boulevard have announced the engagement of their daughter, Ruth, to Bert Stampfer, son of Mrs. Rose Stampfer. The date for the wedding has not been set.

Miss Ruth kenley, daughter of Mr. and Mrs. John J. Kenney of 11 Highland terrace, entertained guests with a bridge luncheon Saturday, Oct. 2, at which announcement was made of her engagement to Lewis Kilgour Lamson, son of Mr. and Mrs. Ben Lamson of Clifton avenue. The party was given in honor of Miss Betty Herzog, whose wedding to Clarence McFarland will take place this fall, and included a shower for the bride-elect. The wedding is scheduled for this fall.

Mr. and Mrs. Charles Klipper of 7434 Etzel avenue announce the engagement of their daughter, Rosalind, to Fred Marcus, son of Mr. and Mrs. J. Marcus.

STIX, BAER & FULLER

GRAND-LEADER

A New Standard of Value in

AUTUMN AND WINTER COATS

—Possible Because We Joined Our Style-Knowledge and Purchasing Power With That of Sixteen Other Stores in a Half-Million Dollar Purchase

BECAUSE we grouped our orders with 16 other stores, we can offer you the unusual in value. Because the standards of workmanship, fabric and fur were so exacting, you are assured the exceptional in quality. And because these Coats were chosen, individually, from hundreds of models submitted to a committee of stylists representing all of the seventeen stores, you may know that these are the cream of Winter fashions—the utmost in chic, the styles that will be smartest as the Winter season advances. Our collection is complete in Coats for dress and for sports wear—no important style is missing, no figure type has been overlooked. We invite you to see these Coats Monday and to take prompt advantage of this unusual opportunity.

Dress Coats and Sports Coats for Misses, Women and Larger Women in These Specialized Groups

$59.50

Outstanding for their quality are the Coats that comprise this group—for though the price is low, you'll find here the high-grade fabrics, the rich furs and the careful tailoring identified with Coats of higher price. For instance—a woman's Coat of soft gray veloria, with a full Tuxedo collar of squirrel—is an example of the smart style and unusual value you may expect here in Coats at $59.50. And there are all sizes!

$79.50

Selection is at its widest and most fascinating, with all the newest style features shown in Coats at this popular price! Coats with the new tucking in motifs on back and sides; Coats with the slight blouse and deeper sleeves giving the fashionable silhouette; Coats with deep shawl collars and cuffs of smart furs; Coats with collars running to deep points in back—these are but a few of the smart styles.

$98.50

The distinction that comes with superior quality characterizes every Coat in this offering. Superior quality of rich pile and suede-like fabrics, and superior quality of furs that so generously trim them. Here one sees Coats of imported broadtail cloth that looks like fur, combined with black fox or kit fox in long collars; Coats trimmed with full fox animal scarfs (head and tail); Coats trimmed with caracul in deep points and reveres.

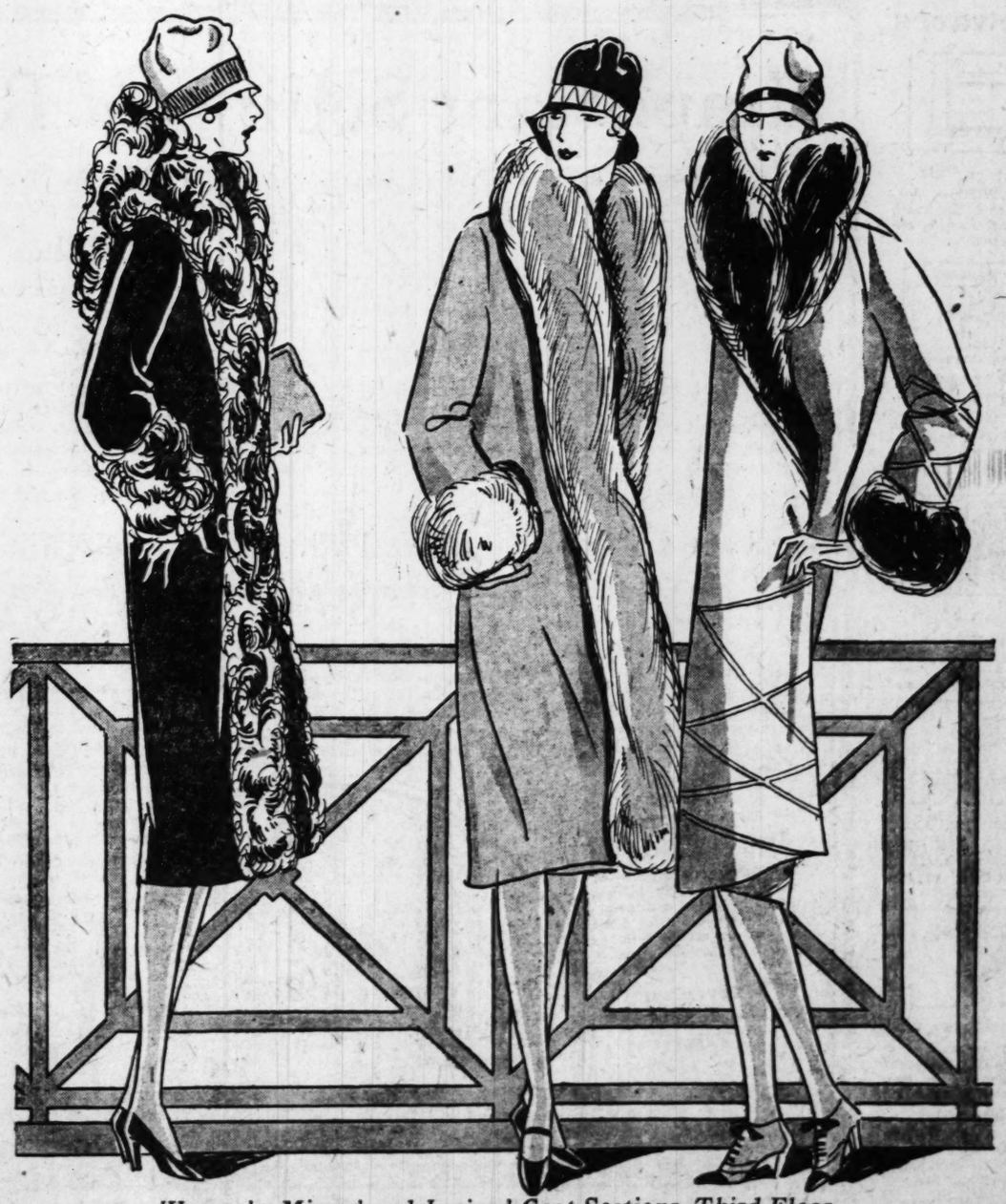
Sizes: For Misses, 14, 16, 18. For Women, 34 to 44. For Larger and Taller Women, 40½ to 50½

$125

Lavish in their use of fine furs, these Coats truly set new standards of value! Of extraordinary chic are the Coats in shellbark (a light, creamy tan) with natural lynx or golden beaver in deep cuffs and unusual collars; Coats in soft gray with the contrast of moleskin in Renee cuffs and collar; black Coats bordered with caracul and lined with American Beauty duvetyn, and Coats with sunburst tucking.

Highlights of the Mode

The All-Black Coat
Light Tans With Brown Fur
New Seamed Shoulders
Deep Shawl Collars
Tucks in Diagonal Rays
Coats of Broadtail Cloth
Bloused Coats
Deeper Sleeves
Straight Coats
Full Fox Animal Stoles
Fur-Lined Coats
Vibrant Blues
Willow Greens
Gray Is Important
Pointed Fur Collars
Unusual Fur Cuffs
Full-Length Fur Reveres



Women's, Misses' and Juniors' Coat Sections, Third Floor

$150

In the exclusive styling of these Coats, the woman of fashion finds the distinction she demands. For each is an individual creation—distinctive in its lines and its unusual use of fur. Fashion interest centers on the subtle use of furs—for never were they more smartly applied than on these Coats that drape snugly over the hips or blouse luxuriously—Coats whose chic depends upon the way they are worn.

Fabrics of the Mode

Imported Chamois Suede
Rouvelaine
Kashmirella
Imported Broadcloth
Venise
Caprina
Lami (Broadtail Cloth)
Duvbloom
Montebello
Imported Plaids and Tweeds

Coats for Junior Girls

—are specialized in style as well as in price. For the Junior Section has chosen Coats that recognize all the newest fashions—bloused and straightlines, in soft duvbloom and venise and smart sports fabrics, generously furred.

$39.50, $59.50, $75

Parties and Other Social Gatherings

Miss Miriam Rand, daughter of Mr. and Mrs. Frank C. Rand of 7100 Delmar boulevard, and Gale Faulconier Johnston, whose marriage will take place Oct. 30, will be the guests of honor at a number of prenuptial parties. Mr. and Mrs. Frank Y. Gladney of 5057 Westminster place will entertain for them today at their country home on Lemay Ferry road. Miss Virginia Reilly, daughter of Mr. and Mrs. Frank Reilly of Hill Top Farm on the Clayton road, will be hostess at a bridge luncheon for Miss Rand Oct. 14. Miss Mary Elizabeth Conner will give a luncheon and theater party Oct. 16, and the following Wednesday Miss Emilie Caspari, daughter of Dr. and Mrs. Charles E. Caspari of 6951 Kingsbury boulevard, will give a similar party. Mrs. Robert N. Warmack of the St. Regis apartments will give a theater party with dancing at Hotel Chase, Oct. 25, and Oct. 26 Mrs. Oscar Johnson of 38 Portland place, will be hostess at a dinner party.

The following evening Miss Susie Singleton, daughter of Mr. and Mrs. Marvin E. Singleton of 37 Washington terrace, will give a theater party. Thursday Miss Virginia Reilly will give a buffet supper and the next evening Mrs. Edward Morton Banister of 4906 Argyle place, will give a dinner for the bridal party after the rehearsal of the wedding.

Miss Dorothy Johnston of Kirksville, Mo., sister of the prospective bridegroom, will come to St. Louis to take part in the festivities. Miss Grace Moulton, daughter of Mr. and Mrs. W. H. Moulton of Pershing avenue, who is attending Vassar College, will arrive Oct. 28 to be a bridesmaid.

Miss Martha Healey, daughter of Mr. and Mrs. Edwin S. Healey of Webster Groves, whose marriage to George Gilbert Bothum will take place Saturday evening, Oct. 16, has been honor guest at a number of pre-wedding parties. Saturday, Sept. 25, Mrs. James McCann of Clayton, who will be matron of honor, gave a luncheon bridge and handkerchief shower; Oct. 2, Mrs. Percy Blackmer of Sherwood Forest gave a similar affair with a linen shower. Yesterday afternoon, Mrs. Eustace Clark and Miss Winifred Clark were hostesses at a tea and tomorrow afternoon, Miss Judith Healey, sister of the bride, who will be maid of honor, will entertain informally. Miss Frances Martin is planning an afternoon bridge Tuesday, Oct. 12, and Wednesday, Oct. 13, Mrs. P. R. King of the St. Regis apartments, will give an informal family dinner party.

Invitations are being sent out to all alumni of the Commerce and Finance School of St. Louis University for a noonday luncheon to be held at the Hotel Statler Thursday, Oct. 14. These luncheons have afforded an excellent means of spreading useful information and cementing pleasant friendship founded in schooldays.

Dr. Alphonse Schwitalla, S. J., Regent of the St. Louis University Medical Dental Schools will be the guest and principal speaker, announced Urofessor Gustave Klausner, chairman of the Alumni Association.

The first St. Louis University Conclave dance of the school year will be held Thursday night, Oct. 14, at the Hotel Statler ballroom. Last year the series of affairs led up to the brilliant event in university circles at which time Miss Bernice Simpson was crowned queen. The dances this year will be on even a more gorgeous scale and will include many of the girls from the Visitation, Fontbonne, Maryville and other colleges of St. Louis University. Attendance is limited to invitations extended through Conclave members.

Mr. and Mrs. Samuel Glatstein of 5749 Kingsbury boulevard, will receive their friends Oct. 16 at 9 a. m. at B'Nai Amona Synagogue, Vernon and Cabanne avenues, in honor of their son, Harvey Bernard who will be confirmed.

Miss Ruth Fusber of 1226 Aubert avenue, entertained her crad club October 4, for Mrs. Gilbert Siebert of Colorado Springs, who is visiting in St. Louis. Mrs. Siebert was before her marriage Miss Audry Burns. Those present were Miss Bernice Dubach, Miss Maude Miller, Miss Estelle Snyder, Mrs. Gilbert C. Siebert, Mrs. Edwin H. Koch, Mrs. William Voss and Mrs. A. C. Ruehl.

The social committe of the North Hills Country Club will give its last bimonthly evening bridge Thursday at 8:30 p. m. at the clubhouse. Mrs. Robert Smith will be hostess.

The first dance of the season of the Ford Knightly Dancing Club will take place Thanksgiving eve at the Boehmer Dancing Academy. Miss Sally O'Fallon, daughter of Clarence O'Fallon of 5704 Cates avenue, is president of the club. A number of attractive social affairs will be given by this group of young people during the season.

The first annual banquet of the Sparta Wanderers, was held at the Young Women's Christian Association, 1411 Locust street, Thursday. Miss Jennie Boyd was chairman of the arrangements. A program followed the dinner which was served at 6 o'clock. Dr. D. S. Booth acted as toastmaster and the speakers were Miss Mary McIlroy, Dr. G. M. Kyle and Dr. Isaac Lippincott. The Sparta Wanderers is made up of 125 former citizens of Sparta, Ill.

See Our Other Announcements on Pages 5, 7 and 8 This Section

STIX, BAER & FULLER

GRAND-LEADER

Telephone Shopping Service
On busy days when it is inconvenient for you to shop in person, our specially trained Telephone Shoppers will execute your shopping commissions. Just call CEntral 6500—and ask for Telephone Shopper.

An Occasion of Extraordinary Value-Giving Is the

October Sale of China

Complete Dinner Sets of Imported China and Domestic Semi-Porcelain May Be Purchased at Unusually Low Prices



100-Piece Dinner Service

Open Stock Pattern of Semi-Porcelain—Very Special at $17.95

A gay-colored pheasant and floral design forms the center motif for this attractive Dinner Service of high-grade domestic semi-porcelain pictured at left. It is a popular open-stock pattern and additional pieces may be purchased later.



43-Piece Service of Real China

$10.95

An important value, illustrated at left—a real China Service complete for six persons at a new low price. Choice of two very attractive designs.

Japanese China Service, $59.50

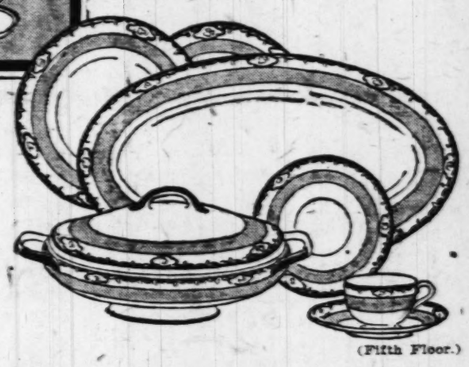
Choice of four very attractive border designs with coin gold treatment and coin gold handles is offered in this 100-piece Service of Japanese china—a very interesting value in this sale.

French China Service, $69.50

A new open-stock pattern of imported China decorated with dainty border design developed in delicate shades of blue and pink and finished with gold handles. Set includes 100 pieces.

50-Piece Dinner Service, $8.95

A rare value is offered in this American semi-porcelain Service, prettily decorated with floral and bird design. Complete Service for 6 persons.

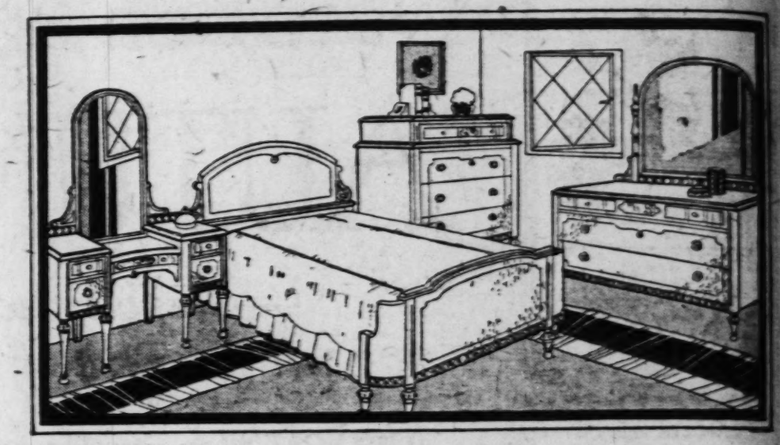


97-Pc. Japanese China Dinner Service

$39.75

An attractive border design with coin gold treatment decorates each piece of this China Service pictured at right. A very pretty open-stock pattern specially reduced.

(Fifth Floor.)



Distinctive Bedroom Suite

Beautifully Finished $249.00 *Attractive Design*

Here is furniture distinctly out of the ordinary. The attractive bow-end bed, 48-inch dresser, dainty vanity case and roomy chest of drawers are skillfully built of walnut plywood and panels of quartered red gum over selected hardwoods with dustproof construction, mahogany drawer bottoms and center drawer guides. Each beautifully designed piece has a dainty floral decoration that gives a tone of elegance to the Suite.

Coxwell Chair

Queen Anne Style

$37.50

The Coxwell with its comfortable construction and broad arms is always the most popular Chair in the room. This Queen Anne Coxwell is unusually attractive as well as comfortable with gay-colored figured tapestry covering combined with plain velours.

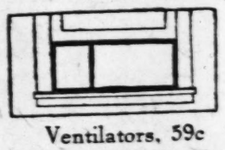
Other Coxwell Chairs of beautiful design and coverings are priced up to $192.00.



Convenient Terms of Payment May Be Arranged

(Seventh Floor.)

Housewares



Ventilators, 59c

Diamond E Window Ventilators, 11 inches high, with adjustable steel frames, extending to 39 inches.



Window Refrigerator $2.49

Galvanized iron box with shelf and swinging hanger—excellent for preserving foods in the Winter time.



Stepladder, $1.49

Unusually strong and durable 5-ft. Ladder, with strong metal brace and bucket shelf. 6-ft. size, $1.79.



Fireless Cooker, $3.98

Durham-Electric Fireless Cooker, cooks all kinds of foods. Attachable to any electric light socket.



Wear-Ever Fryer, 98c

French Fryer, made of this good quality aluminum—3-qt. aluminum pan and portable wire basket.

Parson's Ammonia, ½-gal 55c
Crystal White Soap Chips, 3 for 57c
Saniflush Cleanser, 3 for 59c
Babbitt's Cleanser, 10 for 42c

(Fifth Floor.)

Important Selling of Rugs

An Unusual Opportunity to Purchase Beautiful and Durable Rugs of Such Well-Known Makes as Bigelow-Hartford, Mohawk and A. & M. Karagheusen at Special Low Prices.

Worsted Wilton Rugs

Size 9x12—Remarkable Value at

$115.00

The finest makes of Worsted Wilton, woven of pure wool yarn in many beautiful color combinations and all the new patterns—open field designs, Chinese motifs and Persian all-over effects—are very specially priced.

Same quality in size 8.3x10.6, $109.00

9x12 Wool Wilton Rugs

Outstanding Values at the Low Price of

$79.00

Balbeck, Lakewood and Larchmont Rugs—acknowledged the best of their kind are offered at this low price as a special feature of this important sale. Unusually attractive Rugs closely woven in many different designs.

Same quality in size 8.3x10.6, $75.00

Worsted Wiltons

$95.00

A special group of twenty-five very fine worsted Wilton Rugs in the desirable room-size, 9x12. Choice of beautiful Chinese motifs and Persian effects—all very important values at this special price.

Wool Wiltons

$69.75

Mohawk, Akbar and Karagheusen Samarakan Rugs offer a wonderful selection of new Fall patterns in beautiful color combinations to match any decorative scheme. Size 9x12, fringed.

9x12 Wilton Rugs

$65.00

A rare opportunity to purchase a new Rug is offered in this group of wool Wiltons developed in rich shades of taupe, blue, sand and mulberry grounds with Chinese and Persian motifs. Very specially priced.

(Sixth Floor.)

Wiltana Rugs

Size 9x12, $41.50

Exact reproductions of the finest Royal Wiltons in both design and colorings, these beautiful Rugs are woven seamless in the popular room-size, 9x12.

Convenient Terms of Payment

Axminster Rugs

Size 9x12, $36.75

Standard quality Axminster Rugs in both seamed and seamless styles, are closely woven of soft wool yarns in all the new designs. Thick, soft, luxurious Rugs in size 9x12.

Many Other Quality Rugs Specially Priced

(Sixth Floor.)

New Drapery Damask

50 Inches Wide at

$2.85 *Yard*



A soft lustrous material woven of shining rayon thread mixed with sturdy cotton threads to make it strong and durable is a particularly delightful choice for draperies for the living room or dining room.

Choice of many attractive patterns in striped and allover effects in this extra wide Drapery material.

Ruffled Curtains
Dainty Curtains made of novelty grenadine in many fancy patterns and finished with full ruffles; have tie-backs to match; per pair $2.50

Stipple-Tone Window Shades
Window Shades made of stipple-tone are very decorative to the exterior and interior of the house. Choice of many soft color tones in size 36 in. by 6 ft. $1.50

Edge-On Cretonne
Gay, colorful Cretonne with printed edge design makes very attractive draperies for the sunroom; 36 inches wide; yard 75c

Theatrical Gauze
A decorative curtain material that is popular in the natural color; 36-inch width; yard 35c

Same quality material in the 72-inch width is priced at, yard 69c

(Sixth Floor.)

Electric Candlestick

For the Table or Mantel

$5.00



This artistic Candlestick with shining gold-plated metal stand entwined with dainty china flowers makes an unusually attractive light for the small table or mantelpiece. This light stands 11 inches high, is wired and ready to be attached.

Electric Bulbs, 5 for $1
An extra special offering of Champion Bulbs in the 25, 40 and 50 watt—the popular sizes for home use.

(Fifth Floor.)

See Our Other Announcements on Pages 5, 6 and 8 This Section

STIX, BAER & FULLER

GRAND-LEADER

Advice on Beauty Culture by Dorothy Gray's Representative

Miss H. Hooper, a personal representative from Dorothy Gray's Fifth Avenue Salon, will consult with you and advise the most beneficial preparations and treatments to keep your skin healthy.
(Toilet Articles—Main Floor.)



Halloween Novelties

Choose now from a complete assortment

Novel and new are the favors, candies and decorations which make the Halloween party successful, colorful and gay.

Lollipops, each *10c & 15c*
Pumpkin Heads ... *5c up*
Hats and Caps *5c and 10c*
Nut Cups, each, *5c & 10c*
Gum Drops ..... *Lb. 60c*
Licorice Cats .... *Lb. 80c*
Mints ..... *Lb. 60c*
Hard Candies, lb. *60c, 80c*
Candy Apples, each.. *5c*
Kiddy box filled with Halloween candy. *$1.00*

(Candy Section—Main Floor.)

October Sale of Laces

Offers Extraordinary Values in Real and Imitation Laces, Trimmings and Bandings of the Most Desirable Kinds

Imported Tunics

In Many Styles

$15 and $25

Scintillating with spangles in mirror, radium, or opalescent effects, these Tunics will fashion the most charming dinner or evening frocks. Black and all colors.

Novelty Chiffons

$4.95 to $8.95

Dainty designs delicately traced with threads of gold, or velvet or metallic appliques are most effective in high or subdued color. 45 inches.

Rhinestone Bandings, 39c to $8.28 Yd.

Sparkling and clear are these Rhinestone Bandings in one to twelve rows are specially priced for Monday only.

Lingerie Laces

15c and 25c

Silk and novelty Laces for negligees and lingerie are available in many attractive patterns.



All Real Laces Reduced 25% on Monday Only

Rose Point, Rosaline, Duchess, Venise, Burano, Binche, Filet and Irish, the rarest and the practical real Laces in many attractive patterns and in the desired widths are reduced for this one day.

Fur Bandings, $1.19 to $47.95 Yard

Furs in all the smartest colors and effects are available in the desired widths for trimming frocks and coats. The selection is large and attractive.

Metallic Flounces

50 Inches Wide, Yard

$8.95

Prominent in the mode for evening is metallic lace; and charming frocks may be made of these exquisite lace Flounces in antique gold or silver, or novelty effects.

Metal Cloth

$2.75 Yard

Orchid, royal, jade and Nile woven with silver in two-toned effects, makes most attractive costume slips, hats, trimmings or novel accessories.

Spangled Bandings

50c to $2 Yd.

Bandings of gold, silver, black, white and colors, embellished with spangles and beads are most attractive in several widths.

Boudoir Pillow Tops

69c

Made of dainty, pretty Brittany laces in the medallion center and other charming effects.
(Main Floor.)



New Alligator Slippers

Are Smartly Designed

$18.00

Paris has decreed that reptilian leathers are smart—and smartest of these is the alligator, beautiful in color and texture. It is at its best when fashioned in the new oxford or strap slipper which may be worn with the street costume or semi-formal afternoon frock.

Three styles are now available, made by skilled shoe craftsmen for style, beauty and fit. Graceful in line, they are flattering to the foot.
(Main Floor.)

Tom Sawyer Features New Ideas in Novelty Suits for Fall



The manufacturers of the well-known Tom Sawyer brand children's clothing have co-operated with us in offering new style Suits in which all mothers will be greatly interested.

Wool tweed pants and linen Waists in button-on style, with collar and cuffs of bright contrasting colors, in sizes 3 to 7..... **$3.98**

Woolen waist and jersey pants combination. Waists are in fancy diamond patterns and have jersey collars and cuffs—pants, plain jersey. Sizes 3 to 6..... **$5.98**

Suits with wool pants and striped and checked wool flannel waist and sport belt. Sizes 3 to 8..... **$5.98**

Cricket Sweater Suits—wool pants, English broadcloth waists; cricket sweater to match, in sizes 3 to 8..... **$7.98**



(Boys' Own Store—Fourth Floor.)

Wool Sweater Sets

For Little Tots, 1 to 4 Years Old



$5.95

Soft and warm are these little brushed wool Sets, with sweater in Russian side-button style, finished with braid and trimmed in striped bordered wool of contrasting colors. Mittens, toque and leggings included.

The colors are buff, taupe, orange, Lanvin green and powder blue.

Winter Coats in lovely colors are smartly styled for the little folks 2 to 6 years of age. Many styles are available at $14.95.

(The Baby Shop—Second Floor.)

Velour Coating Cloth, $5.50

A Fine, Soft All-Wool Fabric

For the warm Winter coat, select this all-wool Velour in a flattering color and fashion it along the smartest new lines. It is firmly woven and will wear exceptionally well. 54 inches wide.

Tweed Suiting

$2.50 Yard

This two-toned heather mixture is in the 56-inch width, and wonderfully attractive for sports or utility wear.

Zenana Cloth

$3.50 Yard

For coat linings and negligees this new fabric of silk backed with wool is extremely smart. 40 inches wide.
(Woolens—Second Floor.)

Thrift Avenue

The Buy-Way of St. Louis

Radium, $1.75

40-inch Radium silk of a heavy, lustrous quality for costume slips, lingerie, pajamas, children's wear, etc.
(Square 25.)

Flat Crepe, $1.95

Pure silk Flat Crepe, dull finish in a comprehensive variety of Fall shades, 40 inches wide. (Square 25.)

Knickers, $1.29

Boys' Knickers of all-wool blue serge, are cut full and well made. Sizes 12 to 17.
(Square 16.)

Casseroles, $1.00

Brown Baking Dish, 8-inch, fitted into attractive nickel-plated holder.
(Square 14.)

Sweaters, $1.95

Boys' cricket Sweaters, pullover style, in an interesting variety of patterns and colors. Sizes 28 to 36.
(Square 16.)

Rayon Slips, $1.88

Have shadowproof hems, and offered in a variety of colors and sizes. (Square 2.)

Luncheon Set, $1.25

Stamped Holder Luncheon Sets on unbleached muslin, 54-inch cloth and six napkins to be embroidered.
(Square 1.)

Blankets, $3.95 Each

Beacon Blankets, 66x80 inches, in pretty colors.
(Square 20.)

Breakfast Set, $2.95

All-linen crash cloth, 52x52 inches, and six napkins.
(Square 1)

Washable All-Silk Crepe de Chine

An Exceptional Quality at

$2.25 Yard

This Crepe de Chine is of superior quality, is attractive in texture and colors, is practical, for it retains its original finish after repeated tubbings. Jungle Green, Golden Brown, Chanel Red, Cardinal, Tan, Copen, Orchid, Pink, White, Midnight and Black are the favored colors. 40 inches wide.

Chiffon Velvets

$7.50, $10.50 Yd.

All-silk Chiffon Velvets with silk face and back are exquisite in twenty beautiful shades and black. It will fashion the smartest frocks for daytime or evening.

Metallic Fabrics

$5.95 to $25.00

Gorgeous and brilliant are the metallics in high colorings with gold or silver to fashion elaborate gowns and wraps or as trimmings combined with other silks or velvets.

Novelty Printed Velvets in Newest Effects, $11.50 Yard

Cubist patterns or conservative little floral patterns are most effective in colors beautifully blended in practically every color scheme on Velvets of a new texture.

Vogue patterns bring to you the smartest fashions created by the French designers. Price.....65c

(Silk Salon—Second Floor.)

Sterling Silver Tableware

In Patterns of Artistic Beauty

Sterling Silver is treasured by every successful hostess who realizes the importance of the beautifully appointed table when entertaining.

Candlesticks that rise gracefully from a broad base, have a gleaming luster; the pair *$6.00*

Sugar and Creamer of sterling silver in the pedestal style are lined in the gold finish. Set.. *$12*

Bud Vases of sterling in hammered design, 6 inches tall, most attractive. Each..... *$2.00*

Perfume Bottle of cut crystal glass with sterling top in cloisonne design *$3.00*

Baskets of sterling in the seven-inch size with handle, in filigree and etched design..... *$11.50*

Salt and Pepper Shakers of sterling silver in the dome shape in the plain or hammered finish. Set..... *$5.50*

(Silverware—Main Floor.)



Silk and Satin "Scanties"

Combine Four Garments in One

$11.00



The girdle of satin, brassiere and vest of glove silk and the chemise of fine crepe de chine are cleverly combined in one garment "Scanties" which may be put on in a second and is the only garment required under the smart cloth frock.

Other models of Scanties fashioned of fancy brocades with elastic and satin with chiffon are priced..*$5.00 and $14.75.*
(Corset Salon—Second Floor.)

Pajamas for Women

Are Cleverly Fashioned of Pretty Color Fabrics

$1.95



Fancy crepes and beach cotton sateens in attractive patterns and flattering colors are smartly fashioned in the favored two-piece models trimmed in contrasting colors. Sizes 36 to 44.

In the tailored mannish and slip-on styles are made of many novel fabrics. Pajamas are attractive in many styles, priced $1.50 to $4.95.

(Lingerie—Second Floor.)

Imported Kid Gloves

In Newest Colors With Novelty Cuffs

$3.95



Smartly Parisian are these French Kid Gloves in street and high shades. Many charming styles are available with cuffs effectively trimmed with embroideries in contrasting colors. (Main Floor.)

Gift Handkerchiefs Monogrammed by Hand

Should Be Ordered Now

No gift could be more appreciated than a fine linen Handkerchief exquisitely embroidered by French, Italian or Swiss needlewomen in a variety of unique designs.

Orders should be placed immediately to insure delivery before Christmas.

(Handkerchief Dept.—Main Floor.)



Activities of Women's Clubs And Societies

The History and Literature Section of the Wednesday Club, Mrs. Walter Bartlett, chairman, will hold its first meeting of the year on Wednesday at 10:30 a. m. The subject will be "The Pioneer Movement Through the Middle West," with a paper, "Early Settlements on the East Bank of the Mississippi," by Mrs. Howard Bailey, and "Sainte Genevieve, Mo.," illustrated by Mrs. A. R. Smyth.

Luncheon will be served at 12:30 p. m. At 1:30 p. m. the Science Section, Mrs. Wilbur T. Trueblood, chairman, will meet. Mrs. Frank P. Hays will be leader. Dr. Vilray Blair will give an illustrated lecture on "The Psychology of the Deformed Face." Mrs. E. E. Magill and Mrs. Philemon Frayser will discuss the Nobel Prize Winners of Science.

The Dramatic Study Section, Mrs. Everett W. Pattison, chairman, will give its program, directed by Mrs. James M. Bull, at 3 p. m., a one-act play, "The Randalls of Virginia," by Margretta Scott Lawlor, to be read in costume. The cast: Mrs. L. Crawford McsLain, Mrs. Clinton Lubbock, Mrs. Horace Soper, Mrs. H. McClure Young and a 5-year-old club grandchild. William Carson will speak on current plays and St. Louis possibilities. Informal report of dramatic representations seen in various lands will be made by club members and guests.

The Morning Etude Club will inaugurate its season Wednesday with the president's meeting at 2:30 p. m., at the residence of Mrs. Louis Boeger, 7345 Westmoreland drive. A musical program will be given by Mrs. Esmeralda Berry Mayes, violinist, and Miss Margaret McCoubrie, soprano, with Mrs. David Kreigshaber and Mrs. Louis Gardner accompanists.

Membership of the Morning Etude has been divided into four sections with Mrs. Elizabeth Brey Vater, Mrs. Margaret Hindle, Miss Louise Evers and Miss Cora Robinson, leaders. During the year all members of the club will appear on the club programs. The meetings this year will be held at the Town Club auditorium.

The Child Study Group of the St. Louis College Club will hold its first meeting at 3:30 p. m. tomorrow at the clubhouse. This is a consolidation of the former child study groups and will be under the leadership of Mrs. John Auer. A program will be presented. Meetings of this group will be held on the second and fourth Mondays of each month.

Tuesday, at 2:30 p. m., the regular meeting of the College Club will be held. The Literature Committee, Miss Mary Hamilton, chairman, will be in charge. Dr. Dwight Bradley of the Congregational Church of Webster Groves, will speak on "The World's Illusion," by J. Wasserman, and "An American Tragedy," by Theodore Dreiser, illustrating and contrasting European and American Realism.

Mrs. Scott E. Parsons of 5159 Westminster place entertained the members of the Friday club Oct. 1. Mrs. F. H. Littlefield, president of the Eighth District, Missouri Federation of Women's Clubs, and candidate for the State presidency, gave a comprehensive account of the Biennial convention, General Federation of Women's Clubs, held in Atlantic City from May 25 to June 5, last.

The Friday Club this year is making a study of the women of other nations. The first paper of the series was read by Mrs. James H. McCabe on "Historical Women of France." Mrs. John A. Barrett sang.

The club will meet Oct. 15 at the home of Mrs. James H. McCabe, 5611 Bartmer avenue. The club will be represented at the State meeting in Columbia by Mrs. Elizabeth Sherzer.

A large audience greeted officers of the Women's Chamber of Commerce on the occasion of the opening meeting and luncheon at the Missouri Hotel Thursday. After the luncheon, Mrs. Adolphe Neuville, the president, spoke and a program prepared by Mrs. J. E. Allen was presented.

The Welfare Committee of the Eighth District Federation of Women's Clubs will meet Thursday at Vandervoort's assembly room at 10:30 a. m. Mrs. Fred Johnson is chairman. Reports on the work that is being done for the crippled children brought in from the state will be made.

An appeal was issued yesterday by the Catholic Woman's League to all members and friends for articles for the league's annual rummage sale, Oct. 20, 21 and 22 at 918 Morgan street. Proceeds of the sale will be used to help finance social service and welfare work of the organization during the winter. All articles donated will be called for if notification is made to the league headquarters, 1023 Selby place. CEntral 7660, before Oct. 18.

The Visitation Convent alumnae hopes to increase its scholarship fund through a harvest fete, Oct. 19, from 2 to 7 p. m., at the convent school, Belt and Cabanne avenues. In addition to regular booths and tables there will be a cafeteria luncheon and supper served during the afternoon and early evening.

The Biographical Club met Monday at the home of the president, Mrs. F. H. Littlefield, 4954 West Pine boulevard, to honor Miss Elise Achle, violinist, a member who has just returned after three years of study in Czecho-Slovakia under Prof. Ottaker Sevcik. Rich-

Continued on Next Page.

Women's Clubs And Societies

Continued from Preceding Page.

ard Spamer, an honorary member of the club, spoke on the new invention, the Vitaphone. Mrs. C. H. Hiemenz, organizer and first president of the club, was made honorary president. Mrs. William Wrigley and Miss Marie Louis Hourka of London, were guests. Luncheon was served. The club will meet Nov. 1 with Mrs. C. S. Aehle.

The Eighth District delegation attending the biennial meeting of the Missouri Federation of Women's Clubs will leave St. Louis at 9 a. m. Tuesday in special cars on the Wabash Railroad to Columbia, where the meeting is to be held. A large delegation will go to support Mrs. F. H. Littlefield, who has the unanimous indorsement of the Eighth District for president of the Missouri Federation of Women's Clubs.

The St. Louis County Presidents' Council, Missouri Federation of Women's Clubs, will hold a federated meeting Oct. 22 at the Monday Club, Webster Groves. The morning session will convene at 10:30 o'clock; luncheon will be furnished through the courtesy of the county clubs at 12:30 o'clock and the afternoon session will be at 2 o'clock. The Eighth District officers and chairmen of committees will speak in the morning, and the afternoon program will be as follows:

Problems of St. Louis County: "Health," Dr. Walters, County Health Commissioner; "Juvenile Court," Judge K. P. Ossenfort; "Child Behavior," Dr. William Nelson, superintendent sciatric clinic, St. Louis; "International Relations," Miss Alva Long.

Ducheane Circle, Daughters of Isabelle, met in St. Mark's Hall Oct. 1. Officers elected are: Regent, Nellie Fitzpatrick; vice regent, Catherine McHale; financial secretary, Florence Dooling; recording secretary, Margaret Deimer; treasurer, Mary Hughes; custodian, Margaret Higgins; chancellor, Mary Halpin; monitor, Gertrude McGuire; guides, Bertha Sullivan and Julia Dooling; inner guard, May Murphy; outer guard, Veronica McNamara; organist, Pauline O'Neill; banner bearer, Philomena Huber; scribe, Mary A. O'Neill; incoming trustee, Louise Barry. The next meeting of the circle will be Friday and will be a social with cards and refreshments.

College day will be observed at Fontbonne College for Women, Wydown and Big Bend boulevards, Saturday, being deferred from Oct. 15, its usual date, on account of the dedication of the college buildings on that day. High mass at 9 a. m. will open the day. After that the students will be driven in decorated cars to St. Joseph's Convent, Carondelet, where they will be the guests at luncheon of the sisters of the convent, in which, until the opening of the new buildings last fall, Fontbonne classes were held. In the evening a dinner and card party will be given in Fine Arts Building, Fontbonne. The program for the day is under supervision of the senior class, of which the following members are in charge of special committees: Alice Beffa, Julia Kirk, Adelyn Cavagnaro, Mary Louise Mee, Lucille Remmers, Florentine Rutkowski, Elizabeth McGarry and Genevieve McElroy.

The Press Club of Fontbonne College was organized Tuesday. It has four members. Officers are: President, Miss Florentine Rutkowski; vice president, Miss Frances Coffey; secretary-treasurer, Miss Catherine Gunn.

The Clio Delphian Chapter will meet at 10 a. m. Monday at the Cabanne Branch library.

The first meeting of the Forethought Club was held Friday at Midland Valley Country Club. Mrs. H. S. King was hostess. The next meeting will be Friday at the home of Mrs. J. B. Wilson, 5940 Maple avenue.

The Sylvan Delphian Chapter's first study meeting of the fall was Wednesday at Sherman Center. Mrs. Marion T. Keown, president, presided and Mrs. Alma Woods was leader. The next meeting will be Wednesday.

The Benton School Mothers' Club met in the kindergarten Friday. Refreshments were served.

The Illinae Club of St. Louis will hold its regular meeting at 6:30 p. m. Thursday at Town Club. Dinner will be served and a program given anticipatory of the University of Illinois Homecoming, which will be held Saturday. Mrs. H. G. Hake of 6110 Washington avenue is president of the Illinae Club.

The Perry Alumni Association resumed its activities Monday at the Mineral Springs Hotel, Alton, Ill., where members were entertained at luncheon by Mrs. Homer W. Davis of 312 East Eleventh street, Alton. Twenty-five members motored up from St. Louis. The business meeting was held at Mrs. Davis' home and was followed by a program. Mrs. Fred Schram of Belleville gave a Jap-Sauter, Mrs. G. M. Rizer and Mrs. F. C. Harrington gave a one-act play.

The Ensee Study Club has appointed Mrs. Fred Armstrong and Mrs. J. R. Booth as its delegates to the Biennial at Columbia, Mo. The club will meet tomorrow at 1 o'clock at the home of Mrs. C. W. Lystrom, 15 Rosemont avenue, Webster Groves. Mrs. J. R. Booth

Continued on Next Page.

Men's Wool Overcoats

$12.00

THERE are only 30 in the group so an early selection is advised. All-wool Overcoats in light and dark shades in box model or half-belted styles. Come in sizes 35 to 40. A most unusual value for Monday.

(Downstairs Store.)

See Our Other Announcements on Pages 5, 6 and 7 This Section

STIX, BAER & FULLER

GRAND-LEADER

DOWNSTAIRS STORE

Value-Giving is Our Service to the Public—50 Departments

650 Yards Black Satin Duchess

At $1.00 Yard

EXCELLENT quality Black Satin Duchess in a deep rich black for all dress, costume and millinery purposes. 36 inches wide.

40-Inch Black Georgette, a yard.....$1.00
40-Inch Black Crepe Satin, yard, $1.77 and $1.97
40-Inch Chanel Red Silks, yard, $1.39 to $1.69

(Downstairs Store.)

The Annual October Sale of Coats Begins Monday



Featuring 600 Garments From 15 New York Makers

The Materials—

All the new materials including francia, Bolivia, plushes, Floralaine, metoria, broadcloth, buxkin suede, revilla suede and pinpoint Bolivia.

$26

The Colors—

The newest colors for Fall and Winter will be found, rust, wine, deer, green, grackle, brown, rose, oak, cedar bark, Tangier, navy and black.



FOR weeks our buyer has been choosing the best of the new Fall modes for your selection. And here is a collection where variety and charm is certain to appeal to the woman and miss who seeks the newest and most distinctive models at a moderate expenditure. It is almost impossible to over-emphasize the unusual values that these Coats represent and we are in doubt at this time if we will be able to offer again this season Coats of this character at such a low price. Misses' sizes 16 to 20; women's sizes 36 to 44; extra sizes 42½ to 50½.

The styles are the very newest including the popular blouse effects, dolman sleeves, straight-line models and tailored styles, with trimmings of embroidery, silk stitching, buttons, side tucks and side pleats. Lined with silk crepe or satin de chine.

The majority of these Coats are fur trimmed with fur collars; fur collars, cuffs and sides; fur collars and cuffs; fur collars, cuffs and pockets and fur panels with such furs as mandel, beaverette, coney, mendoza beaver, moufflon, and Manchurian wolf (Chinese dog).

Plenty of Efficient Saleswomen Will Be in Attendance to Help You Make Selection

(Downstairs Store.)

Specials for Monday

Men's Wool Suits at $20.00

Splendid assortment of the newest woolens in the newest Fall models; light and dark shades in single and double breasted styles; sizes 34 to 46 stout. Extra Trousers, to match, $4.75.

Men's Rayon and Lisle Socks, 25c Pair

Have high spliced heels and toes; come in fancy colors; may be had in sizes 10 to 11½.

640 Women's Union Suits at 79c

Come in the medium weight in sleeveless, knee length styles; may be had in sizes 36 to 44.

Children's Stockings, 19c Pair

Pineapple weave Stockings, also plain ribbed; come in solid colors; all sizes.

Boys' All-Wool Suits, $9.75

Suits consist of coat, vest, 1 pair of long pants and 1 pair of knickers; new English model; tailored of wool fabrics; sizes 6 to 17.

Boys' Corduroy Longies, $2.95

Well-tailored Corduroy Longies in navy, gray and drab shades; sizes 6 to 16 years.

Peach Brocaded Girdles, $1.95

Comfortable Girdles of peach brocade combined with mercerized elastic to match; two-inch elastic band around top; very lightly boned; sizes 26 to 36.

300 Women's Hoover Dresses, 83c

Splendid garments, nicely made of good chambray in colors; also made of white fabric; sizes 36 to 44.

600 Girls' Wash Dresses, 69c

Of gingham, chambray and prints in stripes, checks, plaids and beautiful printed designs; wanted colors; sizes 7 to 14.

Imported Novelty Gloves, 79c Pair

Women's chamois suede fabric Gloves with straight and turn-back fancy embroidered cuffs; elk, beaver, mode, sand, gray and chocolate; sizes 6 to 8½.

Women's Kid Gloves, 79c Pair

Broken sizes in women's 2 clasp and gauntlet Kid Gloves in black, tan and brown; sizes 6 to 7½ in the lot.

Women's Linen 'Kerchiefs, 6 for 48c

Pure white, full size linen Handkerchiefs with ¼-inch hems; all are of first quality.

Children's Sweaters at $1.00

Wool and wool mixtures; most of them in coat style with pockets and belt; red, green, tan and brown; sizes 2 to 6 years.

Men's and Women's Umbrellas, $1.66

Fast black, waterproof Umbrellas; women's have novelty handles; men's have P. W. style handles.

1000 Pieces of Jewelry, 59c Each

Included are bracelets, bar pins, ear rings, hat ornaments, compacts, brooches, necklaces, novelty pieces, etc.

Linen-Finish Stationery, 55c Box

Large boxes containing 48 sheets and 48 envelopes; come in plain white or white with colors.

Girls' Gingham Panty Frocks, 88c

Mary Newton and other well-known brands; pink, blue, tan, green and rose; some have collars and cuffs of white; trimmed with embroidery and fancy stitchings; panties to match; sizes 2 to 6 years.

Women's Rayon Slips at $1.79

Some are plain, others have fancy flounces; shoulder straps of self material; come in rose, pink, orchid, green, tan, navy and black. Sizes 36 to 44.

Women's Rayon Chemise, $1.49

Trimmed with fine laces; have shoulder straps of ribbon; all are cut full and come in peach, pink and white; sizes 36 to 44.

Men's Cotton Union Suits, $1.25

Cotton ribbed Suits in long sleeve, ankle length style; have closed crotch; come in ecru and random colors; sizes 36 to 46.

Men's Fleeced Union Suits, $1.69

Heavy fleeced ribbed in long sleeve, ankle length style with closed crotch; flat locked seams; white and ecru; sizes 36 to 46.

Men's Part Wool Union Suits, $1.95

Union Suits for Fall and Winter wear in long sleeve, ankle length style; have closed crotch and come in random color; flat locked seams; sizes 36 to 46.

Boys' Wool Pullover Sweaters, $2.90

Also in the coat style; come in plain colors and combinations; may be had in all sizes.

Children's Union Suits, 69c

Suitable for boys and girls; have slight fleece; button waist style with drop seat and taped shoulders; long sleeve, ankle length model; sizes 2 to 12; 3 for $2.00.

Boys' Gray Union Suits at 95c

Open seat Union Suits in long sleeve, ankle length style; very low priced for Monday.

(Downstairs Store.)



Monday—

Sale of Trimmed Hats

Newest Fall and Winter Modes

Unusual Values.... **$1.87**

A SALE that affords the miss, young woman and matron the opportunity of selecting a new Fall Hat at a price that carries a splendid saving. Included are models for street, business and dress wear. There are

Velvets Velvet and Satins Duvetynes
Duvetyne Combinations Satins and Others

Embroidered and tailored effects as well as feather-trimmed models for the matron. Large, small and medium styles in black, Chanel red, jungle green, sand, wood and other Fall shades.

(Downstairs Store.)

500 New Handbags

Monday, **$1.95**

THESE bags have just been received and include a splendid selection of high-grade leather Handbags in pouch and flat styles. All are specially priced and unusual values. Come in the newest Fall shades and the staple colors.

(Downstairs Store.)

Pure Thread Silk Hose

Chiffon Weight, **69c** *Pair*

A LOT of 800 pairs of pure thread silk hose, silk from top to toe and in the chiffon weight. Have three seamed and high spliced heels and toes. Come in the Fall shades. Sizes 8½ to 10; seconds. 3 pairs for $2.00.

(Downstairs Store.)

New Batiste Corsetalls

Rayon Stripe, **$1.43**

LONG line, side-front fastening Corsetalls, in several patterns of pretty rayon striped batiste; reinforced and boned across the diaphragm and boned to the waistline at back. Have deep sections of one-piece elastic in skirt, same or elastic shoulder straps. Two pairs of hose supporters attached. Sizes 34 to 46.

(Downstairs Store.)

Extreme Values in Staple Cottons

For Those Who Participate in This Event

Nashua Blankets, $3.66 Pair

Wool mixed, of a good weight, come in block plaids with shell stitched ends; size 72x80 inches; 500 pairs to sell. Slight seconds.

70x80 Wool Blankets, $7.94 Pair

Weigh 5 pounds to the pair; shown in tan and white block plaids; 100 pairs to sell at this low price.

Wool-Mixed Blankets, $2.19 Each

Good heavy quality, in plain colors, pink and blue; finished with sataleyne bound ends.

62x82 Army Blankets, $2.95 Each

These Blankets are 80% wool and are of a heavy grade; come in khaki color; 150 to sell.

Wool-Mixed Blankets $5.44 and $6.44 Pair

There is about 40% to 65% wool in these Blankets; weigh 4 to 5 pounds to the pair and come in blue, rose, tan and gray block plaids. Size 70x80 inches; slightly imperfect.

66x80 Sheet Blankets, $1.10

Soft finished cotton sheet Blankets in bright color block plaids; shell stitched ends.

81x99 Pepperell Sheets, $1.18

These Sheets have the Salisbury ticket and are subject to slight oil stains; all are free from dressing.

Size 63x99 inches, each 98c

Outing Flannelette, 23c Yard

Heavy fleeced cotton Outing Flannelette in light colored stripes; suitable for night garments, etc. 36 inches wide.

Truth Sheets, Specially Priced

An exceptionally good quality Sheet, bleached, well made and perfect.

Size 54x90 inches, each.....90c
Size 63x90 inches, each.....$1.00
Size 72x90 inches, each.....$1.10
Size 81x90 inches, each.....$1.25
Size 81x99 inches, each.....$1.35

Mohawk Pillowcases, 25c Each

These have the Empire ticket and are subject to slight oil stains; free from filling or dressing; size 42x36 inches.

36-Inch Bleached Muslin, 10c Yard

A lot of 2000 yards of soft finish bleached Muslin suitable for many purposes.

Bleached Bath Towels

Double thread Terry cloth Bath Towels, bleached and perfect.

Size 17x35 inches, each.....13c
Size 18x36 inches, each.....22c
Size 20x40 inches, each.....29c

Rayon Bedspreads, $4.68 Each

Candy striped Bedspreads in rose and silver striped effects and brocaded design interwoven; have scalloped edge; size 90x108 inches with spread and bolster combined.

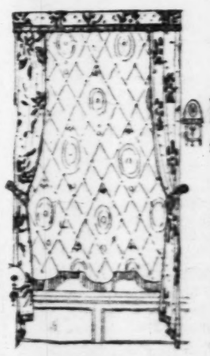
3 o'Clock Special

70-Inch Linen Damask, $1.00 Yd.

Bleached, all linen, imported table Damask, in 4 attractive designs; 1,000 yards to sell at this exceptionally low price.

(Downstairs Store.)

Curtains & Rugs at Savings Monday



1500 Fringed Casement Panels

At **$1.24** *to* **$3.48** *Each*

HIGH-GRADE lace panels in shadow lace and filet weaves, beautiful patterns to select from; all have scalloped bottoms finished with rayon fringe. 45 inches wide.

5-Pc. French Marquisette Ruffled Curtains, $1.44

Sheer French marquisette Curtains in cream or beige; have ruffled valance; tie-backs to match. Suitable for bedroom, etc.

Ruffled Curtains 77c Set

Crossbar scrim Curtains of excellent quality; neatly ruffled; tie-backs are included.

Gay Cretonnes 17c Yard

Attractive colored Cretonnes in large selection of patterns; all first quality.

In the Rug Section Are Featured

Seamless Velvet Rugs, $16.97

A limited number of seamless jute Velvet Rugs in choice allover patterns; finished with fringe; size 9x12 feet.

9x12 Axminster Rugs, $22.89

Standard grade Axminster and seamless fringed wool velvet Rugs are offered at this low price; some are slight seconds.

27x54 Velvet Rugs, $1.59

Closely woven jute velvet Rugs in allover and scroll effects in taupe, rose and tan; size 27x54 inches; very low priced.

Cocoa Door Mats, 50c Each

Heavy brush style cocoa Door Mats in size 14x26 inches; limit of 2 to a customer.

(Downstairs Store.)

Ask the Salesmen About Our Easy Payment Plan

Women's Clubs And Societies

Continued from Preceding Page.

Mrs. August Borders will present the subjects of the day, "The Pandolfe" and "Germany."

The Pioneers held its first meeting of the 1926-27 season at the Temple of Israel, "House Next Door" Friday. The subject for study for the coming season is "Art and Literature from a Psychological Viewpoint." Those on the program were Mrs. Joseph Mayer Jr., Mrs. Julian Cohen, Mrs. Walter Freund and Mrs. B. Rosenfelder.

The regular monthly meeting of the Women's Overseas Service League will be held Tuesday evening. Members will be guests of Mrs. S. W. Morten, 708 Claytonia Terrace, at dinner at 6:30 p. m. Women who served overseas during the war are eligible to membership in the League.

The West End Woman's Christian Temperance Union will meet today with Mrs. Clarence Howard at 5501 Chamberlain avenue.

The Junior Girls' Auxiliary of the Jewish Orphans' Home will hold an open meeting at 2:30 p. m. Sunday at the Hotel Statler. A program has been arranged.

The Woman's Auxiliary to the Railway Mail Association was entertained at luncheon at the Grace Tea Shop by Mrs. S. A. Reppy, Mrs. J. Brown and Mrs. H. F. Kothe. The program was in charge of the hostess, Miss Doris Wehmeier giving two readings. Roll call was answered with "Bright Sayings of Children." The next meeting will be Oct. 19 at the residence of Mrs. O. Cranston, 1034 McCausland avenue, with Mrs. F. W. Hohn and Mrs. H. F. James assistant hostess.

The regular monthly business meeting of the Monday Charity Club was at the home of Mrs. A. [illegible] 6222 Northwood avenue. Arrangements were completed for a benefit party Tuesday, at the residence of Mrs. F. Markham, Clayton, Mo. The club will have its annual rummage sale Nov. 5. The next meeting will be at the home of Mrs. Edith Ambruster, Moorlands drive and Brookline terrace, Oct. 1.

The American Legion Auxiliary of Tenth, Eleventh and Twelfth Districts entertained the new State President, Mrs. A. Zondler of Kansas City; Harry Castlen of University City, State commander of the American Legion, and State officials with an informal dinner at the Elk's Club Friday evening. Dancing followed.

The monthly meeting of the Rosati-Kain Alumnae Association will be held in the assembly hall of the Rosati-Kain High School from 10 o'clock today. No business meetings were held during the summer and much new business will be discussed. Miss Helen Jolly, chairman of the International Federation of Catholic Alumnae Educational Fund, will outline ways and means for raising the quota [illegible] by Rosati-Kain Alumnae Association. Officers will be elected. Miss Ruth Collins, Miss Margaret DeRuntz, Miss Mae McGee, Miss Willema Muntch and Miss T. Fleming are on the nominating committee.

The Musical Research Club's first meeting of the winter season will be held Tuesday at the home of Mrs. William J. Abbot, 825 Claytonia Terrace. The outline of study will be from the book of Daniel Gregory Mason, "From Song to Symphony," arranged for the National Federation of Music Clubs. Mrs. [illegible] Wiemers is president of the club. The chorus will meet at 10 a. m. Oct. 19 at Baldwin Hall, under direction of Mrs. Wiemers.

The first meeting of the season of the Twentieth Century Art Club will be at 2 p. m. Monday at the Missouri Memorial. Study of the "Art of France" will be resumed. Mrs. W. H. Whelpley, president of the club, entertained board members at luncheon Wednesday at the Buckingham Hotel. The club endorsed Mrs. F. F. Littlefield [illegible] State President of Missouri Federation of Women's Clubs. Mrs. [illegible] Mrs. C. S. McCormack and Mrs. H. A. Frielingsdorf will attend the biennial at Columbia, next week as delegates from the club.

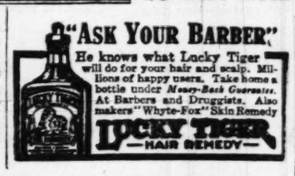
The Louis tercentenary Shakespeare Society will open its season at 2:30 p. m. Tuesday, with a program in Vandervoort Music Hall. Father Robert Hall Atchison of St. Paul's Rectory, Alton, Ill., will speak, presenting "Othello" readings. The public will be invited. Active members will hold a business meeting prior to the program.

Mrs. William W. Keysor will give the first class lesson on the study of "Coriolanus," at 2:30 p. m., today. Three additional plays will be studied during the year. They are "The Two Gentlemen of Verona," Mrs. O. S. Ledman, leader; "A Midsummer Night's Dream," Miss Grace A. Holmes, leader, and "Cymbeline," Mrs. Ralph MacDonald, leader. A musical program will be given the first Tuesday of each month. The speakers will be the Rev. Dr. Muntach, S. T. Ernest L. Pericul Chubb, Mrs. Philip [illegible] Moore, Lee Meriwether, Mrs. R. Leahy, Hugh K. Wagner, Mrs. James Smith, Dr. Isaac Lippincott, Alex Buchan, Cyril Clemens, Donald MacDonald and Mrs. Adeline Palmier Wagoner. Alexander N. DeMenil has been elected a vice-president of the club.

The Clotho Club held its initial meeting of the season at the home of Mrs. D. LeGear in Kirkwood. Mrs. Victor Kern, president, presided. A vacation incident given in answer to roll call showed that during the

summer the members had traveled to both oceans, to the Gulf and to the Lakes, and one member was still abroad. Delegates to the State Convention in Columbia elected are Mrs. Harry Symons and Mrs. Niehaus with Mrs. William Diggs and Mrs. J. A. Lemp alternates. Mrs. F. H. Littlefield was indorsed for State president. The two papers of the afternoon pertained to Temple Bailey. A review of "The Dim Lantern" was given by Miss Catherine Otto, and a paper on the personal side of Temple Bailey was read by Mrs. Diggs. The intended memorial

Continued on Page 13


"ASK YOUR BARBER"
He knows what Lucky Tiger will do for your hair and scalp. Millions of happy users. Take home a bottle under Money-Back Guarantee. At Barbers and Druggists. Also makers "Whyte-Fox" Skin Remedy
LUCKY TIGER —HAIR REMEDY—

ADVERTISEMENT
The Applied Arts
Is NOT going out of business. Plans are under way for a handsome new place.


LOOK YOUNG AGAIN
A valuable asset to man or woman. Sagging Faces Lifted. Eye Bags, Wrinkles, Crow's Feet and Double Chin removed. Imperfect Noses, Prominent Ears quickly corrected. Scars, Moles, Warts, all blemishes removed. No pain or danger. Charges reasonable.
DR. PINKSTAFF, Plastic Surgeon
Here Oct. 11th to 23d.
Rm. 209 Washington-Grand Bldg.
528 N. Grand. Call, Write or Phone. Hrs.: 10 to 4

READY TO WEAR—TO LEASE
100 % location on Sixth st., opposite new 5c and 10c store. Ready to occupy. Fixtures complete. Reasonable rent. Wonderful opportunity. Possession at once.
See MR. BELL, 509 Washington Av.

Free Parking
—for our patrons, and 10-minute bus service to and from the Commodore Garage, 7th, near Franklin.

SONNENFELD'S
610 to 618 Washington Avenue

Hats Moulded to the Head
—by our Millinery expert. Here is an opportunity to satisfy your penchant for "something different." $10 up



High-Grade
Winter Coats
In Last-Minute Modes. Attractively Priced at
$79.50 $99.50
Up to $395
Luxurious fur trimmings, such as squirrel, lynx, fox and beaver, mark these Coats as true interpreters of the new mode for Fall and Winter. Their soft, silk fabrics and rich Autumn colors, which include black and new twilight blue, also reflect their authenticity.
(Coat Shops—Third Floor.)



The Mode Shows Its Metal in
METALLIC HATS
In the New Parisian Draped Ideas
$10 to $35
A shimmer of silver . . . a gleam of gold . . . brilliant colors combined with metal tracings . . . such is the new millinery mode. Particularly smart with fur coats, too, are these dainty models. In Beret, tam and draped effects.
(Millinery Salon—Second Floor.)



Youthfully Styled
Fine Fur Coats
A Specially Arranged Group at
$349.50
Beautiful Summer ermine shades of Jap mink and weasel with luxurious fox collars, Hudson seals (dyed muskrat), impeccably styled and trimmed with ermine, mink, fitch and fox, platinum caraculs and self-trimmed squirrel comprise this group.
OTHER FUR COATS
$98 to $1495
(Fur Salon—Third Floor.)





The Y'Vonne
How Strikingly Smart How Different
$10
In patent leather with medium round toes and new spike heel—All sizes.
A distinctive mood of the mode is noted in the Y'Vonne—the lovely model above. It has hand turned sole, of course, and complies with fashion's decree for ties.
(Footwear Shop—First Floor.)

Sale of New Handbags
Specially Priced for ONE DAY ONLY!



$1.89
Pouch, envelope and under-the-arm styles of pin seal, leather, lizard and morocco, in all wanted new shades; coin purse and mirror fittings.
(First Floor.)

New Arrivals in
Breakfast COATS
$10
Lace-trimmed Breakfast Coats of heavy crepe de chine, in turquoise, coral, sweet pea and Nile. Many are smartly enhanced with dainty rosebud trimmings; misses' and women's sizes.
(First Floor.)



Monday . . A Sensational SONNENFELD'S BASEMENT 610 to 618 WASH'NGTON AVE. Extraordinary Values in

Sale! 1200 Felt Hats
Including 350 "Sample" Hats Worth TWO and THREE Times the Sale Price
Again the Basement achieves the seemingly impossible in providing UNUSUAL Hat values at an UNUSUALLY low price. Interesting, too, is the fact that every Hat is NEW, just unpacked, in a latest Fall style and in a most popular color. Large and small brim Hats included.
Extraordinary Values at
Small Medium Large and Extra Large Head Sizes
$1.77



Fur-Trimmed Coats
A Specially Prepared Monday Event Providing Savings That Are Decidedly Exceptional
Only $32 for these Coats? Scores of women will ask this question when they examine these fine qualities. Trimmings of wolf, vicuna, Mendoza beaver (dyed coney) and Manchurian wolf (Chinese dog), favored fabrics and popular shades of blue, brown as well as black. SIZES 14 to 48.
Great Savings at
$32



NUGENTS National Silk Days

NEW YORK CLEVELAND PITTSBURG PHILADELPHIA PORTLAND MINNEAPOLIS DETROIT ST. LOUIS

A Stupendous Purchase!

National Silk Day, tomorrow—Monday, ***involving a purchase of one-half million dollars' worth*** of Silks by our group of National Stores, of which ***our share is approximately $150,000.00,*** bringing to St. Louis women the most gorgeous collection of Silks and Velvets seen in many seasons. These are to be offered tomorrow—Monday, ***at prices seemingly impossible for such high-grade, dependable, first-quality merchandise.***



Chiffon Taffeta
36-In., Changeable
$1.68

Heavy lustrous quality; light and dark combinations. For frocks, trimmings and art work. Lovely colors.

Crepe de Chine
54-Inch
$2.49

Also Flat Crepes in pink, orange, coral, turquoise, maize, peach, jade, helio, nickel, Chanel, rosewood, navy, black.

Crepe de Chine
40 Inches Wide
Limited Quantity **$1.69** *Extra Heavy*

Pink, White, Turquoise, Crepe de Chine is one of the most favored silks for dresses this season.

Imported Pongee
50 Inches Wide
$1.00

Imported natural color tan for draperies, lingerie, and many other purposes. While quantity lasts. A most useful silk.

Chiffon Velvet
40-Inch Black
$3.69

Silk face with lisle back. For afternoon, street or wraps. Effective in combination with wools and silks.

Dress Corduroys
2000 Yards
59c

Mill lengths, 36 inches wide, wide wale, in light and dark colors; lengths from 5 to 20 yards. For dressing robes.

$4.50 New Crepe Lido
40 Inches Wide
$2.98

New Fall colors of tan, brown, gray, green, rose, tiffin, rustic, lavender, orchid or ivory. This material is so supple and soft that it is chosen for the newest style frock requiring graceful draping.

40-Inch Crepe Satins
$2.77

Green Rose · Red Tan · Rustic Brown · Navy · Gray Tiffin

One of the most favored fabrics of the fashion hour for its rich appearance and soft texture.

40-Inch Crepe Satins
Beautiful Extra-Heavy Quality
$3.98

It is unusual in a sale to find such a wide color selection as offered in this group:

Appleblossom, Sunni, Blush, Orchid, Turquoise, Applegreen, Catskill, Caramel, Smoke, Silver, Fog, Navy, Virgin Blue, Tile Blue, Rustic, Norge, Royal, Marine, Midnight, White, Black.

Crepe de Chine
72 Inches Wide
$3.95

Think of the unusual width. Extra heavy weight in beige, Nile, flesh, or ivory. While this lot lasts.

Crepe Faille
40 Inches Wide
$2.39

Zinc, gray, cocoa, tan, phantom red, tangerine, taupe, China blue, black. A fashionable silk for frocks and trimmings.

Black Silks
—The Very Best Quality Only in This Great Sale

40-Inch Black Satin Charmeuse	$1.95
40-Inch Black Satin Crepe	$1.95
54-Inch Black Satin Charmeuse	$2.95
40-Inch Black Satin Crepe	$2.39
40-Inch Black Satin Crepe	$2.77
40-Inch Black Crepe Lido	$2.98
40-Inch Black Crepe Faille	$2.39
72-Inch Black Crepe de Chine	$3.95
40-Inch Black Crepe Satins	$3.98

Dress Satin
54 Inches Wide
$3.65

Regularly $4.95 a yard. In navy or Pasha blue, brown, colonial, Hindu, royal, falcon and henna.

Crepe Satin
40-Inch
$2.49

Crepe Satin in dark green, bois de rose, cedar, rust, and henna. Both the dull and lustrous surfaces are smart.

Imported Metal Brocades
37 Inches Wide
Gold and Silver **$7.95** *Green and Orchid*

Black and gold, tangerine and silver, orchid and silver, gold and white, rose and gold. The artistic colorings make these very exquisite for evening wraps, frocks or for trimmings.

$7.50 to $10.50 Brocades
37 Inches and 40 Inches Wide

Purchased From New York's Exclusive Dressmaker

Beautiful cut velvets on Georgette in plain colors or two-tones. Many are multicolored weaves. Also stripes of satin with velvet.

$5

Gorgeous Metal Brocades
37 Inches Wide
Multicolored Effects **$12.95** *Gold and Silver Threaded*

These are imported weaves, in brilliant hues that combine smartly with velvets and satins for elegant dresses. The formal gown or wrap of these fabrics is both very fashionable and very lovely.

Chiffon Velvet

Soft as a kitten's ear —as black as a raven and all the colors that Dame Fashion has decreed.

Imported Pongee
33 Inches Wide
48c

Standard weight, natural color. No phone or mail orders. A very practical silk. Limit 20 yards to customer.

Imported Black Chiffon Velvet
40 Inches Wide
$5.95

For dresses or evening wraps. Paris has decreed that the lovelier dresses this Fall be of soft velvet.

Duvetyn
36-Inch
$1.49

Silk face in new shades of blue, tan, red, green, gray, rose, tiffin, rustic. A truly lovely fabric for the richer looking dress.

(Silk Sale—Nugents—Main Floor, South.)

Imported Chiffon Velvets, 40 In. Wide
Gorgeous—Soft Qualities
$6.75

Henna, Rosewood, Copper, Jade, Jungle Green, Chanel Red, Salmon, Orchid, Dark Wine, Golden Wheat, Bluette, American Beauty, Gendarme Blue. This collection offers the season's most sought after colors. The weaves are very soft and lovely for the newest type of frocks.

Cheney Bros. Chiffon Velvets, 40 In. Wide
Every New Wanted Color
$4.55

Salmon, Valencia, Silver, Peach, Pink, Maize, Tangerine, Navy, Jade, Copen, Light Blue, Celestial Blue, Golden Brown, Strawberry, Nile, Coral, Diadem, Copper, Bright Red, Sultan Red, Black. These Velvets are from world-famed looms.

(Nugents—Main Floor, South)

Monday-Tomorrow the October Sale of Dress Goods and Coatings

Balbriggan Jersey
$1.49

Extra fine quality, tubular weave. Correct dress weight in French blue, green, plum, poppy, or tan; 54-inch.

$2.25 Wool Crepes
$1.39

Available in French, navy or delft blue, brown, tan, gray, green, Chanel or cardinal red, cream or black; 40 in.

54-Inch New Twill
$2.98

New colors of gray, green, henna, rosewood, navy, new blue, Chanel red, ruby and black.

$3.50 to $5 Wool Coating
For Sports Wear, Travel, General Utility
$1.79

Just the correct weight for Fall or Winter Coats. Blue, brown, tan, gray, green, henna, rose, or black. 54-inch.

(Dress Goods—Main Floor, South.)

$7.50 Coatings
Curleen Plaids
$5.49

Fine quality, all-wool crepe weave, with self-colored plaids for coats, suits, or dresses. Tan, green or gray.

$4.50 Sports Coating
—for Sports Wear
$3.25

New plaids in a handsome quality of all-wool. Smart new color combinations. 54-inch.

Flannels
For Dresses
$2.28

Blue, green, tan, henna, rose, rust, or beige in fine, all-wool quality. For dresses; $3 value.

B. NUGENT & BRO. D. G. CO.

THE MORRIS PLAN — a plan to help You pay and save

Buy Fall Needs on The Morris Plan

Take 25 to 50 Weeks to Pay

Select your immediate and future needs now. Ask salespeople about this plan.

NUGENTS

Halloween Novelties

—anticipating parties and merriment already scheduled for October

These are whimsical interpretations of the gay spirit of Halloween—goblins, witches, black cats and broomsticks; amusing and colorful.

Baskets *Noisemakers*
Lolly-Pops *Caps*
Aprons *Ties* *Streamers*

(Nugents—Main Floor, North.)



BROADWAY, WASHINGTON, ST. CHARLES AND FOURTH — PHONE: GARFIELD 4500 — STORE HOURS: 9 A. M. TO 5:30 P. M.—SATURDAY TO 6 P. M.



Chill October Days Call for Coats

1000 Misses', Women's and Stouts New Fall and Winter

Actual $75 to $100 Fur-Trimmed

COATS

The Elegance of These Coats, With Their Lavish Fur Trimmings, Meets Fashion's Decree of Richness This Season

The fashionable silhouette is evidenced in each model—whether straightline, Tuxedo front, or the newest blouse effect.

$68

Soft, selected furs for shawl collars, deep cuffs or roll-back in rounded collars best become the wearer and give a luxurious note to each Coat.

Complete Size Range

Juniors' 13 to 19. Misses' 14 to 18. Women's 36 to 44. Stouts 42½ to 52½.

The Colors

Black Harvest
Pansy *Congo* *Empire*
Rust *Bazar*
Dusk *Kazak* *Sierra*
Fog *Coolidge Gray*

The Materials

Estrella *Francia* *Glowona*
Imported Tweeds *Novelties*
Venise *Juil Point Plaids*
Kashemire Suede
Tex Glow *Drusilla*
Robaix Bolivia *Roylustra*

The Furs

Platinum Wolf *Squirrel*
Squirrel Plates *Fox Muskrat*
Black Dyed Lynx *Beaver*
Australian Opossum *Marmink*
Natural Wolf *Natural Lynx*
Mink Paws *Opossum*

(Nugents—Second Floor, North.)

CURTAINS

$3.95 5-Pc. Curtain Sets $2.65 Set

Made of fine quality colored dot grenadines. In colors of blue, rose, or gold. Fast colors.....

$26.50 Velour Portieres $19.75

50-in. Velour Portieres made with French edge. All are reversible and in all leading color combinations.

$5.50 Imported Curtains Pair, $3.95

Fine quality point de gene Curtains, shown in beige and ivory tints. Various designs mounted on fine quality nets.

$1.65 to $1.95 Drapery Silks $1

50-in. artificial Silks in a number of stripe and Jacquard effects. Will make beautiful hangings.

95c Rayon Taffetas 55c

Complete range of colorings in Jacquard and stripe patterns; 36 inches.

$5.95, $6.95 Curtain Sets Set, $3.90

Featuring the 37-in. width. Complete with 72-in. ruffled valance.

$1.45 Drapery Damask 93c

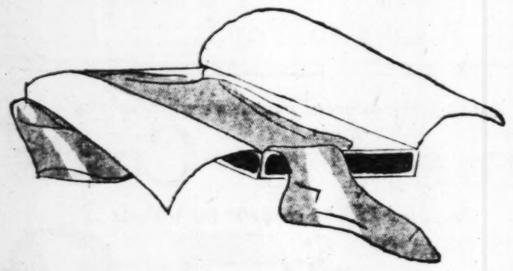
36-in.; an unusually large selection of patterns and colors; specially priced.

(Nugents—Third Floor, South.)

Announcing the Arrival of Fall Colors in

Blue Moon Hosiery

The Aristocrats Among Fine Hosiery Achieves New Heights of Beauty



"Blue Moon" Silk Hosiery

Light weight, full fashioned, and with lisle top and sole. The patented Blue Moon garter re-enforcement gives extra wear. Atmosphere, parchment, champagne, flesh, moonlight, evenglow, gunmetal and black. $1.65

"Blue Moon" Silk Hosiery

Chiffon silk, full fashioned, of fine gauge silk from top to toe. Patent Blue Moon garter re-enforcement adds to their serviceability. Wanted street and evening shades..... $2.15

(Main Floor, North.)

$7.50 Virden Electric Heater



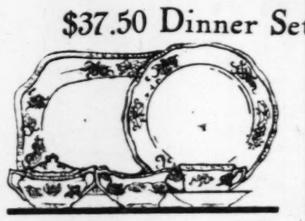
Large-size, 13-inch copper Reflector. Every home should have one of these Heaters for frosty mornings and chilly evenings. A guaranteed Heater.

Special $4.85

(Nugents—Fourth Floor, South.)

DINNERWARE

$37.50 Dinner Sets—100 Pieces



Monday at $26.95

Dinner Service, princess shape, with colorful medallion decoration. Solid coin gold handles. Service for 12 persons; will set a most attractive table.

$20.00 Ivory Dinner Sets *97 Pieces—Monday* $16.95

Charming Gloria shape; fast-stand, gravy boats included; for 12 persons.

$12.50 Ivory Dinner Sets *51 Pieces—Monday* $8.95

New ivory tinted body with gold decoration, Gloria shape, covered casserole and all necessary pieces for serving 6 persons.

$1 Gold-Encrusted Glassware *Monday, Each* 79c

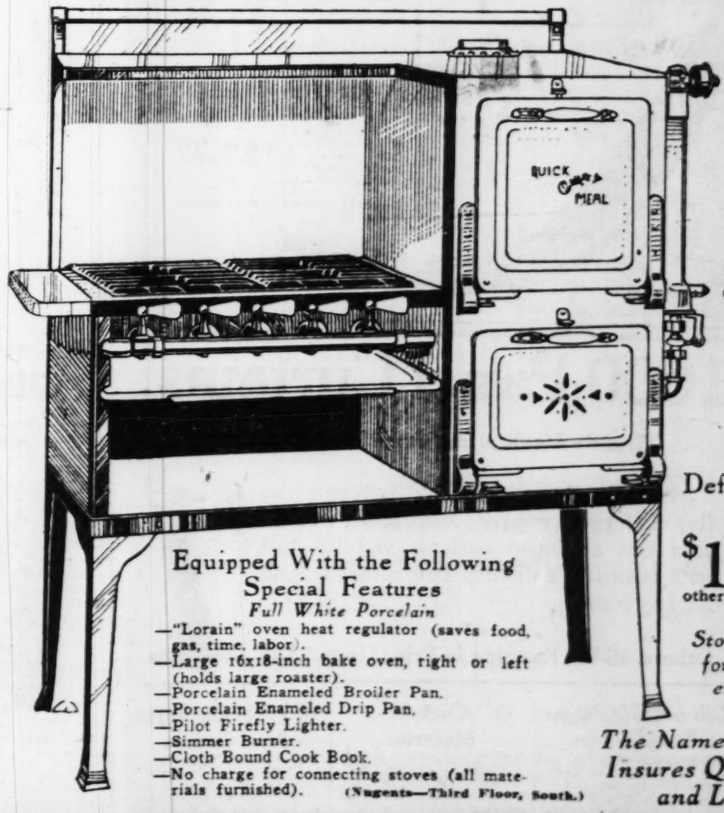
With gold encrustations grouped together in one lot. There are goblets, sherbet glasses, wine and cocktail glasses, water glasses, etc. Limited quantity, various decorations.

(Nugents—Fourth Floor, South.)

ALL-WHITE **Porcelain "Quick Meal"**

GAS RANGES

WITH "LORAIN" OVEN HEAT REGULATOR



IT IS A WONDERFUL VALUE—DON'T FAIL TO TAKE ADVANTAGE

$76

Is the Cash Price

Deferred Payments $4 Extra

$10 Cash—Balance in monthly payments to suit (no other extra carrying charge).

Stoves Will Be Held for Future Delivery, if You Wish

Equipped With the Following Special Features

Full White Porcelain

—"Lorain" oven heat regulator (saves food, gas, time, labor).
—Large 16x18-inch bake oven, right or left (holds large roaster).
—Porcelain Enameled Broiler Pan.
—Porcelain Enameled Drip Pan.
—Pilot Firefly Lighter.
—Simmer Burner.
—Cloth Bound Cook Book.
—No charge for connecting stoves (all materials furnished). (Nugents—Third Floor, South.)

The Name "Quick Meal" Insures Quality, Service and Long Wear

B. NUGENT & BRO. D. G. CO.

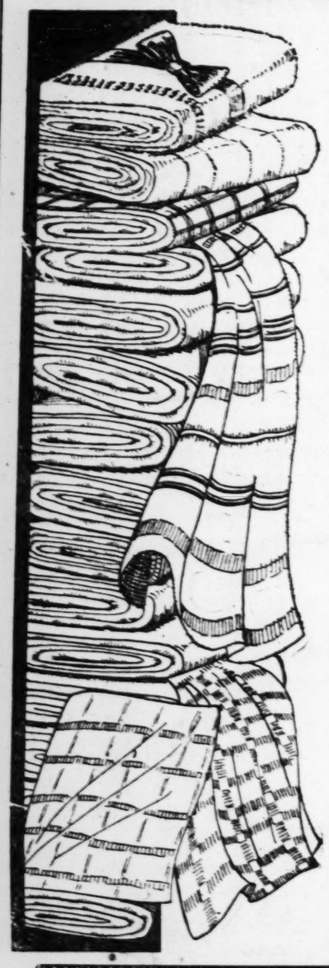
Silk and Fiber Hosiery
For Women and Misses
Lisle garter tops, long boots, reinforced, all desirable colors, first quality, pair **59c**
(Nugents—Bargain Basement.)

NUGENTS Bargain Basement

BED LAMPS
Dalaty colored Georgette shades, silk lined, with pull chain socket, cord and two-piece plug. Complete **$2.98**
(Nugents—Bargain Basement.)

Housewives!—Rooming House Owners!—Hotel Owners!—The Time to Buy Blankets!

OCTOBER Blanket *SALE!!!!*



BUY ON THE MORRIS PLAN
25 Weeks to Pay

A once-a-year event upon which thousands depend for their annual Winter supply of Blankets! In this sale we break all previous records for Blanket value-giving. Every Blanket a positive value marvel! See them Monday. Sale begins at 9 a. m. sharp.

Made by the "Nashua" Mills!
By the fact that the Blankets in this sale are made by the renowned "Nashua" Co., you are assured of absolute satisfaction in every Blanket.



$5.50 BLANKETS
Of Part-Wool Australian Plaid
October Sale Price..
$3.95 Pair
Beautiful plaid combinations in colors of pink, blue, tan, lavender and gray. All neatly shell stitched; slight seconds. No holes, just slight misweaves.
Full 66x80-Inch

Plaid Cotton Blankets
$2.45 Pair
Good weight in several different colors, 64x76-inch size, full double Blankets in neatly bound ends. October Sale Price

65% WOOL PLAID BLANKETS
Seconds of $8.50 Grade
October Sale Price..
$5.95 Pair
In beautiful plaid combination colors of rose, blue, gray, tan, lavender, black and white, and red and black; all have cotton mercerized binding. These are cut singles; slight seconds.
While 100 Pairs Last

100% All-Wool BLANKETS
Beautiful plaid combinations; good heavy weight. A wonderful value. October Sale Price, each **$8.95**

Single Plaid Blankets
October Sale Price
Good weight, beautiful plaid patterns. 64x76 size. While 200 last, special, each. **$1**

Esmond Blanket Robe Pieces
October Sale Price
Another shipment just in time for this sale. Beautiful patterns; many pieces to match. Genuine Esmond Blankets. While 1000 pieces last, October Sale Price, each **88c**

Cotton-Filled COMFORTS
Filled with good clean white cotton, full 72x78 size, covered with good quality covering. All are fancy stitched. While 100 last. Special, each **$2.79**

See Washington Avenue Windows!

Glass Check Toweling
Good quality, red check only, regular width. While 1000 yards last. Yard **10c**

50c Shirting Madras
32 inches wide, beautiful woven Madras, neat colored fiber stripes and checks, 10 to 20 yard lengths. Yard **39c**

$1.39 Cotton Batt
Fluffy snowy white cotton already stitched, weight 3 lbs.; regular comforter size, 72¼x90; each **$1**

27-Inch Outing Flannel
Plain white, 2 to 10 yard lengths, a good, heavy weight, soft, fleecy quality. Yard **15c**

Rayon Pillows
Beautiful Pillows in a good assortment of styles and colors, with ornamental flower trimmings **$2.98**

$3.50 Satin Crepe
Special Monday Price
$2.49 Yard
Extra heavy lustrous quality, in Fall shades of cocoa, blonde, jungle green, claret, Havana, mole, zinc, royal, navy and black. 40 inches wide .....



$2.25 Costume Velveteen
Dress quality in Fall shades of cocoa, claret, Castilian, golden brown and black, silk and cotton; 36 inches wide, yard **$1.55**

$2.25 Satin Charmeuse
Beautiful lustrous quality in popular Fall shades and black; 40 inches wide, yard **$1.69**

$2.69 Satin Crepe
Lustrous quality in Fall shades of claret, jungle, cocoa, rustic and black; 40 inches wide, yard **$1.55**

$3.50 54-In. Black Satin Charmeuse
Heavy mirror finish quality in black only, yard **$2.45**

$2 Canton Crepe
Beautiful heavy pebble weave quality in Fall shades and black, 40 inches wide, silk and rayon, yard **$1.44**

$2 Changeable Art Faille
36-in.; light color combinations for pillows and fancy work; artificial, yard **$1.29**

(Nugents—Bargain Basement.)

$25 Fur-Trimmed COATS
Sizes for Women, Misses and Stouts



$15

All expressive of the very newest and most prominent modes!
For Women, Misses and Stouts. Sizes 16-18, 36-52.

MATERIALS: *Suedeine Bolivia Polaire American Pinpoint Bolivia Sports Materials Many Others*

COLORS: *Falcon Chanel Red Black New Shades of Brown and Gray*

The rich fur trimmings include: Moufflon, beaverette, Manchurian wolf (dog), mandel and other trimmings.

(Nugents—Bargain Basement.)

$14 New Silk DRESSES
Sizes for Women, Misses and Stouts



$8

Just Unpacked for This Great Sale Monday
Most Prominent Styles and Materials!

MATERIALS: *Satin Georgette Crepe Satin Charmeuse Jersey*

COLORS: *Chanel Red Claret Jungle Green Black Navy Cocoa*

Offered in straightline, belted and pleated effects as well as in many other fascinating styles—features include novelty sleeves, exquisite trimmings and striking color schemes.

(Nugents—Bargain Basement.)

BUY ON THE MORRIS PLAN—25 Weeks to Pay!

Sale of 1000 Panel Curtains!
Greatly Underpriced for Monday's Selling



36 inch, most popular patterns in the different weaves and much-wanted ecru tint scalloped bottoms and finished with beautiful bullion fringe, ideal hanging for any room.

$1

Others, 45-In., Ranging in Price Up to $3.25

Voile Ruffle Curtain Sets
Of hand-twist voile with hemstitched corner motif, colored picot-edges, complete with valance and tie-backs to match. Set .. **$2.95**

Silk and Lisle Pongee Panel Curtains
Beautiful quality in the much-wanted scalloped bottom style, finished with 3-inch artificial silk fringe. Each **$1.69**

Curtain Material
Colored marquisette, scrim, marquisette, etc., slight seconds, white or colored patterns. Yard **10c**

$5.50 50-In. Rayon Panel Curtains
Seconds of excellent quality, in three patterns, can be used one to a window; high luster finish **$2.95**

(Nugents—Bargain Basement.)

GIRLS' AND JUNIORS' NEW COATS



Actual $7.98, $8.75, $10 and $12.95 Values
Ages 6 to 10 Years, 10 to 14 Years, 13 to 17 Years.

Many Interlined Coats Included in This Great Sale!
$6
Fur Trimmed—Full Lined
Sizes to fit the tall girls, the small girls, the stout girls, the slim girls.

Materials:
Polaires, Velours, Astrakhans, Plaids, Mandel and Beaverette Collars. New style and colors.

(Nugents—Bargain Basement.)

A Most Wonderful Purchase and Sale of

Fine Fur Coats
Regular $79.50 to $100.00 Values



FURS INCLUDE
Northern Seal (dyed coney)
Silver Coney
Muskrat Coney
Leopard Coney
Brown Coney

$58

All Beautifully Trimmed and Gorgeously Lined

All Sizes for Misses and Women.

Largest Basement Fur Dept. In St. Louis

MOST CONVENIENT PAYMENT PLAN IN THE CITY
A reasonable deposit with small weekly or monthly payments will hold your selection. When ready to wear Coat you can transfer balance to MORRIS PLAN and have 25 weeks to pay while wearing.

(Bargain Basement—Nugents.)



Special Optical Sale This Week

Toric Kryptok Invisible Bifocal Lenses

This price includes Lenses and examination of your eyes by our registered optometrist $7.45

Reading and Sewing Glasses

Shellco frames fitted with deep curved spherical convex lenses and examination of your eyes by our registered optometrist. Complete..... $2.85

(Nugents—Second Floor, South.)

Nugents

"Glasses That Give Eye Comfort"

THE Sunday Post-Dispatch has the only color roto magazine in St. Louis.

ADVERTISEMENT

A Simple Application That Dissolves Blackheads

No more squeezing and pinching to get rid of those ugly blackheads. Get a little Calonite powder from any drug store, sprinkle a little on a hot, wet cloth, rub over the blackheads, and in two minutes every blackhead will be dissolved away entirely.

HUNTING-FISHING CLUB

Few life memberships available in exclusive club for $1500. Property approximately 40,000 acres, to be owned by club. Abundance game, all sorts; bear, deer, turkey, grouse, quail, fox and 75 miles rainbow trout fishing streams. Located western North Carolina; overnight by rail. Mail application with check to BLUE RIDGE HUNTING-FISHING CLUB, 839 Knickerbocker Bldg., New York City, with social and financial references.

For ideas on investing see the Post-Dispatch Business Opportunity Want columns.

Secure the RIGHT KIND of BOOMERS or BOARDERS through POST-DISPATCH WANT ADS.

Nugents

WALL PAPER

Come in early and you can easily choose a new Paper for any room in the home; the quantities are limited.

Monday { 10 Rolls Side Wall, 20 Yards Border.. } $1.69

Other Special Groups to a Lot, $3.98

Wall Papers—Novelty Effects

New patterns for the breakfast room and panel treatments. Monday, roll 29c

Wall Papers—Oil Colors

The latest designs for the living room, hall, dining room. Monday, a roll..... 69c

On request a booklet, "How to Hang Wall Paper."

(Nugents—Third Floor, South.)

The Largest Selection in St. Louis

1000 BEAUTIFUL NEW FUR COATS





We Feature a Special Group of Coats for Monday, Made to Sell From $175.00 to $200.00 at

$125

The Furs:

Russian Pony
Platinum Caracul
Bronze Caracul
Northern Seal (Dyed Coney)
Black Caracul
Squirrel (Dyed Coney)
Leopard Stenciled
Ermine Coney
Beaver (Dyed Coney)

The Trimmings:

Natural red, brown, black and gray fox, gray squirrel, beige or Viatka squirrel, German fitch, krimmer, platinum caracul and many others.

ALL SIZES INCLUDED

For misses, 14 to 18. Regular women, 36 to 44. Stylish stouts, 46 to 54.

$200,000 Worth of Fur Coats

At less than present market prices.

At $198

Beautiful Coats made of selected pelts, such as: *Silver or golden muskrat, bronze, black or gray caracul, Scotch mole, sand weasel, mink dyed marmot, etc.* Regular $250 to $275 values.

At $298

Carefully selected and matched skins of the most popular Furs: *Finest Hudson seal* (dyed muskrat), *American broadtail, natural black muskrat, genuine Jap mink, Russian caracul, etc.* Regular $398 to $450 values.

At $398

Most handsome models in latest creation of the foremost European and American designers. Only the finest of pelts in this group. *Finest Siberian squirrel, beautiful Jap mink, Hudson seal, finest Russian caracul, American broadtail, black caracul, etc.* Regular $498 to $550 values.

At $498

Exquisite garments in this group. Up to the very latest in the world of fur styles. *Finest Persian lamb, Siberian squirrel, Jap mink, Russian broadtail caracul, in all new shades of platinum gray or golden brown.* Regular $598 to $650 values.

Most Convenient Payment Plans in the City

You may pay a small deposit or make arrangements with our Morris Plan to pay for your Coat on easy weekly terms.

St. Louis' Largest Fur Department—Second Floor, North

NUGENTS

Women's Clubs And Societies

Continued from Page 9

program to Mrs. E. R. Beach was postponed to Oct. 15.

The Vocational Opportunities Committee of the College Club will give the first of a series of teas for the senior girls of the High Schools of Mary Institute and Hosmer Hall at 3:30 p. m. tomorrow at the Clubhouse, 5428 Delmar boulevard. Three speakers, Miss Berta Hilb, Miss Blanche Roseborough and Miss Elizabeth Cueny will outline phases of "Music as a Vocation." Miss Mable McQuiston will be hostess, assisted by members of the committee, who are: Mrs. A. Friedman, Mrs. Orville Grove and Miss Evelyn Kilpatrick, Miss Clara Parks, Miss Rosina Dickman, Miss Winnie Timmons, Miss Edena Schaumberg and Miss Irene Bowen.

The opening meeting of the fall season of the St. Louis Central College Club will be held Thursday at the home of the president, Mrs. Justus Pfaff, 5700 Bartmer avenue. Mrs. Pfaff will give a luncheon for the members at that time.

The monthly business meeting of Central Woman's Christian Temperance Union will be held at 2 p. m. tomorrow in the library of the Kingshighway Presbyterian Church, 5010 Cabanne avenue. Delegates to the State convention in Kansas City, Oct. 25 to 29, will be elected and plans for the annual Christmas sale, to be held Nov. 19 at the home of Mrs. James G. Nugent, 5847 Maple avenue, will be completed.

The Friendly Aid of St. Louis County, Missouri Federation of Women's Clubs, met with the president, Mrs. Horton Ryan of 117 Helfenstein place, Webster Groves, Sept. 28. Mrs. Ryan and Mrs. Theodore Stockhoff were elected delegates to the biennial at Columbia, Mo., this week. Teh next meeting will be held at the home of Mrs. W. P. James, 428 Bradford avenue, Webster Groves.

The Tuxedo Club met Tuesday at the home of the president, Mrs. Guy C. Chamberlain of 445 Carriwold drive, to resume activities. Reports were read of the biennial meeting at Atlantic City. Mrs. Edgar McFadden spoke on "Americanization" Mrs. C. W. Hequembourg was appointed delegate to the State biennial at Columbia, Mo.

The If I Were on the Stage Club will hold its first meeting at 8 p. m., Oct. 18, in Cabanne Branch Library Auditorium. The club will study drama, music and literature. Miss Honora O'Gorman has charge of programs.

The New Era Club will meet at 1 p. m. Tuesday at the home of Mrs. Harry Collins, 8131 Milan avenue. After luncheon Mrs. Oscar Overman will review Noel Forrest's book, "Ways of Escape."

The regular meeting of Barr Study Circle will be held at 10:30 a. m. tomorrow at the home of Mrs. J. G. D. Bishoff, 4221 Botanical avenue. Sewing of children's garments will be the principal occupation. Luncheon will be served at 12:30 p. m., to be followed by a business session, Mrs. A. J. Burr presiding. Roll call of members present will be answered with quotations. A literary program, arranged by J. T. Addis of 3924 Juniata will be given after the business meeting.

The first open meeting of the St. Louis Section Council of Jewish Women will be at Temple Israel, Washington boulevard and Kingshighway, at 2 o'clock tomorrow afternoon. The program, arranged by the committee on peace and arbitration, will present Mrs. Arthur Brin, national chairman of the committee on peace of the National Council of Jewish Women. The subject is, "The Great Betrayal." Mrs. Brin will speak at 3:30 p. m. Those interested may attend.

The Scottish Rite Woman's Club will hold a general meeting at 2 p. m. Wednesday, in the lounge of the Cathedral, 3637 Lindell boulevard, at which Mrs. Oscar C. Blumeyer, vice president, will preside. Mrs. John P. Austin, president, will be at the Grand Chapter, O. E. S. session in Kansas City. Reports by chairmen of various sections and committee will be heard and a program given. A feature will be a dramatic Bible reading from the Book of Acts, "Paul's Defense Before King Agrippa," by Mrs. Thomas J. Whitehill.

Women of the Episcopal Church of the Holy Communion, 2801 Washington boulevard, are appealing for old clothing, furniture, kitchenware and other articles for the annual rummage sale, which will be held in November. Donations will be called for by phoning Jefferson 1470. The proceeds of the sale go to the widespread social work of the church, which includes a kindergarten, children's clinic, day nursery, playground, and many neighborhood recreational and educational clubs.

The opening rehearsal of the season of the Morning Choral Club will be held at St. John's Methodist Church next Tuesday morning at 10:20. The first concert will be the Members' Day program at the Wednesday Club auditorium on Friday afternoon, Nov. 18, when an operetta will be given, followed by a tea.

The social welfare section of the Scottish Rite Woman's Club will meet in the lounge of the Cathedral at 1 p. m. Wednesday. Mrs. Stella Woodrow Barnes, chairman, presiding. After the business session, Chief of Police Gerk will speak. This section of the club did not relax its activities during the recent summer. The Mercantile Library recently donated 125 volumes to the library maintained by the club at City Hospital. Members have been asked to sign up for duty in the different sewing units.

Miss Janet Ritchie represented the Missouri Association of Occupational Therapy and the St. Louis School of Occupational Therapy at the recent annual meeting of the American Hospital Association and the American Occupational Therapy Association in Atlantic City. Leaders in therapy departments of hospitals and institutions and heads of schools, who were speakers at the meeting, appealed for more trained workers, citing the demand for therapists which it is almost impossible to fill. Miss Ritchie is director of the Junior League workshop at Barnes Hospital.

The ninth anniversary of the Roe School Mothers Circle will be celebrated with a party at 3 p. m. Friday in the assembly room of the school.

The Good-Fellowship Club will hold its regular Friday evening meeting, Oct. 15, at Westminster Hall, 3806 Olive street. Those wishing to attend are cordially invited. The first masquerade ball of the season will be given Oct. 29.

BOYS' TWO-PANT SUITS

$9.95



Sturdy Suits—tailored of long-wearing cassimeres in the new Fall patterns! Many with vests—but ALL with 2 pairs of full-cut, full-lined knickers! Sizes 6 to 18 years!

Phone and Mail Orders 10c Extra

WEIL

N.W. Cor. 8th & WASHINGTON



Those Elusive, High Shades in

VELOURS ARE HERE

The sports mode rules the world today and velour enjoys sweeping approval. We've just received the newest Paris interpretations in the smart high shades—rose, Chanel red, jungle green, gray blue, and others. All head sizes.

$10 $12.50 $15

Myles 9th at ST. CHARLES

The SUNDAY POST-DISPATCH prints TWICE as many CLASSIFIED ADS as the only other St. Louis Sunday newspaper

A New and Finer Shop for Women now Located on the Third Floor.



Hats AND Coats

For the Tailored Woman

SMART lines, new imported fabrics, new colours and fine furs combine for beauty and distinction in the new coat modes. A large and diversified collection now being shown in our new shop for the Tailored Woman. ... Also charming hats with that intangible something that instantly says *"different."*

THE NEW

Werner & Werner

Quality Corner - Locust at Sixth

ADVERTISEMENT

GLASSES, DOLLAR SALE AT KEIFFER'S BROADWAY-FRANKLIN

These Are Real Glasses—on Sale Monday and Tuesday Only.

Yes, big wonderful Zylo Frames complete, with most perfect large Crystal Toric Lenses, fitted free by our expert optician, a graduate with years of experience in fitting Glasses, for only One Dollar. Similar Glasses sold elsewhere $3.50 to $5.00. Special lenses, extra.

ADVERTISEMENT

Dandruff Soon Destroys the Hair

If you want plenty of thick, beautiful, glossy silky hair, do by all means get rid of dandruff, for it will starve your hair and ruin it if you don't.

It doesn't do much good to try to brush or wash it out. The only sure way to get rid of dandruff is to dissolve it, then you destroy it entirely. To do this, get about four ounces of ordinary liquid arvon; apply it at night when retiring; use enough to moisten the scalp and rub it in gently with the finger tips.

By morning, most if not all, of your dandruff will be gone, and two or three more applications will completely dissolve and entirely destroy every single sign and trace of it.

You will find, too, that all itching and digging of the scalp will stop, and your hair will look and feel a hundred times better. You can get liquid arvon at any drug store. Four ounces is all you will need, no matter how much dandruff you have. This simple remedy never fails.

Dr. Tyroler Announces Evening Appointments

—or Sundays—for people who want the best and cannot come during business hours—phone, MAin 2991.



Genuine Toric-Curved
KRYPTOKS $7.50 Pair
Including the most dependable Eye Test.

These are the finest invisible ground-in two-vision bifocals made. There are many other makes under different names, but none equal Kryptoks.

Single-Vision Glasses for reading or distance, including Eye Test, Frame and Case, as low as **$4.00**

DR. TYROLER
The Kryptok Man
725 Pine—Near Eighth



Begin the Cuticura Habit Early In Life

For more than two generations Cuticura Soap has been the favorite for nursery, toilet and bath. Its daily use, assisted by Cuticura Ointment when necessary, means skin health in infancy and childhood, and freedom, in the majority of cases, from skin affections in after life.

Soap 25c. Ointment 25 and 50c. Talcum 25c. Sold everywhere. Sample each free. Address: "Cuticura Laboratories, Dept. 9G, Malden, Mass." Cuticura Shaving Stick 25c.



How to Shampoo Blonde Hair to Keep It Golden Always

Blonde hair requires special care if you would preserve its natural golden beauty. Even the most attractive light hair will fade or darken with age. To keep your hair charmingly golden always, wash it with Blondex, the shampoo for blondes only. Now used by over 200,000. This wonderful shampoo will keep light hair from darkening and will bring back the original golden lustre to even the most faded or darkened blonde hair. Leaves the hair delightfully soft, silky, fluffy. Highly beneficial to scalp. Nothing better for children's hair. Not a dye. Money back instantly if you are not delighted. Sold by all good dealers.

BLONDEX
The Blonde Hair Shampoo

For ideas on investing see the Post-Dispatch Business Opportunity Want columns.

Webster Groves Items

The Saturday Night Dancing Club will give its first dinner dance of the season Saturday, Oct. 30, at the Monday Club. Mrs. Edward S. Pierce will be the hostess.

Mr. and Mrs. Frank H. McClelland, who have been residing in St. Louis for some time, have returned to Webster Groves to live and will be at home on the Glen road.

Mrs. Charles S. Maybury was hostess for her bridge club Wednesday afternoon.

Mr. and Mrs. Arthur G. Taylor, and family, who moved from Webster Groves some time ago, returned Oct. 1, and have taken a house on Fairview avenue.

Mr. and Mrs. David M. Flournoy have had as their guests during the past week George a. Flournoy, and Percy Paxton, of Paducah, Ky.

Mrs. F. B. Miller was hostess for the Executive Board of the Webster Groves Peace Council, Wednesday. The first event of the club will be a tea and pageant, Oct. 20, at the home of Mrs. Courtney Jones.

Mrs. Arthur W. Niebling of Big Bend road, gave a bridge luncheon Tuesday in honor of her guest, Mrs. C. E. Witt.

The regular monthly meeting of the Webster Groves Nature Study Society was held Friday evening, Oct., 1, at the laboratory of the U. S. Entomological Bureau. Prizes for the best collection of insects by a boy and girl were awarded at this meeting. A. F. Satterthwaite gave a short talk on the aim and value of the contests conducted by the Nature Study Society. A. E. Mueller awarded the prizes, and A. I. Hill of the Federal Horticultural Board, outlined the rules of a contest that will close Sept. 1, 1927. Information may be obtained from A. F. Satterthwaite, 118 Waverly place, Webster Groves.

Mrs. G. A. Wurdeman gave a bridge luncheon Friday afternoon in honor of Mrs. Erwin Page.

The marriage of Miss Martha Healey, daughter of Mr. and Mrs. Edwin S. Healey, to George Gilbert Bothum of Chicago, son of Mrs. H. G. Bothum, will take place next Saturday evening, Oct. 16, at 8:30, in the First Congregational Church, with the Rev. D. M. Bradley officiating. Miss Judith Healey will be the maid of honor for her sister, and Mrs. James E. McCann of Clayton will be the matron of honor. Evelyn Blackmer, the daughter of Mr. and Mrs. Percy Blackmer, will be the flower girl. Mr. Bothum will have Warren Healey as his best man. Mr. and Mrs. Bothum will make their home in Chicago, after a honeymoon spent in the East.

Among the many affairs given for Miss Theresa Hospes, and her fiance, Prentice Manning, was a dinner party, Wednesday evening at the Algonquin Club, with Mr. and Mrs. William Sample of Helfenstein place, as the hosts. The Hospes-Manning wedding took place Wednesday.

Mr. and Mrs. Sale Clayton and their young son have returned to their home at Cleveland, Miss., after spending a month with Mrs. William Stocker and family.

Mrs. Thomas Easton of Bowling Green, Mo., and her children are the guests of Mrs. Garret Wall.

Mr. and Mrs. George Davis of Springfield, Mo., are the guests of Mr. and Mrs. Kenneth Coggeshall.

Mrs. J. O. Guchta has returned from Fort Worth, Tex., where she spent several months.

Mr. and Mrs. E. L. Hoevel have returned from a three-weeks' automobile trip through the East.

Mrs. T. M. Young will be the hostess for the McClure Chapter, D. O. C., Monday. Mrs. Young will be assisted by Mrs. J. C. Edwards, Mrs. E. H. Dawes and Mrs. J. M. Daniels.

Mrs. O. H. Sample gave a bridge luncheon, Thursday, Sept. 30, in honor of Mrs. Erwin Page of California, who is the guest of Mrs. W. H. Aydlette.

Mrs. John Dunbar Green of Biloxi, Miss., has returned home after spending two weeks with her daughter, Mrs. Charles Maxwell.

Mrs. Morgan Coggeshall will be the hostess for the first meeting of the Webster Groves Chapter of the Child Study Association of America Monday afternoon. Dr. D. M. Bradley will address the meeting on "The American Youth and His World."

Mrs. Milton C. Miller entertained the Tuesday study club on Tuesday.

Mrs. E. L. Barber entertained the Webster Groves Chapter of the D. A. R., Tuesday afternoon.

Mrs. George W. Allen has returned home after spending six months in Madison, Wis.

Mrs. C. A. Ranken of Burlington, Ia., is the guest of Mrs. H. B. Radford.

Mrs. Ernest Elkhoff has returned from Michigan, where she spent the summer at her summer cottage in Cedarville.

Mr. and Mrs. Carleton Branch have returned from a four weeks' automobile trip to Virginia.

Mrs. G. F. Coleman entertained the Thursday Club Thursday at her home. Mrs. Frank Hartel and Mrs. Ralph McClure, were assistant hostesses.

The Monday Club of Webster Groves held its first meeting of the fall season Monday. The president, Mrs. James K. Stribling, presided. Mrs. W. J. Parker was elected a delegate to the convention to the State Federation of Women's Clubs at Columbia, Mo., and Miss Thelma Parker, a delegate from the junior group of the club. Mrs. James Milne, delegate to the biennial convention of the National Convention of Women's Clubs held at Atlantic City last May, reported on the convention's activities, and the aims and aspirations of the women assembled there. Mrs. Milne gave $25 in the name of the Monday Club to the maintenance fund of the Women's Federated Clubs, honoring Mrs. Joseph F. Allen, honorary vice president of the Monday Club.

At the conclusion of the business session, club members were entertained by groups of songs by Mrs. George Jackman, accompanied by Mrs. E. G. Hoffstein at the piano. Miss Thelma Parker sang a group of songs called historical miniatures, written by Floy Bartlett. Miss Parker was accompanied by

Continued on Next Page.

Lucille-Francis Method
SPECIALISTS
Removing Superfluous Hair
The Only Method Known That Gives Satisfaction
415 Frisco Bldg.
Eyebrows Arched
Plastic Method **75c**
ELEANOR DEMRICH, MARCELLER
Phone for Appointment—GArfield 9300

Queen Quality
Charge Accounts Invited
Charge Accounts Invited



The Pump Illustrated Is Another One of
BRANDT'S
Modish Styles for Fall

For street or afternoon wear. Combining the modishness of patent leather, stroller tan calf or Autumn brown kid with Brandt's recognized quality.

$10

Queentex Hose Sheer Chiffons $1.85 3 Pairs $5.35
Queentex Hose Service Weight $1.95 3 Pairs $5.50

Brandt's FOOTWEAR
Reg. U. S. Pat. Office
820 OLIVE ST.

Special—54 Inches Wide
$18 Gorgeous Brocaded Chiffon Velvets
Beautiful two-tone combinations for afternoon and evening frocks. Yard **$9.95**

Field's
Washington at Sixth Street

SALE OF SILKS
AND
SILK-MIXED MATERIALS
12,500 Yards

$1.87 PER YARD

Special—40 Inches Wide
$6.00 Silk Chiffon Velvet
Excellent quality; wanted shades for street and evening wear. Yard **$3.98**

Colors
Rose, Black Prince
Cuckoo, Sandalwood
Blonde, Pencil Blue
Bospheros Green
Rosewood, Steel
Gray, Brick Red
Cocoa, Coffee
Dark Brown
Black, White
Chanel
Jungle Green

Materials
Flat Crepe
Duvetyns
Canton Crepe
Brocaded Crepe
Georgettes (Plain)
Georgettes (Printed)
Crepe de Chine
Spiral Crepe
(Silk and Wool)
Satin Canton

Special $1.59 Quality
40 Inches Wide
RAYON
Heavy quality Rayon with lustrous finish, in new Fall shades; yard **$1.00**

Sale Starts at 9 A. M. Monday
Shop Early as Some Quantities Are Limited
Don't Miss This Opportunity

Special $3.00 Quality
40 Inches Wide
HEAVY FLAT CREPE
Extra heavy Flat Crepe in the much-wanted afternoon and evening shades; yard **$2.49**

SEND your WANT AD to the POST-DISPATCH and GET RESULTS—3-time Ads ALMOST CERTAIN for ANYTHING.

Listen in Over a Freshman Consolette 5-Tube Set

NUGENTS

Radio Department—Third Floor, South Building

BROADWAY, WASHINGTON, ST. CHARLES AND FOURTH GARFIELD 4500 STORE HOURS: 9 A. M. TO 5:30 P. M.—SATURDAY TO 6 P. M.



The Consolette
is one-piece; 36½ inches high, 19½ inches wide, 10 inches deep. Ideal for the small apartment.

Radio's Greatest Value!

5-TUBE FRESHMAN MASTERPIECE
Completely Equipped
CONSOLETTE

$79.50



COMPLETE!
Nothing Else to Buy
for **$79.50**
YOU RECEIVE
1 Freshman Consolette
5 Genuine Cunningham CX301A Tubes
1 100-Ampere Rubber Case Storage Battery
2 45-Volt Beacon B Batteries
1 Farrand Loud Speaker
1 Complete Aerial
These accessories are tested and approved by the Fleetwood Laboratories of New York City



This Famous
FARRAND
Cone-Type
Speaker, beautiful in design, superior in performance, is included in this outfit.

The Newest Style

A Radio suitable for the small apartment, or to add to the charm of a corner of your living-room.

Note the new peephole, speedometer type dials, for precise, accurate tuning.

Pay As Low As $3 Weekly Small First Payment

Beautiful in Design!

You'll exclaim when you see this Freshman Masterpiece Consolette and your enthusiasm will double when you hear the amazing low price for this art model Radio which was made to sell at a much higher price. The graceful design and rich, duo-tone solid mahogany case will add to the beauty of any room and where space is limited it will be more than welcome.

W. A. Starck Piano Co.

Manufacturers of Starck Grand, Upright and Player-Pianos

2018 OLIVE ST. Corner Eleventh

Phonograph Outfit



Including Beautiful Floor Lamp and 12 RECORD SELECTIONS

$59

Your Old Phonograph or Musical Instrument Accepted in Part Payment at Its Full Present Cash Value

USED PHONOGRAPHS $15

This stock includes many standard makes, such as Victor, Edison, Columbia, etc.....

HUNDREDS OF WOMEN



Have had their faces lifted to get rid of the age sag, but no one could tell how it was done, as one lady said: "All my friends are asking me, what have you done to yourself, you look wonderful?" Plastic Surgery corrects all face defects. Write or phone for details. Dr. Saunders, 4225 Lindell, St. Louis. DElmar 6027.

TINT GRAY HAIR

TRIAL BOTTLE, 10c BY MAIL

Now every woman can have glorious, beautiful hair—free from gray splotches. No matter what other preparation you have tried BROWNATONE will amaze you. Saturates each faded hair. Tints gray hair permanently to any exact shade desired. Guaranteed harmless. Apply it yourself without fuss or bother. Will not rub or wash off.



Two colors—"Blonde to Medium Brown" and "Dark Brown to Black." Sold by all toilet goods counters, 50c and $1.50.

BROWNATONE

For trial bottle, mail coupon below and 10c to cover postage and packing.

TRIAL BOTTLE COUPON

The Kenton Pharmacal Co., Dept. 1523, Covington, Ky.

Enclosed is 10c for test bottle of BROWNATONE.

☐ Blonde to Medium Brown,
☐ Dark Brown to Jet Black.

Name.....

Address.....

City.....State.....

Be alert: Read today's Want ad offers and see what is on the market.

Bedell

Washington Av. Cor. Seventh

Distinctively New

FROCKS



Quality Alluring Are the New Arrivals for Our Extensive Collection

$25

New frocks that are the utmost in chic for immediate wear. From the dressy styles to the intricately simple. Trim sports outfits, street dresses, and dainty bouffant dance frocks in all the lovely autumn colors.

These Values Will Be Appreciated by the Discriminating Woman

Many St. Louisans In Paris After Vacation Jaunts

Art Students Prepare for Fall Exhibitions; Group Stages Private Puppet Show.

Special to the Post-Dispatch.

PARIS, France, Oct. 1.—Over on the left bank of the Seine, studios are being swept out by occupants returning from summer sketching tours in Normandy, Brittany, along the Loire River, across the Pyrenees into Spain and even so far afield as Scotland, the Balkans and America; galleries are preparing to receive the results of those summer excursions, and the habitués of the Dome are moving from the terrace to the warmer inside of that famous cafe to discuss them.

One of the first autumn exhibitions to open was that of Howard Ashman Patterson at the Galeries Alard, 20 rue des Capucines. It includes the product of his months of last winter and spring on the Azure Coast of France. Mr. Patterson comes from Philadelphia, where he studied in the Museum School of Industrial Arts and in the Pennsylvania Academy of Fine Arts.

The work which he did there was shown in Santa Fe, Denver, St. Louis, Kansas City and 40 other cities between the Rockies and New York.

A few days ago a number of Montpatnassians had the pleasure of viewing in the studio of Norman Jacobsen at 37 rue Eriodevaux, Paris, an amusing and original puppet show, at which much of the best talent of the Latin Quarter assisted. The artist himself, who was born in Wyoming, just 42 years before that day, had designed and made the very life-like puppets and also had made the complete little theater. Sybil Sutton Vane of the distinguished literary family wrote the sparkling little comedy, Remo Buffano, assisted by Miss Vane's brother, Noel, and by Jacobsen, manipulated the puppets, while incidental noises were furnished by Hiler Harzburg, the Philadelphia artist, who also is well known in St. Louis. In the audience was Roy Sheldon, the St. Louis sculptor.

A farewell reception and entertainment given by the United States Students' and Artists' Club at 127 boulevard Montparnasse last week in honor of Canon and Mrs. Killian C. Stimpson was attended by several hundred students and artists. Canon and Mrs. Stimpson, who came to Paris from St. Louis, where Canon Stimpson had a charge and where he met and married Miss Dorothy Baker, have been in charge of St. Luke's Chapel on the left bank for the past two years and have won the esteem of the entire Latin quarter. They go from here to Canon Stimpson's new charge in Florence, Italy.

Paul Dougherty has returned to his Paris studio from British East Africa, where he accompanied Ralph Pulitzer, son of the late St. Louis and New York publisher, and is preparing to transmit some of his sketches and experiences to canvas.

G. A. Buder and family of St. Louis, who have been traveling in the German Rhineland, were recent visitors to Baden-Baden, Germany, stopping at Brenner's Stephanie Hotel.

Mr. and Mrs. Walter Brown of St. Louis, who have been spending the autumn in Switzerland, have arrived in Interlaken, where they are staying at the Hotel Schweizer.

A group of St. Louis people noticed frequently in and about the French capital during the past fortnight included William McMillan Lewis, Miss Emily Lewis, Mrs. Herbert Cason, Miss Pannela Harrison and Miss Louise Cason.

In response to an appeal from Mrs. Elizabeth Foley of 3510 Hartford boulevard, St. Louis, the Paris Post of the American Legion has undertaken a search for her son, Lee Albert Foley, whom she has not seen since he enlisted in the United States Marines at Paris Island, S. C., May 18, 1918. The son was last seen in a Place Vendome bank in Paris.

Maj. and Mrs. Charles E. Greenough of St. Louis and New York have arrived in Paris from Budapest, Hnugary, and Vienna, Austria.

The Counsellor of the United States Embassy in London, Frederick Sterling, formerly of St. Louis, has been in London throughout the summer as acting charge d'affaires during the Ambassador's absence. Mrs. Sterling has been back and forth between their Belgrave Square house and Margate, where they have a cottage by the sea and where their two children have been spending the summer.

Webster Groves

Continued from Preceding Page.

Miss Margaret Milne. A reception was held for new members.

The History and Literature section, Mrs. E. H. Elkhoff chairman, will meet tomorrow. At 1 p. m. tomorrow the art section, Mrs. William Kopfstein chairman, will meet at a luncheon followed by a program by pupils of the Morse School of Expression.

The St. Louis County Federation of Women's Clubs will hold an all day session at the Monday Club, Oct. 22. Luncheon will be served and a program presented. The Education and Current Topics section, Mrs. John A. Nolan chairman, will hold an open meeting, Oct. 25, with luncheon at 12:30 p. m.

Miss Alice Igoe has been elected for the second time president of the Glee Club of Fontbonne College, Wydown and Big Bend boulevards, and will be installed Wednesday, Oct. 13, with the other new officers of the club who are as follows: Loretta Hennelly, vice president; Julia Kirk, secretary; Mary Schmeckebier, treasurer. The club, which is under the direction of the Sisters of St. Joseph of the Department of Music of Fontbonne College, will appear this year on two occasions. In addition to its annual spring concert, it will present a musical comedy next month.

Huette's ARCHBRACE

$6

A joy to wear for the prevention and correction of foot troubles.

Built-in Arch Brace supports arch firmly and gives restful ease to tired feet.

Light in Appearance, yet firm in construction. Shaped to the natural lines of the foot.

Combination Lasts fit all parts of the foot—plenty of room for all toes with a snug fit at the heel.



The "NEOMA"

Patent, Brown Calf or Brown Kid—Another of Huette's Wonderful Values

ARCH BRACE STYLISH STRAPS, PUMPS AND OXFORDS

Sizes 2 to 10, Widths AAA to E

Foot Experts at all 3 Stores

Write for the Arch Brace Booklet

Huette's WONDERFUL SHOES

Mail Orders Promptly Filled

420 N. Sixth • • 6118 Easton • • 716 Olive St.



Her Hair Fairly SPARKLES Now!

The woman who knows what to do after waving her hair doesn't fear the effect of hot irons. Nor of frequent washings. A few drops of Danderine—on comb or towel—and the hair is soft and lustrous, and behaves beautifully.

A bit of Danderine rubbed lightly into the scalp is the one sure way to dissolve every particle of dandruff. But a few drops more make a dressing that is simply marvelous. A sheen that rivals brilliantine, and no grease.

One Bottle Free

Every drug store in America has Danderine at 35c. Or, to prove its marvelous properties, your first bottle free now:

Clip and Mail this Coupon to—

Danderine

Dept. 41, Wheeling, W. Va.

Please send me the special bottle of Danderine FREE and POSTPAID to

Name.....

Address.....

THE Sunday Post-Dispatch has the only color roto magazine in St. Louis.

1901 — for Stout Women — 1926

Lane Bryant *specializes* in

A Fashion Event With the Price Advantages of a Sale

25th ANNIVERSARY AS A NATIONAL INSTITUTION

An October Offering of All That Is New and Smart. Priced at Savings That Cannot Be Duplicated Later

SALE of FUR TRIMMED COATS



The finest Coats we have seen at these prices, representing a very special purchase for our Silver Anniversary, all of the choicest materials, and the most gorgeous furs.

Group I

Coats of Venise, Estrella, Velsheen, and the favored Pinpoint, slenderizingly cut in flattering lines, all trimmed with beautiful furs.

$59.75

$59.75

FURS

Caracul
Platinum Fox
Dyed Squirrel
Genuine Wolf
Beaver

Group II

Lovely high-grade Coats of needlepoint, Veloria, Jewelpoint, and Venise, cleverly trimmed with large fur collars, embroidery, or bands of self material.

$89.75

COLORS

Reindeer Brown
Gracklehead
Burgundy
Jungle Green
Black



$89.75

Other Coats From $39.75 to $275.00

A Marvelous Collection of New Fall

FROCKS

For every daytime occasion, for Miss or Matron, these lovely dresses.

$25

In satin, the favorite, in Georgette, crepe satin, the new combinations, crepe and velvet; all the new trimming, every new color.



Our New Department

STOUTS for MISSES

SIZES 16 • 18 • 20 • 22 • 24

Are the very latest misses' styles, slightly larger at bust, waist and hips—a little more "ease" in armholes and sleeves, yet preserving that chic so characteristic of the very smartest Misses' styles.

Dresses $16.75, $25.00, $29.75 Up
Coats $25.00, $39.75, $49.75 Up

SECOND FLOOR

Lane Bryant

SECOND FLOOR

Sixth and Locust Sts., St. Louis

ADVERTISEMENT

Simple Home Mixture Darkens Gray Hair

Cincinnati Barber Tells How Any One Can Prepare It in 5 Minutes.

Any man or woman can easily look twenty years younger by simply darkening their gray, faded, or streaky hair. This is now easy to accomplish with a recipe given by a well-known Cincinnati barber.

Simply take a half-pint of water, add one ounce of bay rum, ¼ ounce of glycerine and a small box of Barbo Compound. Shake and it is ready to use. These ingredients can be bought at drug stores at trifling cost.

Applied to the hair twice weekly this delightful mixture quickly gives the desired shade. It is easy to use, is not sticky or greasy, will not color the scalp and does not rub off.

ADVERTISEMENT

PIMPLES

Cleared up—often in 24 hours. To prove you can be rid of Pimples, Blackheads, Acne, Eruptions on the face or body, Barbers' Itch, Eczema, Enlarged Pores, Oily or Shiny Skin, simply send me your name and address today—no cost—no obligation. **CLEAR-TONE** tried and tested in over 100,000 cases—used like toilet water—is simply magical in prompt results. You can repay the favor by telling your friends; if not, the loss is mine. WRITE TODAY.
F. R. GIVENS, 400 Chemical Bldg., Kansas City, Mo.

SUGAR 10 LBS. C. & H. CANE GRANULATED 55c
With $1.00 Other Goods

Fancy Pea Berry Coffee, 3 lbs..... $1.20
3 lbs. French Blend Coffee.... $1.35
Cousins' Best Coffee 55c
$10.00 Eagle Stamps with 4 lbs. Cocoa $1.00
$1.00 Eagle Stamps with each bottle PURE Vanilla or Lemon Extract (not flavors), 20c and 35c sizes.
Just arrived, new crop Idaho Honey; 5-lb. can $1.25

NEW: Rice, Lentils, Barley, Old-Fashion Oatmeal

Cousins TEA CO.
Blenders of Coffee and Tea
4 South Broadway
Why Carry It?
Order by Phone — Phones MAin 2551 MAin 2552
Satisfaction Guaranteed or Money Refunded

Finders and losers turn to POST-DISPATCH Want Ads — and meet there. Call MAin 1111.

Kirkwood

Mrs. Frank Leet has returned from a three weeks' stay in New Haven, Conn., and New York with relatives and friends.

Mr. and Mrs. Clarke Proctor Fiske have returned from their wedding trip in the East and are in their home at Woodlawn and Adams avenue, which was a wedding gift to them from Mr. Fiske's father, George R. Fiske. Mrs. Fiske, before her marriage Aug. 28, was Miss Katherine Atwood of Ferguson.

The regular monthly meeting of the Parish Guild will be held Monday afternoon, the speaker being Dean Scarlett of Christ Church Cathedral, St. Louis.

Miss Claire McDonnell has gone to Kansas City to be the guest of relatives for two weeks.

Mrs. William Stringer was hostess at a luncheon Tuesday, Sept. 28, in honor of Mrs. H. C. Bernhardt.

The Ladies' Aid Society of the Presbyterian Church will meet Thursday to sew for the Elizabeth Dilworth Hospital.

Mrs. Lorraine F. Jones of "Ivy Lodge" who, with her secretary, Miss Moller, has been spending a few months in the East with her daughters, Mrs. John Pitman of New York and Mrs. Benjamin O'Fallon Randolph of Millwood, Va., is expected home in a few days.

An advertisers' dinner will be given Monday evening, Oct. 25, at the Parish Guild. Mrs. Hallie Z. George will speak.

Mrs. Howard E. Franklin, and her three young sons have returned to their home in Kansas City, after spending two weeks with Mrs. John A. Longan and family.

Mrs. Ella Barton has gone to Cleveland, O., where she will spend the winter with her son and daughter-in-law, Mr. and Mrs. C. D. Barton.

Mrs. David R. Elkins, and her daughter, Susanne, have returned to their home at Oklahoma City, after spending September with relatives.

MABEL PALMER MARRIED TO RICH NEW YORK REALTY MAN

William Goldman, St. Louis Theater Owner, Will Not Have to Defend Breach of Promise Suit.

Special to the Post-Dispatch.

NEW YORK, Oct. 9.—Miss Mabel Palmer of St. Louis has figured in a quick step romance which has made her the bride of Harry Bly, a New York realty operator, whose wealth can be estimated from the fact that her wedding gifts from him included title to real estate in this city said to be worth $500,000, two diamond bracelets and a diamond brooch.

The wedding will spare William Goldman, owner of the King's movie theater in St. Louis, the necessity of defending the $100,000 breach of promise suit Miss Palmer had brought against him. Prior to the marriage she told Bly all about it, and he told her to forget it. A honeymoon trip to Europe is scheduled to begin next week.

The romance had its inception in a casual meeting in the office of a New York banker, with whom both happened to have business engagements the same day. The banker introduced them and before the ensuing conversation had ended Bly had asked Miss Palmer to luncheon. That all happened on Aug. 14. On Aug. 21 they were married and had planned to sail on the President Harding. That reservation was canceled because both wanted to wait to see if the Cardinals won the pennant in the National League and the world's series to follow besides. Bly, a friend of Jack Dempsey, wanted to see the fight between the champion and Gene Tunney.

Bly started to be a lawyer, having studied in New York University, and had practiced for a time. He is 32 years old.

FRIDAY, OCT. 15
The Applied Arts
Begins a
Clearance Sale
621-23 N. Kingshighway
Just South of Delmar
THE ENTIRE STOCK
Nothing Reserved
FRIDAY, OCT. 15

Beginning This Week
Monday Nights are Formal

AS announced in a recent issue of this paper -- during this entire season of fall and winter social activities -- night life will continue, as usual, at the Supper Dance in the
PALM ROOM
ten till one
But, Monday nights are to be strictly formal -- occasions for evening dress -- and admission to the Palm Room Supper Dance will, of course, be restricted accordingly.
And, so, Monday night, October eleventh, marks the initial formal night of the season.
However, for the late diner who does not wish to enter into the gay whirl of fun and dancing, the Red Room will be open until midnight.
Couvert in the Palm Room on Mondays, One Dollar
HOTEL CHASE
The Center of Social Activities

SEE DRAMA SECTION
PAGES 4B AND 5B TODAY FOR THE WAY TO
Get Out of the Beaten Path
OF HIGH PRICES
Our double page advertisement is teeming with the greatest Furniture values of all times.
J. D. CARSON CO.
S. E. COR. 8TH AND FRANKLIN
GRAND OPENING SALE STARTS MONDAY AT 9 A. M.
STORE OPEN *EVERY EVENING* TILL 9 P. M.

The Sunday Post-Dispatch has the only color magazine in St. Louis.

GARLAND'S
St. Louis' Largest Women's Specialty Shop

Silver-Tipped Fox Scarfs, $49.50
A smart accessory for wear right now. Also shown are two-skin baum marten or stone marten Chokers at $59.

Immediate Payment Not Essential
Coats may be charged, put in Will Call upon payment of a deposit, or purchased on small payments over a period of months on our Industrial Budget Plan.

Of First Importance Monday Will Be This
FUR COAT UNDERSELLING
Tremendous Savings on a Brilliant Array of Handsome Coats

$99

Northern Seal — Seal dyed coney, cocoa squirrel, kid ermine, fox or self trim.
Natural Gray Kid — Shawl-collared models with fox or self trims.
Squirrelette — Squirrel coney, in richly lined fox-trimmed models.
Beaverette — Beaver dyed coney, with trims of muskrat or beige coney.
Brown Caracul — Full-skin model with large collar of fox.
Natural Pony — Fashionable youthful model, kasha lined, fox trimmed.



At Left—platinum kid caracul with puff sleeve, fox collar. Sale price, $99.

Individual Paris Modes in
Fur Coats and Wraps
$550 to $2950
Distinctive Coats and Wraps of rarest peltry in the season's authoritative models. A magnificent array and only one-of-a-kind.
Alaska Seal — *Jap Mink*
Cocoa Ermine — *Eastern Mink*
Platinum Ermine — *Siberian Squirrel*
Royal White Ermine — *Broadtail Persian*
Black Broadtail Caracul — *Finest Hudson Seal*

$139

Russian Pony — The favored youth furs in newest shades, fox trimmed.
Brown Kid Caracul — Very fashionable models with luxurious Fox trims.
Caracul Paw — The rich bronze shade, in slender models, Fox trimmed.
Northern Seal — Seal-dyed coney, with fitch, squirrel, Kolinsky and other trims.



At Right—Northern seal, dyed coney, with Kolinsky trim. Sale price, $139.

$219

Hudson Seal — Seal-dyed muskrat, one-of-a-kind models, smartly trimmed.
Silver Muskrat — Selected skin in fashionable models, fox trimmed.
Scotch Mole — Distinctive new model with rich trim of cocoa squirrel.
Leopard Cat — Exceptionally attractive sports lines, fox trims.
Krimmer Lamb — Clever new sports models for the smart miss.
Northern Seal — Seal-dyed coney in Paris models, elaborate trims.



Left—Hudson seal (dyed muskrat) with two-skin baum marten scarf. Sale price, $489.

$289

Jap Weasel — In the popular mink shade, with rich fox trims.
Cocoa Squirrel — Perfectly matched dark skins, worked in ermine effect.
Natural Squirrel — In the new split skin effect; self trimmed. Very charming.
Hudson Seal — Dyed muskrat, exclusive shawl collared models with costly trims.
Moire Russian Pony — Finest quality in one-of-a-kind models with distinctive trims.
Cocoa Caracul — Elegantly designed dressy models, orchid dyed white fox collars.

Above—Baby leopard in slender model, exquisite red fox shawl collar and cuffs. Sale price, $389.

$169

Natural Muskrat — Skins beautifully worked, Fox or self-shawl collars.
Krimmer Paw — Smart Coats, with huge platinum wolf collars.
Moire Russian Pony — Attractively slender lines, in the wanted blonde and beige shades.
Cocoa Kid Caracul — Lustrous flat pelts, handsomely trimmed with fox.
Blonde Caracul Paw — Another popular fur with the young set. Fox trimmed.



Right—Moire platinum caracul with collar and panels of natural squirrel. Sale price, $689.

$389

Siberian Squirrel — The natural gray skins with platinum fox or self trims.
Hudson Seal — Seal-dyed muskrat in a rich collection, with elegant trims.
Baby Leopard — Youthful, intriguing models, shawl collar and cuffs of red fox or fitch.
Jap Weasel — Finest quality pelts with fox, Jap marten or self trims.
Brown Caracul — Youthful models in flat, lustrous skins, fox shawl collars.
American Broadtail — In the blonde shade with shawl collar of rich dark fitch.

Genuine Silver Fox Scarfs, $189.50 to $449.50

Monday in the Fur Salon—Third Floor

GARLAND'S
St. Louis' Largest Women's Specialty Shop

Monday ..... Choice
All Regular $4.95 to $6.75
Felt or Velour Sport Hats
$3.98



A Timely One-Day Reduction of the Latest Arrivals

THE latest and smartest Sport Hats showing the pinched and tucked crowns, snap brims, African effects, etc., in the wanted colors. Many with touches of brocade, metallic, ribbon and other appropriate trims. All head sizes, large and small. (No exchanges, credits or refunds).

Fourth Floor—Broadway.

THOMAS W. GARLAND, Inc., 409 Broadway, 410 Sixth.

THOMAS W. GARLAND, Inc.—Sixth Street Thru to Broadway, Between Locust and St. Charles

ADVERTISEMENT

Has New Hair

Kotalko Did It



"This small photograph is taken from a football group, and can be verified by any number of people who know just how I looked when bald. The larger photo shows my appearance after using Kotalko."

This verified statement is by Jack Evans, well known athlete. He is but one of the big legion of users of Kotalko who voluntarily attest it has stopped falling hair, eliminated dandruff, or aided new, luxuriant hair growth. KOTALKO is sold by busy druggists everywhere.

FREE Trial Box

To prove the efficacy of Kotalko, for men's, women's and children's hair, the producers are giving Proof Boxes. Use coupon or write, to KOTAL CO., 95-D, Station L., New York

Please send me Free Box of Kotalko.

Name .....

Address .....

.....

Some HELPFUL ideas on BEAUTIFYING your PROPERTY are presented in the SEEDS, PLANTS and TREES for sale offers in the POST-DISPATCH WANT PAGE — especially Sunday.

ADVERTISEMENT

Helps Stenographer To Enjoy Vacation

Suffering from Run-Down Condition, Nervousness, Headaches and Loss of Appetite, Highly Esteemed Business Girl Recovers Lost Health. Thanks Tanlac

Pleasures of life become sordid travesties when health vanishes and a smile only hides pain. Miss Annabelle Bailey, a popular stenographer of 715 E. 9th St., Kansas City, Mo., saw summer coming with despair. For her health was broken. And she could not enjoy the simple pleasures in life. Recreation such as the theater, dancing or shopping exhausted her. "I wondered how I could get any enjoyment out of the golden months of the year," she says.

"My appetite for food was gone. And I had such terrible headaches I could hardly stand up. Night never brought relief, for I couldn't sleep soundly. Pains after eating bothered me. I was badly in need of help when I began taking Tanlac.

"Then my troubles vanished quickly. Tanlac gave me an appetite, relieved digestion pains, soothed my nerves. Now I feel so well in every way that every day is like vacation to me. I can work hard all day without tiring or getting the least bit ruffled. And as for my holiday, it was a round of wonderful pleasure... Thanks to this glorius tonic."



Miss Bailey is only one of thousands who have voiced their praises of Tanlac which has given them freedom from suffering and built up their strength and health.

Tanlac, made from roots, barks and herbs, usually builds up the body and helps wipe out poisons that rob youth and starve health. Benefit by the experience of others. Take Tanlac. The first bottle usually shows amazing results. At your druggists. Over 40-million bottles sold.

East St. Louis

A N evening bridge party in honor of Miss Freda Woods, who will become the bride of William Stroud, Oct. 19, was given Monday evening by Miss Dessie Stroud at her home on North Thirteenth street. The guests were: Mrs. William Werre, Mrs. C. Sayres, Mrs. William Metcalfe, Mrs. Anna Woods, Miss Irene Berry, Miss Helen Carter, Miss Thelma Beasley, Miss Mildred Mixon, Miss Exzilla Schanot, Miss Edith Markert, Miss Margaret Shreve, Miss Marie Wieland, Miss Anastasia Lane, Miss Marian Werre, Miss Marjorie Minter, Miss Vena Diehring and Miss Ruth Brown of Caseyville, Ill.

Miss Maxine Mixon of Shreveport, La., was the guest last week of Miss Virginia Voorheis of North Fortieth street.

Mrs. T. Lawrence of Los Angeles, Cal., spent last Monday with Mrs. R. W. Ropiequet of College avenue.

Mrs. Florence Watkins has departed for Glendale, Cal., where she will make her home.

Miss Genevieve Coffey will spend next Saturday and Sunday in Champaign, Ill., as the guest of Miss Berenice Kraft at the Kappa Kappa Gamma house. Miss Coffey will attend the Illinois-Iowa State football game.

Miss Zelda Hurwitz, a graduate of the East St. Louis High School and a former resident of this city, was married at noon today at the Hotel Chase in St. Louis to Mark Robbins of St. Louis. A wedding breakfast was served immediately after the ceremony. Mr. and Mrs. Robbins will tour the East on their wedding trip.

Mrs. Louis Boismenue of North Ninth street left Wednesday for Milwaukee, Wis., where she will visit for several weeks.

Thomas Griffith of Des Moines, Ia., has been the guest of his brother, William A. Griffith, at the Knights of Columbus Club.

Mrs. J. C. English of Signal Hill entertained guests at bridge Thursday afternoon.

Mrs. J. F. Reed of Pennsylvania avenue and Mrs. J. C. Waddell of Granvue drive have issued invitations to a bridge party which they will give at the Missouri Athletic Association in St. Louis.

One of the first of the early fall social events was the Ladies' Night party given Friday evening at the St. Clair Country Club by the East St. Louis Rotary Club. Walter Seim's orchestra furnished the music for dancing, and bridge games were arranged for the evening's entertainment. W. L. Oswalt was chairman of the committee in charge of the affair.

Mrs. A. M. Aszmann, Mrs. Allan Watkins and Mrs. G. Edwin Popkess will be hostesses at the Junior Chamber of Commerce bridge party, which will be given Monday evening in the Rose Room of the Community House.

Miss Adele Geppert, daughter of Mrs. Mary Geppert of Ridge avenue, and William Clark will be married Wednesday morning at St. Elizabeth's Church. Miss Geppert will have Miss Mabel Trendley as maid of honor, and her brother, John Geppert, will be best man. The Rev. Peter Engle will perform the ceremony.

Invitations have been issued to over 200 guests by the Women's Republican Club to a dinner in honor of Mrs. Medill McCormick, which will be given the evening of Oct. 11 at the Knights of Columbus Club.

Mrs. T. G. Landers of Waterman avenue, St. Louis, entertained the members of the Thursday Literary Club of East St. Louis in honor of the thirtieth anniversary of the club. After a musical program, a short dramatic sketch was given by five members of the club. A color scheme of green and white was carried out in the luncheon served to 30 members of the club and their guests.

Mrs. J. E. Housely of Maryville, Tenn., was the honor guest at a bridge tea given Wednesday afternoon by Mrs. R. F. Stanton of Baugh avenue. The guests were: Mrs. L. E. Crump, Mrs. Grover Callison, Mrs. Valden Coulter, Mrs. H. G. Stanton, Mrs. Rollin Moore, Mrs. B. H. Reiss, Mrs. J. W. Hoar, Mrs. William J. Allen, Mrs. R. L. Ganote, Mrs. Bush Moore and Miss Minnie Mulberry.

Celebrating Columbus day, Oct. 12, the Fourth Degree members of the Knights of Columbus will give a formal dinner party at the Knights of Columbus Building, Tuesday evening.

The Junior Chamber of Commerce is making plans for a Hobo Ball to be given the latter part of October or the first of November.

Miss Katherine Springer of North Thirty-sixth street entertained Thursday evening with a bridge party. The guests were: Mrs. Richard Guy Kneedler, Miss Dorothy Ruf, Miss Ruth Williamson, Mrs. Catherine Cooper, Miss Virgania Ruf, Miss Exzill Schanot and Miss Eunice Williamson.

Mrs. L. Neeley of North Fourteenth street has returned from a motor trip to Marion, Ill.

Mr. and Mrs. J. R. Grudier announce the birth of a son, James Russell Jr., on Oct. 7. Mrs. Grudier was formerly Miss Dorothy Seegar.

H. C. Clark of Jefferson City, Mo., is spending several weeks as the guest of Mr. and Mrs. W. H. Goodell of Forrest place.

Mrs. Susan Fryor has returned to her home in Coffeyville, Kan., after spending the summer with her daughter, Mrs. J. O. Smith of St. Louis avenue.

Mrs. J. C. Kircher of Beverly Hills, Cal., is visiting her son, W. F. Kircher of North Twenty-fourth street.

Dr. and Mrs. F. T. McGuire of Portland, Ore., have been the guests of Dr. and Mrs. H. F. Killene of North Twenty-third street and Mr. and Mrs. George Armbrecht of North Ninth street.

Mrs. John Max of Yankton, S. D., is visiting her daughter and son-in-law, Mr. and Mrs. C. L. Bothwell of North Forty-second street.

Mel James and Osborne Harper will motor to Champaign, Ill., Saturday to attend the Illinois-Iowa State football game.

STOUT — Lane Bryant — WOMEN

SIZES 40 TO 56 — BASEMENT — SIXTH AND LOCUST STREETS

Every Garment Specially Priced! — *All Merchandise Specially Bought!*

25th ANNIVERSARY — AS A NATIONAL INSTITUTION — 1901 1926



Just Arrived in Time! 850 New Beautiful

Fur-Trimmed Coats

3 Specially Priced Groups

$19.85 — In all-wool Bolivia, Suede, Velour, Siberian Fur Cloth, all fully lined, beautifully fur trimmed.

$25.00 — Fashioned of Broadcloth, Pinpoint, Suedine, Velours, Bolivia, etc., many with both fur collars and cuffs.

$29.85 — High-grade Coats, crepe and silk lined, of Carola fur fabric, Estrella Bolivia, Broadcloth and others.

Marvelous New Fall

DRESSES





Fashionable slenderizing frocks in your correct Lane Bryant sizes. Three special Anniversary Sale groups.

Silk and Wool Dresses, Serge, Rayon, Flat Crepe, Satin and Twills, in all Fall colors **$10.00**

Smart new Dresses for Fall, of Canton Crepe, Poiretsheen, Flat Crepe, Satin and Twill **$13.75**

Lovely Satins and Flat Crepe, Georgette and Canton Crepe, Moire in every new color, and youthful style **$16.00**

Anniversary Sale of **Built-in Arch Shoes** *After the Sale, $8.50*

Our Basement Shoe Department also shares in our Great 25th Anniversary Sale, by offering exceptional values in style-comfort footwear. Constructed on our exclusive combination last, embodying high arch and snug heel fitting. High-grade Shoes specially priced, just for this occasion. Many new styles and wanted leathers.

PATENT LEATHER, BLACK SATIN, BLACK OR BROWN KID, TAN CALF



Sizes to 11. Widths to EEE

$5.85

All sizes in this sale, but not in in every style



Full-Fashioned Silk Hosiery, Outsizes 9 to 10½ (Slightly Irregular), $1.39

STIX, BAER & FULLER

GRAND-LEADER



Do You Feel Eyestrain When You Read?

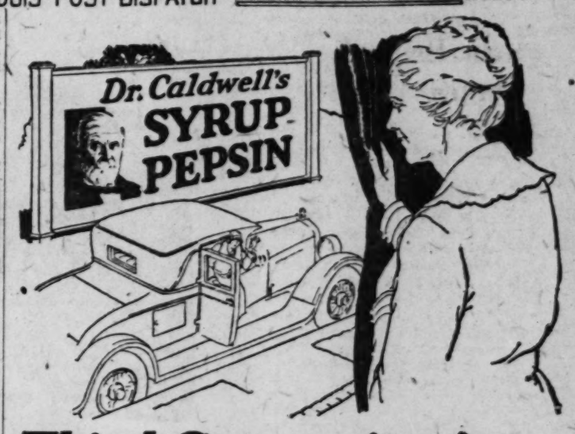
What is more enjoyable than an evening at home when you can relax in a big comfortable chair and read an interesting story? If your eyes are weak or your glasses are not properly adjusted, you will feel too sleepy to enjoy even the most fascinating story, and it indicates eyestrain which should be corrected immediately. Consult our optometrist so that you may read and not impair your vision.

Glasses Complete With Frames, $5.00

May Be Secured in Our Optical Dept.

Choice of the following styles of frames: Large imitation shell, folding Oxford, sterling lorgnette, rimless eyeglasses, rimless spectacles and imitation shell rims with gold-filled bridge and temple pieces. A small additional charge is made for astigmatic lenses.

(Main Floor.)



Third Generation is Using Syrup Pepsin

No Other Laxative Can Replace Dr. Caldwell's in the Confidence of Those Who Use It

THERE are thousands of healthy, robust young men and women who have never in all their lives taken any other laxative for constipation than Dr. Caldwell's Syrup Pepsin. Their parents were given it by their parents; the grandparents are using it today. It is the one laxative ideally suited to all the family, safe for the little ones, effective in grown-ups, so compounded that elderly people who are constantly forced to take a laxative find increased dosage unnecessary. This wonderful constipation remedy has been used continuously for thirty years, and over ten million bottles are now sold annually, the largest selling family laxative in the world! The cost averages but a cent a dose. Every druggist sells it, and under a guarantee to do as claimed or your money will be refunded.

Millions of carefully conducted homes are never without a bottle of Dr. Caldwell's Syrup Pepsin. There is scarcely a day that someone in a family does not need it for constipation, torpid liver, indigestion, biliousness, headaches, colds and other evidence of bowel obstruction.

Dr. Caldwell's Syrup Pepsin is a scientifically balanced compound of Egyptian senna with pepsin and pleasant-tasting aromatics. The formula is on the package. As the popularity of this natural vegetable laxative increases, the public discards the harsher physics like calomel, coal tar in candy form, salt waters and powders. Dr. Caldwell's Syrup Pepsin empties the bowels more cleanly and without any danger.

Write "Syrup Pepsin," 525 Washington St., Monticello, Illinois, for a free sample bottle.

THE Sunday Post-Dispatch has the only color roto magazine in St. Louis.

SPECIAL FACTORY OFFER

GRAND PIANO SALE

Amazing not for price alone. Price alone means nothing. But amazing because of the value offered at the price. An elegant Baby Grand that might easily cost you double at another time or place. A striking example of price-making made possible by the enormous facilities of the world's largest music house operating an ocean-to-ocean chain of super-value-giving music stores. Call early and secure choice of these superb instruments.

Don't wait—come in Monday. The choicest bargains will go first. Be here early to get first choice.

Terms as Low as **$25** DOWN

Grand Pianos

Special Values

Latest model new dainty small Grand Pianos. Wonderful tone and action. Beautiful finish. Priced as low as—

$375



As Low as ..... **$3** Weekly

Other Grands Reduced in Price

GRAND	Mahogany Floor Samples	$485
GRAND	Demonstrator Good Value..	$595
GRAND	Apartment Size, fine tone	$635
GRAND	Like New $1250 Value..	$695

Trade in Your Old Piano

On one of these new up-to-date Grand Pianos. Liberal allowance for your Piano and the balance can be paid in small payments.



Reproducer Grands

$895

As Low As ..... **$5** Weekly

Including Large Library of Artist or Popular Recordings of Your Selections

A Few Used Reproducer Pianos Greatly Reduced

Belmore-Grand	$595
Knabe Ampico	$685
M. Shultz	$695
Lingard Grand	$780
Wurlitzer Grand	$985

Each Carry the Wurlitzer Guarantee

Every music lover, even those of modest means, can now avail themselves of the world's finest music. The remarkable results obtained by this new up-to-date type of Piano which plays with perfect expression, music rolls recorded by master pianists, is causing many persons to exchange their Pianos for this new type. This is not a Wurlitzer-made Piano, but Wurlitzer guaranteed. The astonishing price ($895) is the lowest yet offered on a reproducer grand of this quality. It is another striking illustration of Wurlitzer price-making. Come early and avoid disappointment.

OPEN EVERY EVENING TILL 9 O'CLOCK

Wurlitzer Authorized Dealer 3619 S. Grand Bl.

WURLITZER

REG. U.S. PAT. OFF.

Wurlitzer Authorized Dealer 3619 S. Grand Bl.

PIANOS · ORGANS · HARPS · MUSICAL INSTRUMENTS

1006 OLIVE STREET

EAST ST. LOUIS STORE—309 COLLINSVILLE AV.



Now! Whiten Your Skin During Golden Peacock Week

Here is an Amazing Special Offer—An offer of Tremendous Interest to Every Woman! To Celebrate Golden Peacock Week We Are Makng This Wonderful Offer. Now You Can Easily Acquire a Clear, Smooth, White Skin Almost Overnight—Now There Is No Excuse FoFr Having FFreckles, Blackheads, Roughness, Sallowness, Tan, or a "Muddy" Complexion! Almost Overnight These Imperfections Vanish as if by Magic—And Your Skin Takes on That Enchanting Beauty That Everyone Envies and Admires!. Read All About This Special Big Offer. Then Take the Coupon to Your Nearest Dealer Listed Below. This Amazing Offer Is Good Until October 18—So Act at Once.

New Discovery Clears and Whitens Your Skin, Banishes Freckles

Science has made a new and amazing discovery—a discovery that brings new happiness and beauty into the lives of thousands. Always have women realized that one of their greatest charms was a clear, white skin. For they know that, without a clear, white skin, even good features lose their beauty; but with it, their beauty is assured.

There is hidden beauty in your skin. In just a few days you can bring it out. You've always wished for a smooth, white skin, free from all blemish. And now through this harmless new discovery you can quickly have it. You will be astonished at the wonderful transformation your mirror will reveal to you in these few days.



Banish freckles, pimples and blackheads this new way! Don't let liver splotches, moth patches, redness, roughness, tan, sallowness or a "muddy" complexion mar your beauty! Almost overnight this new discovery takes these blemishes away—leaving you the clear, milky-white skin you've always wanted.

Amazing Special Offer

And now to celebrate Golden Peacock Week we are making this big special offer. Go to your favorite drug or department store and ask for a jar of Golden Peacock Bleach Creme. If you present the attached coupon to your dealer, he will give you absolutely FREE a full-sized 75c box of that unique new kind of face powder—Golden Peacock Tonic Powder!

Just think—you do not pay one penny for the large box of powder—all that you pay for is the Bleach Creme at its regular price.

For a long time you have been intending to try Golden Peacock Bleach Creme. And now during this special week you can secure this wonderful bargain—a 75c box of powder FREE with your jar of Bleach Creme!

Golden Peacock Tonic Face Powder is an entirely new idea in face powders—it is the first powder ever brought out which actually improves the health and beauty of the skin. It has recently been discovered that certain imported ingredients have a tonic effect on the skin—healing, soothing and protecting the skin, correcting all blemishes and stimulating complexion, health and vigor.

Take the coupon to your dealer and secure a FREE 75c Box with your jar of Golden Peacock Bleach Creme.

Golden Peacock

Bleach Creme *Tonic Face Powder*

At all Walgreen, Wolff-Wilson and Johnson Bros. Drug Stores.



Now to celebrate Golden Peacock Week we are going to give to every woman who purchases a jar of Golden Peacock Bleach Creme this full sized 75c box of Golden Peacock Tonic Face Powder!

This new kind of face powder is the big sensation of the hour—it is actually a skin tonic, and women everywhere are finding that it heals, protects and beautifies the skin. And now through this amazing special offer you can secure a full sized box absolutely FREE.

JUST TAKE THE COUPON TO YOUR FAVORITE DRUG OR DEPARTMENT STORE.

FREE Box Coupon

This coupon entitles the bearer to a full-sized box of Golden Peacock Tonic Face Powder when purchasing a jar of Golden Peacock Bleach Creme. It will be redeemed by all drug and department stores listed on this page.

Name .....

Address .....

City ..... State.....

MISSOURI

ST. LOUIS

Abelson Drug Co., 7th and Market Sts.
Antle's Benton St. Phcy., 14th and Benton
Browning Drug Store, Jefferson and Randolph
Benton St. Pharmacy, 14th and Benton St.
Barthel Drugs, 5518 S. Kingshighway
Baby Dfag, Hamilton and Minerva
Henry Becker, 4501 Natural Bridge
Benincasa Pharmacy, 800 Carr
Bennett Clark Drug Co., 3729 Gravois Av.
Blankenbaker Bros., Hamilton and Easton
Biesterfeldt Pharmacy, Chippewa & Michigan
Blank's Drug Co., 1323 S. Broadway
Block Drug Co., 5655 Delmar Bl.
Blue Ridge Pharmacy, 5421 Southwest
Boettner & Butler, 1800 Lafayette Av.
Bonsewitz Drug, 1417 Tower Grove Av.
Brandt's Pharmacy, 7606 Michigan Av.
Brazelton Drug Co., 3150 Laclede
A. J. Bretscher, Linton & Florissant
Bronk Pharmacy, 6811 Gravois
Broude Phcy., Easton & Arlington
Bryants Phcy., 2807 Mcamee St.
Buescher Pharmacy, 2858 St. Louis Av.
F. R. Burnes Drug Co., 18th and Market Sts.
Buschardt Phcy., Plover and Prange
Cabanne Arcade Phcy., 5834 Vernon Av.
G. A. Cardea, 3546 Gravois
Cave Hall Drug Store, 4200 Olive St.
Thos. Chambers, 401 N. Euclid Av.
A. D. Chenoweth, 2101 Market St.
City Hall Pharmacy, 12th and Pine Sts.
Clara-N. Market Drug, Clara & N. Market
Clayton Road Phcy., Clayton Rd. & Tamm
A. P. Cohen, 5008 Delmar Av.
Cottage Phcy., Cottage & Spring Avs.
Cox's Phcy., 3201 Lucas
C. W. Crawford, 1100 N. Taylor
De Hodiamont Pharmacy, 6072 Maple Av.
Davidson Pharmacy, 1900 Cass Av.
Delmar & Taylor Phcy., 4506 Delmar Bl.
Diederich Phcy., 5277 Wren
Douglas-Jackson Drug, Channing & Lawton
T. L. Draper, Jefferson & Chouteau
E. D. Driscoll, 6910 Clayton
C. A. Dnerfabrd, 2134 Gravois
L. P. Elz, 5132 Shaw Av.
Eberlein Pharmacy, 1114 Locust
Elite Pharmacy, 7335 S. Broadway
Elz Pharmacy, 5243 Southwest Av.
Enderle Drug Co. Stores
Epstein Pharmacy, Taylor and Maffitt
Erdsiek Pharmacy, 4474 Shaw
Fair Lee Phcy, 4167 Lee Av.
Feager's Pharmacy, Park and Jefferson
A. P. Fedder, 2260 S. Compton
Barney Feils, 1701 Park Av.
Fern Drug Co., Vandiver & McPherson
Flenup Drug Store, 1401 S. Broadway
J. V. Fischer, 3157 Park
Fischer Pharmacy, 5000 Page Bl.
Fisher Pharmacy, Newstead & Nat. Bridge
Forest Park Pharmacy, 45 N. Euclid
Franks Phcy., Red Bud and Farlin
Frese Drug Co., 2100 N. 14th St.
Fricke-Hahn Drug Co., 19th and Madison
Garden View Pharmacy, 4067 Shaw
Garner Phcy., 1927 N. Union
Garrison Phcy., 1016 N. Garrison
Gasen's Drug Store, 223 S. Euclid Av.
Gasen Drug Co., 20th and E. Grand
J. A. Gellinger, 4173 Juniata
Gibbs Phcy., Vandeventer & Easton
J. Girardet Drug Store, 1053 N. Grand Av.
Glenn's Drug Store, 5901 Southwest Av.
Goedde-Igel Drug Co., 5801 Easton Av.
Chas. Goessler, 2519 S. Broadway
Gold's Drug Store, 2300 Market
Goolko Pharmacy, 901 O'Fallon
Grand De Neal Phcy., 2071 Cherokee
Grand-Franklin Phcy., Grand and Franklin
Grand-Laclede Phcy., Grand and Laclede
Grand-Victor Drug Store, 2324 S. Grand
Gravois Pharmacy, 5006 Morgantord
Greengard Drug Co., 7101 Clayton Av.
Greenberg Phcy., 4201 Lindell
Greishammer Phcy., St. Louis & Whittier
Grosse Drug, Grand & Meramec
Gruber Pharmacy, Newstead and Lee
J. Gruller's 12th St. Phcy., 2202 N. 12th St.
B. C. Rueger, 1926 N. Grand Bl.
Heitmeier's Drug Store, 1800 S. Broadway
Haffner Drug Co., 3860 S. Broadway
Hagey Drug Co., 4000 Chouteau Av.
John H. Hannecke, 5400 Southwest Av.
O. C. Hanser, 5201 Virginia Av.
E. L. Harris, Jefferson & Lawton
H. C. Hartman, 5748 S. Florissant
Hausgen Pharmacy, Hamilton and Maple
F. M. Havermann, 20th and St. Louis
Heinrich Pharmacy, 3401 Market St.
J. H. Heller, 1201 Chouteau
Hesselberg Phcy., 3137 S. Grand
Geo. H. Hinton, 3016 S. Jefferson
L. E. Hoffman, 4700 Virginia
Hogan Phcy., 4400 Chouteau Av.
Huffman Pharmacy, 2901 Shenandoah
Hughes Drug Co., 7372 Manchester Av.
J. P. Huhn Drug Co., Grand & Washington
Pumphrey Drug Co., 4161 Easton
Ivanhoe Phcy., Inc., 3201 Ivanhoe Av.
Jefferson Av. Pharmacy, 1212 N. Jefferson Av.
Jefferson-Cass Drug Co., 2555 Cass Av.
Jeff.-Market Drug Co., Jefferson & Market
Jeff.-Pine Drug Store, Jefferson and Pine
Jeude Drug, 1823 S. Jefferson Av.
Ed. Jost Drug Co., 2952 Cherokee St.
Juengel's Drug Store, 6136 Southwest Av.
Klosterman Drug Co., 4501 Easton Av.
Kranson Bros., Sarah and Olive Sts.
Karr Drug Co., Jefferson and Clark
L. G. Kattleman Drug, 18th and Franklin Av.
K. D. Drug Co., 4601 Easton
E. L. Kelly, 6701 Plymouth
Klefer Drug Co., Broadway & Franklin
H. J. Kissell, 2758 Wyoming
Kleczel Phcy., 4755 Morganford
Carl N. Klein, Shawmut and Easton
Knapp Drug Co., Delmar & Kingshiway
Knapp Drug Co., 1704 Tower Grove
Kreismann Pharmacy, 1101 Park Av.
A. E. Kring, 600 Kansas St.
Fred G. Kring Co., 3133 Cherokee St.
Kring's Pharmacy, 2755 S. Broadway
Krummenacher Phcy., Washington & Vandiver
Kumbera Drug Co., Clara and Easton
B. J. Ludwig, 2656 Franklin Av.
J. D. LaCour, 6125 Bartmer
Landers Phcy., 8208 Alabama Av.
Sam Lee Drug Store, Sarah and Chouteau
Chas. Lehman, 4300 Manchester
L. J. Lehmann, 2601 Washington
J. J. Lieberstein, Union & N. Market
Lieser Drug Co., 6811 Gravois
Lindell Pharmacy, 4101 St. Louis Av.
Lindenwood Phcy., 3235 Ivanhoe Av.
Lotus Pharmacy, 1927 N. Union
H. G. Ludwig, 8315 S. Broadway
McCausland Drug Co., McCausland & Bruno
W. H. McCormick, 401 N. Sarah
F. A. Malone, 4000 Lee Av.
Manchester Drug Store, 4501 Manchester
Market St. Drug Store, 1401 N. Market
L. A. Mayer, 2060 Gerer Av.
W. T. Meissler, 1101 Salisbury
W. C. Meyer, Harney and Union
Michigan Av. Phcy., 6816 Michigan Av.
Midland Pharmacy, 6123 Page Av.
Miller Drug Co., 10th and Market
Muege's Pharmacy, 2202 N. 12th St.
H. G. C. Mueller, 5530 Virginia Av.
Myrtle Pharmacy, 39th and Shenandoah
National Drug Store, 902 N. Garrison
National Pharmacy, 18th and Lafayette
J. B. Nelson, 18th and Washington
New West End Phcy., 939 N. Vandeventer
L. M. Nicolas, 5101 Delmor
P. M. Nieman, 2711 Gravois
E. B. Niemoeller, 3900 Greer Av.
Page Drug Co., Jefferson and Olive
Papin Drug Co., Hamilton and Etzel
Parkview Pharmacy, 6231 Delmar Bl.
Plaza Drug Co., 14th and Locust
Peck Pharmacy, 3867 Waverly Av.
Jos. H. Popp, S. Broadway & Marine
R. Randall, 1501 Benton
Rinderer Drug Co., 4401 Natural Bridge
Raithel's Pharmacy, 1010 N. Kingshighway
B. Reese Drug Store, 22nd and Benton
H. W. Reuter, 5801 Gravois Av.
Ritchey's Phcy., 6711 St. Louis Av.
W. N. Roberts, 1916 N. Sarah St.
Russell Pharmacy, Jefferson and Russell
Sennewald Drug Co., 8th and Hickory
Paul Schneider, Broadway & Chippewa
St. Charles Drug Store, 9th and St. Charles
Julius Sager, 5801 Page Bl.
Paul Sanders, 1031 O'Fallon St.
Sanowsky Drug, Pendleton & Suburban
Adolph Schierenberg, 2301 Cass Av.
Schulte Drug Co., 1500 S. Grand
Shepherd Drug Store, 4900 Laclede Av.
Shore Phcy., 1100 Hodiamont Av.
Skaer Pharmacy, 1348 Chouteau
Simms Drug Store, 2900 Laclede
J. F. Singer, 7800 Ivory Av.
Smith's Pharmacy, 5401 Murdock
Sonnenfeld Co., 608 Washington
Soulard Drug Store, 1637 S. Broadway
Southampton Pharmacy, 5351 Devonshire
E. C. Speckart, 5002 N. Broadway
Speckart Bros. Phcy., Channing & Franklin
Stadler Drug Co., 4100 W. Natl. Bridge
Standard Phcy., 2804 Market St.
Staton Bros. Drug Co., 2748 Franklin Av.
Steyh Drug, 2901 Sidney
Storke Phcy., 3301 Lucas
Francis Sum Pharmacy, 2840 Clark Av.
Sunamitt's Pharmacy, 706 N. Garrison Av.
F. H. Swiffen, Vandeventer & Olive
Temm Goode Av. Phcy., Goode and Easton
Taylor-Easton Drug Store, Taylor and Easton
Taylor-Suburban Phcy., 918 N. Taylor Av.
C. D. Temm Drug Co., 4700 Easton
Teuteberg Drug Store, 2836 Chouteau
R. P. Thebus, 1639 S. Jefferson
Thesens Drug Store, Taylor and Garfield
J. C. Thumser, 1021 Russell Av.
Jos. Tiefenbrunn, Grand and Kossuth
Triggs Phcy., 4202 Lee Av.
Otto Ude Phcy., Grand and Gravois
Virginia Av. Phcy., 4532 Virginia Av.
E. W. Von Rohm, 3359 California
Wachtel's Pharmacy, 1801 Chouteau
T. B. Walsh, 8528 S. Broadway
Waldher's Drug Store, 2836 California
Washington Pharmacy, 286 Skinker Rd.
Waterman Pharmacy, 341 De Baliviere Av.
Weinert Drug Co., 9th and Pine
Weidle's Pharmacy, 2500 N. Vandeventer
Werner Pharmacy, Semple and Easton
F. W. Weyler, 2648 Cherokee
Whiteway Drug Store, Broadway and Hickory
Widmer Phcy., 2509 Marcus Av.
Wieselman's Pharmacy, Jefferson and Russell
Wilkerson Phcy., 5300 Easton Av.
Willey Pharmacy, 1800 Sidney
Williams' Pharmacy, 2400 Pendleton
Winkelmann Drug Co., 7631 S. Broadway
Woman Pharmacy, 3500 Meramec St.
Wulf's Pharmacy, 7031 S. Broadway
Wyatt Drug, 2752 Chippewa
O. Winningham, 924 Hamilton Av.
S. B. Wortman, 39th and McRee
A. F. Zahn, 3900 Folsom
Zahn Pharmacy, 4443 Morganford
F. R. Zimmerman, 8821 W. Florissant

BOONVILLE

W. R. Miller

CLAYTON

Clayton Phcy., 2 South Central
Krummenacher Drug Co.

JEFFERSON CITY

A. Brandenberger
G. A. Fischer Drug Co.
Pope's Drug Store

KENNETT

McPherson Drug

LEBANON

Sam Farmer

MAPLEWOOD

L. L. McGuire, 3350 Greenwood
Maplewood Pharmacy
W. R. Weber Drug Co., 7472 Manchester

MEXICO

Zim's Rexall Store

ST. CHARLES

Charles E. Meyer

MARSHALL

Hatcher Drug Co.

SLATER

Slater Phcy.

WEBSTER GROVES

Ambrose Mueller
Old Orchard Phcy.

ILLINOIS

EAST ST. LOUIS

L. E. Baumeister
State and Columbia
Wm. Brennan, 1044 Piggott Av.
Central Drug Co., 307 Collinsville
F. K. Dillman, 27th and State
Eckert Drug Co., 237 Collinsville
Geo. M. Foster, 112 St. Clair
J. E. Hamilton, 1401 Missouri
Rex Phcy.
H. C. Rohm
J. L. Sanford
C. O. Schlueter
G. A. Hartnagel
Penn. & Collinsville Drug

ANNA

E. P. Owen

ALTON

B. F. Degenhart, Jr.

BELLEVILLE

Harrison-Stunts
W. L. Feickert
Walter J. Kohl
Nold's Pharmacy
Reis Drug Co.

BENLD

Nyal Drug

BENTON

Cline-Vick Drug
Stegemeyer-Woolard Drug

BREESE

Glasy Drug Store

CARBONDALE

Frank M. Hewett
Selbert's Drug Store

CARTERVILLE

Vick Drug Store

CENTRALIA

Byrd-Watson Drug
C. F. Greer
Kennedy's Pharmacy

CHESTER

W. R. Michaelis

COLLINSVILLE

F. G. Gerling
Christ Mueller
Ostle & Campbell

DANVILLE

Gullek Drug Co.
Woodburn Drug Co.

DU QUOIN

A. F. Angel
Grand Pharmacy

EDWARDSVILLE

Delicate Drug Co.

ELDORADO

C. E. Webber

FREEBURG

Mrs. L. B. Smith

GRANITE CITY

Hy Ratz
Reese Drug Co.

GREENFIELD

Saylor Drug

HARRISBURG

Owl Drug Store
Frank D. Skaggs

HERRIN

L. V. Cline
Holland Drug Co.
R. A. Karr

LEBANON

Lebanon Drug Store

LIVINGSTON

Olive Drug Co.

JOHNSON CITY

S. S. Vick Drug
West Side Drug Store

MADISON

Madison Phcy.

MARION

Cline-Vick Drug
Neeley's Drug Store
Roberts' Pharmacy

MT. CARMEL

E. W. Hadley's Drug Sto

MT. VERNON

Porter & Bond Drug Co.

MURPHYSBORO

Phil Gerz
Henson [illegible] Co.
W. G. Shaw
Wallace & Werner

OFALLON

Nold's Drug Store

OLNEY

Robt. Gaffner Co.

PANAMA

John Nuhe

SALEM

City Drug Co.

SHELBYVILLE

DeMonbrun Drug Store

STAUNTON

C. C. Webster & Son

TROY

J. H. Schoon

WATERLOO

P. A. Hamacher

WOOD RIVER

Ratz & Kyes

WEST FRANKFORT

American Drug Co.
Cline Drug Co.

XENIA

Mark Holman

ZEIGLER

Cline-Vick Drug

IOWA

FORT MADISON

Bergman Drug Co.
Wilkinson Drug

KENTUCKY

EARLINGTON

West Kentucky Coal Co.

ADVERTISEMENT

EASY TO DARKEN YOUR GRAY HAIR



When you darken your hair with Sage Tea and Sulphur, no one can tell, because it's done so naturally, so evenly. Preparing this mixture, though, at home is mussy and troublesome. A t little cost you can buy at any drug store the ready-to-use preparation, improved by the addition of other ingredients called "Wyeth's Sage and Sulphur Compound." You just dampen a sponge or soft brush with it and draw this through your hair, taking one small strand at a time. By morning all gray hair disappears, and, after another application or two, your hair becomes beautifully darkened, glossy and luxuriant.

Gray, faded hair, though no disgrace, is a sign of old age, and as we all desire a youthful and attractive appearance, get busy at once with Wyeth's Sage and Sulphur Compound and look years younger.

ST. OP AND SHOP

WISCONSIN CREAMERY

THREE STORES
6th & Lucas — 6230 Easton Av. — 1428 Salisbury

"The Recognized Leader"

MONDAY SPECIALS

BEST PURE BUTTER 39c lb.
Extra-fine quality; churned from select cream. A real value. For Monday only.

PURE GRANULATED Sugar 10 Lbs. 59c
10-Lb. Limit

DOUBLE EAGLE STAMPS
TUESDAY & WEDNESDAY ONLY

SINCE 1861
MEEHAN'S QUALITY GROCER
818 NORTH BROADWAY

PURE CANE GRANULATED SUG. [illegible] C. & H. Brand.
10-lb. sack $6.75
GOLD MEDAL FLOUR or Pillsbury
24-lb. sack $1.15
49-lb. sack $2.30
98-lb. sack $4.60
PEAS—Fancy early June; No. 2 size can 5c

Special! An exquisite Castile! Daintily molded; hard milled for long wear; lathers profusely. Soothing. It's new. You'll love it.
Dona CASTILE
9c Cake

Budweiser BARLEY MALT EXTRACT
Anheuser-Busch
Budweiser IN BULK Malt
Per Pound, 10c

36-lb. cans $4.75
HOP FLAVOR—
1/4-lb. 12c
36-lb. cans $5.50
No Charge for Containers in 50-Lb. Lots
CROWNS OR CAPS—One piece natural cork, per gross 15c
OREGON HOPS—
Pound 25c
10-lb. lot 23c
MALT—Hop flavor; Griesedieck Bros. G. B. brand; can 45c
Dozen cans $5.00
PUMPKIN—No. 3 size can 10c
BLACKBERRIES—
No. 3 size can 20c
BLACKBERRIES—
No. 2 size can 15c
TUNA FISH—All white meat, 1/2-lb. can 15c
KIDNEY BEANS—No. 2 size can 10c
HONEY—New pure strained; 5-lb. can 85c
Full quart jar 50c
Full pint jar 25c
BUNGALOW BACON—
Per pound 22½c
FANCY SUGAR-CURED HAMS—Pound 31½c
SUGAR-CURED BELLA HAMS—Pound 19½c
FANCY BREAKFAST BACON—Pound 29½c
DRY SALT BACON—
Pound 19½c
DRY SALT JOWLS—
Pound 16c
FANCY STRIP BACON—
Pound 25½c
Our New Fall Catalogue Mailed on Request

...nd the Business Chance offers ...e Post-Dispatch want columns ... someone may have the business opening you are seeking. If ...dvertised, phone your order or ...t with your nearest druggist.

Club Notices And Activities

The Delphi Delphian Chapter met Monday at Community Center, with the president, Mrs. H. L. Salisbury, presiding. The program leader was Mrs. T. B. Brown, and the topic "Masterpieces of Italian Art." Mrs. H. W. Schmale will represent the chapter at the State biennial meeting of the Missouri Federation of Women's Clubs. The next chapter meeting will be Oct. 18.

The Minerva Literary Club held its bi-monthly meeting at the home of Mrs. W. B. Stephenson, 7340 Arlington boulevard, Oct. 1. Current events were given by members. Mrs. H. C. Roper read a sketch of Edna Ferber's life, followed with a review of her latest book, "The Show Boat," by Mrs. B. A. Hickman.

The St. Louis Chapter, United Daughters of the Confederacy, met Monday at the home of Mrs. M. Liflander, 5811 Pershing avenue. The assistant hostesses were Mrs. J. G. Calhoun, Mrs. C. E. Cleveland and Mrs. Philip Kapplin. Officers elected are: Mrs. John A. Hope, president; Mrs. L. M. Ottofy, vice president; Mrs. J. U. Menteer, second vice- president; Mrs. J. C. Crowdus, corresponding secretary; Mrs. John C. Vaughn, recording secretary; Mrs. Saxon Cole, treasurer; Mrs. R. P. Williams, registrar; Mrs. E. P. Walsh, historian; Mrs. C. G. Stephenson, director of Children's Chapter, and Mrs. J. C. McKean, Mrs. Walter Nelson, Mrs. Fred Vierling and Mrs. J. G. Calhoun, directors. Mrs. Ottofy read a paper on "Missouri Day."

The St. Louis Woman's Club will give a card party at 2 p. m. Thursday. Table de'hote luncheon will be served at 1 o'clock. Mrs. Samuel B. Ball is chairman of the card day committee.

Mrs. J. B. Williamson of Lincoln avenue was hostess at the meeting of the Cahokia Mound Chapter of the Daughters of the American Revolution Saturday afternoon. Mrs. William A. Rodenberg of Washington, D. C., was the honor guest at the luncheon. Assisting the hostess were: Mrs. Robert A. Hundley, Mrs. George R. McFadden, Mrs. Edward Myers, Miss Eunice Williamson, Miss Cora Utley, Miss Josephine Burroughs and Miss Ruth Williamson.

The first meeting of the Wednesday Club this year was held Friday afternoon at the St. Clair Country Club. The year book committee, of which Mrs. John E. Miller is chairman, distributed year books for the year.

CITY NEEDS VISITING DOCTORS

Seeks to Fill Vacancies on Staffs of Municipa lHospitals.

Legally qualified physicians and dentists of St. Louis and St. Louis County, who have been in practice not less than five years, are requested to apply to Hospital Commissioner Shankland to fill vacancies on the visiting staffs of city institutions, effective Nov. 1.

Members of visiting staffs serve without remuneration and are not permitted to accept fees for any service rendered in city institutions, except at Isolation Hospital, and then only from patients who have employed them before entering the institution.

Priesthood Urged for Frenchmen.
By the Associated Press.

PARIS, Oct. 9.—"Young men, study for the priesthood," is one of two signs displayed prominently at the doors of almost every church in the Savoie department. The other deals with women's fashions and reads: "Ye who enter here must be decently dressed." The appeal to young men to become priests is followed by this explanation: "The war has killed 4618 priests and church scholars and emptied the seminaries where youths were studying to become priests. Ten thousand parishes are without priests and there is only one priest for every 1661 souls in France, and he often is a very old man."

D. A. R. Leader Here.

Mrs. W. R. Painter of Carrollton, Mo., has been visiting St. Louis friends for a few days. Mrs. Painter is honorary State regent of the Daughters of the American Revolution and organizing regent of the Carrollton chapter, which has indorsed her for vice president general of Missouri, to be nominated at the State convention in Joplin Tuesday to Friday of this week.

Mrs. Painter is State chairman of the board of managers of historic Arrow Rock Tavern. She is the only woman on the capitol decoration commission, and has just returned from a meeting of the commission in New York City.

Luncheon for Southern Visitors.

A delegation of business men from New Orleans, comprising the Palm to Pines party, will stop in St. Louis en route home and will be entertained at a luncheon Oct. 15 by the Chamber of Commerce. The delegation, which is paying a return trip to Canada, in honor of the visit made to the South last year by the Canadians, will arrive here from Springfield, Ill., late on Oct. 14, and will stop at Hotel Statler. The party will resume their trip immediately after the luncheon.

New Women's Coats Blouse-Backed
By the Associated Press.

LONDON, Oct. 9.—Bond street's newest offerings in coats for women have bloused backs, which women of fashion are accepting as a welcome change from the wooden-soldier type of back which has been in vogue. Black is a favored color in the new coats, which are offered in various soft materials trimmed with fur. Caracul is especially in vogue.

Sibley Hall Dedication

The St. Louis Lindenwood Club will meet Oct. 22 at the college in St. Charles. The club members will be guests of Dr. and Mrs. John L. Roemer for luncheon and at the rededication of Sibley Hall. Committees appointed to serve as members of the Eighth District Federation committees are: American Citizenship, Miss Laura Ellwanger; American Homes, Mrs. Joseph White; Applied Education, Mrs. C. S. Franke; Fine Arts, Miss Lillian Zacher; Music, Miss Mabel Nix; Literature, Mrs. Lorraine Bernero; International Relations, Mrs. Lulu D. Hynson; Legislation, Mrs. Frank Koeneke; Press and Publicity, Mrs. E. G. Blankenmeister, and Public Welfare, Mrs. Leonard Scott. Mrs. W. K. Roth, president, was elected a delegate to attend the biennial at Columbia Oct. 12-14.

Mrs. F. H. Baker, of Los Angeles, has invited the St. Louis Club to the Thursday assemblies of the Southern California Lindenwood Club, held every week at Mrs. Baker's residence, where she keeps open house, in honor of the college centennial year, to "all Lindenwood girls" visiting California.

LALLY'S DISCOVERY!
A Powder for Teeth
For Pyorrhea use 2 large 75c bottles
RESULT POSITIVE
For Cleansing Daily use 39c size
Lab. 5826 Hamilton Av., St. Louis, Mo.
MAIL ORDERS FILLED

Mrs. M. Huber of 6221 Stratford Av., Pine Lawn, says, "Lally's Discovery tightened my teeth after they had become loose from pyorrhea."

On Sale at Wolff-Wilson and Other Druggists

Money For You

Perhaps you need some money right quick—what of it? We all need money at times. You can borrow $50 to $1000 on your auto, household furniture, piano, real estate or anything of value as security, and you keep possession of same. We don't inquire of your friends or employer, and no one need sign your note. Everything is handled in a quick, dignified bank-like manner. You get the money the same day. Many of your neighbors have used our service. Let us serve you. Pay back as little as $2.00 a week.

Yahlem Finance Corp., 1035 N. Grand. Open Till 9 P. M.



Straighten Up! Nicest Laxative, "Cascarets" 10c

Don't stay headachy, dizzy, sick. Nothing else relieves that bilious, constipated feeling so nicely as candy-like "Cascarets." Take one or two of these pleasant laxative tablets any time, to gently stimulate your liver and start your bowels. Then you will feel fine, your head becomes clear, stomach sweet, tongue pink, skin rosy.

"Cascarets" gently cleanse, sweeten and refresh the entire system. They never gripe, overact or sicken. Directions for men, women and children on each box, any drug store.

SEND your WANT AD to the POST-DISPATCH and GET RESULTS—3-time Ads ALMOST CERTAIN for ANYTHING.

WHERE COURTESY PREVAILS
OUT-OF-TOWN CUSTOMERS
Just because you live out-of-town is no reason why you cannot profit by our GUARANTEED QUALITY FURNITURE, UNEQUALED LOW PRICES AND UNSURPASSED SERVICE! JUST MAIL YOUR ORDERS TO US!

Trade Your Old Furniture for New
We will make you a very liberal allowance and will accept your old Furniture as part payment on new Furniture. PHONE GARFIELD 6662 FOR OUR APPRAISER.

Welch & Co
FURNITURE & MUSICAL INSTRUMENTS
1105-1107-1109 OLIVE ST.
THE HOUSE OF SERVICE

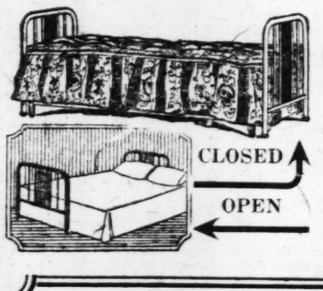


Just as Pictured
9-Pc. COIL SPRING Bed-Davenport Outfit
$250 VALUE.....
$147

COIL SPRING BED
DAVENPORT
WING FIRESIDE CHAIR
MASSIVE CLUB CHAIR
DAVENPORT TABLE
ATTRACTIVE END TABLE
LAMP AND SHADE
PAIR OF BOOK BLOCKS



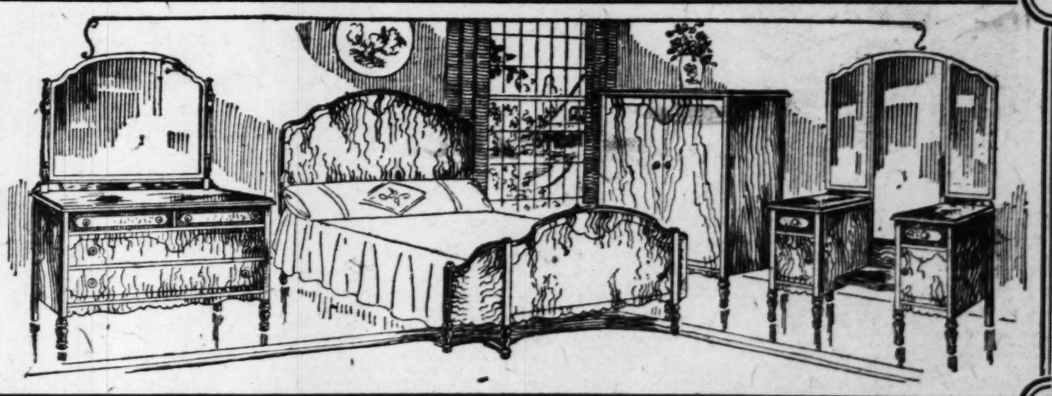
Another Purchase Made Recently
Permits us to repeat our remarkable offering of this $90
MAHOGANY OR WALNUT
Parlor Furnace
At the same low price that created the big sensation!
ALL SOLID IRON INTERIOR
Weighs 330 Pounds
$54.75
HEATS 3 ROOMS!



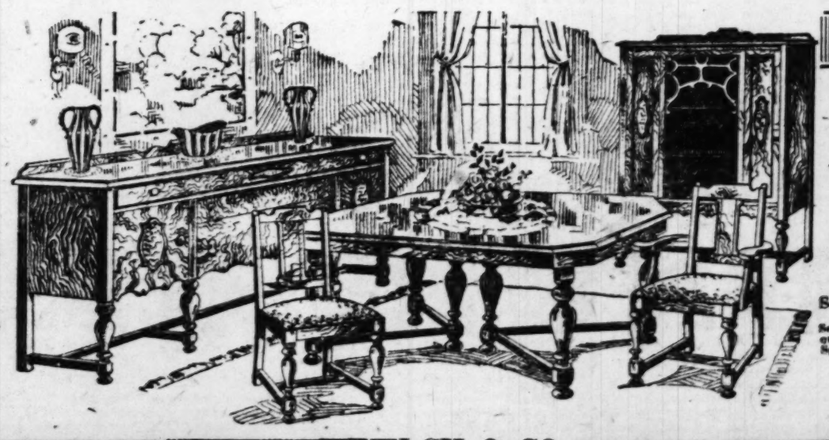
This $30 Walnut-Finished Metal
Cane Panel Day-Bed
Complete With Mattress
CLOSED
OPEN
TERMS $1 A WEEK
Beautifully designed metal Day-Bed, walnut finished; metal cane panels—opens to full size; complete with cretonne upholstered ruffled pad.
$19.60

Special!
FLOOR LAMPS
With Shades
Value to $20
$9.65
Marvelous assortment of charming Lamps, complete with cleverly designed shade. This price in effect only while limited quantity lasts.

Just the Bedroom Suite You've Wanted!
At a Price Considerably LESS Than What You Had Expected to Pay.....
CHARMING BOW-END BED
GRACEFUL DRESSER AND CONVENIENT CHIFFOROBE
DUSTPROOF, DOVETAIL, BOXED-IN REINFORCED DRAWER CONSTRUCTION, HAND RUBBED, REAL 5-PLY WALNUT. ALL DRAWERS HAVE QUARTERED SYCAMORE SIDES AND BACKS. The rich velvety finish, will meet with your instant admiration.
$97
$2 A WEEK



You'll Be Proud to Have This Distinctive Dining-Room Suite in Your Home!



$150 VALUE—FEATURED AT ONLY.....
$2 A WEEK
This Suite is expertly built and is finished in blended walnut with artistic maple overlays. Eight pieces, including a massive buffet, oblong extension table, 5 upholstered high-back chairs and one arm-chair. Priced extremely low for such superfine quality.
$98

Rug Prices That Say "Buy Now!"
$24.00 9x12 Seamless Brussels Rug—Serviceable quality. Special at $14.60
$50.00 9x12 Axminster Rug Priced Special at..... $29.60
$37.50 9x12 AXMINSTER RUG Priced Special at $37.25



WELCH & CO. 1105-7-9 OLIVE ST.

The greatest cabinet value ever offered!

50 *high grade* GROCERIES *with every* HOOSIER *kitchen cabinet*

Save Money—This Great Sale Opens Monday

In direct co-operation with the Hoosier Company we are giving you the most substantial price reductions in addition to the wonderful grocery offer. Only Hoosier's enormous producing and buying power makes these great values possible. More than 2,500,000 homes are Hoosier equipped.

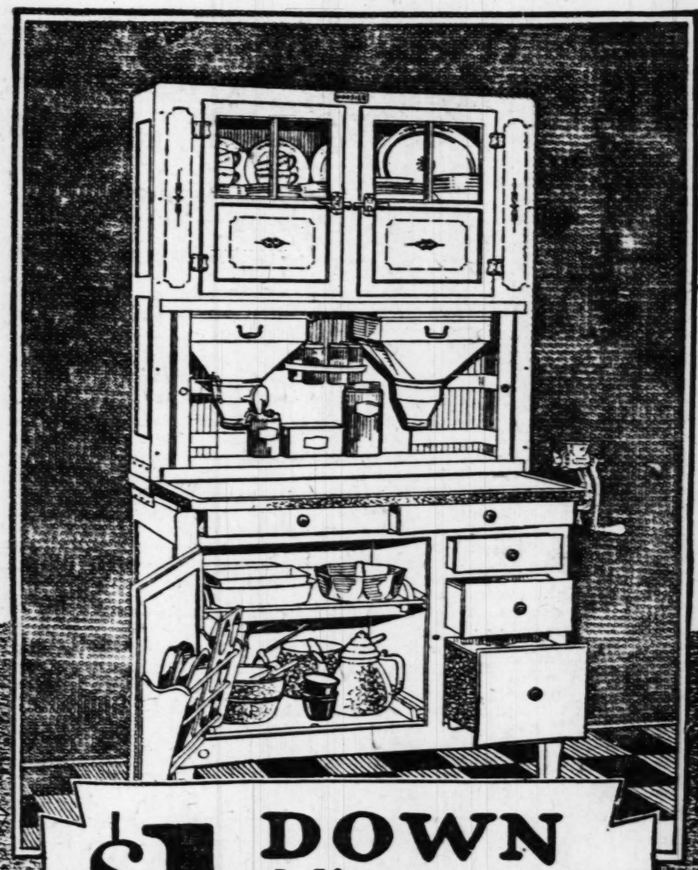
At the very lowest cost you can buy the efficient and practical equipment that every woman needs in her kitchen. Do away with makeshifts—cupboards, shelves, pantry. Stop wasting time and energy in useless running around. Establish a real working center in your kitchen with a Hoosier.

Hoosier Cabinets As Low as $39.75

For as little as $39.75 you can own a genuine Hoosier—equipped with the essential Hoosier time and labor saving devices. One dollar down—a $1 bill—delivers the Hoosier you want and this fine assortment of fifty groceries.

Only a Limited Number

Our allotment of cabinets and groceries is limited. When our stocks are gone we shall have to close the sale. Come in and pick out the model suited to your needs. Buy your Hoosier now while you can get the fifty grocery items without extra charge. Come in early—the first thing Monday if you can.



Here is a real chance to save money. Our whole stock of Hoosier Cabinets is included in this sale. Any Hoosier Cabinet you choose and fifty high-grade grocery items—all for the price of Hoosier alone! Full-sized packages, no samples.

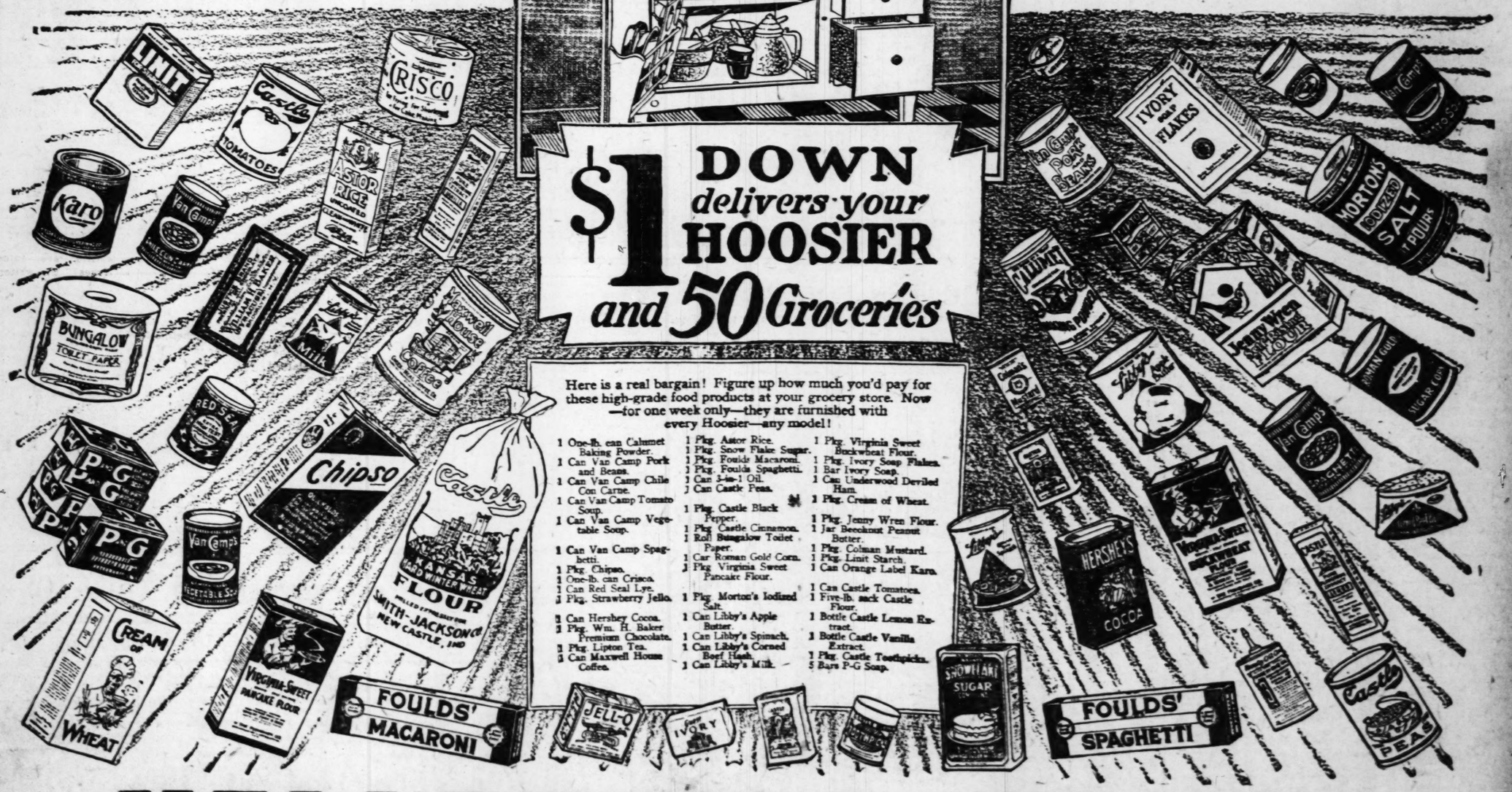
Right now is the time to have the kind of kitchen you've always wanted. Our sale prices put Hoosier Equipment within reach of any pocketbook. Never have you seen such outstanding values.

You Have Never Heard of a More Wonderful Offer

The newest Hoosier models are now on display ready for your inspection. You get the fifty grocery items with any Hoosier model. You pay only $1.00 down—the balance in small amounts convenient to you. Choose your Hoosier Monday before it is too late.

Figure It Out for Yourself

The names of these food products are household words—you know what they cost at your grocery store. Take paper and pencil and figure out how much these fifty items would cost you! That's what you save at this sale! Worth while, isn't it?



$1 DOWN *delivers your* HOOSIER *and 50 Groceries*

Here is a real bargain! Figure up how much you'd pay for these high-grade food products at your grocery store. Now—for one week only—they are furnished with every Hoosier—any model!

1 One-lb. can Calumet Baking Powder.
1 Can Van Camp Pork and Beans.
1 Can Van Camp Chile Con Carne.
1 Can Van Camp Tomato Soup.
1 Can Van Camp Vegetable Soup.
1 Can Van Camp Spaghetti.
1 Pkg. Chipso.
1 One-lb. can Crisco.
1 Can Red Seal Lye.
1 Pkg. Strawberry Jello.
1 Can Hershey Cocoa.
1 Pkg. Wm. H. Baker Premium Chocolate.
1 Pkg. Lipton Tea.
1 Can Maxwell House Coffee.
1 Pkg. Astor Rice.
1 Pkg. Snow Flake Sugar.
1 Pkg. Foulds Macaroni.
1 Pkg. Foulds Spaghetti.
1 Can 3-in-1 Oil.
1 Can Castle Peas.
1 Pkg. Castle Black Pepper.
1 Pkg. Castle Cinnamon.
1 Roll Bungalow Toilet Paper.
1 Can Roman Gold Corn.
1 Pkg. Virginia Sweet Pancake Flour.
1 Pkg. Morton's Iodized Salt.
1 Can Libby's Apple Butter.
1 Can Libby's Spinach.
1 Can Libby's Corned Beef Hash.
1 Can Libby's Milk.
1 Pkg. Virginia Sweet Buckwheat Flour.
1 Pkg. Ivory Soap Flakes.
1 Bar Ivory Soap.
1 Can Underwood Deviled Ham.
1 Pkg. Cream of Wheat.
1 Pkg. Jenny Wren Flour.
1 Jar Beechnut Peanut Butter.
1 Pkg. Colman Mustard.
1 Pkg. Linit Starch.
1 Can Orange Label Karo.
1 Can Castle Tomatoes.
1 Five-lb. sack Castle Flour.
1 Bottle Castle Lemon Extract.
1 Bottle Castle Vanilla Extract.
1 Pkg. Castle Toothpicks.
5 Bars P-G Soap.

HELLRUNG & GRIMM

9th & Washington **16th & Cass**

SPECIAL FEATURE SECTION OF THE

AUTO INFORMATION — ST. LOUIS POST-DISPATCH — RADIO FEATURES

PART FIVE. ST. LOUIS, SUNDAY MORNING, OCTOBER 10, 1926. PAGES 1—16.

DEVELOPMENT OF MADE-TO-ORDER CAR IS PREDICTED

Appearance as Assembled Product, Not Necessarily Costly, Foreseen as Logical.

By WILLIAM ULLMAN.

WASHINGTON, Oct. 9.—Fame and fortune await the manufacturer who will develop the business of making cars to order, in the opinion of those who are looking deeply into automotive trade conditions and find a market for the made-to-order car unexpectedly vigorous.

With more than 20,000,000 persons owning cars in America, it is believed that many thousands soon will be demanding machines made to order and built to their own exacting tastes.

More Than "Custom Built."

Despite the tremendous business in factory-made clothes, the made-to-order suit is gaining in popularity daily. Thousands buy homes built by volume operators, but the individually designed dwelling constantly is growing in favor. It seems natural that the discriminating motorist will seek the manufacturer who can build cars to order.

This trend is not to be confused with the "custom built" idea. At present the word "custom" is loosely used, and refers largely to certain de luxe body features. The custom built car of the day often is a conventional chassis with body refinements which do not appear on the regular models. But the custom idea in present-day marketing is believed to be paving the way for the real made-to-order car.

Need Not Be High Priced.

The machine will not necessarily be high priced. At present anyone can have a car built to his own specifications, but the cost is prohibitive for the average man. The fortune awaits the manufacturer who will build a made-to-order car at almost any price class.

Many, naturally, will ask, "But what is wrong with factory-built cars?" Nothing for most people. These inquirers have not considered the fact that trade-marked cars necessarily are built on a compromise basis and that this is not always agreeable to the discriminating buyer.

Many automobiles with low priced bodies could have more powerful engines save for the fact that the manufacturers rightly calculate that the average buyer of a low priced car also wants an economical motor. The average car is designed to fit the man of average size. To have certain mechanical advantages, many persons must forfeit something in style, comfort or body features they would like. Every motorist has to endure some features in his car, simply because no machine is built especially for him.

Thousands are dreaming of cars that will measure up to their ideals just as they dream of the ideal home. They are building these dream homes, but what of their cars?

Somewhere Just What He Wants.

Some motorist has just completed a check of all the new cars and finds none that is exactly what he wants. The only car that offers all the body he desires, has a motor he does not favor. He could have a special body built for another make, but this car happens to be minus four-wheel brakes. To further complicate his problem, he prefers a form of four-wheel brake which cannot be attached to the car in question.

Watch the tourists packing and unpacking at the entrances to hotels and one can see plenty of evidence of the ever-growing need for greater variation in bodies than the quantity producers ever will have opportunity to develop. Only a negligible percentage of cars have adequate accommodations for luggage, despite the tremendous growth of motor touring.

The made-to-order manufacturer could supply any type of engine in any style or size of chassis and could mount any type body. There are thousands of engineers in the country who know what they want in personal cars, but they have not been able to obtain them because there has been no organization big enough and experienced enough to build them.

Made-to-order cars probably might be serviced by the branches of the specialists who contribute the engines, clutches, transmissions, carburetors, etc. They would be assembled cars, put together with great care and built with certain improvements which inevitably would suggest themselves during the assembling process.

The larger parts manufacturers are in a position to fill orders for all kinds of special equipment, and the development of the made-to-order car would, therefore, seem to rest with the creation of a suitable assembling organization.

(Copyright, 1926.)

HARD ROAD TO MAYA RUINS OF CHICHEN-ITZA PLANNED BY YUCATAN GOVERNOR

By the Associated Press.

MEXICO CITY, Oct. 9.

An official ceremony marked the starting of construction of the modern highway that is to connect Merida, in Yucatan, and the port of Progresso, about 25 miles away. Gov. Alvaro Torre Diaz delivered an address and threw the first spadeful of earth on the proposed road.

The road program includes not only the paved road between Merida and Progresso but a system of highways that will extend to Valladolid, through the ancient Mayan ruins of Chichen-Itza, and a number of other towns that are remotely removed from modern transportation facilities.

ROUTE FROM GRAND CANYON TO CARLSBAD CAVE READY SOON

With completion this year of a highway from Grand Canyon National Park, in Arizona, to Carlsbad Cavern, in New Mexico, 730 miles southeast, a new scenic route, easily accessible from the main transcontinental highways of the southwest, will be opened to tourists, according to John W. Becker of Springerville, Ariz., vice president of the National Old Trails Association. Becker is spending several days at the Automobile Club of Missouri, 4228 Lindell boulevard, going over touring conditions in the Southwest with George E. Drummond, manager of the Touring Department of the club. The new trail, of which approximately 650 miles is graveled and the balance of sand-dirt, will provide a direct line of travel through the most picturesque points of Arizona and New Mexico.

Among the points of interest on this route are the Grand Canyon, the Painted Desert, the Petrified Forest National Monument, near Holbrook, Ariz., the Apache Indian Reservation and the White Mountain resort country, the lava beds near Carrizozo, N. M., the Mescalero Apache Indian Reservation at Hondo, N. M., and the Carlsbad cavern, the largest partially explored cave in the world, containing the largest stalagmite and stalactite formations in any known cave.

Pullman Busses for Pacific Coast.

Pullman motor busses soon will be seen on the highways between San Francisco and Seattle, Wash. The busses will have dining, sleeping and lavatory accommodations.

SEASON NEARING FOR HUNTING TRIP INTO ADIRONDACKS

Rarely Lovely Mountain and Lake Scenery, and Plenty of Game May Be Seen on This Tour.

By RICHARD G. BAUMHOFF.

Picture a big pond in the Adirondack Mountains. Thirsty Lake, they call this one. Two thousand feet above sea level, it must be reached by a winding, uphill trail. A little harbor is sheltered by an island. All around are the dense northern woods, whose evergreens point to the blue sky and whose foliage is ablaze with autumn color.

Slip out in a canoe beyond the island. Let the same wind that spanks the water into waves and penetrates the folds of woolen shirts carry the craft along the opposite shore. If one is lucky, as was the driver of Skidamaree, gypsy car of the Post-Dispatch, not long ago, a wild deer slipping through the woods to quench his thirst may reward him.

Two Does Stare at Car.

Or drive along a public highway in this delightful section of New York State at sunrise. Skidamaree, doing just that, encountered two young does, which stood and stared before they broke for cover. Deer pervade this country and are one of the prime attractions, whether the visitor is armed with rifle, camera or mere admiring eyes. For the hunter, the open season on deer begins next Friday and lasts till Nov. 15.

Here is a land of many sports, with something to interest everybody. It is a year-'round country, with air so dry and invigorating that a temperature near freezing point serves mostly to strain the larders of a thousand camps and resorts. Here the vacationist may find good hotels where people dress for dinner and pleasant spots of less pretension, where a lumberjack blazer beats a wing collar, and hiking boots supersede plus fours.

Wonderful Views.

Name your sport. The Adirondacks are pretty sure to have it, and the keenest enthusiast for the Missouri Ozarks will begrudge them not. Hunting, fishing, hiking and mountain climbing, motoring, golfing, tennis, canoeing, swimming, motor boating, flying, horseback riding, ski-ing—all these await as seasons change. Big public launches and even steamboats ply some of the larger lakes. Plant, animal and bird life attract him who admires nature with understanding. All sorts of larks are offered resort guests.

At the place of Skidamaree's entertainment, where all guests were quickly made to feel at home, the licensed guide and veteran woodsman who is the owner organized a party which he drove 25 miles away to Rondaxe Mountain. At the base of this 3000-foot uplift, near Third Lake of the pretty Fulton Chain, he said, "You folks climb up and look around all you want; dinner'll be ready when you return."

The "folks" climbed, and climbed, and climbed. And then they feasted their eyes on a circle of the Adirondacks with a radius of 25 miles. On one side was Fulton Chain, its excursion steamer looking like a dragon fly, and elsewhere a shining strip of new concrete highway bounded over hills and played hide and seek in forests. It was the key to a motorist's paradise and here all about was that promised land. Clouds danced just a little way overhead and rich haze veiled the distances.

Nights and Days to Remember.

At the high point of the mountain a State forest fire observation tower, watched by a woman, withstood the wind and took the hikers a few feet nearer heaven. Then they descended to nectar and ambrosia in the woods. The guide and his son had spread a banquet on logs in the forest, with native ferns for decorations. A handy spring and a bottomless coffee pot furnished nectar; for the rest there was broiled chicken, broiled steak, vegetables, jelly, pickles, salad and a few more trimmings, with half a dozen flapjacks and syrup just to top each person's meal. The charge for the whole trip and food was $3 apiece.

Another time, at night, the

Continued on Next Page.

Where Motorists Can Find Deer in New York State





Left—Typical "pond" in the Western Adirondacks of New York. Right—Thirsty Lake, near Big Moose, N. Y.

STOCK MERCEDES SAID TO BE REAL 100 M. P. H. AUTO

Sports Model That Develops 180 Horse-Power Shows That Speed in Timed Tests in England.

By a Special Correspondent of the Post-Dispatch.

LONDON, Sept. 29. (By Mail.)—A standard stock automobile, sold to the general public, that will do 100 miles per hour without special tuning has become a fact in the new supercharged 33-180 h. p. Mercedes.

This car, in the short chassis sports model, will move at a crawling pace in traffic and better the century mark when crowded with supercharger in full play. This means 100 m. p. h. over the measured mile, not speedometer mileage.

With supercharger not in action, the Mercedes will do up to 80 m. p. h. on the road. With the supercharger, which is of the Rootes blower type, at work, the engine's power increases to a full 180, and 100 m. p. h. is easily attained. The supercharger also gives vastly faster acceleration and hill climbing ability. Maximum practical en-

Continued on Next Page.

The Roger Putnam Tire Co.
—5719 DELMAR BLVD.

WE maintain the finest exclusive Tire Service Station in St. Louis—Drive in where service is paramount.

Announces—
That they have been appointed Direct Factory Distributor of the celebrated
NORWALK
BALLOON—HEAVY DUTY—TRUCK AND BUS TIRES
Wholesale Retail
Closed All Day Sunday. CAbany 0520



ANNIVERSARY MONTH
SPECIAL OFFER
FREE ? FREE
It will pay you to investigate this *free offer* before building.

Only $1 Down — 2 YEARS TO PAY BALANCE

PLACES A
PERFECT-BUILT PERMANENT GARAGE
ON YOUR PREMISES
MAKE THAT VACANT SPACE PAY DIVIDENDS

STOP paying Garage Rent. BUY a Garage for the same money. A fine-looking permanent Garage, built on your premises, with quality materials and workmanship guaranteed. Give your car a permanent home. Remember, only $1 down; 2 years to pay the balance. And the total cost is low.

Only $1 Down — 2 YEARS TO PAY BALANCE

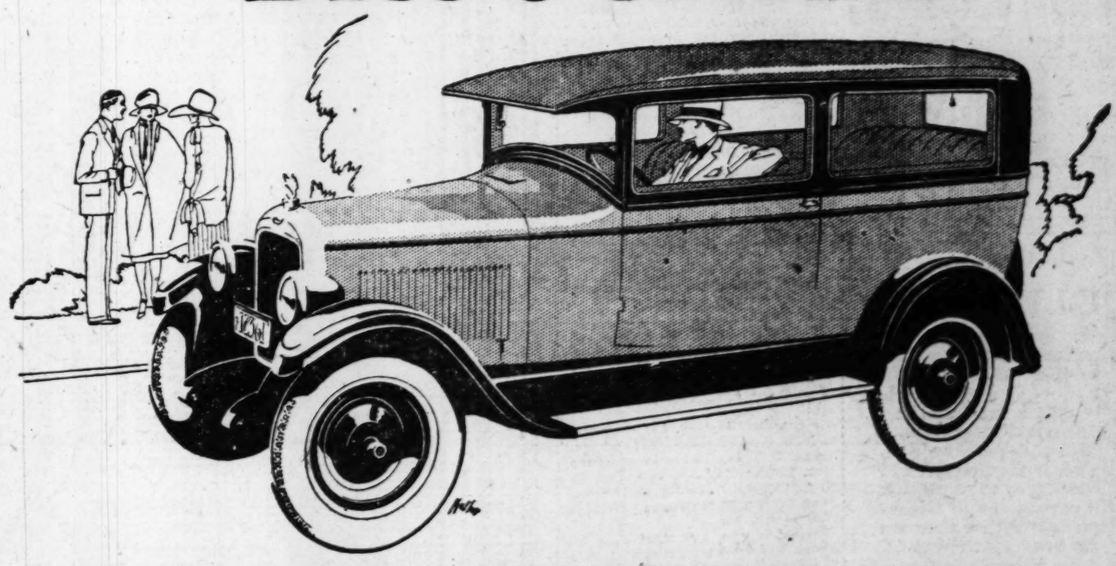
QUICK-LOCK
An exclusive feature of Perfect-Built Garages. It does away with bothersome foot and chain bolts and locks both doors automatically.

Porch Enclosures, Bungalows, Etc.
—and Garages built, and all kinds of remodeling done within a radius of 50 miles.

BRICK GARAGES A SPECIALTY
SEND IN THE COUPON TODAY
A. AUGUST, 4060 WEST PINE
Builder of Perfect-Built Garages and Homes
E. L. RIDKER, Mgr. LIndell 9350
OPEN SUNDAYS After 6 P. M., CAbany 8207R
QUALITY, SERVICE AND SATISFACTION GUARANTEED.

A. AUGUST, 4060 WEST PINE BL., St. Louis, Mo.
Without any obligation to me please send more information on the items checked below:
☐ Garages ☐ Porch Enclosure ☐ Bungalow
Name .....
Phone .....
Address .....
City .....

INTRODUCING THE *New* Jewett BROUGHAM



The Second Most Beautiful Car in America

Smart, beautiful, comfortable and capable—as all of the beautiful new Jewetts are—this Brougham brings an even greater measure of economy to Jewett ownership.

Never has a motor car so sturdily and so conscientiously built been equipped with such exquisite appointments and sold at so moderate a price.

The list of its equipment reads like a catalog of the costliest cars: clustered, indirectly-lighted instruments, inlaid walnut-finish panels, luxurious cushions over nested springs with comfortable arm rests, silk sun shades, beautiful and enduring upholstery.

The front seats are adjustable to suit the driver's size—the motor is larger and equipped with the latest mechanical superiorities—the finish is a beautiful new two-tone tan, with beige trimmings—and, of course, Paige-Hydraulic 4-Wheel brakes are standard.

Come in and see this Brougham soon—we know you'll like it immensely.

WILSON MOTOR CAR CO.

Open Evenings and Sunday
Simon-Lowry Motor Car Co., Maplewood
Lafayette Garage, 2716 Lafayette
Wachter Motor Car Co., 2644 Michigan
Atlas Auto Repair Co., 4833 Easton

2921-23-25-27 Locust Bl.
Geo. A. Krause, President

Phone: JEfferson 1438, 1439, 1025
Avi-Paige-Jewett Co., 8315 Gravois
Fred Schwoebe Garage, 3646 S. Broadway
Leffler Motor Co., 5364 Natural Bridge
Rose Auto Service, Overland, Mo.
(819-21)

FINER CHRYSLER '70' AT REDUCED PRICES

New Models Have More Graceful Body Lines, Smaller Wheels and Larger Tires.

With new body designs, smaller wheels and larger tires, a series of new Chrysler "70" models is being shown today by Midwest Motors, Inc., and its associated dealers, with considerably lower prices for this, the first and best known of the Chrysler line.

Seven new body designs are offered in the finer "70" line, with prices ranging from $1395 to $1795 at Detroit. These include the phaeton at $1395; sport phaeton, $1495; roadster, $1495; brougham, $1525; royal coupe, $1545; royal sedan, $1595, and crown sedan, $1795. In addition, a four-passenger coupe and a cabriolet will be announced later.

Interesting Body Designs.

The style, beauty and smartness of the new models are due not only to new lines, but also to a new conception of color distribution and contrast in harmonies designed by artist as well as engineer. On the closed job the new "town car front" and "cadet" visor lend distinction. The two-tone motif, pioneered by Chrysler, has been replaced by the new and more expressive combinations.

Each of the new models has its own claim to distinction. The phaeton has a novel rigid curtain construction; the roadster design is continued with addition of a rumble seat and other refinements.

The body beauty of the new finer "70" closed cars, led by the brougham with its trunk and two-door roominess, and followed by the coupe and the distinctive royal and crown sedans—all with sweeping new contours, from the new higher radiator, "town car" fronts and "cadet" visors, to the graceful rear panels—is noteworthy.

New departures are the painting of the running board splash aprons on the open models to match the body color and the "cadet" visor of the brougham, also to match. Another harmonious effect in design results from elimination of cowl lights, affording an unbroken line.

Some of New Features.

The new smaller 18-inch base wheels, with larger balloon tires, are responsible for a pleasing change in motor car appearance, resulting in new low and graceful lines.

The advantage of this new wheel only begins with its beauty feature. The 18-inch base wheel has a 10 per cent increase in braking efficiency over the old type of wheel, increases road stability, lowers the center of gravity, enables a stronger construction to take side thrust, lessens unsprung weight and makes for easier tire changing.

There is a larger, heavier radiator, special headlamps and new, attractive instrument board, which now includes an electric clock. Gear shift and emergency brake handles are nickeled, and a new 90-mile-an-hour speedometer replaces the former 75 mile type.

The closed cars are upholstered in special mohair velvet in colors harmonizing with the exteriors; seats are heavily cushioned, arm rests are built into the rear side walls. There are shirred pockets in rear and front doors. Vanity case and smoking receptacle are standard. The brougham carries a special trunk as regular equipment.

The "70" Chassis Continued.

Basically the same chassis, whose worth has been proven in the hands of over 200,000 owners, is continued plus refinements added from time to time since its introduction.

"Only minor chassis changes could be made," J. E. Fields, vice-president in charge of sales, said, "to improve the car the public has known in months past—for service records from every section of the country make it readily apparent that, from the beginning, the Chrysler has been fundamentally 'right.'"

How to Go

Joint Touring Bureau: Because of recent rains, please publish best route from Duquoin, Ill., to Fayetteville, Ark.—A. B. S.

Take highway No. 2 to Ashley "Y," No. 15 to St. Louis, No. 60 to Springfield, Mo.; No. 16 to Monett, No. 37 to Seligman, Ark., and No. 4 via Rogers to Fayetteville. About 380 miles. Mostly gravel and concrete, with some dirt.

Joint Touring Bureau: Please publish what towns best route from Bird's Point, Mo., to Memphis goes through? Which is better route from Lordsburg, N. M., to Phoenix, Ariz.—via Duncan and Globe or via Bisbee and Tucson? What kind of roads in Arkansas from Memphis via Little Rock to Texarkana?—W. C. C.

Through Sikeston, Hayti, Steele, Blytheville and Marion. Route from Lordsburg to Phoenix via Globe is shorter, but has some dirt. Route via Douglas and Bisbee and Tucson is concrete and gravel. Roads from Memphis to Texarkana are mostly gravel, with concrete between Little Rock and Hot Springs, and some dirt between the latter and Texarkana.

STOCK MERCEDES SAID TO BE REAL 100 M. P. H. AUTO

Continued from Preceding Page.

gine revolutions are 3000 per minute.

The new Mercedes was put through carefully-timed tests. The engine counter showed 3000 revolutions per minute, equivalent to 100 m. p. h., for nearly a mile. The half mile course on the rough Brooklands track was done in 19 seconds, or at the rate of 94.74 m. p. h. This speed was reached in spite of wheel spin, short track, tire slip and raised windshield.

On the Brooklands straightaway the car was timed at 100 actual m. p. h.

The six-cylinder engine has a bore of approximately 3.7 inches and stroke of 5.9 inches. Valves and camshaft are overhead type. The supercharger engages by a clutch at full throttle position. There are four speeds.

A price of $9000 for the chassis has been set.

SEASON NEARING FOR HUNTING TRIP INTO ADIRONDACKS

Continued from Preceding Page.

started his training for the heavyweight championship, and Fulton Chain, which is particularly wild.

It was to this section that Skidamaree penetrated in the course of a 3600-mile jaunt into 16 states recently. There are two chief routes to the Adirondacks from St. Louis. One is the National Highway, straight to New York and up the Hudson to Albany, and the other is by way of Cleveland and Buffalo. From the eastern half of the excellent Buffalo-Albany highway there are a number of places to turn north for the land of bracing air. Albany, Schenectady, Fonda, Little Falls, Utica and Oneida are the best places.

Skidamaree went "in Utica" and "out Oneida," making headquarters at Big Moose, 70 miles north of Utica on the Montreal line of the New York Central Railroad. The trip northward through the foothills was illusory, for the climb into the mountains was so gradual and the increase of forest density so imperceptible that it took a trip to a mountain top to demonstrate the change. In a three hours' drive a complete transition of surroundings and atmosphere was realized.

Numerous Good Roads.

The road was of excellent bituminous macadam and concrete all the way, typical of all the State highways to the Adirondacks. Some road maps do not show Big Moose, but Skidamaree's route from Utica was by way of Alder Creek, McKeever, Old Forge and Eagle Bay. Once in the mountains, the resorts are on every hand, yet they have not marred the countryside. Big Moose is one notable center for these places.

Paving ends at Eagle Bay now, but is to be carried through to Deerland and Long Lake, about 25 miles northeast. There is an acceptable old road there, traversing the virgin forest previously mentioned and utilizing the long ferryage over Racquette Lake to save much distance. Long Lake is near the center of Adirondack Park, and the improved State highway runs there from the Albany section and continues up to Paul Smiths, Lake Placid and Saranac Lake.

Many good county roads exist which are not shown on big maps. For example, construction of several miles of excellent highway between Eagle Bay and Big Moose is being completed. North from Paul Smiths one may drive to Malone, N. Y., and Montreal, or go northeast to Rouse's Point, N. Y., and Montreal.

Adirondacks Show Place.

Highway improvements and other developments are bringing the Big Moose-Eagle Bay-Old Forge section into prominence as a rival of Saranac-Placid. Just to glance at the map is to want to wander all over the Adirondacks, however—the blank spaces denote the lack of towns and presence of mountains, and the myriad lakes and ponds almost sparkle on paper.

One show spot is the summer home of Mrs. Fiske, the actress, on an island in Big Moose Lake, where she can gain seclusion. Many hikers look down on it from Billy's Bald Spot, a small mountain near the lake.

Making a reluctant departure, Skidamaree retraced its course to Alder Creek, turned back north a little way to Boonville and then slipped into the Central New York valley through a striking piece of country—the Boonville Gorge, and into Oneida on the way to Buffalo. This again was fine bituminous macadam and concrete.

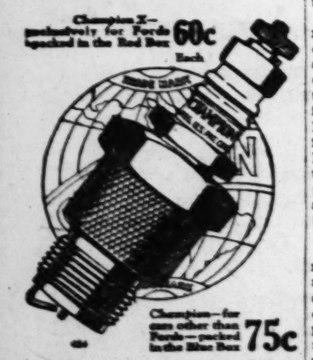
Drives of Endless Charm.

The gorge is a steady, winding descent between two close hill ranges, which, unlike the nearby Adirondacks, are productive of crops and rather closely inhabited. From Boonville to Rome the highway is side by side with the old used Black River Canal, its torturous rocks and towpath have succumbed to while trucks are speeding on pavement. There are said almost 90 locks in this stretch, with an average lift feet each.

This is a pleasant interval tween the mountains and the tile plains, but he who delays will treasure for weeks and for years the rugged outlines Adirondacks, the odors of and balsam, the haunting the autumn woods, the slim of birch trees, the stately pine and maple, the soft moss and trillium under the endless charm of sentinel zon.

H&H
COMPLETE AUTOMOTIVE MACHINE SHOP SERVICE
Cylinder and Crankshaft GRINDING
WATKINS SYSTEM REBABBITING ALL STATES SERVICE
Motor Rebuilding
STANDARD BRAND MOTOR REPLACEMENT PARTS
PISTON H&H SERVICE
H&H MACHINE & MOTOR PARTS CO.
4216w EASTON AVENUE
DElmar 1410

CLIMBING
You know how your car performs on the "test hill" in your vicinity. Install a set of Champions and compare the increased power and performance with your previous best. This is the simplest and surest way to prove that it pays to install Champions and that they are the better spark plug.



CHAMPION
Dependable for Every Engine
Toledo, Ohio

MARMON SERIES 75
new experiences await you
MARMON
—a versatility of performance never before experienced in a large, luxurious motor car.
Series 75
MORE AUTOMOBILE COMPANY
2805 Locust Boulevard
E. ANSON MORE, President
ST. LOUIS COUNTY AUTOMOBILE CO.
7915-19 Forsythe Boul., Clayton, Mo.
JOHN T. BROWN,
531 East 8th St., Alton, Ill.

NEW MARMON SERIES 75 SHOWN IN ST. LOUIS

Well Known 6-Cylinder Chassis Refined—New Customs Built Models Added.

The new series 75 Marmon has arrived and is on display by the More Automobile Co., Marmon distributor. The impressive new model does not depart from basic Marmon principles, but has as many new features and exclusive advancements as any Marmon series ever introduced.

While it has been announced in trade journals that later in the year a "Little Marmon" will be introduced, the new Marmon series 75 just received is evidence of Marmon's policy to continue more aggressively than ever before the large Marmon on which it has concentrated for years.

"This continuation of the precision-made Marmon," says E. Anson More, president of the More Automobile Co., "presents no radical changes of design. Yet it has many new features and developments that radically improve its ease of handling, its roadability, that will yield an entirely new set of motoring experiences. The new Marmon 75 is not to be confused with rumors and ideas that have gone far and wide regarding the "Little Marmon," which will appear later as a fit companion to this big luxurious series 75. The fixed policy of the Marmon company to continuously develop its big luxury type car has not been changed.

Seventy-Fifth Anniversary.

"The same powerful and flexible engine is used, but with many refinements. The exclusive Marmon type of frame and suspension is also continued, with many improvements.

"In this new series, Marmon fully lives up to its tradition of precision manufacturing and advanced engineering which have been the keynote of the Marmon institution for 75 years.

"Among the new features of the new series perhaps the most important engineering accomplishment is the prevention of front wheel shimmy. This has been accomplished in spite of the employment of balloon tires and four-wheel brakes. Shimmy, as most motorists know, came in with balloon tires. It was further augmented by four-wheel brakes. The engineers of the entire industry have struggled with this front-wheel steering and tie rod trouble for several years. Now we have a solution.

Front Wheel "Shimmy" Eliminated

"Marmon's new steering stabilizer, an exclusive development with Marmon, is designed to resist any sudden motion of the tie rod, and yet offer no resistance to easy operation of the steering wheel. It is a simple friction device. Yet it is claimed that intensive tests over hundreds of thousands of miles have proved it a correct and thorough cure for shimmy. This device in combination with several other new Marmon features of steering and running gear and suspension stand out among the many new developments of the car. A new type of roller spiral Marles type of steering gear is employed on the new series. Every bearing point of the steering gear runs on all or roller bearing, giving very easy yet positive control. Further development of the steering control is brought about by a refinement of the front spring suspension. The shackle is now at the front end. This, with the steering stabilizer, the new steering gear and large hydraulic Lovejoy shock absorbers made it possible to include a new development of the Perro-Bendix mechanical four-wheel brakes as standard equipment on the new series Marmon and yet keep it from all tendency to shimmy.

"Several new engine and drive features add to smooth power output of the new series. The new Marmon modulator, a device mounted at the front end of the crankshaft, carries the engine through its entire range, without vibration. In combination with Marmon's exclusive type of double-fire ignition, the modulator gives increased smoothness and even more flexible acceleration. The modulator is said to add also to bearing life through elimination of certain crankshaft strainers.

"An even lighter type of cast iron piston is employed, adding to smoothness and increased acceleration ability. A single dry-plate clutch adds another touch of simplicity to the new series, and a new velvety action and quick gear shifting.

New 4-Wheel Brakes and Axle.

"With a new development of Perro-Bendix mechanical four-wheel brakes, which are standard equipment on the new 75, a new front axle design is presented. The massive Marmon features are continued, but the axle ends are of reverse Elliott type. The new design is even more massive in appearance. The big oil wells which have always been a Marmon feature are continued.

"Further developments of Marmon's force feed system now sends oil direct to every camshaft as well as to every engine bearing. As far as we know Marmon builds the only engine in which every bearing is lubricated under full pressure—a prime factor of long life.

"New refinements in the valve mechanism make for added quietness and the elimination of the last chance of valve clatter.

"The gear shift and brake lever have been moved forward two inches, giving added room to the front compartment. The accessibility of these levers has not been changed. They are still but an 'octave from the wheel.'

Six New Body Styles.

"An interesting addition to the instrument board is the mounting of an ornamental car number at the left end of the board. This is the Fedco number system that cannot be removed by thieves without damage to the board or to the numbers. The Fedco Corp. claims that the percentage of recovery of stolen automobiles has been vastly increased by this system, and that stealing of cars equipped with the device is diminishing, because of this.

"Six new bodies are offered in the new 75 series line. For the first time Marmon presents a Town Coupe (seating five) which lists at $3195, the lowest price in Marmon history.

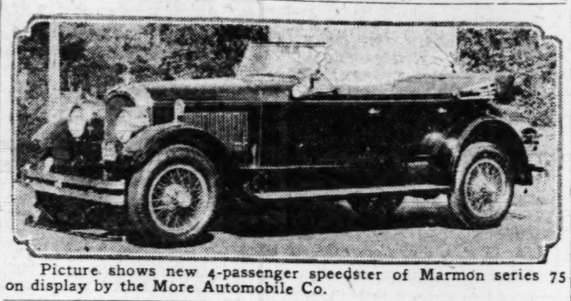
"There also are four new Locke custom-built models: a 7-passenger touring speedster, a custom-built sedan for seven, one for five, and a custom-built sedan-limousine for seven passengers. An almost limitless variety of colors and trim options is offered with this custom-built line.

Models continued consists of the 2-passenger speedster, the 4-passenger speedster, the standard 5-passenger phaeton, the standard brougham the Victoria, the 2-passenger coupe, and the standard 5 and 7-passenger sedans.

A 2-passenger coupe roadster, with rumble seat, has a collapsible top.

"The standard equipment of all the cars of the new series includes Perro Bendix 4-wheel brakes, Lovejoy shock absorbers, double bar front bumpers, rear bumperettes, de luxe motometer, bar type radiator cap, automatic windshield wiper and cigar lighter. With the custom-built 7-passenger touring speedster a rear trunk is included."

New Marmon Speedster Here



Picture shows new 4-passenger speedster of Marmon series 75 on display by the More Automobile Co.

GABRIEL SNUBBERS GIVE FREE PLAY, DISTRIBUTER ASSERTS

"Too much spring control may easily turn out to be worse than none at all," is the contention of H. C. Merry, local Gabriel snubbers distributer.

"The balloon tires and more flexible springs of modern motor cars are intended to absorb a certain proportion of road shocks, and must have complete freedom of action within their capacity to function properly.

"To provide for this, Gabriels are designed to permit a certain amount of free play, during which the snubbers exercise no restraint whatever on the ability of tires and springs to cushion bumps that are not severe enough to cause a rebound or upthrow of the car body itself.

"Without this 'free play' provided in Gabriels, spring control may result in stiff riding over roads that are comparatively smooth."

ERSKINE 6 BUILT FOR SALE IN EUROPE BY STUDEBAKER

Car, Named for President of Factory, Has 2⅝x4½-Inch Motor — Is Exhibited at Paris Salon.

A new American car, designed and built expressly for European requirements, was revealed Friday at the Paris Salon. It is the Erskine six, a 2½-litre car, built by The Studebaker Corp. of America, to meet European ideas of high economy without sacrificing the standards of power and comfort that have won popularity for American cars abroad.

The Erskine six is the only American built closed car under 68 inches in height. It will turn in an 18-foot radius, deliver 28 miles to a gallon and attain a speed of 60 miles an hour. In lines, general design and appearance, it is as unmistakably Continental as the smart cars on the Champs Elysees. Nothing comparative to it for distinctive design has hitherto come out of America, according to European critics.

This compact car is the direct result of a visit by A. R. Erskine, president of the Studebaker Corp., to the 1924 Paris Salon.

A dealers' meeting and banquet was held for Studebaker representatives and dealers from all parts of Europe. Before the banquet closed they expressed their ideas of the ideal car for the Continental market, and Erskine had for the Studebaker engineering staff a descriptive composite of a car to mark a new departure in the industry. In the 24 months that have elapsed, Studebaker engineers developed the car that is now formally presented to Europe. It was christened The Erskine six by directors of the Studebaker Corp. as a tribute to Erskine's 13 years as Studebaker's chief executive.

The Erskine six is a low hung car with a 2½-litre L-head type motor. Bore and stroke are 2⅝ inches by 4½ inches, giving a piston displacement of 146.1 cubic inches. Mechanical internal expanding four-wheel brakes of an advanced type are standard.

Two types of bodies, designed by Dietrich, were introduced at the Salon—a "conduite-interieure" or sedan, and a touring phaeton, both for five passengers. Ample room in the sedan is afforded for a man 6 feet 2 inches tall. The sedan body is of steel, full visioned, with wide windows and narrow pillars. Hood and cowl are of especially attractive design, suggestive of the smarter European cars, yet distinctive.

CHEVROLET DEALERS AND FACTORY OFFICIALS MEET

Chevrolet factory officials, St. Louis Chevrolet dealers and retail sales managers, met at a dinner in Hotel Statler Monday evening, Oct. 4. Following the dinner a sales promotion program was covered by E. W. Fuhr and W. J. Burns, regional zone sales promotion representatives.

Officials of the Chevrolet Motor Co. express their appreciation over the consistent increase in retail sales for the St. Louis district. St. Louis dealers are adding to their sales forces to handle a further increase in volume. This is in accord with the recent announcement of the Chevrolet Motor Co. of its expansion program to increase production facilities beginning Jan. 1.

Winter Is Near at Hand!

Is Your Auto Radiator in Condition for the Cold Weather?

NOW is the Time to Have It Repaired and Save a Big Bill Later

1-Day Service on Cars and Trucks

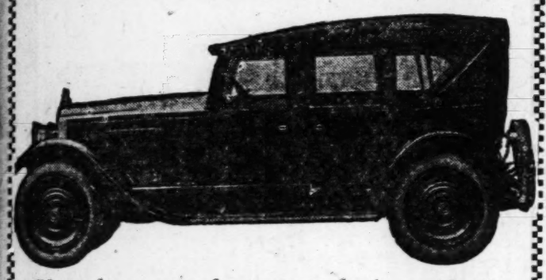


AUTO RADIATORS REPAIRED

St. Louis Auto Radiator Co.

3326 Washington — JEfferson 0054-1453

DON'T Give Away Your Open Car!



If you have a good open car, don't sacrifice it on a "trade-in" for a closed one.

You can make your open car as comfortable as a sedan with a Glassmobile All-Season Enclosure and save yourself a lot of money.

Glassmobile will give you closed car weather protection, clear vision and convenience, plus open car advantages of lighter weight, more power, more "pep" and lower cost.

Installed in One Day—Pay in 3 Months

CHAMPION BODY CO.

3147 LOCUST BL.

JEfferson 2383. Open Sunday and Evenings. JEfferson 1149.

GLASSMOBILE — THIN AS A SHEET OF GLASS — BOUND IN A BAND OF STEEL

Staying Power



The wise man buys a Battery KNOWN for its dependability and staying power.

He knows WHO makes it —it must have an identity

Buy a Cooper Long Service Battery for YOUR car!

THERE'S A COOPER DEALER NEAR YOU

The Cooper Co.

TIRE & BATTERY

DISTRIBUTORS

3225 Locust Bl. JEfferson 2508

St. Louis, Mo.

WHEN BETTER AUTOMOBILES ARE BUILT . . . BUICK WILL BUILD THEM . . .



1st for 9 consecutive Years

For the ninth consecutive year Buick has won first choice of space at the National Automobile Shows.

This is Leadership! For this honor goes annually to the member of the National Automobile Chamber of Commerce with the year's largest volume of business.

Chance plays no part in this award. It is conferred upon the car which has found the most favor among the buyers of America—the car in which they have invested a plurality of their dollars.

It has gone to Buick every year since 1918 because Buick has built better motor cars, and continually put back the savings of increased volume and engineering development into still greater value.

Nine continuous years of leadership! For any other car to equal this would mean retaining continuous leadership until 1936—almost another decade.

The industrial history of America records no more brilliant achievement than these nine successive years of Buick dominance.

A PRODUCT OF GENERAL MOTORS

West Side Buick Auto Co. — Kingshighway and McPherson

Kuhs-Buick Co. — 2837 N. Grand Bl.

South Side Buick Auto Co. — 3654 S. Grand Bl.

East Side Buick Co. — 326 N. 10th St. — East St. Louis, Ill.

E. A. Dodge Motor Co. — 1905-7 Madison Av. — Granite City, Ill.

Schnure Motor Co. — 2938-50 Olive St.

Jakes-Buick Auto Co. — Kirkwood, Mo.

Vesper-Buick Auto Co. — Lindell at Grand

LUXURY MOTORING IN PIERCE ARROW "80"

Test Run Is Real Experience in Enjoyable, High-Powered Performance.

By "SPENCE."

Comfortable driving and riding have been developed to a surprising degree in the new Pierce-Arrow "80" models, yet power, acceleration and smoothness of engine performance have been increased. Being in one of these cars, whether as driver or passenger, is an experience in enjoyable motoring.

One of the Pierce-Arrow "80" coupes was put through its paces by the Western Automobile Co. for the writer the other day in city traffic and over county roads, and emphasized to him yet again what strides toward motor-car perfection today's automobile engineers have made.

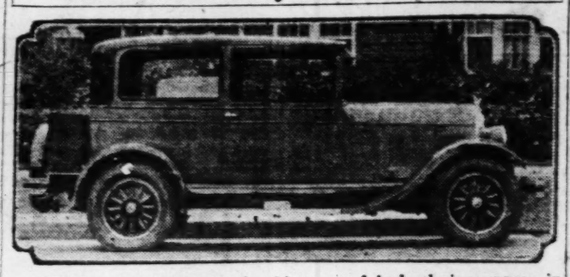
The car has a world of speed. It slid up grades with a quiet but surging rush of power. It flashed away from stops. It "picked up" on such hills as that on Price road, when "tramped on," in a way to show that it would hold its own anywhere. In fact, in every department of performance it proved that it is possible to build for motoring comfort without sacrificing the spectacular.

The angle of the seats, the gear shift, the way controls have been placed for driver convenience, the springing of chassis and seats and upholstery, the accessories—all have been designed for ease and comfort. Little details of finish and appointments are as carefully designed and fitted.

Engineering details—from the special carburetion to the special Pierce-Arrow four-wheel brakes, which are of a type tested and proved for many years abroad—are equally carefully worked out.

The result is luxurious, high-powered motoring at a price far below that generally associated, in the public mind, with such comfort and performance.

One of New Chrysler "70" Models



The latest development in this type of body design appear in this new finer Chrysler "70" brougham, in which full-sized individual chairs replace the early type of seats. his is one of the new models shown by Midwest Motors, Inc.

FREE PARKING FOR AUTO CLUB MEMBERS AT 1416 MORGAN ST.

Free parking space for Automobile Club of Missouri members in the St. Louis business district has been provided by John Travers of Travers Garage Co., 1416 Morgan street, on a wide space at the rear of the garage, facing Lucas avenue. The Traverse garage is Service Station 188 in the Auto Club system of authorized garages. The parking area is large enough for 150 cars.

NEW HUPMOBILE VICTORIA EIGHT SHOWN IN ST. LOUIS

Five-Passenger Car Has Ample Dimensions—Body Two Shades of Green and Black.

The new Victoria on the Hupmobile eight chassis announced this week combines the close-coupled seating arrangement particular to this type of body with an unusual amount of seat room for five passengers. This model, which lists at $2345, at factory, is on display at the Weber Implement and Automobile Co., Hup distributors.

Body colors have been selected to accentuate the original pleasing lines of this model. The lower body is finished in Southfield light green; the belt and rear deck in Monte Carlo darker green with black upper body; beading is black with thin white striping on belt, hood louvres and wheel hubs. The upholstery in grey wool mohair with button tufting gives an attractive tone to the interior.

Comfort for passengers is assured by the generous dimensions in all seats. The rear seat, 52 inches wide, gives ample room for three passengers. Arm rests and deep back cushion springs further add to the comfort of the luxurious body. A luggage compartment is in the rear deck.

Wide doors (30 inches) and tilting front seats give easy access to or exit from all seats. The right front seat folds completely under the cowl when not in use, both front seats are adjustable for height to suit the owner.

The steering wheel is walnut, with walnut grained instrument boards and door mouldings. The body hardware is an attractive pattern of the newest and most convenient design such as "remote-control", door opener and crank-controls on windows and windshield.

There is now a complete line of body types, ten in all, on the Hup eight-cylinder chassis.

TWO NEW JORDAN MODELS ARE EXHIBITED IN ST. LOUIS

A five-passenger custom sedan and a four-passenger custom victoria, both mounted on the light eight chassis, have just been announced by the Jordan Motor Car Co., and are being shown by the MacCarthy-Archer Co.

Both of the new bodies come in optional two-tone color combinations, and are trimmed with custom broadcloths of exclusive patterns. Tufted seat cushions and backs, braided silk "pull-ups," newly designed vanity cases and smoking sets, add to the luxurious appearance of the interiors. The instrument board, instead of being jet black, as in standard models, is of burled walnut, to match the door panels. On the victoria, a trunk is standard equipment.

A new combination of shock absorbers, including Houdaille in front, has further improved an already easy-riding car.

The addition of these new models gives Jordan a complete line, including a custom style sedan and victoria on the Great Line eight chassis, a custom style sedan and victoria on the light eight chassis, and standard sedan, victoria and Playboy roadster, also on the light eight chassis.

The two new models list at $2195.

ROGER PUTNAM CO. WILL DISTRIBUTE NORWALK TIRES

The Roger Putnam Tire Co., 5719 Delmar boulevard, has been appointed direct distributor of Norwalk tires in the St. Louis district. This company, which sells at wholesale and retail, makes a specialty of handling balloon, heavy duty truck and bus tires.

Established seven years ago, the concern is widely known and has won a reputation for service among motorists here. It is now in a position to give the same service to dealers as they would receive direct from the factory at Norwalk, Conn.

The company also maintains an automobile service station at the above address.

C. W. Stanton, district manager of the Norwalk Tire and Rubber Co., of Norwalk, Conn., was in St. Louis last week. Predicting good business in the trade this fall, Stanton said, his company, during the time of depression resulting from Britain's high duty on rubber, used only high grade and no reclaimed rubber, thus maintaining its standard in manufacture of tires.

AUTO PAINTER HAS MOVED

William A. Flynn, automobile painter and refinisher, is erecting a one-story brick building at 4593-95 Easton avenue. He has moved from 4568 Easton avenue to a temporary building in the rear of 4560 Evans avenue. He expects to be in his new building about Nov. 1.

Motor Traffic Heavy in Chicago.

Half of Chicago's population and one-third of the total number of automobiles in the state enter or leave the central business district daily, according to a survey.

BUICK MOTOR CO. FACTORY SHIPPED 1554 CARS SEPT. 30

All previous daily records of the Buick Motor Co. were broken on the last day of September, when 1554 of the 1927 models were shipped from the factory.

This is the second time since introducing its new model that a new daily shipment record has been set. On the last day of August, just one month after the new models were placed on the market, 1498 cars were shipped.

Running at capacity and turning out more than 1200 cars a day, Buick produced 29,102 cars in September and set a new record for the month. The best previous September was in 1925, when 21,575 cars were built. In August, the first month in which the new models were on the market, 29,355 cars were built, setting a new monthly production record and beating the best previous August figure by nearly 10,000 cars.

Motors Running in Parked Cars Costly.

Motors left running in parked automobiles cost American motorists $80,000,000 annually and create dangerous health conditions in large cities, says Prof. Alexander Silverman of the University of Pittsburg.

RUTH'S HOME RUN WALLOP BREAKS MOTOR FIRM WINDOW

One of Babe Ruth's mighty swats which netted three home runs for the Yankees in the game with the Cardinals sent the ball through a window of the Wells Motor Co., 3008 North Grand boulevard.

Following the smash, the Bambino went to see one of the results of his effort, then poked his head through the hole in the pane while his picture was taken before a large crowd.

Later, Ruth was given a Chevrolet car by the company.

Loans on Autos

If you need money borrow on your car as security. You can get $50 to $1000 in 10 minutes. The Yahlem Finance Corp. is lending money to thousands on their auto as security. We do not keep the car. Just drive up, bring your title, get the money and drive away. No one is notified or called up, and you sign your own note. No questions asked as to why you want the money. Our quick bank-like service and low rates make a loan easy to get, and our pay back plan, as little as $2 a week, makes it easy to pay back. Come in any evening or Sunday.

Yahlem Finance Corp., 1035 N. Grand. Open Till 9 P. M.

Motorists Wise "SIMONIZ"

Protect your DUCO finished car with SIMONIZ during the winter—it will look better and be worth more in the spring.

It's really astonishing the difference SIMONIZ makes

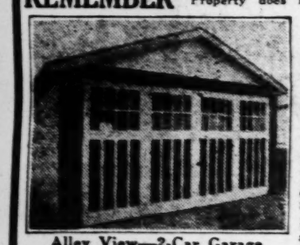


for DUCO and all LACQUERS

"PERMANENT-BUILT" BUNGALOW GARAGES

$10.00 CASH — 2 Years to Pay — Small Carrying Charges

REMEMBER No deed of trust required when we build a Garage. Property does not need to be clear or improved.



Alley View—2-Car Garage

SPECIFICATIONS

ROOFING—We know of no better than BIRD & SONS' extra heavy slate-surfaced fire-resisting shingle design, insuring beauty and durability, making the roof part of the picture. GUARANTEED 15 YEARS

DOORS—Alley entrance doors are self-locking when closed and automatically lock themselves when open to prevent the wind from blowing them shut, and can be unlocked from the alley saving time and inconvenience of using service door. Hung on Richard Wilcox box rail track with ball-bearing rollers. GUARANTEED FIVE YEARS.

SPECIFICATIONS OF ALLEY DOORS Are mill made of genuine Oregon Douglas vertical grain fir lumber. They are 1¾ inches thick—glass and vertical panel as shown in the cut of the alley view.

FRAME WORK—Heavy frame construction. 2x4 studding spaced 2 feet on center. 2x4 rafters spaced 2 feet on center and heavily trussed.

SERVICE DOORS, WINDOWS AND FRAMES Two large double windows in the two-car size. One large double window in the one-car size. One 4-light service door in either size. Frames are all clear lumber. All outside trim such as moulding, water table, base and corner board are of the same material. The above specifications together with well-trained mechanics make our Garage the one of distinction in the billion area.

ALL DOORS ARE SELF-LOCKING AND GUARANTEED FOR 5 YEARS

Building on Display at 6220 Ridge. Open Evenings and Sundays.

Cash Price List of Standard Size Garages

Size	2-Car Size	Price	Size	1-Car Size	Price
18x18		$263.00	10x18		$165.00
18x20		275.00	10x20		175.00
20x18		275.00	12x18		175.00
20x20		290.00	12x20		180.00

Manufactured and Built Only by

C. GARRETT

St. Louis' Largest Manufacturer and Builder of Bungalow Garages

Office and Mill, 6220 Ridge Av.

PHONE CABANY 8625

Literature Sent on Request.

BIG BARGAINS IN TIRES

Special low price on high-grade makes of Cords. High pressures and balloons, all non-skid. A real good buy.

GOODYEAR ALL-WEATHER CORDS — All New, Clean, Fresh Stock

30x3½ Cl. Oversize All-Weather Cords, $9.45

32x4 S. S. Non-Skid All-Weather Cords. Special $16.75

29x4.40 Balloon A. W. Cords..$10.95
30x4.95 Balloon A. W. Cords..$15.95
30x5.25 Balloon A. W. Cords..$16.95
31x5.25 Balloon A. W. Cords..$17.45
30x5.77 Balloon A. W. Cords..$19.95
32x6.00 Balloon A. W. Cords..$21.95

GOODYEAR PATHFINDER CORDS
29x4.40 Balloon Non-Skid.....$8.75
30x4.95 Balloon Non-Skid.....$13.95
31x5.25 Balloon Non-Skid.....$14.95
32x6.00 Balloon Non-Skid.....$17.95
All Goodyear Seconds; will not affect the wearing quality of these Tires.

RED TOP FISK CORDS
30x3½ Clincher Oversize Seconds $11.95

30x3½ CLINCHER Heavy Non-Skid Cord... $5.75

Firestone Commercial Clincher Cord 30x3½ Strictly first, guaranteed, in factory wrapper $8.95

MILLER GEARED-TO-THE-ROAD CORDS
29x4.40 S. S. Balloon, Non-Skid.... $9.95



30x4.95 Balloons, $14.95
30x5.25 Balloons, $15.95
31x5.25 Balloons, $16.40
30x5.77 Balloons, $18.95
32x6.00 Balloons, $19.95
33x6.00 Balloons, $21.75
32x6.70 Balloons, $22.95
33x6.20 Balloons, $23.65
30x3 Non-Skid $ 6.45
30x3½ Non-Skid $ 7.95
31x4 S.S. Non-Skid $14.45
32x4 S.S. Non-Skid $14.75
33x4 S.S. Non-Skid $14.95
32x4½ Non-Skid $18.95
33x4½ Non-Skid $20.45
34x4½ Non-Skid $20.95
30x3 S.S. Non-Skid H. D. $26.95
33x5 Non-Skid $23.45
35x5 Non-Skid $24.75

Slightly Blemished Will not affect the wearing quality of these high-grade Tires.

HIGH-GRADE CORD TIRES

31x4 Non-Skid	$9.95	33x4 S.S. Non-Skid	$9.95
32x4 S.S. Non-Skid	$9.95	34x4 S.S. Non-Skid	$8.95

29x4.40 BALLOON Heavy Non-Skid $7.75

KELLY-SPRINGFIELD CORDS 30x3½ Oversize Clincher; Seconds $8.95

All Mail Orders Must Be Accompanied by Bank Draft, Money Order or Check to Save Delay in Shipping

RELIABLE AUTO TIRE CO.

JEfferson 1180 — 3117-3119 LOCUST ST. — JEfferson 1180

Wholesale and Retail—Dealers Write for Our Price List—Free Service at Our Store
We Deliver to All Parts of the City Free of Charge
Open Evenings and All Day Sundays to Serve Our Customers
Be Sure to Carry a Good Spare Tire



Built This Fine Car Way

Note Details Found Only in Costly Cars—Nowhere in Cars of Essex Price

The secret of Essex success is simply that its good quality goes all the way through.

Thus throughout, Essex does not merely put quality into things easily seen, but it puts the finest construction into hidden parts that you never see, except in the long quiet operation of the car. Nothing is skimped. There are no substitutes for finest quality.

Just glance at the Essex details shown in another column. You will find these practices duplicated in many high priced cars, but never elsewhere in the Essex price field.

These differences are not so overwhelmingly apparent in a comparison of new cars. But they show up after months of hard service in the way Essex cars stay young, smooth, snug, quiet, with the snap and dash of new car performance. They are revealed in, Essex economy of gas, oil and maintenance, its freedom from repair needs and its long lasting reliability.

Roller tappet valves, adjustable front end timing chain, adjustable spring shackle bolts and other chassis features to take up wear, together with ventilated oil and motor protected from dust and dirt assure the long satisfactory service for which Essex is famous.

More than 900,000 motors of its exclusive Super-Six principle have established the supremacy of this design beyond all comparison. Easy to drive and operate, no car, regardless of size or cost, is more comfortably riding.

Back of these great results are years of development, experience and unlimited resources, which make this value, quality and price exclusive to Essex.

Essex Has These Fine Car Details

Motor With Famous Super-Six Patents—Gives absolute smoothness.
Front End Timing Chain—Adjustable for wear.
Chain Driven Generator.
Roller Valve Tappets—For long quiet wear.
Aluminum Alloy Pistons—For smoothness and efficiency
Radiator Shutters and Moto-Meter—For motor heat control.
Air and Gasoline—Cleaned of impurities.
Automatic Ignition Advance.
Rear Axle with Four Pinion Differential.
Oil Lubricated Chassis—With oil capacity for hundreds of miles.
Balanced Tubular Propeller Shaft.
Aluminum Transmission Case.
Ball Thrust Bearings in Steering Gear and Front Axle—Give easy steering.
Adjustments to Take Up Wear.
Spring Shackles—Adjustable for Wear.
Ventilated Crankcase—Preventing oil dilution.
Extra Size Chromium Steel Springs—Giving unexcelled riding qualities.
Oversize Brakes—Very efficient.
Body—Rigid, Comfortable and Attractive.
Genuine Plate Glass Throughout.
Walnut Steering Wheel—With wheel adjustable for driving positions.
Adjustable Front Seats—For individual comfort.

ESSEX "6" COACH $795

F. O. B. Detroit, plus war excise tax

Standard Equipment Includes: Combination Stop and Tail Light, Automatic Windshield Cleaner, Transmission Lock (built-in), Rear View Mirror, Radiator Shutters, Moto-Meter.

HUDSON-FRAMPTON

HUDSON and ESSEX DISTRIBUTORS

Maintenance and Parts
4517-4539 Delmar Bl.
Near Taylor

Salesrooms:
LOCUST at LINDELL CUT-OFF
Phone JEfferson 3100
DELMAR BOUL. at TAYLOR
Phone FOrest 1008

For Emergency Service Nights, Sundays or Holidays in St. Louis—
Phone JEfferson 3370
In St. Louis County—
Phone WYdown 0820

METROPOLITAN DEALERS

Byerly Auto Co., E. St. Louis, Ill. EAst 0104.

Southwest Sales Co., 4930-32 Southwest Av. GRand 6688.

Claymo Auto Sales and Repair Co., 23-25 S. Meramec, Clayton, Mo. WYdown 0820.

Fendler Bros. Motor Car Co., 123 Lemay Ferry Road. RIverside 0056

A. J. Brock Motor Sales, Inc., 4437-39 Manchester Av. GRand 1806.

Northwest Motor Car Co., Inc., 5220 Natural Bridge Road. FOrest 5401

Easton Motor Sales Co., Inc., 5829-31 Easton Av. CAbany 8829.

Barker Motor Car Co., Inc., 7486 Manchester Av., Maplewood, Mo. HIland 2123.

Brock Motor Car Co., 4416-18 Olive St. DElmar 0124.

Hunt Motor Co., Madison at 19th St., Granite City, Ill. TRi-City 1227.

Jones and Lortz Motor Sales, Inc., 2809-11 N. Grand Av. LIndell 2403

Steinger & Tuthill Hudson-Essex Co., Cherokee and Gravois. PRos. 0957.

South Side Motor Sales Co., 1720 Lafayette Av. VIctor 1622.

A. B. C. Auto and Investment Corp., 3517-19-21 Page Bl. LIndell 2898

Winter's Auto Sales and Service, 2315 S. Broadway. HUmbolt 0639

Princeton Motor Sales, Inc., 6912 Gravois Av. RIverside 2404.

Spiegelberg Auto Co., 6508 Olive St. Road. PArkview 3082.

NEW PAIGE AND JEWETT MODELS ARRIVE HERE

Cabriolet Roadster, Broughams and Two 5-Passenger Sedans Brought Out.

Four new Paige models—cabriolet roadster, brougham and two five-passenger sedans, one on the 120-inch chassis, the other on the 126-inch—and a new Jewett brougham are on display by the Allison Motor Car Co., local distributer.

One of the most interesting is the new Paige 6-65 four-door sedan, which is unusually complete in appointments. Throughout the car carved lines are used. The corners of the windows are rounded and their tops follow the curve of the roof.

The general color effect is gray. Below the double belt moldings and between the moldings and over the hood Pilgrim gray is used. A cream stripe parallels each molding.

The upholstery is in gray mohair. The steering wheel, of all wood construction, is in walnut. The instrument board, of new design, the garnish moldings and the door panels are in walnut finish.

The rear and quarter windows have sun shades, and the rear doors shirred pockets. There are two corner lights, two smoking sets and entrance grips in the tonneau.

Other equipment includes four shock absorbers, coincidental ignition and steering lock, automatic windshield wiper, rear-view mirror, combination stop and tail light, lock-in right front door, remote control door handles, cowl ventilator, light control in center of steering wheel, integral sun visor and cowl lights.

Tires are 31x5.25. Artillery-type wood wheels are standard, but steel wheels may be obtained at slightly higher prices.

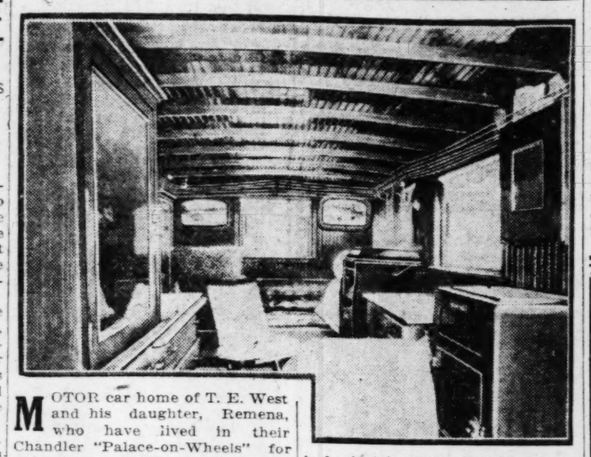
TENTH RHINO TIRE STORE OPENED AT 3100 LOCUST ST.

The Rhino Tires Stores, Inc., recently opened its tenth store at 3100 Locust street with a complete line of Cupples and Exton balloon and cord tires, products of the Cupples Co., 600 Spruce street. Carl J. Reifler, formerly of the Independent Tire So., is manager.

BABE RUTH GIVEN AUBURN CAR

In a contest recently conducted by a magazine, Babe Ruth was voted the most popular athlete in America today. As such he was given an Auburn 8-88 sport model Italian cream roadster at the opening of the world series at the Yankee Stadium.

Comfort in House on Wheels



MOTOR car home of T. E. West and his daughter, Remena, who have lived in their Chandler "Palace-on-Wheels" for several years. They have traveled more than 68,000 miles of the United States and Canada in this conveyance.

"We average about 200 miles a day in our Chandler, except Sundays," West said, "for then the roads are so crowded it is pretty much of a job trying to maintain our average mileage."

The West's rolling home is complete. The body—built by West—is 7½ feet wide, 14 feet long and 6 feet high.

Lighted by several large windows, it has window screens, a radio set, Victrola, icebox, folding bed, electric lights, rocking chairs, clothes press, kitchen cabinet, stove and stationary wash stand. A 16-gallon tank and an oil heater provide hot water.

West even has a cellar—a compartment 4 feet wide, 3 feet long and 8 inches deep, in which he carries 30 days' provisions.

The car, including passengers, weighs 6500 pounds. Despite the heavy load, the Chandler's "Pike's Peak" engine easily develops a speed of 50 miles an hour, West said, although his average driving speed on good roads is 25 to 30 miles per hour.

NEW TYPE OF U. S. CAR FOR EXPORT FORESEEN

Will Be Designed for Need of Mass Drivers Abroad, Says Erskine.

"Put our people on wheels; give them the wider opportunities of life which better transportation affords; raise our national standards of living." These are thoughts that have taken root in almost every country of importance in the world, according to A. R. Erskine, president of the Studebaker Corporation of America. "That is why I expect to see, in the near future, the development of a new type of motor car, American in conception, but designed for the specific need of the great mass of drivers abroad," Erskine stated.

"Exports have assumed a portion of major importance in the American automobile industry during the past few years. Last year more than 500,000 vehicles, including foreign assemblies, were exported from American plants in the United States and Canada—a total closely approaching the entire foreign automotive production for the year. In 1924 foreign countries, including Canada, purchased American motor cars equal in number to the retail sales in 21 states.

"American manufacturers realize today as never before the importance of the export field. It would not surprise me to see, in the near future, the production in an American plant of a motor car designed specifically for foreign consumption and marketed as an export product."

In the opinion of Erskine, American manufacturers have not neglected to take advantage of the demand for their products in foreign fields. But no builders have as yet designed a car specifically for the foreign driver. Successful as American cars have been in competition with those of similar size abroad, none has been produced to meet the requirements of foreign buyers, who want a car of high economy and low horsepower rating, but endowed with the power, speed and stamina that have won worldwide popularity for the American car.

Motor vehicle exports have grown from a little more than 100,000 cars and trucks in 1919 to more than 500,000 in 1925, and now rank third among all United States exports. Valued at $399,914,268, the cars and trucks that went into foreign fields last year closely approached the total output in the United States for 1914.

"I do no imply that American manufacturers will be forced to intensify their efforts in the export field because of any reduction in the demand at home," Erskine said.

"Ninety-three per cent of the world's population outside the United States owns only 19 per cent of the world's motor vehicles. In the last few years the economic value of automotive transportation has been recognized throughout the world. Motor cars and trucks last year were shipped to such widely separated points on the globe as Iceland and the Belgian Congo. Motor vehicles are in operation in 130 countries and colonies of the world.

Harry White Says—Get Our
LOW PRICES
ON GOODYEAR All-Weather Tires
WE PAY SHIPPING CHARGES ON ALL
Mail Orders
WRITE FOR PRICE LIST

If You Are Short of Ready Cash—Use Our
EASY PAYMENT PLAN
No red tape—No delay—Get the Tires at once. Our plan will interest you.

GOODYEAR Service Station

SPECIAL
A Tire of Appearance and Quality. Extra Heavy
PATHFINDER TIRES
30x3½ Cl. ..... $ 8.65
30x3½ S. S. $11.85
31x4 S. S. $14.50
32x4 S. S. $15.90
33x4 S. S. $16.65

Pathfinder Tread
30x3½ Clincher ... $7.80
29x4.40 Balloon ... $10.75

SPECIAL
Come In. Investigate for yourself. Here's a real buy.
Pathfinder Balloons
29x4.40 ..... $10.75
30x4.95 ..... $15.90
31x5.25 ..... $17.60
30x5.77 ..... $21.20
33x6.00 ..... $22.25

MERCHANTS TIRE CO.
2710 WASHINGTON — OPEN SUNDAY MORNING — Open From 7 A. M. to 6 P. M. — JEFFERSON 0673

PAY $10 DOWN

BALANCE LIKE RENT AND TWO YEARS TO PAY! FOR A
MASTER-BUILT GARAGE

SPECIFICATIONS 2x4-inch studding set 24-inch centers. Walls of best fir drop siding. Gable roof with ridge board covered with guaranteed slate-coated roofing, any color. Mill-made garage doors hung on Richards Wilcox tracks and hinges. (Paneled or glass top.) 1⅜-inch thick. Two windows (any location). Mill-made service door (any location). Water table, 6-inch base. All eaves faced.
Built Up to a Standard—Not Down to a Price

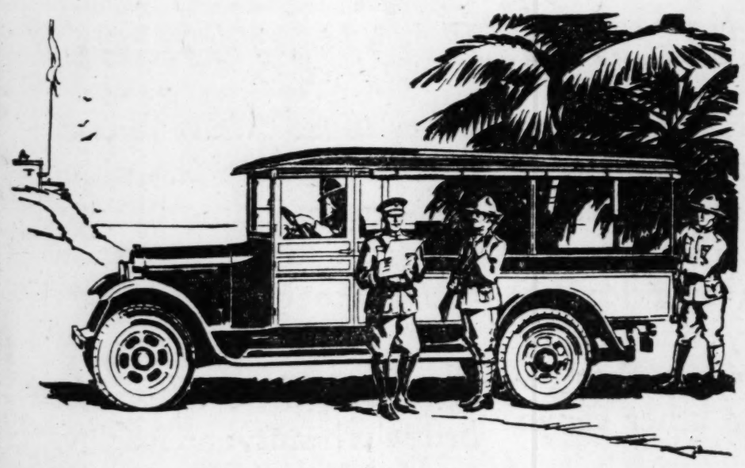
ONE CAR GARAGE $167.50 Small Carrying Charge. TWO-CAR GARAGE $265



See Our Exhibit North St. Louis Boosters' Show, Grand Bl. and Dodier, October 12th to 17th.

Make An Extra Room Out of That Open Porch

JUST CLIP AND MAIL
MASTER-BUILT CONSTRUCTION AND FINANCE CO.
306 Victoria Bldg., St. Louis. CEntral 4188
Gentlemen: Without obligation, please send me information how $10.00 will put a Master-Built Garage on my property ( ), Clubhouse ( ), Porch Enclosure ( ).
Name .....
Address .....
Date and Time to Call .....



Trucks That Come Through

When men and equipment are put to the test, it is power, strength and reliability that count.

These are the very qualities most desirable in commercial hauling for any line of business.

Give Graham Brothers Trucks hard jobs that take unyielding endurance and they *come through.*

1-TON CHASSIS G-BOY $935.00
1½-TON CHASSIS $1300.00
2-TON CHASSIS $1505.00
Delivered

Graham Brothers Trucks, with Dodge Brothers ¾-Ton Commercial Cars, meet 90% of all hauling requirements.

Associate Dealers:
J. W. DUGAN, HERCULANEUM, MO.
LAU MOTOR CO., 7823 Ivory
BRITT MOTOR CO., 6227 Natural Bridge

TATE MOTOR COMPANY, INC.
WASHINGTON at GARRISON
JEfferson 1241
SOUTH BRANCH, 5626 GRAVOIS
RIverside 5460
WEBSTER GROVES BRANCH, 218 W. Lockwood Av.
WEbster 447

Associate Dealers:
TOWNSEND MOTOR CO., 6701 Olive Street Road, UNIVERSITY CITY
TURNBULL MOTOR CO., TROY, MO.
TURNBULL-BUSHMAN MOTOR CO., ST. CHARLES, MO.

GRAHAM BROTHERS TRUCKS
SOLD BY DODGE BROTHERS DEALERS EVERYWHERE

Since 1855!
PIERCE
PENNANT
has been a Champion

Of and for the Middle West. It is now joined by another Champion of and for the same great territory.

Felicitations from one Pennant Champion to another--the Famous Cardinals.

Since 1855 St. Louis has had a Pennant—the Pennant that stands for high-grade Gasoline and Motor Oils.

These great St. Louis champions are batting 1.000 for motorists every day.

Pierce Pennant Motor Oil, Gear Compound and Greases are so smooth, so little affected by temperature changes, so economical in saving repairs as well as saving money by their own long life.

Pierce Pennant Gasoline is known as the "Premium Quality Gasoline at No Premium Price." It's extraordinary gasoline, full of "pep and go."



Service Supreme
There are many Pierce Pennant Service Stations and Garages on the route you travel daily. Stop today at a Pierce Pennant Service Station.

PIERCE PETROLEUM CORPORATION, ST. LOUIS
THE OLDEST IN THE UNITED STATES

STAR SQUARE AUTO SUPPLY CO. REMODELS LOCUST ST. STORE

The headquarters store of the Star Auto Supply Co., 1127 Locust boulevard, has been elaborately remodeled to care for expanding business. A new basement store has been built, which will be devoted to radio sets and accessories. It is hoped to have the new radio department open this week. Until it is ready, the radio department will continue to be on the main floor.

Paved Streets in Ancient Times.

Paved and asphalt streets are not modern. Such streets were used in ancient Babylon and were constructed by Nabopolasar, and later by his son, Nebuchadnezzar.

E. L. Cord Buys Duesenberg Factory at Indianapolis

Will Continue Duesenberg Passenger Car as $18,000 Machine—Fred Duesenberg to Be in Charge of Engineering.

Special to the Post-Dispatch.

INDIANAPOLIS, Ind., Oct. 9.—The plant, equipment and assets of the Duesenberg Motors Co. have been purchased by a new company headed by E. L. Cord, president of the Auburn Automobile Co. The new company is to be known as Duesenberg, Inc., and plans to continue to manufacture the Duesenberg car on a large scale.

Cord says that Duesenberg, Inc., is an entirely separate company, having no connection whatsoever with Auburn and that there will be no intercompany relationship.

Fred S. Duesenberg, internationally famous automobile engineer, will continue as vice president, in charge of engineering and experimental laboratory.

Cord gave his reasons for the purchase of Duesenberg as follows:

"Ever since I have been in the automobile business, like every other member of this industry who has studied it, I realized that there is one outstanding engineering genius and that is Fred S. Duesenberg. The long list of his inventions and mechanical creations and perfections speaks for itself. The undisputed dominance that his creations have maintained on the race tracks of both continents is a matter of record. The purchase of the Duesenberg factory is the culmination of my plans to be able to offer the world an automobile of undisputed rank, in fact, the finest thing on four wheels.

Duesenberg cars will be strictly custom built, the owners selecting their own body styles, their own bodymakers and their own colors. The price will probably be $18,000, no matter what model, from racer to limousine. We will give the buyer 120-mile an hour speed, if desired. Naturally, the production of this type of automobile, which carries a warranty of 15 years, will be limited and we are now taking orders for delivery within six months."

Cord said he had no other announcements now as to changes in personnel. The present organization will continue to function, but will be increased, he said.

At a meeting attended by newspaper and trade paper representatives, Cord reviewed some of the many engineering and racing achievements of Duesenberg.

Duesenberg built the first American car to win the Grand Prix at Le Mans, France, driven by Jimmy Murphy, and establishing a new road record, outdistancing the entire field by 14 minutes, he said. This was in 1921 and it was not only the first American-made car to win, but the first to place in an important foreign event.

"Duesenberg was America's first straight eight, and that phrase belongs to no other company. Likewise, Duesenberg was the first American car with four-wheel brakes.

"Known both in Europe and America as the master gasoline engine designer, Fred Duesenberg's record is a living exposition of Rudyard Kipling's 'They copied all they could follow, but they couldn't copy my mind. And I left 'em sweating and stealing a year and a half behind.' Duesenberg's outstanding leadership is the more pronounced because it has been achieved in an industry remarkable for having developed so many exceptionally successful men. 'Way back, when Elwood Haynes, Elmer Apperson and R. E. Olds were still experimenting, Fred S. Duesenberg in Rockford, Ill., was making with his own hands his first gasoline motor. He has always pioneered. He was scoffed at in 1912 when he entered the Indianapolis race with a motor of 230 cubic inches against 450 cubic inches for the other cars. However, his success caused the present trend to smaller piston displacement engines.

"Duesenberg's engineering supremacy has been equally marked in marine and aeroplane engines. During the war he was responsible for the success of many high-speed submarine chasers.

"From 1919 to 1926 the list of victories of Duesenberg designed racing cars is the greatest ever compiled. Out of the crucible of racing has come commercial excellence."

OLDSMOBILE CAR SHIPPED 12,000 MILES TO AFRICA

All records of distance from the place of purchase to the home garage of an automobile are believed broken by an Oldsmobile sedan just sold by the Oldsmobile Sales & Service Co., at Ann Arbor, Mich. The car will have traveled nearly 16,000 miles before it is garaged on the veldt outside Bloomfontein, South Africa. In this land the Oldsmobile will be used by a group of scientists during their six-year search for additional data regarding the double stars in the Southern constellations.

The car was purchased by R. A. Rossiter, assistant professor at the University of Michigan. Professor Rossiter is accompanying Professor W. J. Husey, director of the University observatory, to Bloomfontein, where they will set up the largest telescope ever erected on the Southern Hemisphere.

The Oldsmobile was driven to New York and then shipped last week via steamer to Cape Town. From there the party will drive a distance of about 900 miles to Bloomfontein.

BRIDGE ON HIGHWAY 53 OVER BLACK RIVER NEARLY BUILT

POPLAR BLUFF, Mo., Oct. 9.—The largest vehicle bridge constructed in South Missouri will be completed Dec. 15, according to engineers. The bridge spans Black River, 12 miles south of Poplar Bluff, on Highway No. 53, which is being constructed.

This bridge will be 1247 feet long and the center will be 60 feet above river level.

More than 165 carloads of material will be used in the bridge, the engineers say, and it will cost the State $116,000.

The bridge has 10 concrete spans, and in the center is a steel span 120 feet long.

Contractors on Highway No. 53 are completing the grading of the 18-mile stretch from Poplar Bluff to the Dunklin County line.

NEW HOME FOR JORDAN CARS BEING BUILT IN ST. LOUIS

Work has been started on a new sales and service station at Lindell boulevard and Sarah street for the MacCarthy-Archer Automobile Co., distributer of Jordan cars in this territory, which has been at 439 North Euclid avenue for years.

The building will cover and ell-shaped lot, having a frontage on Lindell boulevard of 50 feet, with a 101-foot frontage on Sarah street.

The Lindell boulevard frontage will contain the salesroom and offices, while the large lot on Sarah street will carry the building, which will house the maintenance and parts departments. Entrance to the maintenance department will be on Sarah street, directly at the head of Maryland avenue.

The building will be one of the most up-to-date automobile establishments in the city. It is hoped to have it ready for occupancy about Dec. 1.

Studebaker Officials to Europe.

Studebaker officials sailing to Europe to study the ... market in Europe and ... Paris auto show, included ... Hoffman, vice president in ... of Studebaker sales; ... Welch, export sales manager; Ralph De Palma.

Auto Painting $7.50 and up

"Donald Process" Auto Repainting has now been in use in St. Louis for more than a year. Hundreds of pleased patrons prove the success of our work. Don't let our Low Prices make you doubt the efficiency and the beauty of our Paint Jobs!

Ford Roadster $7.50
Light Open Cars $10
Light Closed Cars $11.50
All Other Cars $12.50

Under the "Donald Process" we strip your car of all old paint and apply the exclusive "Donald Process" by hand. Chip-proof, Weather-proof and Acid-proof. Beautifully, lustrous finish. Guaranteed to please you in every respect!

Get ready for the winter months! Let our economical painting protect your car. Paint will improve its looks... enhance its value... and protect it from the elements. Save the surface and you save all! Save your car!

Nash Auto Paint Co. 3327 LOCUST STREET

Sole Operators "Coast to Coast" Donald Process

Open all day Sunday. Phone JEfferson 0190 24-hour service.



Balance in 24 Months

Perfect Garages

Of clear fir siding, lined with building paper for warmth; boxed eaves; Quicklocks on garage doors; Yale locks on service door.

—BRICK— Size	Price	—FRAME— Size	Price
18x18	$575	12x18	$170
		18x18	245

PERFECT CONSTRUCTION CO.
4025 West Pine Boulevard
See Our Display Phone, Lindell 0505 Open Sundays

OLDSMOBILE

Every Imitation Is a "Boost" for the Genuine

When a refinisher says: "The finish used is like DUCO;" or, "Is similar to DUCO;" or, "This finish is of DUCO type," he says, in other words, "The finish is not DUCO. I regret the fact!" Don't be deceived.

Phone or call and let us give you an estimate of the cost of a GENUINE DUCO finish job. Terms if desired. Make reservations NOW and avoid the busy season.

Missouri—Distributors—Illinois

Phone or Call for Estimate
We Make a Specialty of Chemically Cleaning and Polishing Your "DUCO Finished" Car.

Dent Work
Seat Covers
Top Recovering
Upholstering

Robertson-Bradford Motor Coach Co.
"The House That Service Built"
2822-24-26-28 Pine St. JEfferson 3380-81



Unseen Sources of Long Life

The basic sources of automobile value are not always apparent to the eye.

A motor car, like a house, may LOOK a great deal more substantial than it really is.

Because of this difficulty, more and more thousands are turning to Dodge Brothers product for insurance against disappointment.

The years have proved, and each year proves anew, that Dodge Brothers are as deeply concerned with the UNSEEN goodness of their motor car, as with the seen.

The mileage it will deliver, the safety it will provide, the expense and trouble it will save the owner over a period of years, are quite as important to Dodge Brothers as the more obvious details of equipment and style.

Touring Car . . $ 867.50
Coupe 919.00
Sedan 973.00
Special Sedan . 1026.00
Delivered

ASSOCIATE DEALERS:
J. W. DUGAN, HERCULANEUM, MO.
LAU MOTOR SALES CO., 5923 IVORY AV.
BRITT MOTOR CO., 6227 NAT. BRIDGE RD.

TATE MOTOR COMPANY, INC.
WASHINGTON at GARRISON, JEfferson 1241
SOUTH BRANCH, 5626 GRAVOIS, RIverside 5460
Webster Groves Branch, 216 West Lockwood Av., Webster Groves, Webster 447

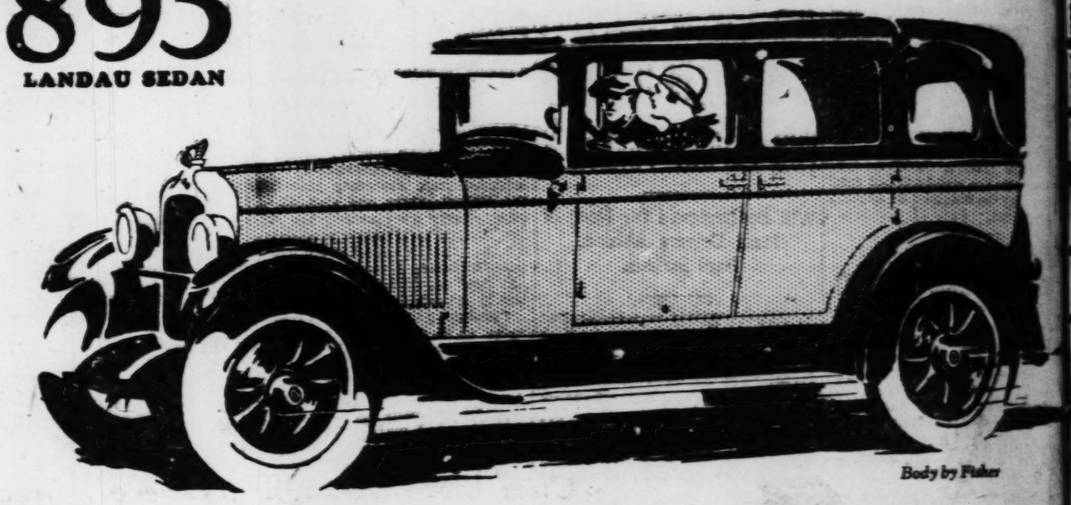
ASSOCIATE DEALERS:
TOWNSEND MOTOR CO., 6701 Olive St. Road, UNIVERSITY CITY
TURNBULL MOTOR CO., TROY, MO.
TURNBULL-BUSHMAN MOTOR CO., ST. CHARLES, MO.

Patronize Your Nearest Dodge Brothers Dealer

DODGE BROTHERS MOTOR CARS

PONTIAC SIX

$895
LANDAU SEDAN



Body by Fisher

Each Day *New* Proof *of* Pontiac Six *Supremacy*

Now rapidly approaching the 75,000 mark, Pontiac Six production incontestably proves that there was a demand for a low-priced six of high quality—and that the Pontiac Six meets that demand like no other car in the world!

In all the thirty-one years of automotive history, the greatest first full year's production ever attained by any new make of automobile did not exceed thirty-three thousand cars. Yet the Pontiac Six, introduced only nine months ago, has already more than doubled that figure.

This impressive achievement is based not only on the brilliant beauty and spacious comfort that the Pontiac Six offers at so low a price, but also on the stamina, ruggedness and thrilling performance which stamp it a triumph of quality car design and construction.



Pontiac Six, Sedan or Coupe, $825, Oakland Six, companion to Pontiac Six—$1025 to $1295. All prices at factory. Easy to pay on the liberal General Motors Time Payment Plan.

OPEN SUNDAY **MISSISSIPPI VALLEY MOTOR COMPANY** OPEN EVENINGS
E. A. HATFIELD, President Phone JEfferson 3542 2801 LOCUST STREET

TRIANGLE AUTO CO., 5617 Gravois
ANGELICA AUTO SUPPLIES, Inc., 21st and Angelica Sts.
WEBSTER GROVES MOTOR CO., 100 W. Lockwood Av., Webster Groves
IVORY AUTO CO., 7805 Ivory Av.
BRAHM-MITCHELETTE MOTOR CO., 1049 S. Boyle
WHITE BROS. AUTO CO., 11th and St. Louis Av., East St. Louis
O. K. MOTOR CO., Edwardsville, Ill.
SADLO-FABER MOTOR SALES, 4937 Natural Bridge Av.
CARRIGAN & HOPE GARAGE, Madison, Granite City and Venice
MEYER BROS. AUTO CO., Belleville
ST. CHARLES SALES CO., St. Charles
MUELLER MOTOR CO., Lucas and Hunt Road
SHUBERT MOTOR CO., 8209 Gravois
MEYER AUTO CO., Florissant

OAKLAND-PONTIAC
PRODUCTS OF *Sixes* GENERAL MOTORS

BABE RUTH-CHEVROLET

Performance Proves Leadership

for Economical Transportation

CHEVROLET



Babe Ruth has attracted to himself world-wide recognition because of his outstanding characteristics as a leader in his particular field of endeavor.

Chevrolet, through its record-breaking sales, has won for itself recognition as the world's greatest low-priced quality car. Both Babe Ruth and Chevrolet stand high in public regard.

Touring or Roadster	$510
Coach or Coupe	$645
Four-Door Sedan	$735
Landau	$765
½-Ton-Ton Truck (Chassis Only)	$375
1-Ton Truck (Chassis Only)	$495

All prices f. o. b. Flint, Mich.

Small down payment and convenient terms. Ask about our 6% Purchase Certificate Plan



This Picture Depicts the Finish of One of Babe Ruth's Home-Run Drives Made Wednesday, October Sixth, in Sportsman's Park at the World Series. This Place and Others Listed Below Are the Source of All Other Chevrolet Drives.

ST. LOUIS DEALERS:

BIG FOUR AUTO CO., 2218 S. Jefferson Av.

CENTURY AUTO CO., 7502 Michigan Av.

FLINT CHEVROLET CO., 4714 Delmar Bl.

GRAVOIS MOTOR CORP., 6820 Gravois Av.

ORTHWEIN MOTOR CORP., 3016 Locust Bl.

WELLS MOTOR CO., 3008 N. Grand Bl.

GILLIAM-EPSTEIN CHEVROLET CO., 5929 Easton Av.

HILMER-BELCHER CHEVROLET CO., 1163 S. Kingshighway Bl.

NORTH SIDE CHEVROLET CO., 4333 Warne Av.

SOUTH SIDE CHEVROLET CO., 3645 S. Grand Bl.

COUNTY DEALERS:

ALLEN-JAMES MOTOR CO., 7800 Forsythe Bl., Clayton, Mo.

CRAFT-MERELLO WARNER CO., Normandy, Mo.

REICHARDT MOTOR CO., Webster Groves, Mo.

J. H. BROWN & SONS CHEVROLET CO., Halls Ferry and Chambers Rd.

NANGLE-GILLIS CHEVROLET CO., 7239 Manchester Av., Maplewood.

MacCARTHY-PARDUE MOTOR CO., 6320 Delmar Bl.

EAST ST. LOUIS DEALERS:

HARDING MOTOR CO., 622 St. Louis Av.

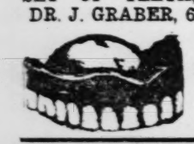
STANDARD CHEVROLET CO., 1351 State St., at Veronica.

for Economical Transportation CHEVROLET **R-E-C-O-R-D B-R-E-A-K-E-R-S** *for Economical Transportation* CHEVROLET

Write for
FREE BOOK
"Diseases of the Dog and How to Feed," or the free scalp book, "How to have Beautiful Hair and a Healthy Scalp." Write for either or both today.
Sold by druggists, Pet Shops and Sporting Goods Stores—Address
H. CLAY GLOVER CO., Inc. Dept. CU-77 119 Fifth Ave., N.Y.
USE GLOVER'S MANGE MEDICINE for your own hair & scalp
GLOVER'S
IMPERIAL MEDICINES

HALLER'S
Bird Remedies
ARE THE BEST
For Sale at All Grocery, Drug, Feed, Hardware, Florist and Bird Stores.
If Your Dealer Can't Supply You, Address
HALLER'S BIRD STORE
523 FRANKLIN AV.
St. Louis, Mo.

For your
EYE GLASSES
Go to the
Master Opticians
Established 1864
Aloe's
513 OLIVE STREET
GRAND & WASHINGTON
Opticians for four generations

SET OF TEETH, $10 UP
DR. J. GRABER, 620 OLIVE

Gold Crowns, $5.00 up.
Teeth Extracted, 50c.
Open Until 7 P. M.
Sundays, 12:30 P. M.

Are Your Brakes
100%?
If they are not, they should be taken care of immediately. They are the safety devices on which your life depends in any emergency.
Don't Guess! Know! That They Are Perfect!
Have Your Brakes Relined TODAY by the
GENERAL BRAKE
Service Corporation
Wm. J. Chaudet, Pres.
2727 Locust
FRemont 3565 JEfferson 2860

WE SELL TIRES FOR LESS
Don't fail to get our new low prices on Goodrich, Michelin, Kelly, Ajax, Fisk, Miller, Goodyear, United States and 10 others. See us before you buy. It will be to your advantage.
30x3½ Oversize Cord
Tube Free
First, fresh stock, heavy non-skid. Regular $10.50 value. Sale price $7.75
Balloons Firsts: 29x4.40 Non-Skid $7.75
N. F. C. Tubes, $1.25
SPECIALS
30x3½ N. F. C. Cords $5.50
32x4 Fabric $7.45
34x4 Fabric $7.95
32x4½ O. S. Cords $14.50
33x4½ O. S. Cords $14.75
34x4½ O. S. Cords $15.00
30x3½ CORDS
Clincher, Heavy Non-Skid. First Quality $5.75
U. S. ROYAL CORD BALLOONS
Firsts, Fully Guaranteed, 32x4.93 fits 31x4 rim $18.45
31x4.40 Clincher, fits 30x3½ rims $10.95
CORDS
BOUGHT AT A SACRIFICE
ALL NON-SKIDS
31x4 S. S. Oversize
32x4 S. S. Oversize
33x4 S. S. Oversize
$9.95
TUBE SPECIALS
First Quality—Fully Guaranteed Fresh Stock—Extra Heavy
30x3½ $1.25 32x4½ $2.20
31x4 $2.10 33x4½ $3.30
32x4 $2.20 34x4½ $3.40
33x4 $2.25 33x5 $4.00
29x4.40 $2.15 35x5 $4.10
30x3½ Miller Reg. Cords
Slightly Blemished, $7.95
30x3½ REG. FIRESTONE CORDS
Firsts, fully guaranteed—fresh stock—non-skid $7.95
UNITED STATES CORDS
30x3½ Usco Cords, first quality, fully guaranteed $7.75
Balloon Cord Tires
First Quality, Fully Guaranteed New, Fresh Stock
29x4.40 $9.45 | 31x5.25 $15.75
30x5.25 $15.50 | 30x5.77 $16.75
UNIVERSAL TIRE CO. (Inc.) 2840 Locust St.
JEfferson 0531 FRemont 1672
Open Evenings Tires Mounted Free Open Sunday All Day
Free City Delivery—Mail and Phone Orders Filled—Wholesale and Retail Dealers, Write for Our Prices. Carry a Good Spare—Tires on Time

RULES 51 MPH IS NOT NECESSARILY SPEEDING

Judge Says Dangerous Driving, in Ohio, Depends on Other Factors Than Mere Speed.

URBANA, O., Oct. 9.—More than 20 states have sought copies of a ruling by Common Pleas Judge E. P. Middletown, who decided that dangerous speed from an automobile depends wholly upon other mechanical condition."

Judge Middletown held this:

"A driver may go 45 miles an hour and still not be guilty of speeding, if the pavement is dry, the road clear and his car in good condition."

The ruling was made here in the case of the State of Ohio against E. A. Larrick, driver of a bus operating between Urbana and Lima. Larrick was arrested by two officers, who had been passengers on his bus, and who said he traveled at the rate of 51 miles an hour during part of the trip.

Driver Acquitted.

There was anbther little known legal fact brought out in the case—that magistrate courts do not have final jurisdiction in speed cases. Magistrate S. M. Pence bound Larrick over to the grand jury.

Larrick was indicted, tried and found not guilty.

Although Larrick traveled in excess of 35 miles an hour and at a rate "greater than is reasonable and proper," it was learned the machine he was driving was in good mechanical repair and that there was a straight stretch of improved road for several miles with no obstruction in view and that the road was from 20 to 27 feet wide, with no traffic to be seen. Although the speed attained was prima facie evidence of violation, it was these conditions which governed the situation and brought forth the ruling from Judge Middletown, which continued:

"The question naturally arises, what speed is reasonable and proper? Obviously, a driver thaveling at the rate of 45 miles an hour along a deserted country highway, with a few cross-roads and dry pavement, would not be guilty of a speed greater than is reasonable and proper. The fact that he has exceeded the 35-mile speed is merely presumptive evidence, according to the statute, that he has violated the law.

Reasonable Doubt.

"Courts have held that presumptive evidence means that evidence which is competent or sufficient to justify a trial court or jury in finding a defendant guilty, providing, of course, the trial court or jury does not entertain a reasonable doubt that the motorist was driving at a rate greater than is reasonable and proper? Presumptively, he has exceeded this speed, but the ordinarily prudent and conscientious judge or jurist would probably not find the defendant guilty under those conditions.

"If the same driver would attempt to pass a country school house during recess, or at a time when school was being dismissed, at a rate of speed below even 15 miles an hour, he might be found guilty of traveling at a rate which was not reasonable and proper, and could quite properly be arrested for exceeding the speed limit."

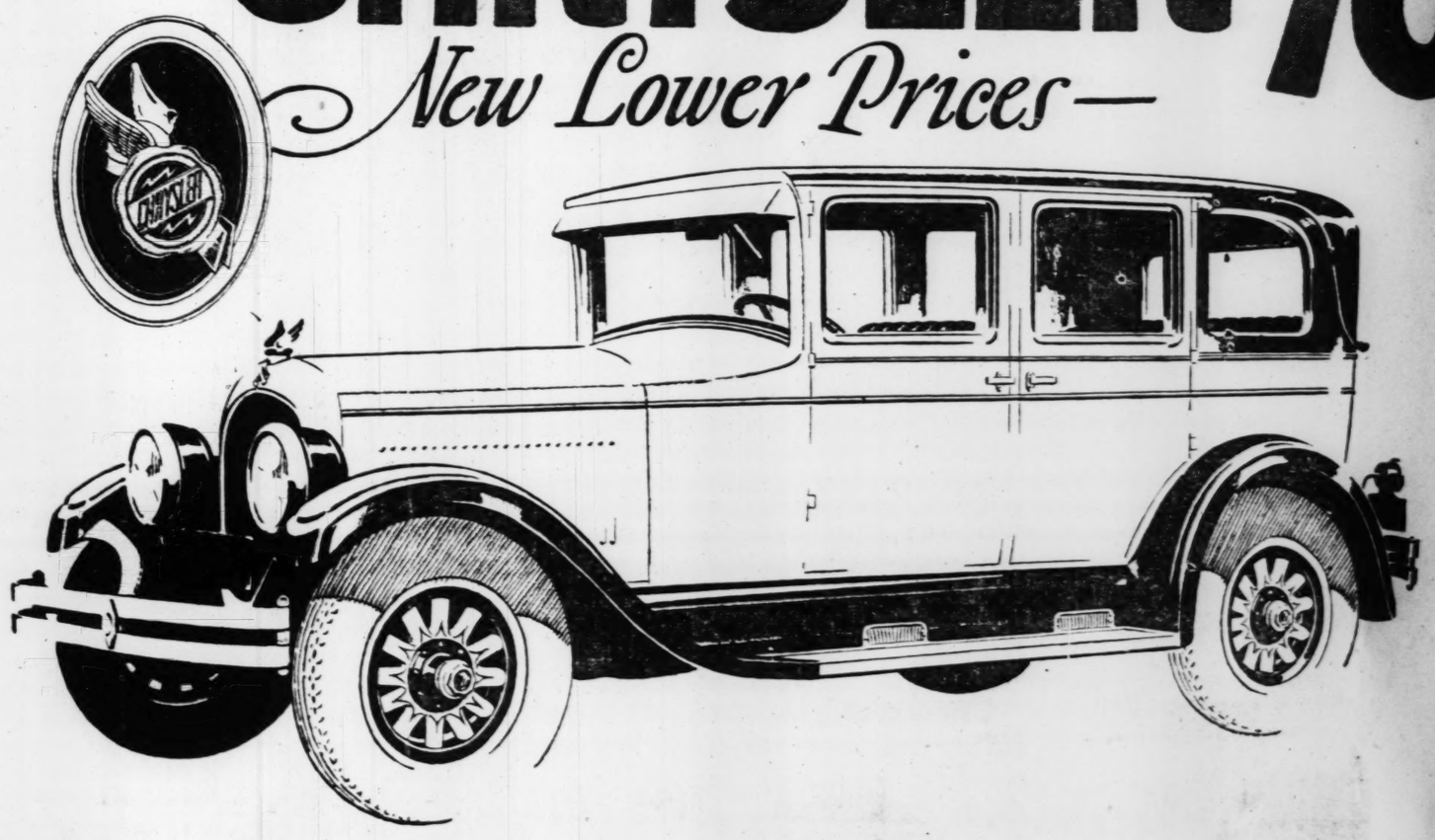
DISTANCE SIGNS AT AUTO CLUB

For motorists who wish to know the distances between St. Louis and important points in surrounding states, the Automobile Club of Missouri has placed two signboards containing such information on the lawn of its headquarters, 4228 Lindell boulevard.

GUARANTEED
DR. TROTTER'S TEETH
HOLDFAST TEETH is what we call our plates with soft rubber suction. They are for people with flat mouths who have trouble wearing teeth. Force is often required to remove them.
NO ROOF
DR. OTIS TROTTER, SPECIALIST, Artificial Teeth Only
Thirty years' experience in fitting difficult mouths. If you have trouble wearing teeth, or need new ones, call for free consultation. Broken plates repaired. 203 N. Seventh St., Near Pine.
Hours: 9 to 5. Sundays 9 to 10 A. M.

PILES CURED WITHOUT THE KNIFE
Fistula, Fissure and all Rectal Diseases cured by our Soothing, Safe Method. Our Guarantee—Cure or No Pay. No Chloroform. No Danger. No Detention from Business. Call or write today. It will pay you. FREE BOOK Valuable to Pile Sufferers. Consultation and Examination Free.
Dr. C. MATTHEW GOE, Rectal Specialist
501 PINE STREET, ST. LOUIS, MO.
Office Hours: 9 a. m. to 8 p. m. Sundays, 10 to 1.

Announcing
The NEW FINER CHRYSLER "70"
New Lower Prices—



Presenting a New Influence on all Motoring for Years to Come

Newer, more distinctive silhouette giving a general impression of superb elegance and smartness before your eyes catalog its details.

Newer, more exquisitely graceful bodies, accentuated by a newer, exclusive style of military front and cadet visor on enclosed models—

Newer luxury of comfort with deeper and softer cushions—

Newer, greater riding ease, with exclusive no-side-sway vanadium springs, Watson stabilators and extra-size full balloon tires, mounted on newly-designed smaller wheels—

Newer richness of interior upholstery that withstands the closest scrutiny. Finer hardware and fittings with a handsome clock added to the newly beautified instrument panel—

Newer refinements in controls and head lamps, far in advance of current styles—

Newer, more attractive blendings by master colorists in body tones of tans, browns and greens with newer and subtler harmonies in stripings and panelings.

Again, with the *new, finer* Chrysler "70", Chrysler creates a distinct departure in design and a new measure of value for an industry to follow.

In its fresh new beauty, the new Chrysler "70" once more ignores the accepted and the commonplace, and strikes out into an even more pronounced Chrysler leadership.

With its new flawless artistry of line and coloring and new richness of appointment, joined to characteristically superior Chrysler performance, the *new, finer* Chrysler "70" even more emphatically upsets all common conceptions of motor car value by its new lower prices.

Not until the coming of the first Chrysler "70" three years ago, did any popular-priced six give 70 miles and more per hour, and pick-up of 5 to 25 miles in 7 seconds, combined with an economy of 20 miles to the gallon.

Three years ago Chrysler "70" was the first with 7-bearing crankshaft, oil-filter, air-cleaner, thermostatic heat control, indirectly-lighted instrument panel, hydraulic four-wheel brakes, balanced wheels and tires, tubular front axle, etc., etc., in this price class.

Three years ago Chrysler "70" initiated roomy compactness and low-hung design.

Three years ago Chrysler "70" led with distinctive individuality in silhouette, with double-beaded body, and an entirely new conception of color harmonies.

Today, while attempts are still made to match the first Chrysler standards of performance and symmetry, the *new, finer* Chrysler "70" excels the charm and smartness of its older self, just as that older self relegated the earlier conceptions of motor car beauty and performance to oblivion.

With its new vibrant beauty, joined to energetic and vivacious performance, unapproached economy, proved dependability and long life—*at prices which register a distinct enhancement of motor car value*—the *new, finer* Chrysler "70" leaves today's trend as far behind as the original "70" advanced the styles of three years ago.

Come in. See this new Chrysler "70" beauty today—experience its new measure of comfort—combined with a performance which an entire industry for three years has failed to approach.

New Lower Prices as Significant as Its New Beauty

	New Prices	Old Prices	Savings
Roadster	$1495	$1525	$ 30
Brougham	1525	1745	220
Royal Coupe	1545	1695	150
Royal Sedan	1595	1795	200
Crown Sedan	1795	1895	100

Phaeton, $1395 Sport Phaeton, $1495

All Prices f. o. b. Detroit, subject to current Federal excise tax

SALES BRANCH, 3103 N. Grand Bl.

MIDWEST MOTORS, Inc.
2621 LOCUST BL. JEfferson 3610
SERVICE AND PARTS 3868 Washington Bl.

KOENIG MOTOR CO. 2651 Lafayette Av.
ROBERTS MOTOR CO. 5156 Delmar Bl.
CAMPBELL MOTOR SALES CO., 4647 Page Bl.
GRAF MOTOR CO. Ferguson, Mo.
NOBEL MOTOR SALES CO. Clayton Mo.
MOSLEY-MASSA MOTOR CO. 7300 Natural Bridge Road

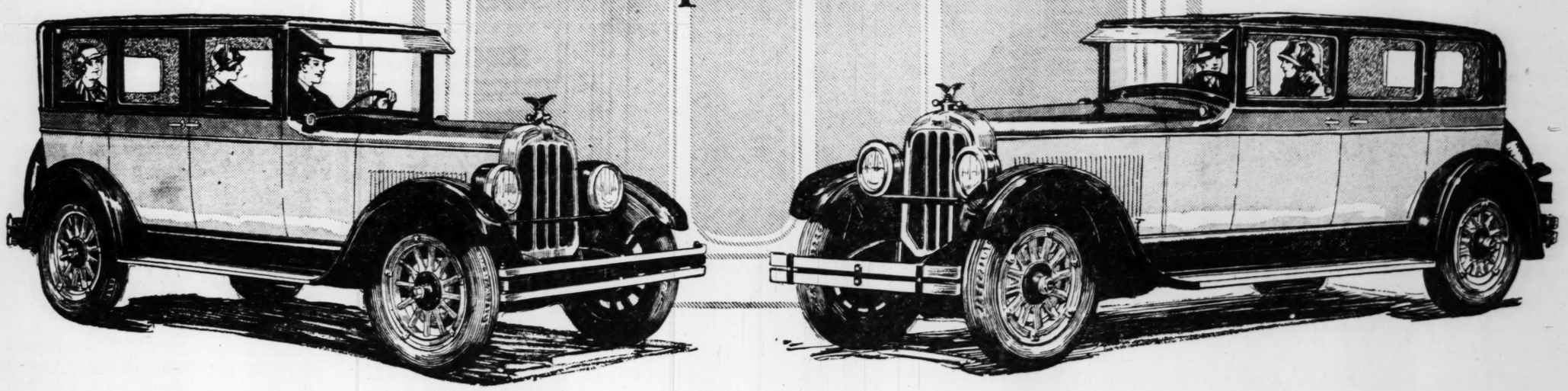
METROPOLITAN DEALERS

FELKEL-LOESCH MOTOR CO. 4360 Manchester Av.
D. J. PALMER East St. Louis, Ill.
PHILLIPS MOTOR CO. Webster Groves, Mo.
EAST SIDE MOTOR CO. Granite City, Ill.
ST. JOHNS MOTOR CAR CO., 8800 St. Charles Road

The most impressive line of motor cars in America today, in style, comfort, price and performance!

The New 1927
Standard Six
Sedan
$995
f. o. b. Cleveland

The New 1927
Metropolitan
Big-Six Sedan
$1595
f. o. b. Cleveland



WALK clear around a new 1927 Chandler and study the car from every angle. What a picture of grace and charm, and perfect harmony of line, curve and color!

Step inside. Sink into the deep, rich cushions. Comfortable? Why, you've never felt more restfully at ease in all your born days!

Start the motor. Listen to that whispering murmur under the hood. Hardly a sound! A mighty mechanism purring like a kitten!

And *power*—say, when you tamp your toe on the go-trigger, you get the sensation of waking up all the power in the world.

Reel off the miles at any speed—you'll never feel the slightest vibration. And on hills that make the average car growl up in intermediate gear, give Chandler the gas and whiz up in high!

All models have the great "One Shot" system of centralized chassis lubrication; an air cleaner; an oil purifier; 4-wheel brakes; thermostatic cooling; self-adjusting spring shackles.

The cars themselves reflect the stability of a powerful company with no bonded indebtedness, no mortgages, no bank loans, no notes—and assets 20 to 1 over liabilities—stability that enables Chandler to offer finer cars at lower prices!

19 Smart New Models—$945 to $1795 f. o. b. Cleveland

RETAIL DISTRIBUTOR

LEWIS AUTOMOBILE COMPANY

4700 Washington Bl., St. Louis, Mo. Phone DElmar 4460

METROPOLITAN DEALERS

CLEVELAND DOWNEY MOTOR SALES
5628 Gravois Av.
RIverside 3635

JOHANNES MOTOR CO.
720 E. Big Bend Road

WHOLESALE DISTRIBUTOR

CLEVELAND MOTOR SALES CO.
2650-52 Locust Bl., St. Louis, Mo.

Attractive Dealers' Proposition for Eastern Missouri, Southern Illinois and Western Kentucky.

TERRITORY DEALERS

FRED C. PUNTNEY, Carmi, Ill.
WABASH COUNTRY AUTO CLUB, Mt. Carmel, Ill.
C. J. LEONARD'S GARAGE, Beckemeyer, Ill.
WEST END TIRE SHOP, Belleville, Ill.
CHANDLEE MOTOR SALES, Quincy, Ill.
BRADLEY-CLEVELAND MOT. CO., Carbondale, Ill.
LACKEY MOTOR SALES, Anna, Ill.
PAGE GARAGE, Goodhouse, Ill.
CHANDLER-CLEVELAND MOTOR CO., Herrin, Ill.
CHANDLER-CLEVELAND MOT. SALES CO., Cairo, Ill.
CLEVELAND MOTOR CO., Metropolis, Ill.
BRYANT & SON, Murphysboro, Ill.
WILLIAMS GARAGE, Elkville, Ill.
J. P. MOSIER, St. Francois, Mo.
ISEMANN BROS. GARAGE, Warrenton, Mo.
MANE'S MOTOR CO., Paducah, Ky.

CHANDLER-CLEVELAND MOTORS CORPORATION — CLEVELAND, OHIO

CHANDLER

RADIO FOR THE AMATEUR AND THE EXPERT

STATION WBAL TO PUT ON GRAND OPERA THIS WINTER

BALTIMORE, Md., Oct. 9—WBAL, Baltimore's super-power station, will have its own opera company this winter. One opera a month will be produced over the air from this station. Castelle is also organizing a large chorus. Last season three operas—Mascagni's "Cavalleria Rusticana," Leoncavallo's "Il Pagliacci," and Gilbert vallo's "I Pagliacci," and Gilbert were presented. This season's first opera, "Rigoletto," will be produced on Friday evening, Oct. 22.

FAMOUS ARTISTS ENGAGED FOR WJZ SUNDAY NIGHTS

The first of a series of 10 concerts featuring world-famous soloists by the Maxwell House Coffee company was presented by Stations WJZ, WRC, WGY, WBZ and KDKA last Sunday night, featuring Efrem Zimbalist, the violinist, and the Fisk Jubilee Singers, supported by a 22-piece symphony orchestra under the leadership of Nathaniel Schilkret.

Artists who have signed contracts to appear in this series of 10 concerts, which will be given through the above chain of stations for the next nine Sunday nights include Marie Sundelius, soprano; Johanna Gadski, soprano; Sophie Braslau, contralto; Tascha Seidel, violinist; May Peterson, coloratura soprano; Moriz Rosenthal; Isa Kremer, the Russian lyric soprano, and also the noted Ukranian Chorus. The hour is 9:15 p. m.

LOVE SONGS OF THE WORLD TO BE BROADCAST FROM WEAF

At 5 o'clock this evening Frances Paperte, mezzo soprano, who has been heard so often through WEAF, will begin a series of programs entitled "Love Songs of the World." The love songs which she has selected are from the works of such composers as Beethoven, Bach, Brahms and Schubert.

Miss Paperte is a member of the WEAF Light Opera Co. and on several occasions has been heard with the WEAF Grand Opera Co.

How to Match Tubes.

Tubes can be matched by turning down the reheostat until a good tube will barely make the bulb glow. If the next tube to be tested is not so good the light will not brighten at all. If the tube is better than the increased brilliancy is readily noticeable. It is easy to select tubes that have the same characteristics in this manner.

SHORT WAVE SIGNALS FOUND ACTING STRANGELY

Appear to Behave Much Better in One Kind of Weather Than in Another, Scientists Discover.

By the Associated Press.

SOUTH DARTMOUTH, Mass., Oct. 9.—Short wave radio signals are temperamental, scientists have discovered. They have pronounced preferences for certain kinds of weather and even for certain times of the day in making their headlong dashes through space. Strange to say, they travel best when a broad rain area includes both sending and receiving stations. Afternoon seems to be the best time for short-distance transmission.

These and other curious phenomena about the relations of radio signals in short-wave transmissions to weather and times of day have been discovered by engineers of the Massachusetts Institute of Technology, it was made known today. The experiments are being conducted under the direction of Dr. Vannevar Bush, Prof. Edward L. Bowles and James K. Clapp of the Department of Electrical Engineering, at a new radio research station on the estate of Col. E. H. R. Green at Round Hill, near here. The work has been made possible through the generosity of Col. Green.

Messages to other continents—even Australia—have been dispatched over antennae scarcely more than 20 feet long.

The experimenters also have found that signals are regular when the sky is clear, but weaken or entirely disappear when certain conditions of cloudiness are encountered, although a widespread area of rain which includes both transmitter and receiver generally has been found to give better signals than those obtained in clear weather.

Tests also are being made with many types of antennae for short-wave transmission. These vary from a small antenna mounted entirely within the station to a large exterior structure more than 100 feet in the air. One of the most remarkable facts discovered in the short wave research is that signals may be sent great distances without a large antenna structure.

Communication between 1-XV—the institute's field station—and various stations in Europe, Australia and South America has been carried on regularly on an antenna system consisting of only two wires slightly more than 20 feet long and six feet apart.

RADIO SHOW AMATEUR STATION IS CERTAIN

Arrangements Complete for Sending Radio Telegrams from All Parts of Country.

Arrangements are complete for sending telegrams free by radio from an amateur station at the St. Louis radio show Oct. 18-23. A 40-meter transmitter will be used and messages will be relayed in all directions from St. Louis.

Messages will be handled during the show station to any one of several amateur operators scattered around St. Louis, who will relay them to other amateur operators in other cities, and these, in turn, will relay the messages to their destinations.

Messages eastward bound will be handled by F. E. Althoff, 8ACI, who has a 50-watt transmitter, and J. C. Class, 9BHI, 50 watt; westward bound, 9AAC, R. G. Gaspard, 50 watts, and 9DMJ, D. N. Fuller, 250 watts; Southwest, 9EE, S. E. Yeck, 250 watts; Chicago, 9DLB, F. Filmore, 50 watts; Southeast, 9BEQ, Frank Rost, 250 watts; South, 9PW, H. J. Becker, 5 watts; North, 9DUD, W. R. Chapin, watts.

Amateur 9DMJ will handle delay time traffic, and 9BCK, 9DOE, 9ELY, 9BLG, 9DOE, 9ZR and 9ACI will act as relief operators. All the operators will take turns in operating the main station at the show, several of them being on duty all the time. Most of them are members of the O. B. P. Club. There are about 30 amateur radio operators, known among themselves as "Hams," in St. Louis, and thousands of them in the United States and other countries.

Most of the local amateurs have definite schedules with "Hams" in other cities. One, for example, has an arrangement whereby he communicates at certain times with an amateur in New York, who, in turn, relays messages for him to other operators. Talking by St. Louis "Hams" with amateurs in Australia and New Zealand is about as frequent as getting Los Angeles or Oakland, Cal., is with the owners of sensitive radio receiving sets.

5-Tube Radio Console

INCLUDING
5-Tube Radio
Console Cabinet
5 Tested Tubes
1 Storage Battery
2 45-Volt B Batteries
Enclosed Loud Speaker

Reduced to $87.50
Formerly $175
$10 PER MONTH



Trade in your old Piano, Radio or Phonograph as part first payment

P. A. Starck Piano Co.
Manufacturers of Starck Grand, Upright and Player-Pianos
1018 Olive St., S. E. Corner 11th and Olive
Open Evenings

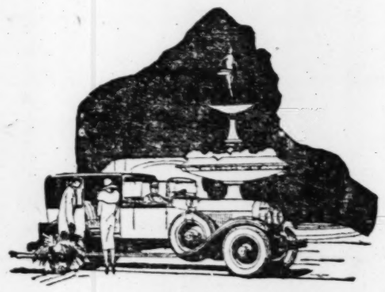
Beautifully designed, handsome walnut cabinet, containing storage space for all accessories, enclosed loud speaker.

RADIO TROUBLE? REMEMBER

We have the latest laboratory testing device; our experts can ascertain what is wrong quickly and accurately.
Complete inspection charge, $1.75.
DAY OR NIGHT PHONE LACLEDE 9072

South Side Radio & Service Co.
GRAND AND GRAVOIS
Authorized Dealer
Radiola, Atwater Kent
EASY TERMS

RADIOLAS Authorized RCA and ATWATER Kent Radios
Sales and Service Station
SOUTHERN RADIO CO.
Phone GRand 3746
2209 SOUTH 39th ST.



YOU ARE INVITED TO THE
CADILLAC SILVER ANNIVERSARY SALON
THE GREATEST EXHIBITION OF QUALITY AUTOMOBILES EVER SHOWN

OCTOBER 9TH TO 16TH

A Representative Showing of Cadillac's new Program of 50 Body Styles and Types and 500 Color and Upholstery Combinations. Standard Cadillac body types, and custom creations by Fisher and by Fleetwood.

* * *

The exhibition rivals an annual automobile fine car display in its presentation of body styles and types, and will far surpass any previous automobile show in this community, in its variety and richness of color. ∾ The great new line of Cadillac cars, in 50 Body Styles and Types, and in 500 Color and Upholstery Combinations, means that every Cadillac is now an individualized car. ∾ Each Cadillac may now be, in color and upholstery, in type and style, in minute and precise accord with the individual taste of the most discriminating. ∾ This Salon inaugurates an astounding advance in color, luxury, style and discriminating individuality, and places the new line of Cadillac cars on an even higher plane of service and satisfaction.

CADILLAC
DIVISION OF GENERAL MOTORS CORPORATION 319

OLIVER CADILLAC COMPANY
LOCUST AND LINDELL CUT-OFF * * JEFFERSON 3080
GUY W. OLIVER, *President*

MONDAY ONLY OPEN 8 A. M. TO 7 P. M.
10% DOWN ON 1927 STONE ELECTRIC 714 PINE
Mail Orders Shipped Promptly Send Remittance No C. O. D.'s
AUTHORIZED RADIOLA, FREED-EISEMANN, CROSLEY SETS

RCA Radiola III-A—4 Tube Set
Radiola III-A, a combination of Radiola III and Balanced Amplifier in one unit, is available for those who wish to purchase a reliable, high-quality 4-tube loud speaker operating receiver in the most economical form. Coast to coast under favorable conditions.
$12.95 Set Only
3000-Ohm Head-phones, $1
Radiola III-A, complete with 4 RCA-WD11 tubes, 90-volt B batteries, five Eveready A batteries, 4½ C batteries for $27.59
All Merchandise New—In Original Cartons and Guaranteed

FIVE-TUBE MARWOL
Coast to Coast Under Favorable Conditions. A Real Buy.
Complete with five 3-volt tubes, 90-volt B battery, 1 special A battery, Manhattan loud speaker, speaker plug and full aerial equipment. Nothing else to buy. Special ..... $26.99 Complete

Fresh, Tested and Guaranteed
$3.75 List 45-Volt Large Size Upright B BATTERIES $1.59
Eveready Type Clip Connections
Radio Dry Cells 35c Eveready fresh stock: 3 for $1.
4½-Volt C Large 60c size 39c

714 PINE
CONSOLE CABINET
Size 11¾ wide, 32 inches long, 29 inches high. Set all complete
Space for All Batteries
$6.45

MANHATTAN, JR. LOUD SPEAKER $2.59
With Adjustable Unit
$18 MANHATTAN SENIOR SPEAKER $5.95
$4.50 BRANDES SUPERIOR MATCHED HEAD SETS $2.25

TUBES
Type UV or J, 301A, 201A 55c
UV199—C299, with or without standard base 85c
CX300-A Detector, CX112 Amplifier, $2.98 Each.
Cunningham CX 201A Tubes $1.45

New 1927 2 Ampere Tungar BATTERY CHARGER
Regular Price $18
Charge any 2, 4, 6, 12, 24 or 96 volt Radio or Auto Battery
Complete with G E Tungar Bulb—Battery Connections, Socket Plug and Cord. Guaranteed. Special Sale Price $12.75

MAJESTIC 32.50 B ELIMINATOR
Complete With Raytheon Tube
Especially adapted for use having not more than 7 tubes, or 6 plus one 225-150 volt power tube. Has adjustment for all radio. Will supply 0 to 150 volts. New and guaranteed.
1927 Model
$25

Rubber Case Radio Storage BATTERIES
1 Year Guarantee. $1 Allowed on Old Battery ..... $7.95 Fully Charged

RCA Radiola III Two-Tube Sets $4.95
Balanced Two-Tube Amplifier $5.95
RADIOLA III complete with 2 RCA-WD11 tubes 45-volt B battery, 3 Eveready A batteries, for.... $12.95

1927 CROSLEY 5-TUBE SETS, $38.00
20-foot Extension Cords..69c
Crystal Sets.....95c
BALKITE "B" ELIMINATORS AND TRICKLE CHARGERS
AUTHORIZED RADIOLA FREED-EISEMANN CROSLEY DEALER

-:- Radio for Amateur and Expert -:-

...NY TO DO WITHOUT ...NOUNCER ONE NIGHT

...st to Be Made of Listeners' ...titude—Station Call Letters Not to Be Given.

...o longer can a DX hunter sit ...his set and check off station aft... ...station as he slowly twists the ...e from around zero toward the ...and 100 marks. Old records of ...to 100 stations in an evening, or ...odd an hour, are likely to stand ...some time. The reasons for ...condition are several, but the ...of one, besides interference, is ...ause announcements of call let... ...are being made less frequently. ...other reason is that longer se... ...ions, or groups of three num... ...are being played in sequence ...thout interruptions by the an... ...ncer.

...When a feature program is be... ...broadcast by a chain of sta... ...it is almost impossible to ...tify the one heard, unless it is ...ed for a long time. Announce... ...ts give the list of all stations ...ished up, but some of them oper... ...on the same channel. With the ...eral shifting about of stations ...different wave lengths, it is al... ...ost impossible to keep a log book ...rrected to date so that a station ...n be identified by dial readings. ...a, after two or three years of ...xperience, during which it was ...en declared that the announcer ...as useless as a phonograph in ...broadcast station, or that the less ...ard from him the better, the an... ...ncer is coming into his own. He ...now believed indispensible by ...se who like to go traveling on ...other waves and are desirous of ...owing at what stations or ports ...y stop, without waiting 15 or 20 ...inutes. They expect radio sta... ...ns, like railroad stations, to be ...ailed clearly so they can tell ...ere they are.

...In an effort to ascertain just how ...ecessary an announcer is, station ...LNT, New York, plans to oper... ...the whole evening of Oct. 15 ...thout an announcer. It will be ...teresting to hear how the fans ...ke that, especially as the call let... ...rs will not be given. To be sure, ...t will be possible to identify the ...tion, since it will transmit its ...aracteristic whistling note occa...ionally during the unannounced ...ogram.

All Important New Things In Radio to Be Seen at St. Louis Show Oct. 18-23

Leading Manufacturers and Every Wholesaler in St. Louis Territory, Save One, to Have Displays in Exposition.

Virtually every leading manufacturer of radio receiving sets and accessories and every radio wholesaler in this territory except one has promised to exhibit in the St. Louis Radio Show, which will open Monday, Oct. 18, in the Coliseum and will close Saturday, Oct. 23. Indications are that there will be at least 120 booths.

"I cannot recall any receiving set of consequence that will not be exhibited," says Harold Wrape, president of the St. Louis Radio Trades Association. All the principal factories will have exhibits, as will the makers of the finest of cabinets and consoles."

To Be "Splendid Show."

Wrape declared that there was no doubt that the coming St. Louis show would rival that at San Francisco for rank as the leading radio exposition in this country, after the New York and Chicago national shows. In fact, he said, there is reason to expect that the displays in St. Louis will be as interesting as those in New York and Chicago.

The St. Louis radio show has changed its character. Last year it was managed by a professional promoter, who was chiefly interested in the gate receipts. "This year," said Wrape, "we have no promoter, so the radio trade has no such narrow interest in the show's success. Our only aim this year is to arouse public interest and the interest of dealers in radio sets and accessories. To that end, we will exhibit everything in radio that we possibly can, to give everyone full chance to compare and estimate the new things in radio. It will be a splendid show; of that everyone may rest assured."

All radio dealers attending the show will be registered, so that visitors may know to whom they are talking. There will be hours when only dealers will be admitted to the show. Dealers will be urged to take advantage of the opportunity afforded by the show and to use the booths as headquarters for establishing detail contacts.

Reservations Flood In.

Reservations for exhibit space, hotels and tickets have been flooding in on the Show Committee.

The show will be more than a mere display of radio apparatus. In reality, it is a visible demonstration and exhibit of the endless hours of laboratory research and engineering work done in the last 12 months for development and refinement of radio receivers and accessories, to enable anyone to get full measure of enjoyment from an installation in his home.

These endless refinements and developments have created an interest in the coming show which has never before prevailed, and the magnitude of the St. Louis exhibits this year will rank the show with New York and Chicago's big shows.

To protect the public and trade of the St. Louis territory, the committee says, application for exhibit space have been scrutinized to make certain that the products displayed will be worthy of public favor and that the manufacturers are financially sound.

The pre-show interest results from the public favor being directed to the new accessories that have so simplified radio set operations. Also the new power sets and advanced ideas in radio cabinet furniture have won widespread favorable comment.

The St. Louis radio show is educational, and no selling will be done on the show floor.

Wildey and Sheehan of Orpheum and radio fame, the Six Dancing Radio Venuses, Mitchel Sisters and other entertainers are to appear at the show evenings.

E. C. Dillman, 3053 Cass avenue, has been appointed official decorator for the radio show.

MANY STRIKING FEATURES IN NEW FREED-EISEMANN SETS

Nine types of radio receivers make up the new Freed-Eisemann line, ranging from two five-tube sets with two stages of tuned radio frequency, detector and two stages of transformer coupled audio; four six-tube sets, which are shielded and come in two control or one control types; a seven-tube, one control set, and two models of an eight-tube, single control, loop operated set. Precision of manufacture and of tuning are features of all these new Freed-Eisemanns.

The new eight-tube set has four stages of neutrodyne tuned radio, detector, and a new design of audio. Five variable condensers are simultaneously turned by one control, giving sharpness of tuning said to set a new standard. The loop used is said to have the sharpest directional effect hitherto developed. It is virtually a double loop. A new type of radio frequency amplifying transformer is used. A unique shock proof detector mounting is provided. Both stator and rotor are movable in the new condensers. Shielding is exceptionally thorough, including the tubes. There are five separate, electrically tight copper compartments for radio and detector circuits, with one of steel for the audio circuit, there being a novel double shielding for detector.

B' BATTERY ELIMINATOR
Only $7.95
MONEY-BACK GUARANTEE
No more worry with "B" Batteries! Hook up a Roll-O "B" Battery Eliminator and forget battery troubles forever. This wonderful new invention means better reception, sharper tuning. Gives you more real pleasure from your set.
Completely Equipped—No "Extras" to Buy
Operates perfectly on direct or alternating current, giving up to 90 volts current, and using the full wave of the power supply. Simple directions enclosed—anyone can plug it in to any kind of set up to six tubes. Constant voltage gives set more power. Costs no more than set of good "B" Batteries. Solidly built in beautifully finished metal case, with genuine Bakelite trim.
Send $1.00
SEND YOUR ORDER NOW
Don't blame your set because run down "B" Batteries won't let it work right. Order your Eliminator NOW. Write name and address on a piece of paper, pin a dollar bill to it, and mail it TODAY. Pay postman balance ($6.95 plus a few cents postage) when he delivers your Eliminator. Use it ten days. If not more than satisfied, return it and get your money back.
THE ROLL-O RADIO CO.
Dept. C 150, 3d & Sycamore, Cincinnati, O.

Real Radio Service $2
Let us put your set in first-class condition. Our charges are very moderate. Tubes, Batteries, Aerial and Set completely tested in your own home.
Authorized Dealers for
STROMBERG-CARLSON — APPARATUS
DAVEN RADIO — CROSLEY
F. & H. RADIO CO.
2854 CHEROKEE
Phone: GRand 9345 or Laclede 8607
Radios Serviced, Installed, Repaired

The Passing of "By-Pass" condensers



Dubilier Condenser Type 907. Capacities 0.1 to 2.0 mfds. Price, $.60 to $1.75

"BY-PASS" was the name originally given to small paper condensers by Dubilier. This name described their functions—such as shunting radio frequency currents around high resistances, and their use in amplifier circuits.

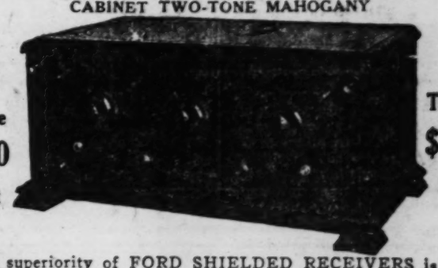
But now the clumsy old "By-Pass" condenser is out of date. The high voltage used in radio today along with sub-panel construction, demands a condenser of higher electrical efficiency and more compact size.

In the new Type 907, Dubilier has made a compact all-purpose condenser with a *working voltage** of 160 volts D.C. With improved soldering lug terminals and mounting feet, Type 907 will give more efficient service in smaller space for every purpose for which the old "By-Pass" type of condenser has been used.

For long life at high voltages insist on Dubilier Paper Condensers.

*Working voltage means more than "test voltage." It is the voltage at which a condenser may be safely used in continuous operation.

Dubilier
CONDENSER AND RADIO CORPORATION

THERE IS A DIFFERENCE
Between "Cheap" and "Low-Priced" Receivers
CABINET TWO-TONE MAHOGANY
5 Tube $50 List

6 Tube $75 List
The superiority of FORD SHIELDED RECEIVERS is due to their numerous distinct individual features. More than EIGHTEEN YEARS of continuous radio experience supports these latest models. Recall any of the late developments or improvements in radio receivers, and you will find them all embodied in the new SHIELDED FORD.
16 FORD FEATURES
1—Aluminum automobile type chassis.
2—New universal shockproof sockets.
3—Electrostatically shielded chassis.
4—Adapted for use with power tube.
5—Variable control of selectivity.
6—Equipped with battery cable.
7—Old gold finish etched dial plates.
8—Specially designed modified SLW condensers.
9—Rugged, everlasting construction.
10—Cabinets beautiful two-tone mahogany.
11—Separate C bias for 1st and 2nd stages.
12—Functions perfectly with B. Eliminators.
13—Individual control or R. F. amplifier.
14—Patented closed field coils.
15—BUILT BY FORD RADIO CORP.
16—Tone that has not been equaled this or any other season.
FORD RADIO
FORD TUBES ALL TYPES GUARANTEED SIX MONTHS AND REPLACED FREE EVEN THOUGH THEY FAIL TO LIGHT. CENTRAL STATES REPRESENTED BY
WELLSTON RADIO CORP.
1479 Hodiamont — PArkview 1699-W

UNIVERSAL Supply Co.
Authorized Dealer RCA Sets and Tubes
203 N. Broadway (Between Olive and Pine)

RADIO SENSATION MARVELOUS INVENTION
POLYCLARO PLUG
Clarifies and harmonizes loud speaker reception.

$1.39

Type U. X. 200 A New DETECTOR TUBES

Will increase distance and improve reception. Eliminates rasping and other noises; equal to any $5.00 tube — guaranteed to give satisfactory service. Special..... $1.48

RCA Loud Speaker
Model 100, New, Different, Better. Come in and Hear It Price

$35

CORBORUNDUM FIXED CRYSTAL DETECTOR
Sharpens tuning, increases receiving range. Reproduces fine tones. Every one tested and guaranteed..... $1.39

Atlas Loud Speaker
$17.50 Value..... $5.95

Steinite AERIELIMINATOR
Eliminates Outside Aerial 98c
Interference Eliminator... 73c

HEADPHONES
4000 ohms. Guaranteed against defects; comfortable headband. A genuine $6 value.
$1.49

PEARSON-ERLA
$75.00 5-TUBE Tuned Radio Frequency $29.50
Coast-to-Coast Reception.

"B" BATTERIES
Fresh 45-Volt Stock, Large Size. $3.75 Value..... $1.59

EXTRA HEAVY DUTY BATTERIES
45 Volts, $5.50 Value... $2.49

TYPE 201-A UV-199 WD-12 TESTED RADIO TUBES
These tipless-style Tubes are exceptional values. We will exchange any Tube that will not oscillate but still lights within 10 days from date of purchase. Equal to any Radio Tubes listed at $2.50. (None delivered).. 89c

3 TUNING COIL CRYSTAL SET
With long-distance crystal; every one guaranteed for 40 miles radius—very simple to operate..... $1.98

20, 25, 30 FT. EXTENSION CORDS
For loud speaker or phone, including plug; very special at, only..... 98c

ACCESSORIES
Steinite Crystals 50c
Electric Soldering Irons, 89c
Midget Condensers $1.19
Hydrometers 39c

BALKITE "B" ELIMINATORS AND "Trickle" Chargers

6-Volt 100-Ampere Storage **BATTERIES**
Rubber Case; Monday at.... $8.95
2-Year Guarantee.

MAIL ORDERS PROMPTLY FILLED
UNIVERSAL SUPPLY CO.
Between Olive and Pine — 203 N. BROADWAY — Opp. Bank of Commerce

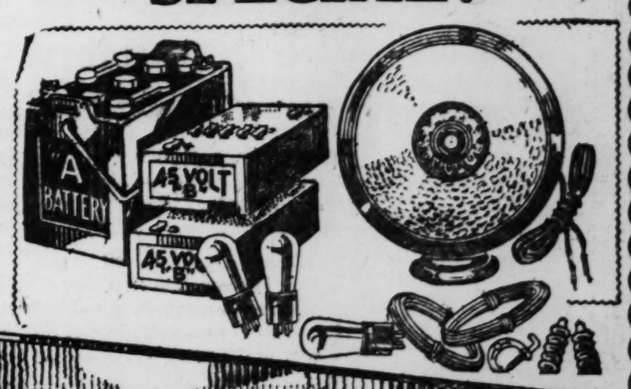
Another Sensation!
CROSLEY
LATEST MODEL SUPER TRIRDYN SPECIAL!
The Greatest Value in Radio History!

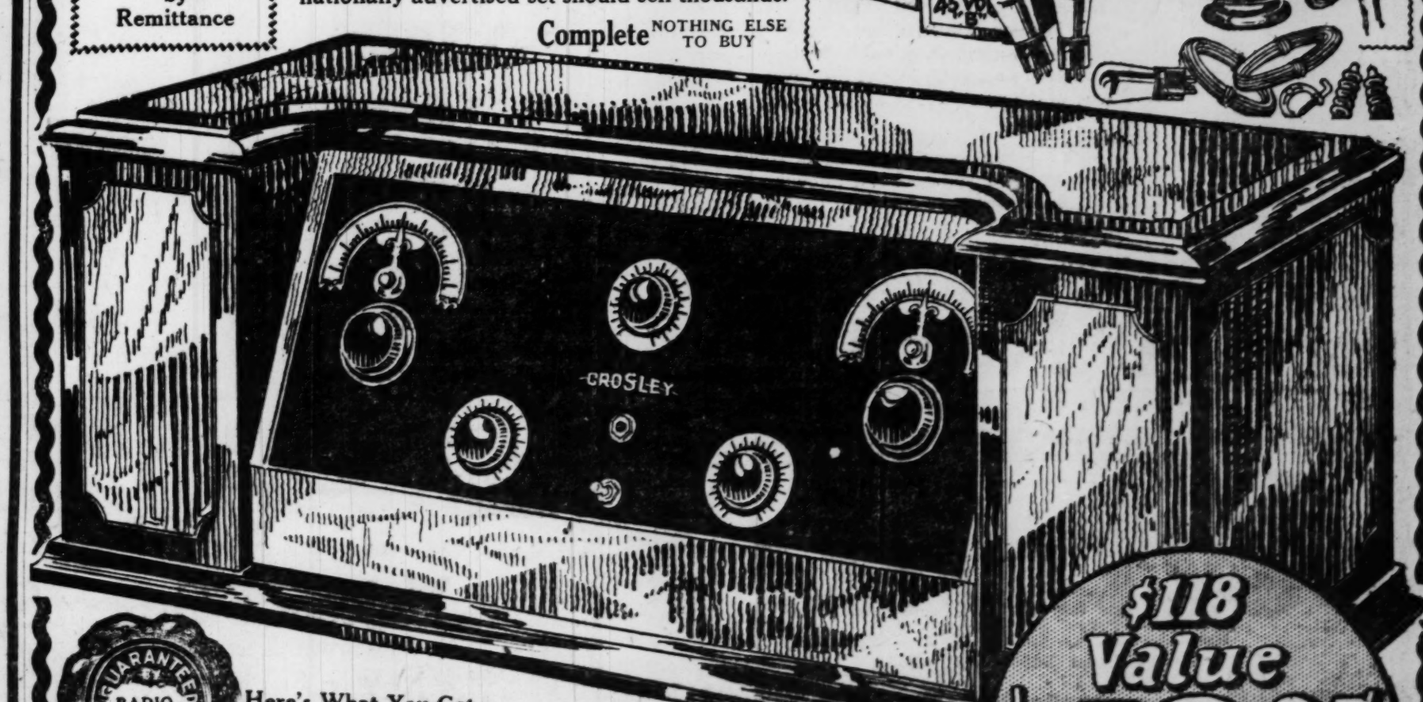
Mail Orders Filled When Accompanied by Remittance

Complete With All Accessories, Including $14.50 Bosch Speaker

So successful was our sale of Crosley Tirdyns during the last few weeks that we scoured the market for another bargain! We found it—another Crosley—the latest model SUPER SPECIAL! And our Price for this famous nationally advertised set should sell thousands.

Complete NOTHING ELSE TO BUY





$118 Value $42.95 Complete

GUARANTEED RADIO MART RADIO STORES

Here's What You Get With This Set

1 Bosch Loud Speaker, value	$ 14.50
1 6-Volt Storage Battery, value	12.00
2 45-Volt "B" Batteries, value	7.50
Aerial Requirements, value	3.00
3 201-A Tubes, value	6.00
Crosley Super Trirdyn Set, value	75.00
Total Value	$118.00
Our Price	$42.95
You Save	$75.05

If you want a radio set that is a marvel for tone and distance buy this Crosley SUPER Trirdyn!

BUY FROM RADIO MART WITH CONFIDENCE
Although these Crosley SUPER Trirdyn SPECIALS are offered at a fraction of their real value, every set bears our Guarantee of Satisfaction—the broadest guarantee ever placed behind any radio set! You can't go wrong on this set—our reputation is at stake!

RADIO MART
RELIABLE MERCHANDISE
822 PINE ST.

RADIO FOR THE AMATEUR AND THE EXPERT

NEW ATWATER KENT 7-TUBE SET ESPECIALLY CLEAR TONED

Marked selectivity, distance range and purity of tone are being reported as characteristics of the new seven-tube receiving set which has been added by Atwater Kent as a companion to the five-tube and six-tube Atwater Kents. This set operates on a short inside aerial. It has four stages of radio frequency, detector and two audio stages. An interesting detail of the Model 35 five-tube Atwater Kent is the cabinet, finished in dark brown crystaline effect and devised to shield completely the whole electrical assembly. The noted Model 20 "compact" has the same appearance as last year, its selectivity and volume are said to have been improved.

The Atwater Kent horn speakers are continued in various designs. All are noteworthy for clean-cut design and appearance. A built-in floating speaker, mounted on cubes of sponge rubber, is a feature of the new Pooley cabinets and consoles designed especially for Atwater Kent sets.

Correct Way to Drill Holes.

When drilling or countersinking holes, stand directly above the work. Keep the drill straight up and down and apply only suffiently pressure to insure a good cutting action. Excessive pressure will break out the underside of the material; a block of wood under it will prevent this and insure a clean hole.

AUTHORIZED RADIOLA DEALER
10% DOWN STONE ELECTRIC 714 PINE 10% DOWN

"HOP TO A KAEMMERER SHOP"
AUTHORIZED RADIOLA DEALER
Kaemmerer Music Shops INC.
6317 Delmar Bl. Grand & Wyoming 2902 N. Vandeventer Av.
LARGEST OUTLYING MUSIC DEALER IN ST. LOUIS
"HOP TO A KAEMMERER SHOP"

In tone it challenges any competitor at any price



and it has been tried-tested-perfected!

Radiola 20, with five Radiotrons . . . $115
RCA Loudspeaker 100 $35

Tune in a Radiola 20 with an RCA Loudspeaker 100. Listen awhile. Surprise your ear with radio voice that is really human, and you will not be satisfied with the old type radio.

Radiola 20 has sold by the thousands on its *tone quality*—even in competition with much higher priced sets. It is real—it is clear! And with five-tube economy, it has a special sensitizing control that gives it the sensitivity of the many-tube sets.

It has the newest features of radio—single control tuning . . . and a power Radiotron for volume. But it is tried, tested and perfected throughout a year's use. It has had time to *prove* itself the biggest value-buy in radio today.

Buy with confidence where you see this sign.

RADIO CORPORATION OF AMERICA
New York Chicago San Francisco

RCA-Radiola
MADE · BY · THE · MAKERS · OF · THE · RADIOTRON

Brandt
ELECTRIC CO., 904 Pine St.
CEntral 3454 - 3455 - 3456
We Will Demonstrate Any Radiola In Your Home No Obligation

THE SAMPSON CO.
THE ONLY EXCLUSIVE RADIOLA DEALER IN ST. LOUIS
3624 Olive St. Phone, LIndell 5723

WEW WILL BROADCAST FARM SCHOOL LESSONS

Courses of Instruction Include Livestock, Poultry and Dairy Problems.

Station WEW, St. Louis University, 360 meters, has been selected to participate in conducting the United States Farm School, one of the major radio services of the Department of Agriculture to farmers. Farmer students will be given an opportunity to enroll and receive printed material supplementing the lessons over the air.

The text book style of teaching will be taboo. Short words and short sentences will be the new order. Subject matter will be carefully adapted to radio presentation. Usual interest will be injected into the Government school by a local personality—the schoolmaster. Local color and atmosphere will be employed to create and maintain interest. Already thousands have enrolled in the Radio Service of the Department of Agriculture, where it is estimated that the total student body will be 250,000 farmers.

The radio farm school deals with all phases of livestock, poultry and dairy problems in a series of 24 short courses of eight lessons each. The farm will be the students' laboratory. Each farmer enrolled is a student in this "radio classroom," where concise, timely lessons will be presented by agricultural authorities. The livestock class meets at 5 p. m Monday, for 15 minutes, the poultry class Wednesday, and the dairy class Friday. Students will be given a close-up of recent investigations and recommendations which may be applied to their business. Laboratory assignments will necessitate putting into practice the subject matter taught. Each radio short course will be supplemented with printed copies of radio talks and a file of bulletins.

INTERESTING FEATURES ON KSD PROGRAMS THIS WEEK

"The Bohemian Girl" to Be Operatic Offering —Jolly Buckeye Bakers Will Appear Again.

Another series of interesting programs will be broadcast this week direct from New York through KSD, radio station of the Post-Dispatch.

Monday night the WEAF Grand Opera Co. will present a tabloid version of "The Bohemian Girl" through KSD, WEAF, WJAR, WCCO, WCAE, WCHS, WDAF and WSAI. This performance will be directed by Cesare Sodero and will begin at 9 o'clock. The soloists of the evening will be: Arline, Genia Zielinska, soprano; The Gypsy Queen, Devora Nadworney, contralto; Count Arnheim, Carl Rollins, baritone; Thaddeus, George O'Brien, tenor; Devilshoof, Jack Oakley, basso.

The second program of The Vikings, who opened their season last Tuesday evening, will be broadcast Tuesday, at 7 p. m., through KSD, WEAF, WEEI, WFI, WCAE, WWJ, WGR, WTAM, WSAI, WJAR, WTAG, WOC, WCCO and WCSH. A "Jenny Lind" program will bring before the microphone Greta Torpadie, soprano, who has appeared in this country in opera comique in English, French and Swedish, as soloist with leading orchestras and in many music festivals. She also appeared in a recital at the White House at a musicale given by Mrs. Calvin Coolidge. This second program of The Vikings, which will be a half-hour long, will be participated in by the Tollefsen Trio, which includes Carl H. Tolefsen, violinist; Augusta Tollefsen, pianist, and Paulo Gruppe, 'cellist.

Tuesday's Program.

Tuesday evening, 7:30 o'clock, the second program of The Jolly Buckeye Bakers' male quartet will be broadcast through KSD, WEAF, WTAG, WFI, WTAM, WWJ, WSAI and WCCO. The program will be 15 minutes longer than last week. The quartet will be assisted, as was the case last week, by an instrumental trio. Two old-time favorites which the quartet will sing will be "In the Gloaming" and "The Old Oaken Bucket." A novelty selection, "Syncopated Opera," will be rendered by quartet and trio. A violin novelty, "Bird in the Tree," will be a feature.

The Tuesday night Eveready Hour, to be broadcast through KSD, WEAF, WEEI, WFI, WCAE, WGR, WWJ, WOC, WJAR, WCCO, WTAG, WGN, WTAM, WSAI and WRC, is announced as "A Vaudeville Offering" of high order. The popular Eveready Group, which comprises such well-known radio artists as Betsy Ayres, Rose Bryant, Jackson Kinsey, Charles Harrison and Frank Croxton, will be assisted by visiting artists whose names are well known in vaudeville entertainment. Vocal solos, instrumental offerings and a quickly moving sketch or two will round out the evening.

Tuesday evening, KSD also will broadcast the address of Senator James A. Reed of Missouri, at the annual meeting of the Advertising Club of St. Louis. Senator Reed's subject is "The Constitution." His speech will be delivered about 9 p. m.

The Moment Musicale is to be heard again Tuesday night.

For Wednesday Night.

"There are selections being played today in Latin America that are practically the same as those played by the Incas in Peru 1000 years ago. There is also some marvelous music in Spain and Portugal that has not reached this country. Not that the compositions are new, for they are probably as old as some of the Latin American selections that are played in many lands, but these Spanish and Portuguese numbers have not reached us." The author of this letter offered some Latin American compositions to be broadcast by the Ipana Troubadours before long. These popular musician will be heard as usual on Wednesday evening, through KSD, WEAF, WEEI, WRC, WCAE, WWJ, WLIB, WCCO, WGR and WSAI, beginning at 9 o'clock.

The two collegiate vocalists, "Trade" and Mark," possibly more familiarly known as the Smith Brothers, will offer their second program to the audience of KSD, WEAF, WTAG, WGR, WCAE, WWJ, WOC, WCCO, WSAI and WDAF Wednesday evening.

Eskimos and Zippers.

The Clicquot Club Eskimos will be heard in their usual program Thursday evening, through KSD, WEAF, WEEI, WJAR, WTAG, WFI, WCAE, WSAI, WTAM, WGR, WWJ, WOC, WCCO and WGN.

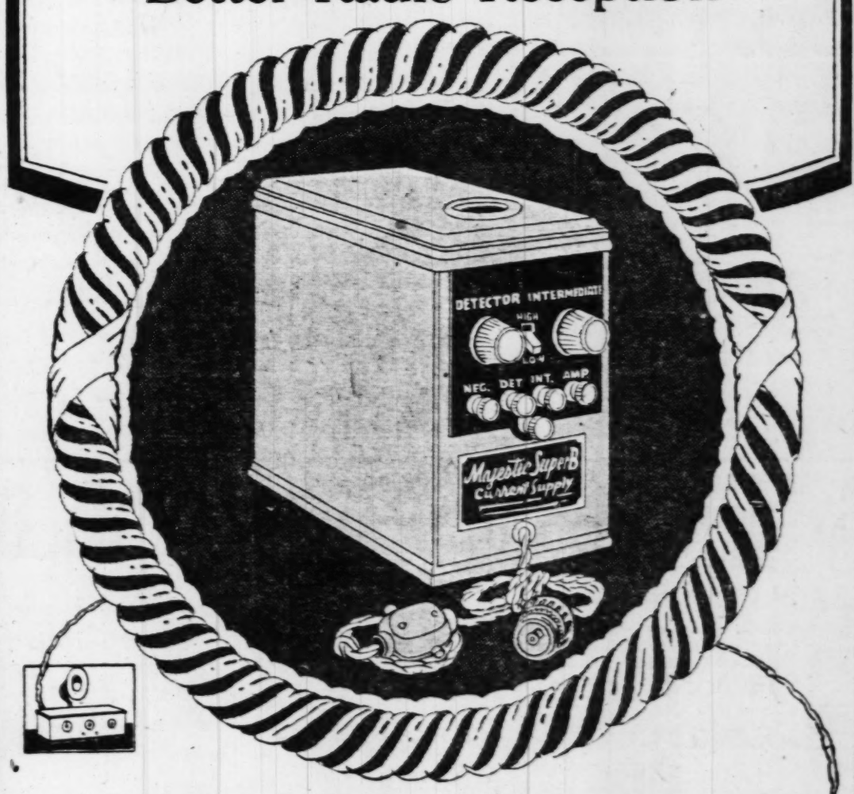
The second program of the new Goodrich Zippers under the direction of Henry Burr will be heard Thursday evening through KSD, WEAF, WEEI, WFI, WCAE, WWJ, WGR, WOC, WCCO, WTAG, WSAI, WJAR, WGN, WCSH and WADC.

Following the special Victor Herbert program last week, the La France Orchestra will give another special presentation Friday night through KSD, WEAF, WEEI, WGR, WDAF, WLIT, WCAE, WTAM, WWJ and WOC. The program will consist entirely of classical music.

The Whittall Anglo-Persians who broadcast each Friday evening through KSD, WEAF, WRC,

PRospect 1203 or 2123
BLACKWELL RADIO SERVICE CO.
RADIO SERVICE IN YOUR HOME
A thorough inspection of your set by our expert will locate any irregularities. Complete service only $2.50
ANY MAKE WHERE TIME
Authorized Atwater Kent Dealers
Courteous Efficient Service
2847 GRAVOIS AV.

Long Life. No Acids or Liquids
Better Radio Reception



Majestic "B" Current Supply
delivers pure direct current-From your light socket

Majestic Standard — B
Capacity seven tubes or six plus one power tube. 45 milliampheres at 135 volts.
$32.50

Majestic Super—B
Capacity 1 to 12 tubes, including the use of power tubes, 45 mills at 150 volts.
$35.00 (As illustrated)

Majestic Master—B
For Radiola 25, 28 and 30 and Super heterodynes. Operates all power tubes. Rating 60 miles at 150 volts.
$42.50

Durability . . . . No acids or liquids. Uses Raytheon Tubes; the filament to burn out.
Dependability . . Maximum and unvarying power always available.
Better Reception No hum. Superior to any source of power.
Economy . . . . . Lowest cost. Cheapest and best form of "B" power. Average cost, 1 cent for 10 hours.
Flexibility . . . . Voltage can be accurately adjusted to meet varying conditions in every city—and on any set.

See your dealer today. Insist on a demonstration on your own set immediately
[Can be purchased on deferred payments]
GRIGSBY-GRUNOW-HINDS-CO. 4584 ARMITAGE AVE. CHICAGO-ILL.

ATWATER KENT HOUR ARTISTS WHO GO ON AIR THIS EVENING



LOUISE HUNTER



© UNDERWOOD & UNDERWOOD
CLARENCE WHITEHILL

NOTED BARITONE [illegible] THROUGH KSD T[illegible]

Clarence Whitehill, [illegible] Fame, and Louise [illegible] Soprano, in Second [illegible] day Concert.

With Louise Hunter, [illegible] and Clarence Whitehill, [illegible] as soloists, the second [illegible] water Kent hour concert [illegible] winter series will be [illegible] from KSD and its associ[illegible] tonight, beginning at 8:[illegible]

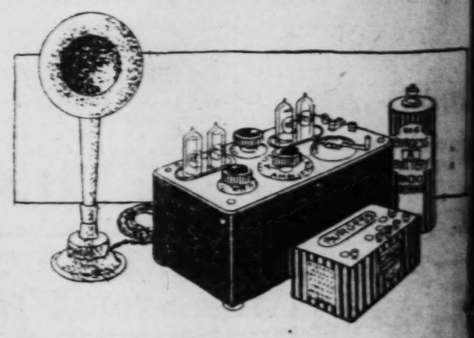
Arias from "Elijah" [illegible] haeuser" and "Romeo and [illegible] and a duet from "Don [illegible] will be sung, with several [illegible] of interesting songs. The [illegible] aria, "Lord, God of Abr[illegible] which will be sung by Mr. [illegible] is one of the noblest in [illegible] torio. It is peculiarly [illegible] and, in addition, is singu[illegible] grateful to the voice, as most [illegible] torio airs are not. The [illegible] and Juliet" aria, for soprano [illegible] among the famous operatic [illegible] "The Tannhaeuser" [illegible] reckoned by many singers [illegible] of the most difficult of all [illegible] arias to sing well throughout [illegible] ing in difficulty, though [illegible] ferent reasons, the "Ah! Th[illegible] baritone in Verdi's "Masked [illegible] Whitehill's rich, sonorous [illegible] is particularly well fitted [illegible] great air. The music of [illegible] "Don Giovanni" abounds [illegible] ody as well as bristles with [illegible] passages. The duet "La ci [illegible] should make a fitting finale.

The program for tonight's [illegible] cert follows:

Aria: Lord God of Abraham, from [illegible]
Mr. Whitehill and orchestra.
Lo, Hear the Gentle Lark.....
Miss Hunter and orchestra.
(a) The Dew Is Sparkling.....
(b) Maid o' Mine.....
(c) Old Black Joe.....
Mr. Whitehill and accompanist.
(a) I Passed by Your Window, Brahms
(b) Star
(c) Brown Bird Singing.....
Miss Hunter and accompanist.
Evening Star, aria from Tannhauser
Mr. Whitehill and orchestra.
Waltz Song from Romeo and Juliet
Miss Hunter and orchestra.
Duet: La ci darem from Don Giovanni
Miss Hunter, Mr. Whitehill and orchestra.

WJAR, WTAM, WWJ, WDAF, WGR, WEEI, WCAE, WOC and WLIT are on the lookout for new [illegible] This time it is R. S. Stoughton, Worcester, Mass., whose [illegible] tions will be introduced over air. Stoughton, who is one [illegible] promising young American [illegible] posers, wrote some effective [illegible] tions for the Denishawn [illegible] Friday evening his "Valse [illegible] will be the second selection [illegible] Anglo-Persians' program. The [illegible] languorous waltz reminiscent [illegible] dark-eyed maidens whose [illegible] and grace gave old Lond[illegible] reputation for beautiful [illegible] The opening selection will [illegible] Moon of My Delight," from [illegible] Persian Garden," by Lisa [illegible] Two Indian songs, "By the [illegible] of Minnetonka" and [illegible] Dawn," will be played, as a [illegible] popular show number, "Tea[illegible] from "Joselyn," Godard; "Pa[illegible] Leo Edwards; "The Scarf [illegible] Katzman.

STIX, BAER & FULLER
GRAND-LEADER



Radio Accessories of Recognized Merit

While our Radio Department is headquarters for Radiola, Freshman and Atwater Kent Radio Sets, it is also a place where radio owners may obtain thoroughly dependable accessories for all makes of Radio Sets. Our stocks of nationally known accessories are always complete. They include:

Eveready Batteries Burgess Batteries
Ray-O-Vac Batteries
RCA Tubes Cunningham Tubes
Horn and Cone Type Loud Speakers

Expert Radio Service

Our Radio Service Department employs trained radio experts who will give you immediate and efficient service at any time you notify us of your needs. You can keep your set in perfect operating condition at very small cost with our co-operation. (Radio Department—Fourth Floor)

Broadcasting Station WSBF
273-METER WAVE-LENGTH

RADIO FOR AMATEUR AND EXPERT

...TED BARITONE SI... ...HROUGH KSD TON...

...rence Whitehill, of O... ...Fame, and Louise Hunt... ...Soprano, in Second Su... ...day Concert.

...With Louise Hunter, sop... ...Clarence Whitehill, bari... ...soloists, the second of the ...er Kent hour concerts of ...ter series will be broad... ...n KSD and its allied sta... ...ght, beginning at 8:15 o'cl... ...rias from "Elijah," "T... ...user" and "Romeo and Ju... ...a duet from "Don Giova... ...be sung, with several gr... ...nteresting songs. The "El... ..., "Lord, God of Abrah... ...ch will be sung by Whit... ...ne of the noblest in any ...o. It is peculiarly elo... ..., in addition, is singable ...eful to the voice, as many ...o airs are not. The "R... ... Juliet" aria, for soprano, ...ng the famous operatic s... ...e. Tannhaeuser" number ...toned by many singers as ...he most difficult of all ope... ...s to sing well throughout, ...in difficulty, though for ...nt reasons, the "Eri Tu" ...tone in Verdi's "Masked B... ...itehill's rich, sonorous bar... ...articularly well fitted for ...t air. The music of Mo... ...n Giovanni" abounds in ... ...as well as bristles with t... ...ages. The duet "La ci D... ...uld make a fitting finale ...he program for tonight's ... follows:

Lord God of Abraham, from E... —Mendel...
Mr. Whitehill and orchestra.
...lear the Gentle Lark.....
Miss Hunter and orchestra.
...he Dew Is Sparkling"... Richa...
...ate o' Mine.....
...d Black Joe.....
Mr. Whitehill and accompanis...
...Passed by Your Window"... May...
...ar.....
...rown Bird Singing.....Haydn
Miss Hunter and accompanist.
...ar Star," aria from Tannhaeuser
Mr. Whitehill and orchestra.
...Song from Romeo and Juliet
Miss Hunter and orchestra.
...La ci darem from Don Gio...
...Hunter, Mr. Whitehill and ac...nist.

...R, WTAM, WWJ, W... ...AF, WGR, WEEI, W... ...E, WOC and WLIT are ...he lookout for new comp... ... time it is R. S. Stoughto... ...cester, Mass., whose com... ... will be introduced over... ... Stoughton, who is one of ...nising young American ...rs, wrote some effective ... for the Denishawn dan... ...ay evening his "Valse Cr... ...be the second selection on ...o-Persians' program. Thi... ...uorous waltz reminiscent o... ...-eyed maidens whose ch... ... grace gave old Louisia... ...tation for beautiful ... ...opening selection will be, ...n of My Delight," from ...ian Garden," by Liza Leh... Indian songs, "By the W... Minnetonka" and "In... ...n," will be played, as al... ...lar show number, "Hero... "Joselyn," Godard; "Pas... Edwards; "The Scarf Da... ...man.

...3 FULLER... ...ER



...essories ...ed Merit

...is headquarters for ...r Kent Radio Sets, ... owners may obtain ...ies for all makes of ...onally known acces... ...hey include:

...rgess Batteries ...teries ...hingham Tubes ...oud Speakers

...ervice ...mploys trained radio ...e and efficient service ... needs. You can keep ...ion at very small cost ...artment—Fourth Floor.)

...on WSBF ...NGTH

...DCASTERS WILL ...ET IN ST. LOUIS

Stations of 8 States to Be Represented at Session During Show Week.

...eting of the South Central ...of the National Association ...adcasters, which includes in ...bers more than 200 of the ... radio stations in this coun... ...ll be held Wednesday, Oct. ...the middle of St. Louis radio ...eek. The session is to be ... the Hotel Mayfair. Rep... ...tives of broadcasting sta... ...will be present from Mis... ...Kansas, Colorado, Arkansas, ...oma, Texas, Louisiana and ...exico.

...principal purpose of the ... will be to discuss means ...e public interest to an ex... ...ll cause a demand that ...s enact radio legislation ... further delay.

...C. Anthony of Los Angeles, ...rly elected president of the ...sters' Association, made ...llowing statement in New ...

...censure was directed at ...ecution for having exclud... ...gress at our annual meet... ...New York on Sept. 15. How... ...was necessary at this meet... ...discuss several matters ...were not ready to be an... ...In the interim we have ...ld the assembly of the in... ...n we desired, and the ... Central region meeting ...St. Louis Oct. 20 is the ...olding of the plan made at ...York meeting.

...objects to be accomplished ...meeting are several. With ...al convention always held ...York, it is difficult for a ...mber of station owners to ...nt. For that reason we are going into the districts to report exactly what has transpired in Washington, and to gain a first-hand picture of conditions in the districts.

There is a deeper reason. It is history, the manner in which chaos of the air was predicted, and this association can point with proper modesty to the part it played in averting such chaos, as was prophesied. At our annual meeting, we publicly promised not only to continue our so-called 'policing of the air,' but we also guaranteed to the listening public that, as summer static went out and transmitting conditions improved in the fall we would take such steps as were appropriate to insure against interruption of broadcasting service. In other words, we are taking no chances. The function of this association is insurance, and we intend to play our part."



In rich African mahogany or American walnut — *beautiful!*

TELETONE
Radio *Speaker*



BUILT LIKE A VIOLIN

Leu-Edelman Company
Factory Sales Representatives
Distributed by
Mooney & Hoyt
Benson Radio Co.
Standard Auto Parts Co.
Security Radio Electric Co.

ST. LOUIS-MADE RECEIVER SAID TO BE PHENOMENON

Bristling with unusual features is the Slocumb "Resonator," a four-tube radio receiving set put out by the Nafr Radio Corporation of St. Louis, that is said to rival in distance getting, selectivity and volume any multi-tube set. It has, among other things, radio frequency amplification through iron core transformers. So novel are some of its features that the inventor has had difficulty in finding terms with which to describe them to the patent examiners.

It is said to be a radical departure from any circuit or control method used in any other receiver. It has a unique single control whereby, by the turn of a switch, the receiver becomes a single control set, bringing distance and locals with good selectivity, volume and tone. By using the two main controls, it is said, results that at times are phenomenal can be attained.

Splices Should Be Soldered.

All connections such as splices should be soldered for theb est results. Other kinds of connections give good results for a time, but sooner or later they either become noisy or else obstruct the flow of signals, and when this happens the receiver is not as efficient as formerly. Even though the connection is soldered it does not mean it is a good one, because the soldered connection may be a poor one having a high resistance. Use just enough solder to make a good contact and let the strain be taken up by the wires themselves and not the solder.

First-Class Radio Service $1.50
All jobs guaranteed; work done by government licensed radio operators; commercial, 1st class.
SONIFER RADIO CO.
1304 N. TAYLOR
DElmar 6360-W.

Liberal Terms This Week on

Atwater Kent RADIOS

Model 10 3 Dial $60 Model 35 1 Dial $70

Equipment Extra

INSTALLED THE SAME DAY YOU BUY

PHILCO B Eliminators .. $22.50
Regular $35.00 Value

HORTON ELECTRIC CO.
1117 OLIVE ST.
Authorized Atwater Kent Dealers



...ations are ...t crowded ...ke Sardines in a Box

—How the Grebe Synchrophase does away with this handicap to accurate tuning.

ON the tuning condenser dials of the average set, stations—especially low-wave ones—are so crowded together that it is difficult to separate them for accurate tuning. On the dials of the S-L-F *Condensers all* stations are spaced at equal intervals. It is thus very easy to pick any station and tune it accurately without "microscopic" adjustment.



Just one of several reasons why the Grebe Synchrophase gives such superior reception and never-ending satisfaction.

Ask a Grebe dealer to explain fully about this and other Grebe exclusive features such as Binocular Coils, Colortone, Low-Wave Extension Circuits, etc.

A. H. Grebe & Co., Inc., 109 W. 57th St., N. Y.
Factory: Richmond Hill, New York
Western Branch: 443 S. San Pedro St., Los Angeles, Cal.

This Company owns and operates stations WAHG and WBOQ



GREBE SYNCHROPHASE

Also supplied with battery base

All Grebe apparatus is covered by patents granted and pending

A. S. ALOE CO.
513 OLIVE STREET

This set was originally introduced by the Radio Corporation of America to sell at $35.00.
Aloe's, with several other large stores, has just bought 89,000 sets, the largest single radio purchase ever made. Hence this low price!

3 CARLOADS OF RADIOLAS III

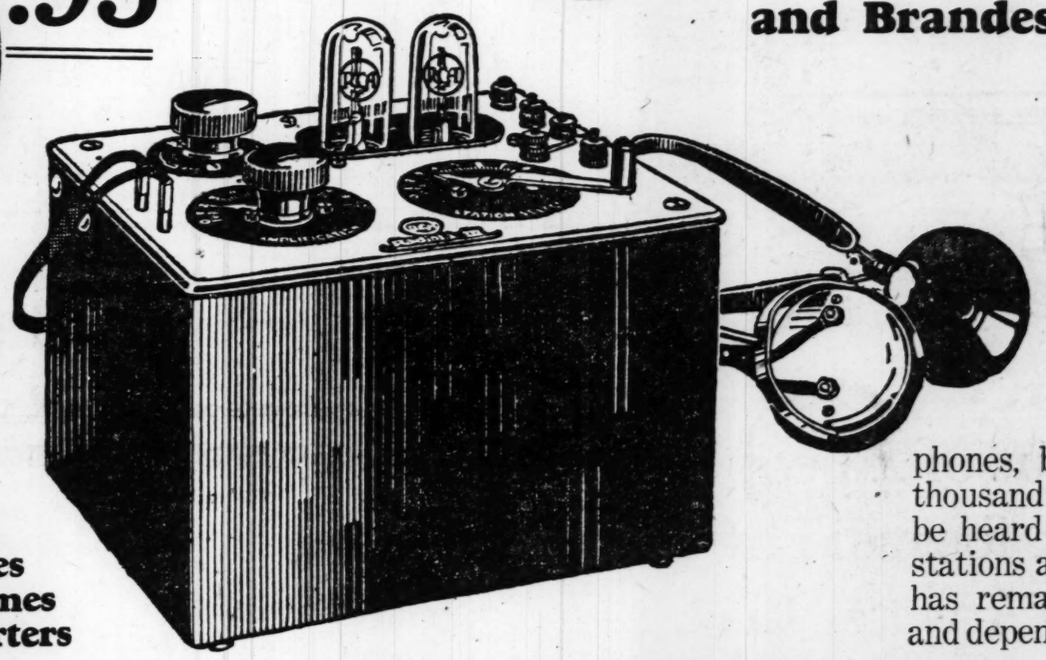
FORMER PRICE $35.00; SALE PRICE $9.95

A Genuine Radiola III

RCA

Including RCA Tubes and Brandes Ear Phones

$9.95
FORMER PRICE **$35.00**



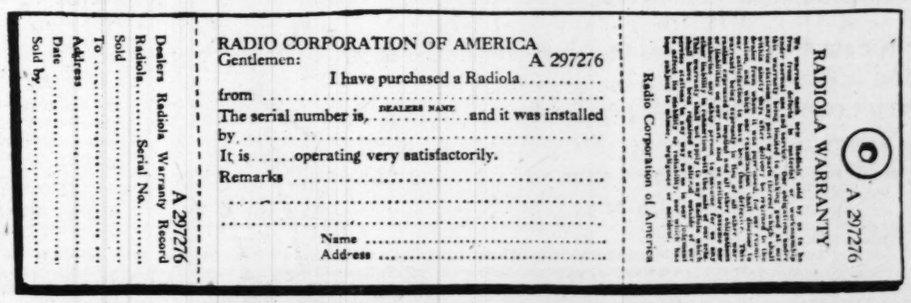
Buy Them for—
Your Home
Hospitals
Nurses' Homes
Internes' Homes
Soldiers' Quarters

A SET FOR RANGE, QUALITY AND VOLUME

The Radio Corporation of America says: "This Receiver surpasses in volume and performance many Receivers far more expensive and elaborate." With headphones, broadcasting stations a thousand miles away may usually be heard on this Radiola. Local stations are easily tuned in. Set has remarkable clarity of tone, and dependability of performance

GUARANTEED by the RADIO CORPORATION of AMERICA

When you buy a Set built by the Radio Corporation of America, their guarantee protects you in your purchase. They guarantee to make good at their service stations any part which proves defective within 90 days of delivery to user.



Dealers Radiola Warranty Record
Sold ..... Radiola..... Serial No.....
To .....
Address .....
Date .....
Sold by .....

A 297276

RADIO CORPORATION OF AMERICA A 297276
Gentlemen:
I have purchased a Radiola.....
from .....
The serial number is, ...DEALER'S NAME..... and it was installed by .....
It is.....operating very satisfactorily.
Remarks .....
.....
.....
Name .....
Address .....

RADIOLA WARRANTY A 297276
Radio Corporation of America

With every purchase of one of these Radiolas during this sale, the buyer receives a "Warranty Tag," as illustrated at the left, which protects you absolutely in your purchase. The Set must be perfect in every way, or it will be replaced.

ONLY SIMPLE ANTENNA KIT AND BATTERIES NEEDED TO COMPLETE

Only a simple antenna kit and dry cell batteries are needed to complete this Set, making a big bargain in a high-grade receiver that is guaranteed by the Radio Corporation of America. Take advantage of this great opportunity.

Cash Only: No Charges, No C.O.D.

Owing to the extremely low price at which we are offering these Sets, they must be sold for cash only. We can allow no charges, no Cash on Delivery orders. By selling these Sets for cash only we are able to give you the greatest possible reduction. If the Set is exchanged later the facilities of our Easy Term plan will be offered.

MAIL ORDER COUPON

A. S. Aloe Co.
513 Olive St.,
St. Louis, Mo.

Please send me.....Set Radiola III, including RCA tubes and Brandes ear phones. Former price $35.00, sale price $9.95.

Check for ..... enclosed.
Name .....
Address .....
.....

THE TWO TUBES AND HEADPHONES ALONE ARE WORTH THE PRICE

Each Set is equipped with a pair of Brandes phones, which regularly sell for $4.50. Included also are two Radiotron Tubes (Regularly $5.00)—a total value of $9.50 for tubes and phones alone! Remember, this outfit originally retailed for $35.

May Be Returned for Full Credit

We will allow you full credit—the entire $9.95 which you pay for this Set, toward the purchase of any Standard radio, if you return this Set on or before Dec. 1, 1926. Must be returned in original carton and package. Tubes and phones must be in good working order. If damaged, however, we will accept them at a slight reduction for the damaged part.

513 OLIVE STREET

ALOE'S

513 OLIVE STREET

RADIO HEADQUARTERS

The Complete Line
ATWATER KENT RADIO
Convenient Terms
HELLRUNG & GRIMM
9th & Washington 16th & Cass

ATWATER KENT RADIO



Receiving Sets for five, six or seven tubes. ONE Dial or three Dials. Mahogany or crystalline finished cabinet. Price range, less tubes and batteries but with battery cable attached, from $60 to $140. Radio Speakers from $16 to $23. Model 32 seven-tube receiver illustrated, with ONE Dial, $140. Radio Speaker, Model H, $21.

Why do 3 out of 4 people who ask for radio by name say "Atwater Kent"?

BECAUSE, with only ONE Dial to turn, it's so simple that anyone can get the same results as a radio engineer.

Because it works from the start—and keeps on working, and doesn't plague the owner with service costs.

Because it meets to-day's demand for power and efficiency in small space.

Because it's good to look at as well as to listen to.

Because its tone—at low or large volume—is clear and true.

Because it's a standard make—not here to-day and gone to-morrow.

Because to see and hear it is to want it.

And because to own it is to be satisfied, as hundreds of thousands of Atwater Kent Radio owners testify.

Let an Atwater Kent dealer show you how the price range is on the lowlands of popular desire, not up on the heights where few care to climb, and that you can't buy better Radio at any price.

EVERY SUNDAY EVENING—The Atwater Kent Radio Hour brings you the stars of opera and concert, in Radio's finest program. Hear it at 9:15 Eastern Time, 8:15 Central Time, through:

WEAF	New York	WGN	Chicago
WJAR	Providence	WFI	Philadelphia
WREI	Boston	WCAE	Pittsburgh
WRC	Washington	WGR	Buffalo
WSAI	Cincinnati	WOC	Davenport
WTAG	Worcester	KSD	St. Louis
WTAM	Cleveland	WWJ	Detroit
WCCO	Minneapolis-St. Paul		

BROWN & HALL SUPPLY CO.
1504 Pine St. Distributors

ATWATER KENT MANUFACTURING COMPANY · *A. Atwater Kent, President* · 4700 Wissahickon Avenue, Philadelphia, Pa.

Hear and Examine the New Model Atwater Kent Radios
AT
STIX, BAER & FULLER
GRAND-LEADER

Buy Your Atwater Kent Here—At Our Popular Prices On Our Divided Payment Plan
SILVERSTONE Co. HOME OUTFITTERS 1114 Olive

BOSCH



RADIO standards have changed. If you have thought all radio noisy or complicated, come in and see Bosch Radio.

The Amborada, a seven-tube receiver, and the Cruiser with five tubes, reflect the latest developments of the radio art. Armored and shielded against interferences, quiet in reception, extremely simple to operate, beautiful in appearance, these new Bosch Radio models will give you an entirely new appreciation of radio. Come in and let us show you how good radio can be.

Sole Distributors for Eastern Half Missouri and Southern Illinois

W. E. FUETTERER SUPPLIES CO.
2123-25 Locust Bl. ST. LOUIS

BETTY CROCKER WILL TALK ON LUNCH BOXES OVER KSD

School days and lunch boxes constitute the topic for the talk which Betty Crocker, home service specialist, will broadcast from K S D tomorrow morning.

The average housewife's need of a regular vacation will be discussed by Miss Crocker in her talk Wednesday, Oct. 13. In this "Vacation Talk," Miss Crocker dwells particularly upon recipes and suggestions for menus which the busy woman, can arrange when she wishes to have a little time the next day for other activities.

The second lesson in Miss Crocker's radio cooking school will go on the air from KSD Friday morning, Oct. 15. The subject will be "Orange Pie." Each Friday morning Miss Crocker devotes her talk to a lesson in the cooking school. This year the school is continuous instead of being divided into sections. Any listener who reports satisfactorily on any 10 of the lessons may qualify for graduation.

The total retail value of radio equipment sold in the United States during 1925 is placed at $450,000,000.

SERVICE
REPAIRS
RADIO SUPPLIES
BATTERY
CHARGING

All work supervised by R. H. Browning—member Institute of Radio Engineers.

St. Louis Radio Eng'r Co.
5735 Bartmer
CAb. 9495 FOr. 1273W

Today's Prog... KSD 545.1 Meters

SUNDAY, 8:29 P. M. program by Mal Hallett and the "Capitol Family" from the Capitol Theater, New York. 8:15 P. M.—Atwater Kent hour with Louis Hunter and Whitehill of the Metropolitan Opera Co.

KMOX—280.2 M...
SUNDAY, 9:00 P. M. direct from Missouri Th...

KFWF—214.2 M...
SUNDAY, 10:45 A. M. service of the Church of the 4030 Lindell Bl. Rev. Karl Hartmann, pastor. 7:45 P. M.—Church program by Mrs. Charles Reimers. 9:00 P. M.—Recital of old familiar hymns by Frederick Reimers.

KFUO—545.1 M...
SUNDAY, 9:15 P. M. "The Supremacy of Christ" by H. Maack Jr. Musical program by choir of St. Trinity Lutheran...

WMAY—247 M...
SUNDAY, 11:00 A. M. services. Rev. H. H. ... preaching. Children's service. Work." Regular service. Going." Musical program. 8:00 P. M.—Rev. ... D. D., preaching. Whom God Has Used." Musical program.

WSBF—273 M...
SUNDAY, 9:00 P. M.—... ing de luxe musical program Loew's State Theater Orchestra. Loew's State Symphony Orchestra directed by Don Albert, ... feature organist; Rudy Wiedoeft, saxophonist; Easter and ... ing stars of Follies of 1926. ... Andrews, soprano, assisted ... Theater, New York. Musical ... paniment to feature picture ... rows," featuring Mary Hay. 11:00 P. M.—Dance program ... Marigold Garden. Ben ... dance orchestra.

WEW—360 M...
SUNDAY, 2:00 P. M.—... answered on Catholic doctrine. 7:15—Lecture.

Today's Progra...

KA, Pittsburg, Pa. (309 m.)—... service; 7:30, dinner concert; ... service.
KU, Columbia, Mo. (500 m.)—... service; 9:20, Bible service; ... evening service.
KS, Independence, Mo. (44...—... vesper service; 9:15, church ...
KA, Shenandoah, Ia. (461 m.)—... program.
KH, Los Angeles (467 m.)—9... Ab, Aeolian organ; 11, Bob ... Venetians; 12, dance orch...
KW, Portland, Ore. (491 m.)—... 11.
KH, Hollywood (337 m.)—8... church service; 10, the ... orchestra; 11, program.
KA, Denver, Colo. (322 m.)—... organ; 8:50, First Chu... Scientist.
KP, San Francisco (428 m.)—... tal; 8:35, orchestra.
KA, Council Bluffs, Ia. (30... musical club; 11, lyric seren...
WAC, Houston, Tex. (209 m.)... service; 9:30, concert; 11...
KW, Chicago (535 m.)—4:30... 7:30, Sunday Evening Club ... 30, classical concert.
WA, Havana, Cuba (400 m.)...
WBAL, Baltimore, M. (246 m.)... orchestra; 7:45 organ recital.
WAAF, Fort Worth, Tex. (47... orchestra.
WBM, Chicago (226 m.)... classical concert; 4, musical ... melody hour; 12, the Nut...
KDKA, Pittsburg, Pa. (461 m.)... recital; 3, address by Dr. S... 5:30 concert orchestra; ... concert.
WFI, Philadelphia (277 m.)—... 4:15, undenominational church ... 4:30, sermons; 4:45, recital ... orchestra; 6:30, orchestra; ... 30, Minneapolis-St. Paul (41... church service; 6:20, Christ... church service; 8:15, Atwat... 9:15, Chippewa Indians' p... organ recital.
WMC, Memphis, Tenn. (500 m.)... service.
WPG, Atlantic City (300 m.)... 3, instrumental recital; 8:1... orchestra; 10, musicale.
WCBD, Zion, Ill. (345 m.)—8... 9, mixed quartet, duets and ...
KMBC, Kansas City (365 m.)—3... tra; 4, vesper service.
WBZ, Boston, Mass (349 m.)... nightly; 9:45, Keith's Theater ...
WGN, Chicago (266 m.) 2... hour; 3, classical program ... program.
KFAA, Dallas, Tex. (476 m.)... 7:30, City Temple service; ... mandolin and guitar club; ... sic orchestra.
WLS, Chicago (303 m.)—1, or... 2, musical recital; 3, pro... on Bears vs. New York; 6:15 ... Punch and Judy; 6:45, string ... soloists; 7, The Million ... old-fashioned almanac; 7:30 ... semble; 8, "Auld Sandy"; 9 ... Kent hour; 9:15, "Our ... 10, "Sam 'n Henry"; 10:1... Buisseret, violinist; 10:20, Bibl... 10:30, Coon Sanders' Orchestra.
WGY, Schenectady, N. Y. (379 m.)... program; 3:30, organ recital ... service.
WHAS, Louisville, Ky. (400 m.)... service.
WOI, Des Moines, Ia. (526 m.)... symphony; 7:30, orchestra; 11...
KFUO, Mooseheart, Ill. (370 m.)... 2:30, sacred song service; ... concert; 4-5, symphony or... New York (455 m.)—5, ... 6:25, trio; 9:30, concert or... Maxwell House hour.
WLS, Chicago (303 m.)—5, ...
WMAQ, Chicago (545 m.)—6, Little ...
WSAI, Cincinnati, O. (422 m.)—... 6:30, The Supermusicone ... Ireland's ...
KFUO, Mooseheart, Ill. (370 m.)... 2, Bible class; 2:30, sacred ... 3, popular concert; 4-5, sym...
WOAI, San Antonio, Tex. (394 ...

Think Of It!

Only $5 CASH
For the Marvelous
PHILCO
Radio "A" and "B" Socket Powers
Runs Any Radio from Your Electric Current!



Yes, you can now have radio power for your radio set as dependable and as constant as your electric current. It makes no difference what kind or what make radio set you have. Philco Socket Powers will give you both A and B Radio Power from your electric light current, smoothly and perfectly no matter what kind of electric current you have.

It's a fact! Now you can do away with dry-cell battery troubles, "B" batteries and the ordinary "A" storage battery. No more recharging to do; no more dry batteries to replace.

Just a small payment down; balance a little each month.

Liberal Allowance for Your Old Storage Battery

Yes, we will make you a very liberal allowance for your old "A" storage battery on the purchase of a brand-new Philco A and B Socket Power. It makes no difference how old or worn out your "A" battery may be.

A & B Socket Power to fit Radiola Model 25..$58.50
A & B Socket Power to fit Radiola Model 28..$65.00
A & B Socket Power for any 6-Volt Set.....$67.50

Mail This Coupon Now or Phone—GArfield 5900

That is all you need to do. Remember, this coupon is not an order. It does not place you under the slightest obligation. It is simply a request for free, illustrated, descriptive literature, telling all about the Philco A and B Socket Powers.

We will send you full details on the national offer of Easy Payments and Trade-In Allowance for your old storage battery. Sign and mail the coupon today and all this information will be sent to you immediately.

©F.B.B. Sixth Floor

Easy as Turning on Your Electric Light

One switch controls everything. Snap it ON, and from your house current you get a strong, steady flow of A and B power. Snap it OFF, and your radio is silent. No more annoyance. No more recharging and replacing!

Expert Installation FREE

We understand exactly how to make the installation of the Philco Socket Power on your set. We will connect it, free of charge anywhere in the city of St. Louis and St. Louis county only.

Special Offer Coupon

FAMOUS-BARR CO.

GENTLEMEN:

Please send me, WITHOUT COST, complete illustrated literature describing the Philco A and B Socket Powers. I also desire full details of your Easy Payment Plan and Trade-In Allowance offer. It is understood that this request does not place me under the slightest obligation.

Name _____
Address _____
_____
Make of Radio Set _____

FAMOUS-BARR CO.

We Give and Redeem Eagle Stamps

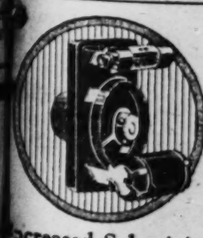
...K TO TRY SUPER ...WER ON 217 M...
...to Use 20,000 W...
...remely Low Wave ...
...Watched by Radio W...

...increase of power t...
...planned by station ...omewood, Ill., will be ...
...keen interest throug...
...world, in view of ...ely low wave length t...
...sed in transmitting ... WOK, assigned ... meter wave length, ... to operate with its ...ered transmitter on th...
...th and expects to achi...in making its program ...n every part of the ... The central loca... station, it is believ...e the Homewood broa...king with 20 kilowatts ...best known plants in th...

...retofore the super ... all been working wave ...y high up in the bro... bands, the lowest bel... station KDKA, which u...ers. Other stations th... power of 20,000 watts ... winter are WJZ, New ...Y, Schenectady; KOA, ... WLW, Cincinnati.

...oday's Progra...

...A, Pittsburg, Pa. (309 ... service; 7:30, dinner concer... service.
...U, Columbia, Mo. (500 m.... service; 9:20, Bible servic... evening service.
...S, Independence, Mo. (44... vesper service; 9:15, churc...
...A, Shenandoah, Ia. (461 ... program.
...H, Los Angeles (467 m.)—9... Ab, Aeolian organ; 11, Bob ...s Venetians; 12, dance orc...
...W, Portland, Ore. (491 m.)... 11.
...H, Hollywood (337 m.)—8... church service; 10, the ...d orchestra; 11, program.
...A, Denver, Colo. (322 m.)—... organ; 8:50, First Chu... Scientist.
...P, San Francisco (428 m.)... tal; 8:35, orchestra.
...A, Council Bluffs, Ia. (30... musical club; 11, lyric seren...
...AC, Houston, Tex. (209 m.... service; 9:30, concert; 11...
...W, Chicago (535 m.)—4:30... 7:30, Sunday Evening Club ... 30, classical concert.
...WA, Havana, Cuba (400 m.)...
...AL, Baltimore, M. (246 m.)... orchestra; 7:45 organ recital.
...AAF, Fort Worth, Tex. (47... orchestra.
...BM, Chicago (226 m.)... classical concert; 4, musical ... melody hour; 12, the Nut...
...KDKA, Pittsburg, Pa. (461 m.)... recital; 3, address by Dr. S... 5:30 concert orchestra; ... concert.
...WFI, Philadelphia (277 m.)—... 4:15, undenominational chur... 4:30, sermons; 4:45, recital ... orchestra; 6:30, orchestra; ... 30, Minneapolis-St. Paul (41... church service; 6:20, Christ... church service; 8:15, Atwat... 9:15, Chippewa Indians' p... organ recital.
...C, Memphis, Tenn. (500 m.)... service.
...PG, Atlantic City (300 m.)... 3, instrumental recital; 8:1... orchestra; 10, musicale.
...CBD, Zion, Ill. (345 m.)—8... 9, mixed quartet, duets and ...
...MBC, Kansas City (365 m.)—3... tra; 4, vesper service.
...BZ, Boston, Mass (349 m.)... nightly; 9:45, Keith's Theate...
...GN, Chicago (266 m.) 2... hour; 3, classical program ... program.
...FAA, Dallas, Tex. (476 m.)... 7:30, City Temple service; ... mandolin and guitar club; ...sic orchestra.
...LS, Chicago (303 m.)—1, or... 2, musical recital; 3, pro... on Bears vs. New York; 6:15 ... Punch and Judy; 6:45, string ... soloists; 7, The Million ... old-fashioned almanac; 7:30 ...semble; 8, "Auld Sandy"; 9 ... Kent hour; 9:15, "Our ... 10, "Sam 'n Henry"; 10:1... Buisseret, violinist; 10:20, Bibl... 10:30, Coon Sanders' Orchestra.
...GY, Schenectady, N. Y. (379 m.)... program; 3:30, organ recital ... service.
...HAS, Louisville, Ky. (400 m.)... service.
...OI, Des Moines, Ia. (526 m.)... symphony; 7:30, orchestra; 11...
...FUO, Mooseheart, Ill. (370 m.)... 2:30, sacred song service; ... concert; 4-5, symphony or... New York (455 m.)—5, ... 6:25, trio; 9:30, concert or... Maxwell House hour.
...LS, Chicago (303 m.)—5, ...
...MAQ, Chicago (545 m.)—6, Little ...
...SAI, Cincinnati, O. (422 m.)—... 6:30, The Supermusicone ... Ireland's ...
...FUO, Mooseheart, Ill. (370 m.)... 2, Bible class; 2:30, sacred ... 3, popular concert; 4-5, sym...
...OAI, San Antonio, Tex. (394 ...



...creased Selectivity
Greater Distance
More Volume
but above all
Quality of Tone

...N any set from the model ... little Crystal Hook-Up ... Super Outfit, simply install...

THE CARBORUNDUM ...TABILIZING DETECTOR UNIT
$1.50 dealer or direct in U. S. A.
...r hook-up book tells you how
SEND FOR IT
...E CARBORUNDUM COMPANY ...NIAGARA FALLS, N. Y.
...ixed Carborundum Detector alone for $1.50

RADIO FOR AMATEUR AND EXPERT

Today's Progr
KSD
545.1 Meters

SUNDAY, 6:20 P. M.—... program by Maj. Edward ... the "Capitol Family" from ... itol Theater, New York. 8:15 P. M.—Atwater Kent ... with Louis Hunter and ... Whitehill of the Metropolitan Co.

KMOX—280.2 Me
SUNDAY, 9:00 P. M.—... direct from Missouri Theater.

KFWF—214.2 Me
SUNDAY, 10:45 A. M.—... service of the Church of the ... 4030 Lindell bl., Rev. Emil ... Hartmann, pastor. Special ... program by Mrs. Charles F... Reimers. 7:45 P. M.—Church service ... 9:00 P. M.—Request prog... old familiar hymns by Mrs. ... Frederick Reimers.

KFUO—545.1 Me
SUNDAY, 9:15 P. M.—A... "The Supremacy of the Bible," ... H. Maack Jr. Musical prog... choir of St. Trinity Lutheran ...

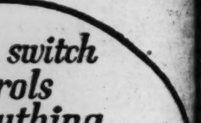
WMAY—247 Me
SUNDAY, 11:00 A. M.—... services. Rev. H. H. Forsyth, ... preaching. Children's sermon, ... Work." Regular sermon, ... Going." Musical program. 8:00 P. M.—Rev. H. H. ... D. D., preaching. Sermon ... Whom God Has Used—VI. ... Musical program.

WSBF—273 Mete
SUNDAY, 9:00 P. M.—... ing de luxe musical program ... Loew's State Theater. Overt... Loew's State Symphony Or... directed by Don Albert. The ... feature organist; Rudy Wicde... ophonist; Easter and Hazelton, ... ing stars of Follies of 1925; G... Andrews, soprano soloist. ... Theater, New York. Musical ... paniment to feature picture, ... rows," featuring Mary Pickfo... 11:00 P. M.—Dance progra... Marigold Garden. Harry Fr... dance orchestra

WEW—360 Mete
SUNDAY, 2:00 P. M.—C... answered on Catholic doctrin... 7:15—Lecture.

oday's Programs

A, Pittsburg, Pa. (309 m.)—10, service; 7:30, dinner concert; 7:45, service.
, Columbia, Mo. (500 m.)—7:30, service; 9:20, Bible service; 7:30, evening service.
, Independence, Mo. (441 m.)—vesper service; 9:15, church choir.
, Shenandoah, Ia. (461 m.)—4, program.
, Los Angeles (467 m.)—9, orches... Aeolian organ; 11, Bob Bottger ... Venetians; 12, dance orchestra.
, Portland, Ore. (491 m.)—12:25, ...
, Hollywood (337 m.)—8:30, lec... church service; 10, theater or... orchestra; 11, program.
, Denver, Colo. (322 m.)—6:30, re... organ; 8:50, First Church of ... Scientist.
, San Francisco (428 m.)—7, or... recital; 8:35, orchestra.
, Council Bluffs, Ia. (306 m.)—... musical club; 11, lyric serenaders.
, Boston, Tex. (299 m.)—7:30, ... service; 9:30, concert; 11, organ ...
, Chicago (535 m.)—4:30, studio ... 7:30, Sunday Evening Club serv... 9, classical concert.
, Havana, Cuba (400 m.) 7:30-... Baltimore, Md. (346 m.)—6:10 ... orchestra; 7:45, organ recital.
, Fort Worth, Tex. (475 m.)—... orchestra.
, Chicago (226 m.)—12:30, ... classical concert; 4, musical mati... melody hour; 12, the Nutty Club.
, Pittsburg, Pa. (461 m.)—2, ... recital; 8, address by Dr. S. ... Parkes; 5:30, concert orchestra; 6:15, ... concert.
, Philadelphia (277 m.)—4, re... 5:15, undenominational church serv... 6:30, sermons; 4:45, recital; 5:30, ... orchestra; 6:30, orchestra.
, Minneapolis-St. Paul (417 m.)—... church service; 6:20, Christian Sci... church service; 8:15, Atwater Kent ... 9:15, Chippewa Indians' program; ... organ recital.
, Memphis, Tenn. (500 m.)—11, ... service.
, Atlantic City (300 m.)—3:15, ... instrumental recital; 8:15, con... orchestra; 10, musicale.
, Zion, Ill. (345 m.)—8:00, or... mixed quartet, duets and soloists.
, Kansas City (365 m.)—3, String ... 4, vesper service.
, Boston, Mass. (349 m.)—2, hour ... recital; 9:45, Keith's Theater.
, Chicago (266 m.) 2, ... better ... hour; 3, classical program; 9:30, ... program.
, Dallas, Tex. (476 m.)—6, Bible ... 7:30, City Temple service; 8:30, ... mandolin and guitar club; 11-12, ... orchestra.
, Chicago (303 m.)—1, organ re... 3, musical recital; 3, pro-football, ... Bears vs. New York; 6:15, Uncle ... Punch and Judy; 6:45, string quar... soloist; 7, "The Million Sing"; ... old-fashioned almanac; 7:30, con... ensemble; 8, "Auld Sandy"; 8:15, At... Kent hour; 9:15, "Our Music ... 10, "Sam 'n' Henry"; 10:10, Ar... quartet, violinist; 10:20, Bible read... by Coon Sanders' Orchestra.
, Schenectady, N. Y. (375 m.)—2, ... program; 3:30, organ recital; 6:30, ... service.
, Louisville, Ky. (400 m.)—4:30, ... service.
, Des Moines, Ia. (526 m.)—5, Lit... symphony; 7:30, orchestra; 11, musi...
, Moosheart, Ill. (370 m.)—Bi... 2:30, sacred song service; 3, ... concert; 4-5, symphony orchestra.
, New York (455 m.)—5, Russian ... 7:30, trio; 9:30, concert orchestra; ... Hotel House hour.
, Chicago (303 m.)—5, musical ...
, Chicago (545 m.)—6, Little Brown ...
, Cincinnati, O. (422 m.)—Church ... 4:30, The Supermusicone trio; 9, ... Ireland."
, Moosheart, Ill. (370 m.)—1, or... Bible class; 2:30, sacred song ... popular concert; 4-5, symphony ...
, San Antonio, Tex. (394 m.)—

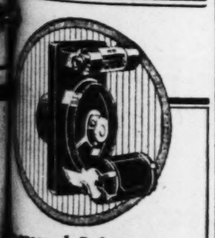


switch
rols
ything



Turning on
ctric Light
controls every-
and from your house
rong, steady flow of A
t OFF, and your radio
annoyance No more
cing!
stallation
EE
nd exactly how
ation of the Philco
your set. We will
charge anywhere in
ouis and St. Louis

ecial Offer
Coupon
ARR CO.
VITHOUT COST, the
ature describing the
et Powers. I also desire
y Payment Plan and Trade
understood that this req
der the slightest obligati
CO



creased Selectivity
reater Distance
More Volume
but above all
Quality of Tone
any set from the modest
ittle Crystal Hook-Up to
Super Outfit, simply install—
THE CARBORUNDUM
ABILIZING DETECTOR
UNIT
0 dealer or direct in U. S. A.
hook-up book tells you how.
SEND FOR IT
CARBORUNDUM COMPANY
NIAGARA FALLS, N. Y.
Fixed Carborundum Detector
alone for $1.50

TO TRY SUPER ER ON 217 METERS

to Use 20,000 Watts on emely Low Wave Length tched by Radio World.

increase of power to 20,000 planned by station WOK, mewood, Ill., will be watched keen interest throughout the world, in view of the ex- ly low wave length that will in transmitting the pro- WOK, assigned to the meter wave length, will con- to operate with its super- ed transmitter on that wave and expects to achieve suc- in making its programs audi- every part of the United The central location of station, it is believed, will the Homewood broadcaster, with 20 kilowatts one of best known plants in the coun-

Heretofore the super stations all been working wave lengths high up in the broadcast- bands, the lowest being that station KDKA, which uses 309 Other stations that will power of 20,000 watts or more winter are WJZ, New York; Schenectady; KOA, Denver. WLW, Cincinnati.

K S D PROGRAM WEEK OF OCT. 10
CENTRAL STANDARD TIME
545.1 Meters

Daily—9:40, 10:40, 11:40, 12:40, 1:40, 2:40 and 3:40, market and weather reports. 12:40 and 3:40 news bulletins.
Daily—10:05 A. M., Laclede Gas Light Co. Home Service Period. 11:00 A. M. Monday, Wednesday and Friday, Betty Crocker Gold Medal Talks.

EVENING PROGRAMS
Direct From New York

Sunday, Oct. 10

6.20 P. M.
Musical program by Maj. Edward Bowes and the "Capitol Family" from the Capitol Theater, New York City.

8:15 P. M.
Atwater Kent Radio Hour with Louise Hunter and Clarence Whitehill of the Metropolitan Opera Co.

Monday, Oct. 11

9:00 P. M.
WEAF Grand Opera Co. again presents "The Bohemian Girl."

Tuesday, Oct. 12

7:00 P. M.
The Vikings with Greta Torpadie, soprano.

7:30 P. M.
The Jolly Buckeye Bakers Quartette.

8:00 P. M.
Eveready Hour.

9:00 P. M.
Broadcasting the speech of James A. Reed from the Chase Hotel.

Wednesday, Oct. 13

8:00 P. M.
Ipana Troubadours.

8:30 P. M.
Moment Musicale.

9:00 P. M.
Smith Brothers, "Trade" and "Mark."

Thursday, Oct. 14

6:30 P. M.
Address by Edward S. Walsh at the Erie Canal Commission dinner from Hotel Statler, Buffalo, N. Y.

8:00 P. M.
Cliquot Club Eskimos.

9:00 P. M.
Goodrich Zippers, under the direction of Henry Burr.

Friday, Oct. 15

8:00 P. M.
South Sea Islanders.

8:30 P. M.
La France Orchestra.

9:00 P. M.
Whittall Anglo-Persians.

Saturday Evening
Silent

7:45, church service.
WOAW, Omaha, Neb. (526 m.)—1:30, Father Flanagan's Boys' home period; 2:30, old time songs; 9, services.
WOC, Davenport, Ia. (484 m.)—1, Old Folks' musical program; 6:30, First Methodist Episcopal Church; 10, Palmer Little Symphony.
WOS, Jefferson City, Mo. (441 m.)—7:30, religious service.
WSAI, Cincinnati, O. (396 m.)—8:45, chimes; 9, radio sermonette.
WTAM, Cleveland, O. (389 m.)—2, musicale; 6, Hollenden Hotel Orchestra; 6, theater orchestra; 7, twilight musicale.

The number of applications on file with the United States Department of Commerce for broadcasting station licenses now totals 632.

ARMY-NAVY GAME MOST POPULAR, IS RADIO'S VERDICT

WASHINGTON, Oct. 9.—Radio's verdict as to which of the big football games commands the widest attention names the Army-Navy game that is to be played this year for the first time in Chicago.

Already a record number of stations haye asked to be included in whatever chain of broadcasters is formed to transmit a play-by-play account of this game.

GREBE SYNCHROPHASE SETS HAVE WIDE RECEIVING RANGE

The new Grebe Synchrophase receivers retain the tested circuit characteristic of this make. The original Grebe tangent wheel vernier controls are used, but are hooked together with a flexible control that permits virtual single control tuning with adjustments after a station has been brought in.

Its condensers permit separating stations evenly so as to avoid crowding on the lower wave lengths. Neutralization in the Grebe is accomplished through use of special binocular coils.

A novel, and practical feature, is an automatic switch whereby a Grebe set can be mad to receive many of the stations which have wave lengths below 200. The switch cuts out half the inductance of the coils and cuts in additional condensers.

The Grebe colortone enables a set owner to adapt the tone quality of his receiver to suit his individual preference. It alters the timbre or depth of voice or instrument, adjustments of the colortone switch bringing out or suppressing excessive high or low frequencies as desired.

CARE OF LOUD SPEAKER CORD

Give some attention to the loud speaker. Each time the cord is kinked, due to moving the instrument from place to place, it wears a little and sometime the strands of wire that enter into its make-up are going to break.

When this happens the reception is going to be badly marred with a loud crackling and scratching that very much resembles static. Broken connections, of course, are the cause and not only may the trouble be located in the cord but it may be the result of other loose connections in the set, such as battery conections and so on.

Denmark has 70,000 receiving sets. There are 48,000 in Copenhagen, nearly half of which are tube sets.

The Most Scientific
RADIO SERVICE
IN ST LOUIS
Authorized Sales and Service for R. C. A. Radiola Super-Heterodyne — Atwater Kent Stromberg-Carlson. TERMS
SCHWEIG-ENGEL Corporation
4929 Delmar Boulevard
FOrest 0430 • 0431 • 0432

A&B Battery Charger ONLY $2
SATISFACTION GUARANTEED

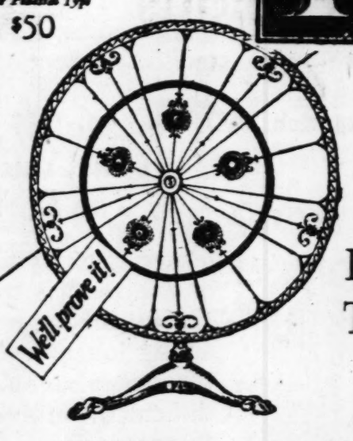


Charges any type of storage A or B battery, using a few cents worth of ordinary house current, either alternating or direct. Cannot injure battery. Complete directions enclosed. Anyone can operate. No expensive "extras" to buy. Why pay $10.00 to $15.00 for a charger when you can get this splendid GUARANTEED R. B. Charger by mailing us two dollars (bills, money order, check or stamps) plus ten cents in stamps or coin to pay mailing costs. Charger will be sent postpaid. If you are not satisfied, return within five days and we will refund your money. Order at once—TODAY.
R. B. SPECIALTY CO.
Dept. C-119 808 E. Third St., Cincinnati, O.

Authorized
FADA SALES AND SERVICE
A. H. MENNE
FOREST 7608 — DELMAR BL. at WALTON AV. — FOREST 7609

Fada Cone Speaker Table Type—oriental bronze $35
Floor Pedestal Type $50

FADA Radio



It Never Talks Through Its Nose!

EVERY note, every voice variation comes through the new Fada Cone Speaker incredibly clear and absolutely *faithful.*

When used with Fada Receivers as a part of Fada Harmonated Reception it gives results far better than anything you have ever heard.

And it will greatly improve the reception of any set.

By all means go to the nearest Fada Demonstrator and hear it—we'll send you his name on request.

BECK & CORBITT CO.
1230 No. Main St., 3010 Locust, St. Louis, Mo.

Send for interesting booklet "W" on Fada Harmonated Reception

F. A. D. ANDREA, INC.
1581 Jerome Avenue — New York, N. Y.

Manufacturers of TUNED RADIO FREQUENCY Receivers using the highly efficient NEUTRODYNE principle

Fada Neutrodyne Receivers—table and furniture models—3, 6 and 5 tubes—$85 to $400. Fada Cone Speaker—Table Type $35. Pedestal Floor Type $50.

We Sell the FADA On Divided Payments
SILVERSTONE Co.
HOME OUTFITTERS
1114 OLIVE STREET

Send Us Your MAIL ORDERS Shipped Same Day Received
Open Daily Till 9 O'Clock Sunday Till 1 P. M.

Opening Soon! Star Square's 8th STORE, N. W. Corner Cherokee and Iowa *Watch Newspapers for Opening Announcement.*

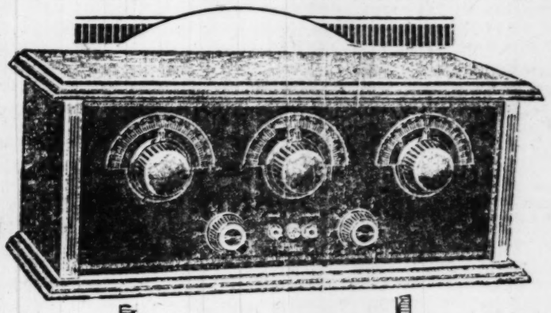
7 STORES — PRICE WRECKERS — STAR SQUARE AUTO SUPPLY CO.
814 N. SIXTH CENTRAL 3034 — 5032 GRAVOIS RIVERSIDE 2042
4969 DELMAR FOREST 5832 — 2300 S. GRAND GRAND 6821
3028 N. GRAND COLFAX 8195 — ALL OVER ST. LOUIS — MAIN STORE 1129 LOCUST ST. MAIN 4847 - MAIN 4848 — 7192 MANCHESTER HILAND 2140

Authorized Dealers
FRESHMAN Masterpiece Radios
CROSLEY Radios
PHILMORE Parts

Look for the Star Square Store in Your Neighborhood. Go to the One Nearest to You

A Radio Sale St. Louis Will Never Forget

Newest Type—Latest Model BESTONE MODEL XX
5 TUBE Tuned Radio Frequency RECEIVERS
Factory Guarantee With Every Set



The model XX Bestone Radio Set is designed to bring in the distant stations with clearness and volume. All parts throughout are of finest quality, and the latest type now used. Cabinet is striking walnut finish; panel is genuine bakelite. Low loss condensers, sockets, coils. In this receiver clarity and selectivity are unsurpassed. Here is a set you can really rely upon. A Set built to meet the requirements of the most exacting.

Guaranteed Coast-to-Coast Reception on the Loud Speaker

$22.95 Regular Price $60.00

Reg. $60 Value; a Remarkable Set at the Special Price of.. **$22.95**

Radio Set Including All B Batteries, Loud Speaker, Storage Battery, Aerial Equipment, Tubes and All Necessary Accessories..... **$46.75**

ABSOLUTELY NOTHING ELSE TO BUY

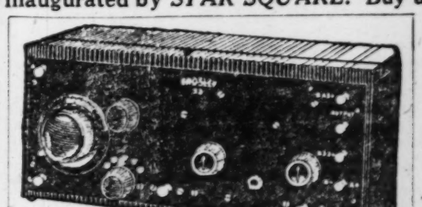
SOLD WITH STAR SQUARE'S USUAL UNQUALIFIED GUARANTEE OF SATISFACTION

Continuing the Radio Sale that Startled All St. Louis!

1800 more homes enjoy the pleasure of a CROSLEY RADIO. Thousands of happy fans have been added to the *STAR SQUARE* Radio family. No sale ever offered more; no sale will ever give more, than this gigantic Crosley sale inaugurated by *STAR SQUARE.* Buy a Set now, *while you can!*

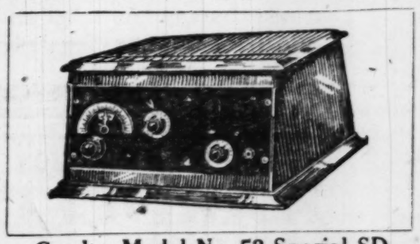


35 years of *successful* selling experience backs up this guarantee of satisfaction.

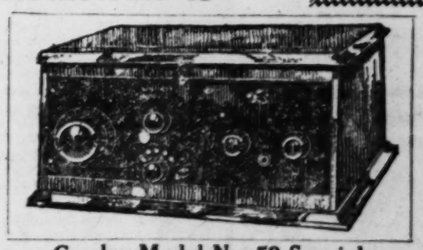


Crosley Model No. 52 Regular
Consists of a detector and two stages of audio frequency amplification.
This No. 52 Crosley represents the ultimate in three-tube reception. Performs exactly as well as many five-tube sets selling at a much higher price. Distant stations heard on loud speaker with exceptional clearness and volume.
Coast-to-Coast Reception—Loud Speaker Volume
On Sale at the Extremely Low Price of.. **$6.95**
Radio Set Including Batteries, Loud Speaker, Aerial Equipment, Tubes and all Necessary Accessories..... **$19.95**
ABSOLUTELY NOTHING ELSE TO BUY

Every Set Guaranteed to Be Brand New and Mechanically Perfect



Crosley Model No. 52 Special SD
Crosley's last development of the Junior Three-Tube Set. *Has the efficiency of a five-tube receiver* at only half the upkeep. Beautiful silvered new style controls lend a handsome appearance to the artistic sloping front. Cabinet holds all the batteries.
Coast-to-Coast Reception—Loud Speaker Volume
Formerly Priced at $32.50, on Sale at..... **$10.95**
Including Batteries, Loud Speaker, Aerial Equipment, Tubes and All Necessary Accessories..... **$23.95**
ABSOLUTELY NOTHING ELSE TO BUY



Crosley Model No. 52 Special
Nationally advertised as the Radio Set for the millions. Three tubes do the work of five. Has popular sloping panel; artistic mahogany cabinet. Long range and clarity. All batteries fit into the cabinet. No exposed parts. All self-contained.
Coast-to-Coast Reception—Loud Speaker Volume
De Luxe Cabinet Model on Sale at..... **$8.95**
Including Batteries, Loud Speaker, Aerial Equipment, Tubes and All Necessary Accessories..... **$21.95**
ABSOLUTELY NOTHING ELSE TO BUY

See Our Auto Ads Every Thursday in the Post-Dispatch Wonderful Bargains in Tires and Auto Accessories

WBZ AND WBZA USE SAME WAVE LENGTH FOR PROGRAMS

No Interference; Both Are Controlled by a Single Quartz Crystal.

WBZ at Springfield, Mass., and WBZA at Boston, two broadcasting stations of the Westinghouse Electric and Manufacturing Co., wave length—333 meters or 900 are now operating on the same Kcs., but as they are controlled by a single quartz crystal they do not interfere with each other.

Both stations, of course, are transmitting the same program, else the scheme could not be followed. The shift was made recently when WBZA gave up its 241.8-meter channel and adopted the same wave length utilized by the older station at Springfield.

This plan is of exceptional interest since it permits two stations, although not at great distances from each other to utilize the same channel wihout interference when the same program is carried.

Five hundred and thirty broadcasting stations in the United States use 89 wave bands by splitting time with others.

BARNEY'S
ARMY GOODS STORE
10th & Washington

RADIO SPECIALS

Mail Orders Promptly Filled

R. C. A. RADIOLA III
2-Tube Radio Set
For local or long distance. Without Accessories. This Week
$4.95

$7.50 Federal or Brandes HEADPHONES Fully guaranteed, choice.. $2.49

$2.00 CUNNINGHAM TUBES $1.45
New CX-301-A. Fully guaranteed. This week.

DURATRON TUBES
Type UV 201-A and UV-199 Radio Tubes, tipless with genuine bakelite base. Well worth $2. We will exchange any Tube that will not oscillate, providing Tube lights. This is our special 30-day guarantee. Take advantage of it. 88c

$6.00 Glen Crystal Radio Set, $2.98
$1.50 Ducon Aerial Plug, now....98c
$2.00 Radio Hand Drill, this week, 95c

HERBERT RADIO SET
Six (6) Tubes, two (2) Dial control. Special, this week.. $49.50

COMPLETE SET—With 6 R. C. A tubes, one Willard 90-volt A battery, 2 Burgess 45-volt B batteries, one aerial kit and $10 Utah loud speaker. Special, all for $69

$18.00 LOUD SPEAKER
Large size, Manhattan make, with modulator control. This Week
$5.95

$12.50 UTAH Bell Speaker
1926 model, guaranteed clear tone or money refunded. Special this week ... $9.75

$10 SUPERFLEX UTAH LOUD SPEAKER $7.75

CONE SPEAKER, New 1926 Model, This Week.. $5.75

$4.00 BURGESS OR EVEREADY B BATTERIES
45-Volts. New fresh, guaranteed stock. $2.45

Eveready Dry Cells.....3 for $1
Voltmeter or Ammeter, each....69c
$2.00 Electric Soldering Iron....88c
$1.00 Battery Cables, now.....39c
$1.00 Long Nose Radio Pliers..39c

BARNEY'S
ARMY GOODS STORE
10th & Washington

OUTSIDE ANTENNAS ARE MOST EFFICIENT

Methods of Building Various Types of Radio Aerials Outlined.

A necessary and important part of every radio receiving set is the aerial or antenna. This usually consists of one or more bare copper wires stretched between insulators for the purpose of gathering the electrical impulses sent out from broadcasting stations. The most efficient antenna is the outside type which should be placed as high as possible where it will not come in contact with trees and other obstructions. The inverted L, the T and the single straight aerials are the commonest types.

The inverted L antenna gets its name from its shape. It is widely used and with good results, though it has one defect, its directional property. This defect sometimes is turned to advantage. It receives loudest when the end to which the lead-in is connected is pointing towards the transmitting station. Most satisfactory aerials of the inverted L type employ two wires when the space between the insulators does not allow a single wire of 50 feet or more. When two wires are used they should be spaced three feet apart.

The T Type Antenna.

The T antenna, as the name implies, is T shaped. It is free from directional properties of the inverted L type. It receives from any direction with equal success. A single wire T type antenna should be 100 feet long. If conditions prevent putting up a single wire antenna of 100 feet in length, then a multiwire construction is used. Four or more wires should be placed at least two feet apart. The lead-in should be taken from the exact middle of the antenna. The lead-in should always have the same area or cross-section of wire as the antenna to avoid cutting down capacity of the aerial.

The straight-line antenna has only a short lead-in, coming as it does, almost direct to the set. Generally one end is higher than the other and is placed above roof and tree top interference. This arrangement is favored by many; it is simple and efficient. The antenna and the lead-in are one piece of wire as a rule and it therefore cuts down any resistance that a joint might cause. Also but one aerial mast is required. Such an antenna should be 100 feet long.

The Cage Antenna.

The cage antenna is built like a cage. Generally six wires are used and are spaced on rings about 12 inches in diameter. The advantage of the cage is its low resistance. It can be made into a T type or L type or a straight line antenna, as desired. Generally it is about 75 feet long and the wires are continuous. The cage has come into prominent use during the past year in cases where record distance was desired and every detail of efficiency was carried out.

Many people have asked what the difference is between a regular outside antenna and an inside loop antenna. It must be acknowledged at the start that as an antenna or radio wave pickup device, a loop's efficiency is usually aboue one per cent of the average outside type. To dispel the illusion of a good many people, a loop can in no way, when substituted for a regular outdoor antenna, equal it for signal strength on nearby or distant stations.

Efficient Antenna Installation.

A highly efficient antenna installation is erected with the following details in mind:

Over-all length not over 125 feet.

No close approach to trees or buildings.

Horizontal part as high as possible.

Lead-in away from building.

Absence of joints (where possible).

As few insulators as possible.

Ground wire to be connected to water pipe.

Set close to window where lead-in enters.

Wire fairly heavy (No. 14) and rigid.

Clean connections throughout.

Straight well-secured steel masts.

Heights is of course the first and important factor. One can use one of the three sizes (20, 40 or 60 feet), of pressed steel Hercules aerial masts.

These aerial masts come in both the earth type and the roof type. A roof adaptor is furnished with the roof type so it can be mounted on either a flat or a peak roof.

Erection of Mast.

The erection of an aerial mast should receive careful consideration. It should be light and strong and easily raised into position.

The Hercules aerial mast is of light steel construction, making it ideal and a most simple mast to erect. When erected it will withstand a pull of 500 pounds at the top. The mast itself weighs but a few pounds. It is lightweight that simplifies erection.

All guy wires should be galvanized and securely fastened to insure proper strength during high wind.

TRADE NOTES

The Benwood-Linze Co. of St. Louis has taken on the line of Zenith radio receiving sets. It is preparing to exhibit some of the most elaborate of the inlaid Zeniths, which cost as high as $2500, at the St. Louis Radio Show, Oct. 18-23.

The Atwater Kent Manufacturing Co. has donated enough Atwater Kent six-tube receiving sets with Model H loud speakers to give one to each member of the team winning the world series. Presentation of the sets is to be made on the field.

NOT ONE AMERICAN CAR LASTS AS LONG AS REO—NOT ON



Your Automobile's a Roving Home —Buy One That Lasts!

"The automobile is fast becoming the American family's roving home," says Roy W. Sherman, famous editor of "Motor", and adds significantly, "just as the average family does not trade its fixed home every year, it does not want to trade its automobile."

It's true! Most of us spend more of our leisure hours in our cars than we do in our homes. With the motor car, the workaday world falls back of you in the dust of going away. Never, in all the history of man, have we been lords of space and time as now—masters of moments and miles.

But what of this fleet, roving home? Must we watch it wither and fade just as we begin to understand it? Must we pay and pay for the freedom it gives, with the endless cost of frequent trade-ins? Must we bear the burden of "a short life but a merry one" for motor cars?

Reo Says "No"

Long ago, Reo refused to think so. Reo built cars to last longer—built so well that the years have proved "Not One American Car Lasts As Long As Reo—Not One."

This is the measure of Reo's leadership—a bigger percentage of Reo's past *eight* years' production is now in use than of the total automobile industry's past five years' production.

A Reo roving home gives three extra years to use or sell that cost you nothing.

A Reo Roving Home Is Different

Reo, the roving home, is long lived, like a good house, because it is well built. Those who realize the use of their automobile as a home buy their car as they would buy a house. They look beneath the handsome coat of paint, the well-turned angles for that certitude of long life which comes only from staunch construction and tested materials.



And in Reo, America's longest lasting car, they find that certainty beneath its handsome exterior.

The best houses are not found in the newest subdivision, opened on the crest of a boom, built up with monotonous row upon monotonous row of boxes—nor will you find in Reo that reasonless groping for another fleeting fad in design which appeals only to those who never see beneath the surface—which lasts but for a season. Reo is always good taste, just as the Colonial house is always good taste.

Reo's long life, its freedom from repair worries and expenses, its sound brawniness throughout long, long years of added miles do not, however, make Reo a costly car. Its moderate price, even with its high quality, is possible because of Reo's manufacturing methods and controlled production.

If You Make Reo Your Roving Home, You Will Enjoy The Roving More

Step in today and ask to drive any of the models that appeal to you. Have someone try the back seat for a long journey—that's where manufacturers have always found it most difficult to build comfort and the difference in Reo riding is best shown by sitting there.

Feel a Reo perform under any test you put it to—then realize that it will keep it up for mile upon mile, that here is a roving home you can move into and stay for years to come.

Standard Coupe .	$1495
Standard Sedan .	1565
Special Sedan . .	1745
Special Roadster .	1665

Prices at Lansing, plus tax

REO MOTOR CAR COMPANY, *Lansing, Michigan*

REO



Get the Truth About Long Life from This Book

The booklet, "How Long Do Automobiles Really Last?" tells the truth about the length of life of American automobiles. Ask or send for it today.

© Reo Motor Car Co.

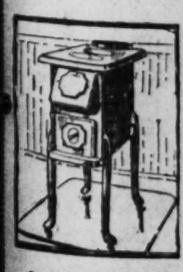
KARDELL MOTOR CAR CO.
DISTRIBUTORS
3145 LOCUST BL.

ASSOCIATE DEALERS
STEINER-FAHRENKROG AUTO CO., 4000 Page Bl.

Bluff City Auto Co., Alton, Ill.
C. A. Isey, Nokomis, Ill.
Bel-Smart Motor Co., Kirkwood, Mo.
John Brandes, Marine, Ill.
Borman Bros. Carlinville, Ill.
Graycroft Motor Co., Greenville, Ill.
Louis Reichman, East St. Louis, Ill.
E. E. Schneiderwind, Belleville, Ill.
Riley Motor Co., Centralia, Ill.
Carico & Outhouse, Murphysboro, Ill.
Crain Motor Co., Carbondale, Ill.
Meyer Motor Co., Dorchester, Ill.
Standard Reo Motor Co., Marion, Ill.
Machens Motor Co., St. Charles, Mo.
C. Knecht, Coulterville, Ill.
Wm. Wilde, Columbia, Ill.
Chas. Franz, Staunton, Ill.
Morris Motor Co., Flora, Ill.
Fishback & Borlin, Carrollton, Ill.
Tri-City Nash Co., Granite City, Ill.
Janes Motor Co., Troy, Mo.
Miller Bros., Olney, Ill.
Union Garage, Union, Mo.
Renn Motor Co., Jefferson City, Mo.
Fairfield Hudson-Essex Co., Fairfield, Ill.

General
ART SIX.
Sal
Reg

NO artist's pen Suite which the $15 tapestry chasers of these fe like this are rare!
SEE this handso its beautiful shaded "blistered" drawer fronts wh hogany, notice ho walnut veneers are that the drawer mahogany.
Annu

$29
BRIDGE & BEACH Parlor Heater—A well-known two-room capacity Heater, highly nickeled. Specially priced this week.

$17.95
KITCHEN HEATER —Makes the kitchen cozy and warm on cold mornings; adjustable legs; sets alongside stove; burns anything.
A Fractio

ST. LOUIS POST-DISPATCH

PART SIX. ST. LOUIS, SUNDAY MORNING, OCTOBER 10, 1926. PAGES 1—4A

General News

Sale of Dining Suites

Regular $375 Value 11-Piece Walnut Suites, as Pictured



Including $15 Buffet Tapestry....While 18 Suites Last:

NO artist's pen can adequately describe the beauty of this massive Suite which we offer complete at this rock bottom price. Even the $15 tapestry (24x60-inch, in gold frame) is included. The purchasers of these few Suites, will certainly be fortunate because values like this are rare!

SEE this handsome Suite; note its beautiful panels of new shaded "blistered" maple, note the drawer fronts which are of mahogany, notice how perfectly the walnut veneers are matched. Note that the drawer bottoms are of mahogany.

BUILT as fine as you could expect for twice the price. Built as large as you would want. 66-inch buffet, 42-inch china cabinet with drawer; 45x60-inch extension table, 38-inch server. Dainty decoration on carvings and drawer pulls. Special plush-lined silver drawer.

$265

$20 CASH—$12 A MONTH

Annual Sale of Stoves



$19.50

"HUB SPECIAL" Fireside Heater — highly nickeled and built for long service. Burns coal or wood. Very special!

Ranges and Heaters

OUR big daylight Stove Department now presents its Annual Sale. All of the leading makes are shown side by side—Quick Meal, Charter Oak, Bridge & Beach, Cole's, Baker's, Moore's, Premier, etc. Largest showing in the city.

Select Stoves Now at the Hub



$29

BRIDGE & BEACH Parlor Heater — A well-known two-room capacity Heater, highly nickeled. Specially priced this week.



$16.75

CHARTER OAK HOT BLAST—Quick action and big capacity feature this coal or wood Heater. Specially reduced this week.



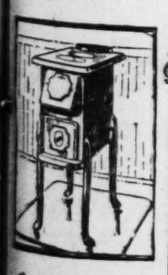
Moore's Airtight

WE show three sizes and nine styles of these fine Heaters. The most economical, cleanest of all. Reasonably priced.



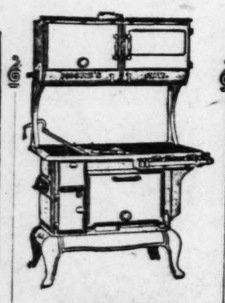
$57.50

ALL-ENAMELED Heater, as shown above. Large size with special coal or wood saving features. Special low price.



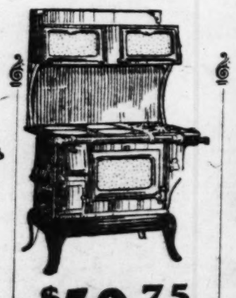
$17.95

KITCHEN HEATER —Makes the kitchen cozy and warm on cold mornings; adjustable legs sets alongside stove; burns anything.



$180

MOORE'S COMBINATION—$240 Range for $180 in this sale! Porcelain enamel all over. High gas oven and broiler.



$59.75

COMBINATION RANGE—A good make at a new low price. Enameled warming closet and oven doors. Burns coal, wood and gas.



$59.75

BUNGALOW GAS RANGE—Just the thing for small homes. A regular, full-sized Gas Range. Liberally enameled; built-in kitchen heater.

A Fraction Down—A Little Each Month

Sale! Domestic and Foreign Rugs

$35 Seamless Velvets, heavily fringed, 8.3x10.6..... **$22.50**

$65 Seamless Wilton Velvets; heavily fringed, 9x12..... **$48.50**

$40 Seamless Axminsters; in newest patterns, 9x12..... **$32.50**

$2.00 Stair Carpet; per yard..... **$1.25**

$21 Royal Wilton Rugs, with fringed ends, 36x63..... **$14.75**

$17.50 Royal Wilton Rugs; fringed ends, 27x54..... **$10.50**

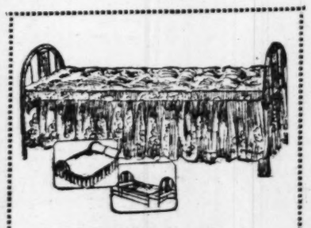
$22.50 Fringed Velvet Rugs; attractive patterns; 6x9..... **$16.75**

Imported Oval French Wiltons

Our own importation from the finest rug weavers of France. Distinctive, odd patterns, in striking color combinations with unusual oval borders.

$ 8.50 27x54-in. ....$ 5.95
$30.00 4.6x6.3 .....$21.50
$42.50 5.8x8 .....$29.75
$67.50 6.7x9.10 .....$54.50

Convenient Credit Terms



$17.95

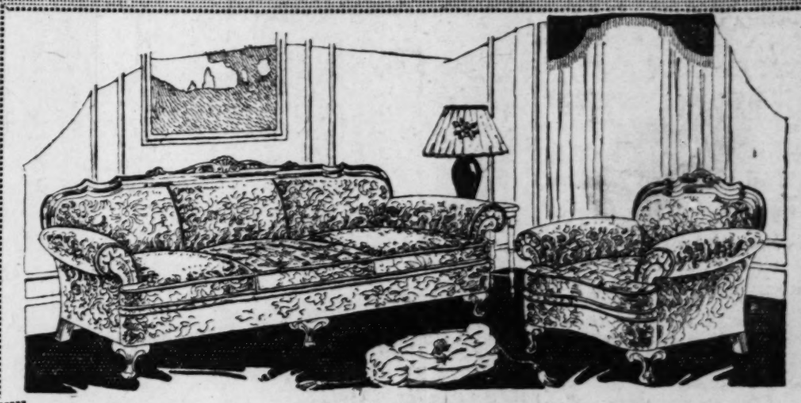
LATEST Windsor style all-steel Da-Bed, with metal cane panel ends; all finished in walnut. Heavy pad with flounced cretonne cover.



$1.45

BOUDOIR LAMP — With glazed pottery vase base and fancy parchment effect shade. Wired complete. Special for Monday.

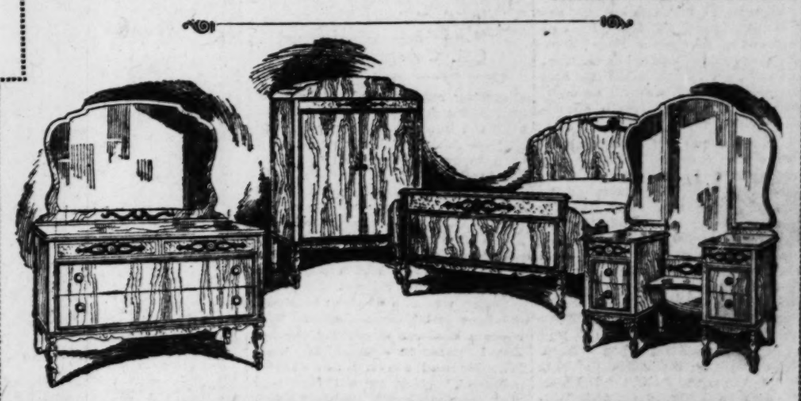
These Bargains Starting Monday at The Hub
We Give and Redeem Eagle Stamps



$175 Jacquard 2-Pc. Living-Room Suite... $126.50

SHOWN above is a splendid example of the distinctive new design in Living-Room pieces. Note how the loose cushions are shaped around the ends. The long davenport and big roomy club chair have reversible cushions and are covered in fine jacquard. Carved top rails, deep spring seats and backs.

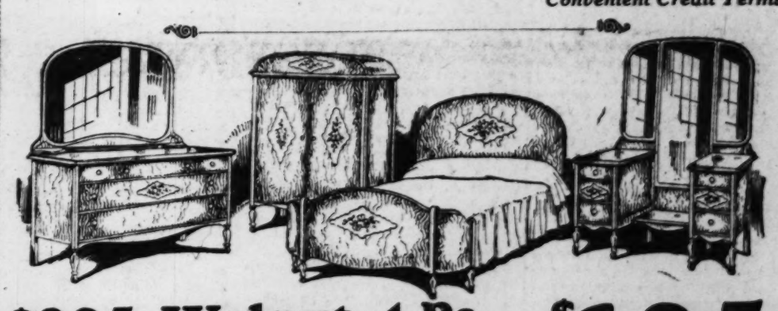
Convenient Credit Terms



$245 Walnut 4-Pc. Bedroom Suite..... $179

THE blended walnut vogue is carried out to perfection in this splendid Suite which is built of fine walnut veneer on gumwood frames. Included are dresser with stationary mirror, bow-end bed, vanity and canopy top chifforobe.

Convenient Credit Terms



$295 Walnut 4-Pc. Bedroom Suite..... $195

ANOTHER handsome Suite that is right up to the minute in style. Beautiful walnut veneers on tops and exposed surfaces on gumwood frames. We include large dresser, vanity, bow-end bed and chifforobe at $195. Dainty hand-painted ornament on fronts as shown. Full dustproof construction with mahogany drawer bottoms. Separately the pieces are

Convenient Credit Terms

Bed, $36 Vanity, $56.50 Dresser, $53.50 Chifforobe, $49.50 Twin Beds, $36



$175 Kroehler 3-Pc. Davenport Bed Suite.. $129

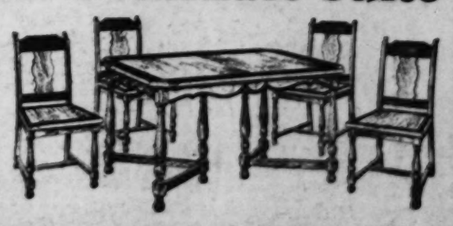
KROEHLER, one of the best-known makers, sets a new thrift price record with this sterling value. A handsome double-duty Suite built on heavy frames, with overstuffed backs, arms and seats filled with resilient spring. Covered in high-grade figured and plain velour. Davenport opens into full-size bed. Large comfortable fireside chair with wings and club chair included at this low price.

Convenient Credit Terms

$75 Oak 5-Pc. Breakfast Suite

$43.50

A BARGAIN that will prove popular is this five-piece Set, built of solid oak, including extension table with four comfortable chairs to match. Finished in two tones of gray with the permanent lacquer which prevents "hot plate" spots.



THE HUB

Filled Eagle Stamp Books Redeemed — $2 in Cash, $2.50 in Merchandise

WASHINGTON AT SEVENTH

The Eagle Stamp Furniture Store

How Wilson Won His First Election and Woke Up Old Order of Political Bossism

His Wife Made Decision That Led Him to Make Successful Race for New Jersey Governorship.

WON CONVENTION BY FIRST SPEECH

James Kerney Describes Hard Fight for Nomination — Tumulty One of Those Who Opposed It.

FOLLOWING is the second installment of "The Political Education of Woodrow Wilson," a book by his friend James Kerney, editor of the Trenton, N. J., Times. Mr. Kerney was intimately acquainted with the public life of the late President from its beginning, served Mr. Wilson in a confidential capacity in the great war and remained his friend to the end of his life.

By James Kerney.
Editor and Publisher of the Trenton (N. J.) Times.
(Copyright, 1926.)



Col. George Harvey.

COLONEL GEORGE HARVEY was no mere chance acquaintance of Wilson's. He was president of Harper & Bros., then publishers of Wilson's books, likewise editor of Harper's Weekly and Harper's Monthly, as well as owner and editor of the North American Review.

For some years the big magazines of the country had been cultivating a demand for men of higher intellectual and social eminence in public life. The Atlantic Monthly, under the editorship of Walter Hines Page, had been something of a pioneer in the field. When Page became editor of World's Work he had followed a like course. The Century, under Richard Watson Gilder, intimate friend of Grover Cleveland and favorably disposed toward Wilson, was spreading the same doctrine Scribner's, with Robert Bridges, who had been a student with Wilson at Princeton, gave encouragement at every opportunity.

To crystalize the sentiment there was needed something of the dynamic punch of Harvey, who energetically specialized in politics.

Harvey and Harry Harper of the publishing firm, were at the inauguration of Wilson as President of Princeton University in October, 1902. Everything about the Wilson environment was calculated to appeal to the business politician. The Wilson inauguration as head of the university was typical of the conservative atmosphere. Grover Cleveland made the speech on behalf of the trustees. The Clevelands and Robert Lincoln dined with the Wilsons, while Harvey, Mark Twain, Richard Watson Gilder and Speaker Thomas Brackett Reed, czar of Congress, all on hand for the event, dined with George Armour. They were the kind of folks that regarded William Jennings Bryan and his associates as lightweight professional agitators without genuine ability or balance and calculated to wipe out the country.

Senator James Smith Gentleman Boss.

Harvey got his training in practical politics in New Jersey and for many years before the Wilson nomination for Governor had been close to Senator James Smith. Smith had begun life as a clerk in his father's grocery store. He was a very handsome man, of charming manner and at the time occupied a commanding position in both the business and political life of New Jersey. He was president of a large banking institution, at the head of several leather manufacturing concerns, the publisher of a morning and an evening newspaper, and one of the recognized Irish-American leaders of the country. He had sent three sons to Princeton and had a slight acquaintance with Wilson.

Smith was one of the successful old-time gentlemen bosses who made a business of playing the political game in a practical way. Likeable and suave, immaculately groomed, standing six feet and with the face of an innocent child, he fascinated both the business men and the common crowd. A generous contributor to civic and charitable movements, he gathered about him a band of loyal adherents in the high-class county of Essex and was soon the acknowledged leader of his party there. He soon became the party boss of New Jersey. He gathered funds from the big railroad and utility corporations and others who found control of politics useful and, in turn, distributed money to various county leaders, most of whom were without means of their own. He was a lavish entertainer, occupying in the summer time what was known as the Garfield cottage at Elberon—the seaside mansion in which the wounded President, James A. Garfield, died after he had been rushed there following the shooting at the Washington railroad station by the crazy Guiteau.

Within 10 years he had become so powerful that he was able in 1892 to switch the New Jersey delegation in the Democratic national convention from David Bennett Hill to Grover Cleveland, which counted very much for the renaming of Cleveland.

Then Smith went after the United States senatorship himself, although the New Jersey Legislature that had been elected was obligated to Gov. Leon Abbet. Senators at that time were picked out in the old-fashioned way, and with a crowd of lobbyists besieging the Capitol Smith was elected by the Legislature.



Woodrow Wilson arriving for inauguration as Governor.

Senator James Smith Jr. of New Jersey.

While nominations were not sold outright, as judicial places were under the old French monarchy and commissions in the army of England were until 1872, the practice was to parcel out United States senatorships to some well financed politician, agreeable to the corporation interests. After the election of John F. Dryden, president of the Prudential Insurance Co., to the United States Senate in 1902 the whole State was stirred. Dryden was an able business man, for the methods used to advance him politically caused such a stench that it was impossible for him to be returned in 1907. This produced a period of political unrest and agitation that contributed largely to the Roosevelt and Wilson waves in New Jersey in 1910 and 1912.

It was the habit of Smith to visit me along the Jersey shore at least once each week during the summer of 1910, so I had a fair knowledge of what was going on. Whatever might be the decision about nominating Wilson for Governor, Smith more than once declared that he had no idea of personally going out and endeavoring to corral the delegates necessary to nominate Wilson for the presidency. It had cost Smith's friends, August Belmont, upward of $250,000 to make the fight for Alton B. Parker in 1904, and Smith had no notion of attempting to raise any such fund for a Wilson enterprise. Smith, with Harvey, had sat in when Whitney named Cleveland, and he knew the enormous cost in money and effort of putting over a candidate for the presidency.

Despite this outward glamor his personal fortunes were actually in a bad way at the time, and his political situation was such that he sorely needed to win. Since 1895 he had been handpicking most of the Democratic candidates for Governor, and none had ever been elected. There was an increasingly large number of young progressives in the New Jersey Democracy who were clamoring for his retirement.

Setting the Stage for Wilson's Debut.

Wilson was known to entertain liberal views in excise matters. He was opposed to the radicals. And he favored party organizations. In an article entitled "The States and the Federal Government" Wilson had argued that a system of popular elections like ours could not be operated successfully unless the selection of candidates were left to a few persons who from one motive or another volunteered to make a business of it.

But it was Harvey who induced Smith to accept Wilson and who arranged the meetings in New York in the summer of 1910, where Smith's lieutenants told Wilson that the New Jersey Democrats were unanimously clamoring for his nomination. There were many things to be ironed out. Smith was State boss, but he must lean on James R. Nugent and Robert Davis for the picking of the delegates in the two great counties of Essex and Hudson. Without them Smith would be helpless. Publicly the Wilson stage was set for any political emergency. Through the fine work of his literary friends the Princeton University head was ready to be vaulted into the White House.

Wilson Wanted to Be President, Not Governor.

Despite the fact that on frequent occasions he had made known his ambitions for a professional political career and despite the further fact that he realized now, after the disastrous fight with West (Andrew F. West, dean of the graduate college at Princeton), and the faculty that his happy days at Princeton soon must end, Wilson did not at once grab the political bait that Harvey finally induced Smith to hold out. "Caution is the confidential agent of selfishness," he had said shortly before in a London speech. His recent savage struggle at Princeton had had its effect.

Wilson wanted to be President of the United States, not Governor of New Jersey.

Before making the decision to run he put the problem before his intimate personal friends in and out of the Board of Trustees of Princeton. They declined to take the responsibility, promising, however, that he could rely on their friendship and substantial support wherever he might venture.

After the preliminary discussions with Harvey and Smith, Wilson held a conference in New York early in July to get a further line on the atmosphere. The meeting was arranged by Harvey after consultation with Smith. It was no group of second-string men that Smith carefully picked to put the finishing touches on the job.

Richard V. Lindabury, the State's foremost lawyer and one of the outstanding leaders of the American bar, headed the delegation. Nugent and Millard F. Ross represented the practical side of the Smith machine. Judge Robert S. Hudspeth, Democratic National Committeeman from New Jersey, and Congressman Eugene F. Kinkead were the spokesmen for the Davis Hudson County machine. Harvey represented himself and the rest of mankind. It would be difficult to find a better combination in any land.

Assertions have been repeatedly published—even in some of the idolatrous effusions that seek to glorify Wilson—that Wilson promised at the New York conference to recognize the party organization and that in his later treatment of Smith and Nugent he had ignored this pledge. To clear up the matter definitely, I asked Lindabury, who always remained on friendly terms with Wilson and Smith, to give me his best recollection of what had taken place, and this is what he wrote in reply:

"I was present throughout the first Woodrow Wilson meeting held in New York to which you refer and have a rather distinct recollection of what took place. The whole effort was to induce Mr. Wilson to consent to run, and no one, I am quite sure, annexed any condition or attempted to exact any promise. You are at liberty to quote me on the subject if you desire."

Mrs. Wilson Made the Final Decision.

The final decision for Wilson to run for Governor of New Jersey was made by his wife, Ellen Axson Wilson, after many anxious days of contemplation at Lyme. At a second conference held in New York on Tuesday, July 12, 1910, Wilson formally declared his readiness to run.

Princeton is in Mercer County, of which Trenton is county seat, and the Trenton Evening Times sent return postal cards to 250 party leaders, requesting them to express their respective preferences for gubernatorial candidates. The reply showed that 245 favored the nomination of Frank S. Katzenbach (now a Justice of the State Supreme Court) who, like Wilson, was a resident of the county. The other five favored Wilson. It hurt the Wilson pride that he could not muster a single delegate from Princeton or from elsewhere in his own county.

The State convention that met Sept. 5, 1910, and finally put Wilson in nomination was very much of a rough-and-tumble one. Smith and Harvey had arrived in Trenton the previous afternoon and from Room 100 of the Trenton House, from time immemorial headquarters of the bosses of both parties, had been operating on the delegates.

Not only did Smith have Nugent actively at work on the firing line, but old-timers like William J. Thompson, "Duke of Gloucester," of race-track notoriety; Thomas Flynn, starter at the Gloucester track, and other handy workers were drafted to round up the hungry patriots for Wilson.

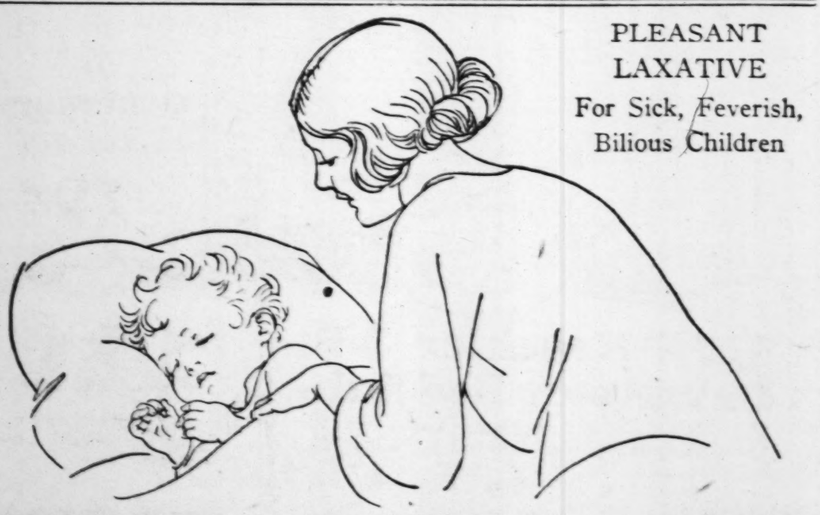
Wilson Made a Hit on First Appearance.

After the wrinkles had been ironed out and the nomination assured, Harvey telephoned to Wilson at Princeton and sent an automobile to bring him to address the convention. Wilson had spent the morning at golf when the Harvey message arrived a quick change was made. He appeared the convention wearing gray felt hat of narrow a knitted golf jacket coat. It was a bang-up cratic outfit. When he the theater he was almost at the stage door. He spirits and thrilled the with the punch of his

"The time when politics and fool the gone by; now it is up or shut up," telling shots. He looked of one of the romantic American history as he fore that convention. the pink of mental and condition, fresh from links, with all the outdoors on him.

It was the breaking old political order. his 17 years of

Continued on Next Page.



PLEASANT
LAXATIVE
For Sick, Feverish, Bilious Children

Mother! Your Sick, Constipated Child Needs "California Fig Syrup"

Hurry, Mother! Even a feverish, bilious or constipated child loves the pleasant taste of "California Fig Syrup." This gentle, harmless laxative never fails to sweeten the stomach and open the bowels. A teaspoonful today may prevent a sick child tomorrow.

It doesn't cramp or overact.

Ask your druggist for genuine "California Fig Syrup" which has directions for babies and children of all ages printed on bottle. Mother! You must say "California" or you may get an imitation fig syrup.

BIEDERMAN FURNITURE CO., 805-7-9 FRANKLIN AV.

Continuing for Another Week—Biederman's

Great Underselling Sale

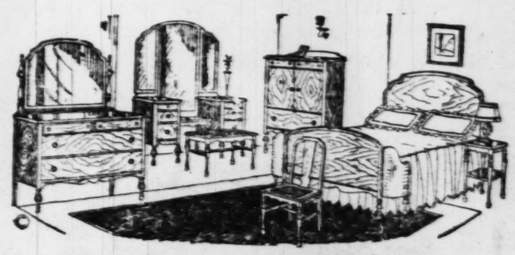
Biederman Always Sells for Less—Come to the Crowded Store



Genuine Kroehler Three-Piece Davenport Bed Suite

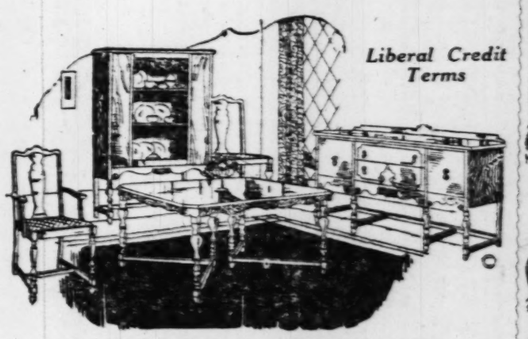
Here is a rare bargain. This wonderful Suite consisting of a big roomy overstuffed chair, rocker and davenport that opens into a full-size bed. Covered in rich figured velour with frame finished in brown mahogany. Special at **$119.50**

Easy Credit Terms



Lovely Antique Walnut-Finished Bedroom Suite

Just think of being able to secure this beautiful Suite at this low price. Made in the latest antique finish and finely constructed in the latest style. The wide bow-foot bed, the spacious dresser and your choice of large chiffrobe or full-size vanity comprises the Suite **$89.75**



Liberal Credit Terms

Rich Blended Walnut-Finished Dining-Room Suite

A splendid richly blended walnut-finished Suite made in the Tudor design. The buffet, the oblong extension table and six chairs are included in this special price. China closet can be had extra. A superfine value, at **$87.50**

Liberal Credit Terms

Chifforobes

$17.75

Beautiful golden oak or walnut finish. Have spacious clothes-hanging compartment, large hatbox and drawers.

Easy Credit Terms



With Your Purchase of $10 or More



Guaranteed. Every Stove and Range is fully guaranteed for one year

Agents for Bridge & Beach and Charter Oak and all popular makes of Stoves and Ranges.

Charter Oak *Air-Tight Parlor* **HEATER**

$44.50

Genuine Charter Oak airtight Heater. Durably and artistically made of cast iron; Mica fire door. Will keep several rooms warm.

$1 Weekly

Every Stove Set Up Free



Parlor **HEATER**

$17.85

A high-grade Heater, neatly nickel trimmed. Burns almost any fuel. Exceptional value at this low price.

$1 Week



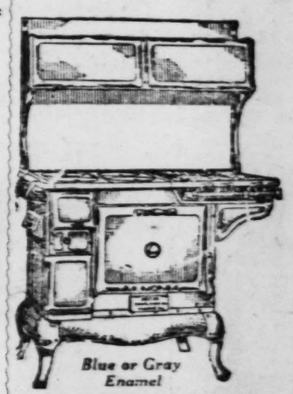
Hot Blast **HEATER**

$17.50

Neatly nickel-trimmed airtight Heater, full-cast lined to burn durably constructed and will give years of service.

$1 Weekly

Every Range Connected Free

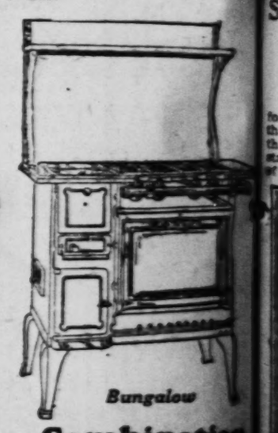


Blue or Gray Enamel

Combination Range, $87.50

Has polished steel cooking top with four large gas burners and four coal holes. Guaranteed Stove in every respect.

$1 Weekly



Bungalow

Combination Range, $52.50

A complete Gas Range and Heater combined in one. Has polished cooking top and large Takes up very little room in kitchen.

$1 Weekly



Day Bed and Mattress

Opens into a full size bed. Only—

$14.75



$1 Down for **Bed, Spring and Mattress**

A wonderful piece bed outfit.

$16.

Remember Liberal "Trade In" Plan

Biederman FURNITURE COMPANY

805-807-809 Franklin Ave.

t the morning at golf,
the Harvey messenger
a quick change of
made. He appeared
convention wearing a
felt hat of narrow brim
itted golf jacket under
It was a bang-up
c outfit. When he arrive
heater he was almost mo
e stage door. He was
ts and thrilled the gath
the punch of his speech.
The time when you can
ics and fool the people
by; now it is a case of
or shut up," was one of
g shots. He looked the
ne of the romantic figures
rican history as he stood
that convention. He w
pink of mental and phy
ition, fresh from the
with all the color of
oors on him.
was the breaking up of
political order. Smith d
17 years of leadership

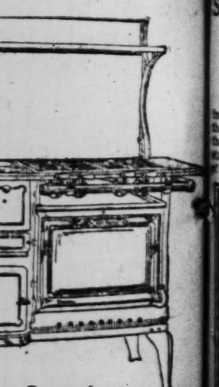
Continued on Next Page.

han's
Sale
owded Store
. Every Stove and
fully
eed
ear



Hot Blast
HEATER
$17.50
Neatly nickel-trimmed airtight Heater full-cast lined to top durably constructed and will give years of service.
$1 Weekly

Every Range Connected Free



Bungalow
mbination
nge, $52.50
ete Gas Range and Kitchen combined in one. Has roomy cooking top and large oven, very little room in your
$1 Weekly



$1 Down for The
Bed, Spring and Mattress
A wonderful three piece bed outfit.
$16.75
Remember Our Liberal "Trade In" Plan

ADVERTISEMENT

IF KIDNEYS ACT BAD TAKE SALTS

Says Backache Often Means You Have Not Been Drinking Enough Water.

When you wake up with backache and dull misery in the kidney region it may mean you have been eating foods which create acids, says a well-known authority. An excess of such acids overworks the kidneys in their effort to filter it from the blood and they become sort of paralyzed and loggy. When your kidneys get sluggish and clog you must relieve them, like you relieve your bowels, removing all the body's waste, else you have backache, sick headache, dizzy spells; your stomach sours, tongue is coated, and when the weather is bad you have rheumatic twinges.

Either consult a good, reliable physician at once or get from your pharmacist about four ounces of Jad Salts; take a tablespoonful in a glass of water before breakfast for a few days and your kidneys may then act fine. This famous salts is made from the acid of grapes and lemon juice, combined with lithia, and has been used for years to help clean and stimulate sluggish kidneys, also to neutralize acids in the system, so they no longer irritate, thus often relieving bladder weakness.

Jad Salts is inexpensive, cannot injure and makes a delightful, effervescent lithia-water drink. Drink lots of soft water.



After careful and exhaustive study, the Polk Miller Products Corp. has perfected a remedy.

SERGEANT'S RUN-FIT MEDICINE has been thoroughly tested. Cured thousands of dogs. Easy to administer. $2.00 at your dealer's or by mail. Unqualifiedly guaranteed.

FREE DOG BOOK
48 pages. Illustrated. On feeding, breeding and care. Complete symptom chart. Our advice department will answer questions free. Write fully.

Sergeant's DOG MEDICINES
POLK MILLER PRODUCTS CORP.
11,313 W. BROAD STREET
RICHMOND, VA.

HOW WILSON WON HIS FIRST ELECTION

Continued from Preceding Page.

been closely allied with railroad corporations, public utility corporations and banking and other business institutions interested in manipulating government. The Republican party was in exactly the same condition save that the corporations usually preferred to carry on with the Republicans as being politically more stable.

Tumulty Opposed Wilson's Nomination.

Recognizing the need of local atmosphere in the meetings Nugent telephoned to Joseph P. Tumulty of Jersey City and invited him to accompany Wilson. Tumulty, who later gave 10 years of devoted service to Wilson as secretary, had been opposed to the Wilson nomination. But he had fallen into line. Nugent felt that with his three years' experience in the Legislature and his unusual gift of oratory Tumulty was just the man to use as runner-up for the candidate.

During the interim Wilson had offered his resignatin as president of the university and the trustees snapped it up with celerity, which did not add to the comfort of the candidate. That was on Oct. 20. The following Sunday evening, Oct. 23, Col. David Flynn, bank president and ardent admirer of Wilson, telephoned from Princeton that Wilson would like to see me Monday morning. I went over to Princeton and spent upward of an hour discussing the situation with the candidate and Flynn. There was considerable frank talk about the speeches as having been too general, and Wilson candidly asked what would be the effect of a direct attack by him on the whole boss system, more particularly the Democratic overlords.

"If you follow that course you should have no further anxiety about what your neighbors in Mercer County will do, nor what will happen in the State," I told Wilson; adding: "You will win hands down, and you won't need to feel under obligations to any of the independent newspapers for supporting you, either."

That ended the campaign and branded Wilson as a genuinely upstanding radical. He won the election by 49,000 majority.

It was the biggest vote he ever received in New Jersey. The heavy commuter vote, mostly Republicans, never supported him in subsequent elections, and he never again got a majority of the votes of the State.

ADVERTISEMENT

THERE IS A GREAT DIFFERENCE

Says Well-Known St. Louis Man, "In the Way You Feel After You Have Used the Great Herb Extract Remedy, Herb Juice."



MR. HENRY DELIENNE.

"Your Herb Juice has done more for me than I can tell you, and there surely is a vast difference in the way I feel now and before I started taking it. It has relieved me of my various ailments and it gives me pleasure to be able to recommend it," said Mr. Henry Delienne, 3515 South Jefferson Ave., St. Louis, Mo., in a recent conversation with the special demonstrator at Walgreen's Drug Store.

In continuation of his statement, Mr. Delienne said: "I believe that two-thirds of the people today are afflicted with constipation, and I make no exception. And, as everyone knows, constipation can cause an awful lot of trouble, and I believe most ailments come from a constipated condition. I had a very poor appetite and what little I did manage to eat always caused me a great deal of trouble because I suffered terribly from gas on the stomach. I have taken quite a bit of your Herb Juice for my ailments and have never found its equal as a blood purifier and body builder. I am never bothered with constipation any more and it has completely relieved me of that gassy condition. I now have a wonderful appetite and just feel better in every way. I have gained seven pounds in weight in six months and am gaining every day in weight as well as energy. I am glad to recommend Herb Juice to others because I know it will do all that is claimed for it, and that they will get the same beneficial results as I did. It is a very remarkable remedy for ailments such as mine and I think it is worthy of the highest praise and shall always be glad to speak a good word in its behalf."

Don't fail to see the Herb Juice man direct from the Herb Juice laboratories, who has established headquarters at Walgreen's Drug Store, 514 Washington ave., and learn more of this great medicine that has relieved thousands of people right here in St. Louis. This great Herbal Extract remedy called Herb Juice now selling at the rate of a million bottles yearly.

Special Offer
Week of Oct. 10th to 16th Inclusive



25c Listerine Tooth Paste and 50c Perfection Tooth Brush

Listerine Tooth Paste is the original fruit acid dentifrice and Perfection Tooth Brush is of exceptional quality.

75c Value, Both for .. 45c

WALGREEN CO.
"DRUGS WITH A REPUTATION"

This Sale at All St. Louis Stores Monday

St. Louis Stores:
515 Olive St.
7th and Locust
514 Washington
8th & Washington
(Loew's State Theater Building)
De Baliviere & Kingsbury
Hodiamont and Easton
Skinker and McPherson
Belt and Pershing

We Reserve the Right to Limit Quantities

It Pays to Trade at Walgreen's
Because—we offer the highest grade of merchandise. We carry clean, fresh stock at all times.
We refund your money unless you are fully satisfied.
You're always welcome at Walgreen's.

Mail Orders
Promptly and Carefully Filled
Out-of-town customers can send us their Mail Orders with the assurance that they will receive the same careful attention as if they purchased them personally.
Address All Mail Orders to Dept. M, 515 Olive St.
Add 10% for postage and packing.

LOST
The Negative of a Favorite Photo?
Or perhaps you have an old tintype or a cherished photo which is fading. At a small extra cost we can make you this
SPECIAL OFFER
8x10 Enlargement
Colored in Oil From Your Negative..... $1.50
Not a mechanical way of enlarging or coloring. This is a Bromide Enlargement and instructions as to coloring are carried out accurately, as all work is done by experts in our own studio.

65c Pond's Cold or Vanishing Cream 53c

60c Djer-Kiss Rouge 37c

50c Mulsified Cocoanut Oil 37c

$1.00 Azurea Face Powder 67c

$1.00 Lavoris Mouth Wash 69c

35c Sloan's Liniment 27c

$1.00 Wine Cardui 89c



When You Want Rouge—Say "Po-Go"
A true French Rouge. So creamy-soft—so fine in texture—that its touch is like the kiss of a rose. It makes friends with your coloring and that little dab of powder. A smooth, even little blush-producer whose use is pure delight.
Two shades—Brique generally preferred by blondes—Ronco (a new Raspberry) for either blondes or brunettes..... 50c

Palmer Gardenglo
In Gardenglo, the orange blossom, violet and rose, tuberose and jasmine are blended so strongly that each is distinguishable—elusive and potent.



Gardenglo Perfume
Trial size 50c
Half size $1
Toilet Water, small $1
Toilet Water—medium size $1.50
Gardenglo Talcum, in tins 25c
Gardenglo Face Powder; small size; 3 shades 50c

ED PINAUD'S LILAC VEGETAL
For the Toilette



The lotion for all purposes. After shaving, for the bath or the dressing table. With the incomparable Pinaud Lilac odor, 93c

PALMOLIVE SHAMPOO
The Olive Oil Shampoo
The cleansing and soothing effects of Palm and Olive Oils have long been recognized by professional hair dressers and scalp scientists. Beautiful hair is easy to preserve, but difficult to restore. Use Palmolive Shampoo regularly. 50c value. Special, at 29c



25c Antoinette Donnelly Soap 17c

$1.10 Tanlac 79c

50c Pebeco Tooth Paste 29c

35c Freezone Corn Remedy 27c

$1.00 Zonite Antiseptic 89c

65c Kotex	Sanitary Napkins	36c
25c Mennen's	Talcum Powders All Odors	21c
10c Creme Oil Soap	10 Bars	55c
50c Rubbing Alcohol	Pint	39c
$1.50 Fellow's	Syrup of Hypophosphites	$1.23
75c Analgesique	Baume	59c
Bayer's Aspirin	Tablets Bottle of 100	93c
$1 Miles' Nervine,		79c
60c Djer-Kiss	Face Powder	42c
25c Packer's	Tar Soap 3 Bars	60c
60c Pompeian	Night Cream	44c
50c Williams'	Shaving Cream Double Size	39c
$1.50 Agarol		$1.29
65c $1000 Roach Killer		53c
35c Hinkle Pills	Bottle of 100	17c
50c Hind's	Honey and Almond Cream	39c
60c D. & R.	Cold Cream	39c
50c Mavis	Face Powder	29c
35c Djer-Kiss	Talcum	19c

Armand's Cold Cream Face Powder All Shades $1.00

Richard Hudnut's Three Flowers Toilet Water $1.50

Cutex Liquid Nail Polish
Gives the nails beautiful luster. Easy to apply and long lasting. In the new deep rose or natural pink shades. Reg. 35c 27c



Dainty Particular Women
ADORE CHEX



Checks perspiration odors for 36 hours. Beautifies muddy, oily complexions, eliminates blackheads, and cleans each tiny skin pore. Bar.... 21c
2 Bars 40c

Stops Pain Quick CRIMSON HEAT
All you need to do to get relief with wonderful CRIMSON HEAT is to gently rub it into the skin over the affected part. A comforting feeling of warmth follows, the soreness of joints and muscles disappears, a soothing feeling due to relief of the congestion. If you suffer you should know what a blessing this remarkable, penetrating, pain-killing ointment is. Remember, CRIMSON HEAT stops pain and soreness every time.



CRIMSON HEAT—Powerful, Penetrating, Soothing. The Enemy of Pains and Aches.
60c Size 49c

ENOZ KILLS MOTHS
WILL NOT STAIN
Saves your Winter garments and sport clothes. Do not pack away without using ENOZ. Moths work all the year 'round. ENOZ will destroy the eggs that will hatch to destroy the garments. Carefully spray upholstered furniture.
Half Pt. 45c Pint 79c Quart $1.39

$1.10 Herb Juice 98c
3 Bottles, $2.50

$1.25 Gude's Peptomangan 98c

$1.25 Creomulsion 98c

$1.20 Caldwell's Syrup Pepsin 83c

40c Castoria (Fletcher's) 27c

$1.00 Nujol Mineral Oil 83c

$1.00 Waterbury's Compound 79c

CIGARS!
AFTER-DINNER CLUB SPECIAL
6 for 25c Box 25 99c
MARSHALL FIELD PLANCO STAPLES
2 for 15c Box 50 $3.63
Regular 10c Size
HENRY THE FOURTH
VAN DYCK
EL SIDELO
3 for 25c Box 50 $3.95
MURIEL, 10c Club Perfect
5 for 40c
15c Exceptionales
5 for 60c

Justrite Cleaning Fluid



Cleans and removes grease spots from silks, satins and other fine fabrics. Will not leave a ring. 25c

Edward's Electric Hot-Plate
A convenient necessity in every home. Comes complete with 6-foot cord and plug.



Regular $1.50 value, 98c

Perfumes
At Our Perfume Shop, 515 Olive St.

Bourjois Ashes of Roses Perfume; 1-oz. original	$3.48
Rosine Nuit de Chine Perfume; ½-oz. original	$2.48
Ciro's Chevalier de Nuit Perfume; bulk, per oz.	$5.00
Ciro's Bouquet Antique Perfume; bulk, per oz.	$5.50
Caron's Black Narcissus Perfume; ¾-oz. original	$3.98
Coty's L'Origan Perfume; 1-oz. original	$3.49
Ciro's Jasmin Perfume; 1½-oz. original	$6.50
Lentheric Au Fil L'eau Perfume; 1-oz. original	$7.98
Bourjois Manon Lescaut Perfume; 1-oz. original	$3.48
Gabilla Mon Cheri Perfume; 1-oz. original	$5.98
Corday Toujour Moi Perfume; 1-oz. original	$5.98

To Prevent Throat Ailments
Use PYRODENT. Neutralizes mouth acids, hardens the gums and sweetens the breath. Non-irritating and effective. $1.00 bottle, 59c



Hold-Heet Elec. Waffle Grill
Polished nickel finish with non-heat conductible handles. Complete with 6-foot cord and plug. Regular $7.50 val $4.98





FREE!
75c box of Golden Peacock Tonic Face Powder with each purchase of a $1.00 jar of Golden Peacock Bleach Creme, at 89c

You're Always Welcome at Walgreen's

THE OUTSTANDING FEATURE OF UNION'S 5th ANNIVERSARY SALE!

Another Fortunate Purchase and Sale of 500 Well Assorted and Serviceable

"SIMMONS" STEEL BEDROOM PIECES AT 66⅔% OFF

And a Sale of Genuine "Simmons" Metal Beds at Large Discounts

MONDAY, at 8 a. m.—Union's Fifth Anniversary Sale—"The Classic of All Furniture Sales"—features another mammoth merchandising feat.

Over 500 "Simmons" Steel Bedroom Pieces at 66 2-3% off!

These excellent Bedroom Pieces are of all-steel construction, expertly welded with smooth corners, easy sliding drawers and enameled throughout in numerous choice colors. They represent the newest achievement in durably constructed, fireproof furniture and can be used in any capacity in the home or office. Included, too, is an enormous selection of genuine "Simmons" Metal Beds, some with springs, all well made—in several enamel colors. This, added to our regular Anniversary Sale specials, enables all homemakers to choose profitably here. Share in the savings offered in celebration of our five years of honest merchandising and a faithful service in this community.



Triple Mirror "Simmons"

Dressing Table

$86.70 Value, at ⅔ Off..... $28.90

TRIPLE Mirror Dressing Tables—genuine Simmons make, of steel construction with three drawers; choice of brown mahogany, American walnut and Biltmore blue.

$2.00 Cash



Large "Simmons"

Steel Chifforettes

$88.50 Value, at ⅔ Off..... $29.50

A USEFUL Chifforette, large size, with three outside drawers and two doors opening on four inside drawers, all enameled in either American walnut, brown mahogany or ivory.

$2.00 Cash



"Simmons" Exquisite

Steel Chair

$25.50 Value, at ⅔ Off..... $8.50

AN exquisite cane metal seat and back Bedroom or Office Chair in the Louis XVI period, enameled in American walnut and brown mahogany.

$1.00 Cash

"Simmons" Fine

Bedroom Rocker

$26.85 Value, at ⅔ Off..... $8.95

AN exquisite Louis XVI Bedroom Rocker with cane (metal) seat and back. Enameled in American walnut, two and three tone.

$1.00 Cash





Genuine "Simmons"

Steel Chifforobe

$115.50 Value, at ⅔ Off..... $38.50

ROOMY two-door Chifforobes, "Simmons" steel made; with hanging space drawers on the inside, hatbox and two outside drawers. Furnished in American walnut, two-tone and putty gray.

$3.00 Cash



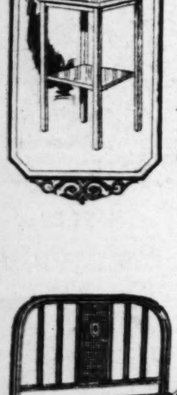
Genuine "Simmons"

Steel Semi-Vanity

$100.50 Value, at ⅔ Off..... $33.50

AN exquisite table top Semi-Vanity with five spacious drawers and three clear mirrors. They are in the Louis XVI period and enameled in American walnut with two-tone decorations.

$3.00 Cash



"Simmons" Steel

Nite Table

$16.50 Value, at Two-Thirds Off... $5.50

A "SIMMONS" Steel Nite Table, with shelf below—and finely constructed. They are beautifully enameled in American walnut.

$1.00 Cash

"Simmons" Large

Steel Chair

$19.50 Value, at Two-Thirds Off... $6.50

A GENUINE "Simmons" Bedroom Chair—all-steel construction—cane seat—spindle back. Enameled in Simmons walnut with neat decorations.

$1.00 Cash





"Simmons" Bedroom

Steel Bench

$23.85 Value, at Two Thirds Off... $7.95

LOUIS XVI Bedroom Benches; made of steel with cane seat and in brown or American walnut enamel.

$1.00 Cash

"Simmons" Cane Seat

Steel Rocker

$17.85 Value, at Two-Thirds Off... $6.95

A NEAT Bedroom Rocker; "Simmons" steel constructed, with cane seat; enameled in American walnut and brown mahogany.

$1.00 Cash



300 Genuine "Simmons" Metal Beds Specially Reduced for the Sale!



"Simmons" Metal

Bed With Springs

Single Size Only..... $16.50

A NEW "Simmons" Graceline metal Bed with two fillers on either side of beautiful cane (metal) panel. Single-size Beds only, in beautiful oak enamel.

$1.00 Cash



"Simmons" Full or Twin

Bed With Springs

In Full or Twin Size..... $18.75

A WINDSOR style metal Bed—genuine "Simmons" make, with spring. Full size are finished in ivory enamel and the single size in fine walnut.

$1.00 Cash



"Simmons" Metal

Bed With Springs

In Full or Twin Size..... $21.50

ANOTHER panel-style "Simmons" Bed with genuine "Simmons" springs. The new Graceline Beds, enameled in the twin size, in ivory or oak—and in full size ivory.

$2.00 Cash



Genuine "Simmons"

Bow-End Metal Bed

In Full Size Only..... $29.75

PRETTY bow-end Beds, "Simmons" make, enameled in French walnut or American walnut, in full size and has closed panels; the ends being in (metal) cane.

$2.00 Cash



Genuine "Simmons"

Graceline Metal Bed

In Full or Twin Size..... $18.45

THE newest Graceline is featured on this double cane panel Simmons Bed. Two-inch square tubing and flat fillers are embodied. Full size in ivory enamel—single size in walnut enamel.

$1.00 Cash



Genuine "Simmons"

Cane Panel Metal Bed

In Full or Twin Size..... $19.75

THE distinctive bungalow style is well illustrated in this Bed. Square tubing, mitered at the corners and neat cane panel make this bed especially desirable. Single size in ivory and walnut—full size in ivory enamel.

$1.00 Cash

Useful Sani-Pail



$2.10 Value, Anniversary Sale Price... $1.00

WHITE enamel Pails for the kitchen with lid for garbage and waste, with removable inside garbage box.

Radio Bench



$2.00 Value, Anniversary Sale Price.. $1.00

A CONVENIENT Bench for radio fans. Mahogany finish and very comfortable, with black leatherette rest.

Card Table and Cover

$5.25 Value, Both for..... $2.69

A CONVENIENT Card Table and beautiful leatherette Cover, decorated, at only $2.69. Card Tables priced at $1.68; decorated Cover at $1.00.



Bread Box

$2.00 Value, Anniversary Sale Price.. $1.00

LARGE sanitary Bread and Cake Boxes, with roll top and heavily white enameled.



Hassocks

$2.00 Value, Anniversary Sale Price.. $1.00

USEFUL Hassocks or footstools, compactly made of carpeting. Use several for your home.





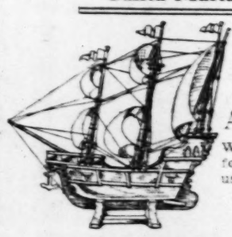
Two-Tone Bedroom Suites

$248 Value; Anniversary Sale Price..... $135.00

MASSIVE Bedroom Suites—4-piece—in two-tone walnut finish on hard gumwood—excellently constructed. Included are a large dresser, roomy man's robe, bow-foot double bed and full-length vanity.

$10 Cash

"Santa Maria" Ship Model



$25 Value, Anniversary Sale Price... $11.75

ANTIQUE ship models of the famous "Santa Maria." Wonderfully decorative pieces for homes that are made unusually quaint and attractive.

$1.00 Cash

"Junior" Coal Range

$60 Value, Anniversary Sale Price... $34.65

THE celebrated "Junior" large-size cast iron Coal Range—guaranteed—that are excellent bakers. White enamel door panel and warming closet.

$3.00 Cash





Nine-Piece Walnut Dining Suite

$275 Value; Anniversary Sale Price..... $146

WONDERFULLY constructed 9-piece Dining Suites at a bargain price. Huge buffet, enclosed china cabinet, set of 6 chairs (one a host chair) and oblong extension table; all made of walnut veneer and cabinet woods and finely decorated.

$12 Cash

1120-30 Olive Street

UNION HOUSE FURNISHING CO.

St. Louis' Dependable Store

1120-22-24-26-28-30 OLIVE STREET

STORE HOURS 8 A. M. to 6 P. M.

SALE!

OFF



"Simmons"
mi-Vanity
$33.50
le top Semi-Vanity
cious drawers and
s. They are in the
and enameled in
with two-tone deco-
Cash





immons"
Metal Bed
19.75
alow style is well
ed. Square tubing,
nd neat cane panel.
y desirable. Single
t—full size in ivory
ash





g Suite
$146
$12 Cash

ST. LOUIS POST-DISPATCH

DRAMA-MUSIC-MOVIES

PART SEVEN. ST. LOUIS, SUNDAY MORNING, OCTOBER 10, 1926. PAGES 1—8B

Anita Loos Play Opens Tonight at Shubert-Rialto

"Gentlemen Prefer Blondes," at Grand Avenue Theater, and Picture "Ben Hur" at the American.

THAT highly popular epic, "Gentlemen Prefer Blondes," which in book form was one of the most successful of the year, will hold forth in dramatic vesture at the Shubert-Rialto this week, opening tonight.

The play, taken mostly from the book by its authoress, Miss Anita Loos, and her husband, John Emerson, ran for 22 weeks in Chicago. It is billed as a hilarious comedy, but is rather less than that. Those who read and enjoyed the book will have an opportunity to meet Miss Lorelei Lee and observe her peculiar ethics once more. So closely does the spirit of the play follow the spirit of the book, however, that unless one knows and likes its moronish patter in advance, the piece is apt to be a little puzzling.

A good cast is promised. Miss Iris West, who had some Chicago experience in the leading role, will play Lorelei here. Miss Gladis Moore, another from the Chicago company, is to have the part of Lorelei's friend, Dorothy.

The action is built upon Lorelei's trip abroad at the expense of one Gus Eisman, the button king of Chicago. On the way over Lorelei meets Henry Spoffard, a noted Philadelphian, also Lord and Lady Francis Beekman. Lorelei ensnares Sir Francis and before long has touched him for a diamond tiara. Lorelei likes diamonds—"they last so long"—and after some rather dubious adventures with dear old Beeky she is won to a life of semi-rectitude by noble Henry Spoffard.

• • •

JOHN GALSWORTHY has sung his swan song in the theater. The author of "Old English," in which George Arliss will be seen at the Shubert-Rialto again this season, bade farewell to the stage in "The Escape," recently produced in London and which Winthrop Ames, who presented "Old English," "Strife" and "The Pidgeon" to this country is to produce here. As usual Galsworthy has something new to say, and presents a fresh and unhackneyed theme in his newest play. It concerns a youth who is responsible for an accident that results in murder. After serving two years in prison he decides to bolt. The reactions to his escape of those men and women he meets while attempting to get away motivate a tense drama which reaches its climax in the perplexity of a minister divided between his duty to the letter of the law and what he believes is his real duty toward the rehabilitation of the youth. Not even Galsworthy solves the problem. The youth gives himself up to the police.

• • •

BEGINNING tonight the American Theater, the other home of standard drama in St. Louis, will present a motion picture—the long-expected presentation of "Ben Hur." The production is directed by Fred Niblo, from a scenario by Carey Wilson. Ramon Navarro is the Ben Hur, Francis X. Bushman the Messala, May McAvoy, Carmel Myers and Betty Bronson are important in the cast. The great moment of the picture, of course, is in the chariot racing scene, as it was in the play when that was presented some years ago on the same stage.

• • •

FOLLOWING "Gentlemen Prefer Blondes" at the Shubert-Rialto, Earl Carroll's "Vanities" come to that theater for the week of Oct. 24. The cast is headed by the iminitable Joe Cook, and in the Carroll contingent of femininity are Ethel Dale and Irene French, the official "Miss Broadway" of 1926. Others of the entertainers are Frances Marchant, principal dancer; Jack Redmond, trick golf expert; Maj. Wallace McCutcheon, who is celebrated as a soldier of fortune; Renee Lowrie, Laura Lee and Clifford Bourke. Music for the "Vanities" is by Clarence Gaskill, the sketches were written and staged by William McGrew and the dances and ensembles by David Bennett.

Hit Hungarian Comedies.

MUSICAL comedies from Austria and Hungary are "spoiling the taste of the Jugo-Slavian public" in the opinion of the art section of the Ministry of Public Instruction. It has circularized all theaters in the Triune Kingdom demanding that such comedies be removed.

Inasmuch as 95 per cent of all operettas staged in Jugo-Slavia originate in Budapest, the managers protested immediate withdrawal would force them to close their houses.

"Second Thoughts -- on -- First Nights"

By Alexander Woollcott

NEW YORK, Oct. 9.

"DEEP RIVER," a native opera which Frank Harling has spun from the nostalgic libretto fashioned by Laurence Stallings oue of the legendary days when Creole gentlemen wooed and fought for the quadroon beauties under a Louisiana moon, opened at the Imperial Theater Monday night. Arthur Hopkins is the producer.

The result is a superb production of a hybrid thing—a work now operatic in its form, now a romantic melodrama interspersed with songs and incidental strains from the orchestra pit. Some of it, I think, is clumsy, some of it maddeningly static and made to seem more so by that catalepsy into which the Hopkins baton throws any company that comes under his direction.

But "Deep River" has many moments heavy laden with an unforgettable beauty and its rueful first act is one of the loveliest hours I have ever spent in the theater. I hope to write more of this work in later dispatches but, in the meantime, I reduce my comment to an urgent recommendation that you put it first on the list of things to be seen when you come to New York.

• • •

MORE and more, now, is place being made in the theater in New York for the great riches the American Negro can bring to it. His music ran ahead of him, as a troupe of trumpeters herald a coming. In the choirs invisible of "Deep River" many colored folk sing and in several arias, Julius Bledsoe has a chance to enchain a hushed house with the ineffable sweetness of his voice.

For Paul Robeson, that magnificent, ebon giant whose concerts here and throughout the country last season were so crowded and so happy, came back on Wednesday in a play written to make some use of the sure gift as an actor which he had revealed in the revivals of "The Emperor Jones." And somewhere a dramatization is being made of De Bose Heyward's "Porgy." Finally, out on the coast, the vagrant Hugh Wiley is tossing in his sleep over a stage vesion of his blessed Wildcat. But this, I hear, is not intended for the use of any Robeson. Wiley has none other than Jolson, in mind, suspecting, I fancy, that because Jolson is so successful as the master minstrel of his time, he must be secretly yearning to stop singing and just act and act and act.

• • •

IN the third act of "Deep River," when, for a moment, the vast stage was emptied and one heard only the murmur of unseen choruses, saw only the lazy tracery of the tree shadows upon the gray green jalousies of the old New Orleans house, the door opened on the high balcony and down the winding stone steps came an aging mulatto actress who played, in black taffeta and diamonds, the procuress of the quadroon ball. She stood there for a moment, serene, silent, queenly and I could think only of the lost loveliness that was Duse. The noble head, carved with pain, was Duse's.

• • •

When "Deep River" was having its trial flight in Philadelphia, Ethel Barrymore slipped in to snatch what moments she could of it. "Stay till the last act if you can," Arthur Hopkins whispered to her, "and watch Rose McClendon come down those stairs. She can teach some of our most hoity-toity actresses distinction."

It was Miss Barrymore who

Continued on Next Page.



Theatrical Calendar

SHUBERT-RIALTO—Iris West in "Gentlemen Prefer Blondes," from the book by Anita Loos.

AMERICAN—Feature showing of "Ben Hur," the motion picture epic with all star cast including, Ramon Novarro Mae McAvoy, Estelle Taylor, Francis X. Bushman.

ORPHEUM—Ella Shields, impersonator, Paul Kirkland and Co. in the "High Steppers," a novelty skit, Lucille Ballantine, the dancer and company and five other acts.

EMPRESS—"Beware of Widows," by the Woodward Players.

GRAND OPERA HOUSE—"Banjoland," a music, song and dance revue, seven other variety turns and "Lone Hand Saunders," a picture with Fred Thompson and Silver King.

GAYETY—Black and white musical revue, "Rarin' to Go," burlesque.

GARRICK—Burlesque.

LIBERTY MUSIC HALL—Burlesque.

Heavy Imports of Foreign Plays.

THE import of English drama in exchange for American musical comedy and jazz will be greater than ever during the current theatrical season.

American managers—Al Woods, Archie Selwyn, Lee Shubert, Morris Gest, and several others—left London with pockets bulging with manuscripts. Twenty-five per cent of the plays on Broadway this season will be from European pens. The proportion of American plays in London will be even greater.

Not one English musical comedy was bought by the Americans, yet American musical and dancing shows continue to fill English theaters.

English plays to be seen in New York and their authors, include: "The Ghost Train," by Arnold Ridley; "Wet Paint," by Lord Lathom; "Third Degree," with Dolores Costello. A fourth production, "Mama

Continued on Next Page.

Behind the Screens

AT the Cecil B. De Menile studio two photoplays are in the making in which clipper ships and weather-beaten schooners are used. One of these, "The Yankee Clipper," stars William Boyd and Elinor Fair, with Rupert Julian directing; the other, "The Cruise of the Jasper B," is the latest starring vehicle for Rod La Rocque.

Other studios are busily engaged in making pictures that have to do with the romance of the sea, and a new era of prosperity has dawned for the "old salts" who had been driven to dry land by the mechanical perfection of the modern ships.

A new production peak was reached at Warner Bros.' west coast studio the day following Labor day, when three new pictures got under way. This maintains the production schedule as originally mapped by Jack L. Warner last spring. The new pictures that went into work are the Syd Chaplin starring vehicle, "The Missing Link," Rin-Tin-Tin, the dog star in "While London Sleeps," and "The

At The Movie Houses

AMBASSADOR—Corinne Griffith in "Into Her Kingdom," stage show: "Minstrel Memories," Norman Baifou and Kerenoff and Maree, dancers.

MISSOURI—"Kid Boots" with Eddie Cantor, Clara Bow, Billie Dove and Lawrence Gray. On the stage, Sissle and Blake and "Melody and Marble."

GRAND CENTRAL AND WEST END LYRIC—"Why Women Love," starring Blanche Sweet, Gene Rodemich at the Grand Central, conducting finale hop contest.

ST. LOUIS—Rod La Rocque in "Gigolo" and five acts of Orpheum vaudeville.

LOEW'S STATE—Mary Pickford in "Sparrows," stage specialties.

CAPITOL—Continues run of Vitaphone with John Barrymore in Don Juan.

THE MOVING PICTURE ALBUM

By Robert E. Sherwood

"Camille" Again.

TWO major film stars, Norma Talmadge and Pola Negri, have announced intentions to appear in modernized versions of "Camille" this season — announcements which should, I regret to say, be greeted with general apathy.

There is no story that has had more extensive treatment on the screen than this aged throbber. When the son of Alexander Dumas wrote it, he all unconsciously composed the perfect ham movie plot. Had he waited a matter of some 75 years, he would have made an incalculable fortune from the films.

It is impossible to say just how many slight variations of "Camile" have appeared on the screens. There must have been thousands of them. I can remember several instances in recent years, including Pola Negri in "The Red Peacock" (made in Germany under Lubitsch's direction), Barbara La Mar in "The Heart of a Siren" and Nazimova in one that was actually called "Camille," with Rudolph Valentino as Armand.

Indeed, repetitions of this theme have been almost as frequent as repetitions of the pun (originated by Oliver Hereford) about walking a mile for a Camille.

• • •

The desire of any emotional actress to play Camille is a pretty sure sign of senility. It means that she has run out of new emotions and is compelled to retreat to the old ones.

Personally, I hope that Miss Talmadge and Miss Negri will change their minds.

• • •

Foreign Importations.

Next week Emil Jannings arrives on these shores to add one stalwart figure to the already tremendous foreign population of Hollywood.

This is another evidence of the encouraging fact that our movie producers—manifold as their stupidities may be—are hospitable to foreign talent. Those abroad, and particularly in England, who object so strenuously to American films, should recognize this hospitality; we are at least open to new ideas, ready to reflect new points of view.

As a matter of fact, our so-called 100 per cent American motion pictures are prepared largely by people who are not Americans at all—nor do I say this in a spirit of complaint. The introduction of new blood into the arteries of Hollywood makes for greater healthiness.

From Central Europe we have imported Ernst Lubitsch, Erich von Stroheim, Pola Negri, F. W. Murnau, E. A. Dupont, Lya de Putti, Conrad Veidt, Dimitri Buchowetzki and Vilma Banky.

From the Scandinavian countries Victor Seastrom, Svend Gade, Lars Hanson, Greta Garbo, Anna Q. Nilsson, Greta Nissen, Sigrid Holmquist, Benjamin Christiansen and Einar Hanson.

From Italy, Rudolph Valentino and, it need hardly be added, Bull Montana.

From France, Maurice Tourneur, Arlette Marchal, Renee Adoree and Jetta Goudal.

From Mexico, Ramon Novarro and Dolores del Rio.

From Canada, Mary Pickford and Norma Shearer.

From Australia, Dorothy Mackaill and Enid Bennett.

Great Britain, whence come most of the vehement protests against American propaganda on the screen, has furnished us with an incredible large number of directors and stars, including Charlie Chaplin, Ronald Colman, Donald Crisp, Ernest Torrence, Victor MacLaglen, Rex Ingram, Conway Tearle Percy Marmont, Reginald Denny and H. B. Warner, among many others.

• • •

When Samuel Goldwyn came to produce that strictly American epic "The Winning of Barbara Worth," he selected an Englishman (Ronald Colman) to play the young American engineer, and an Austrian (Vilma Banky) as the pure American heroine. When Herbert Brenon was casting about for a perfect type of American private soldier for "Beau Geste," he picked Victor MacLaglen, formerly a major in His Majesty's Imperial forces.

Hollywood, in itself, is almost a fulfillment of the ideals that inspired the League of Nations. Hollywood knows no frontiers. It is a hybrid community, in which all varieties of races and creeds may successfully be merged into one strange but cohesive mass.

HOLLYWOOD, Cal.—Clara Bow is engaged to Victor Fleming. . . Richard Barthelmess is very attentive to his former wife, Mary Hay. . . Constance Talmadge affirms stoutly that her recent marriage has turned out beautifully. . . Lew Cody and Mabel Normand are honeymooning. . . Romance is flourishing. . . But whatever became of the Bebe Daniels-Charles Paddock engagement?

(Copyright, 1926.)

Olga Nethersole Returns After 25 Years and Finds Her Sapho Would Be Prudish Now

Actress Was Denounced and Arrested in New York in the Nice Nineties for Part in Play That Would Be Tame Today.

By ALICE HUGHES.
NEW YORK, Oct. 9.

THE vampire roles of Alla Nazimova, Florence Reed and Lenore Ulric are as "pink trying to be purple" compared to the world-famous courtesan parts Olga Nethersole has portrayed in her twenty-five years of acting, both here in America, and in England, her native country. She has recently come to New York, en route for Washington, as a delegate of the British League of Health, to the conference of the International Union Against Tuberculosis. This work, with which Miss Nethersole has busied herself exclusively since the World War, is many, many steps removed from the roles of "The Classical Sinner," "Mary Magdalene," "Frou Frou," "The Second Mrs. Tanqueray," "Sapho," "Zaza," "Carmen," "Magda," "La Dame Aux Camelias," and others which Miss Nethersole created or acted in, during a period in America when a kiss on the mouth was considered an indecency, and the outline of a lady's bloomers, visible through the diaphanous tissue of her skirts, a flagrant offense against pure womanhood.

Comstockian Critics Raged at "Sapho."

A Comstockian era flourished during the mauve and moral nineties. The "Sapho" arrest and trial occupied front page space and disturbed the sedate make-up of the newspapers for months and months. Critics raged and attacked the play artistically, dramatically and morally. Some of the same critics have since written and produced sex plays that make the "up-the-stairs" scene in "Sapho" look like a dramatized episode from the Elsie Dinsmore series by comparison. Every one in the play was slandered and villified, from Olga Nethersole and her leading man, Hamilton Revelle, to the most minor character, whose child was discharged from a school for girls up along the Hudson, because mothers of other students had seen the play in which he had a line or two, and considered his daughter an unfit companion for their children.

Throughout it all, Miss Nethersole pioneered for the ethical and emotional value of Daudet's play. With a great deal of patience, toleration and dignity, she stood trial and insults, threats and epithets spewed up by the muck-mongers of the era, and was finally acquitted. Thomas Beer's account of the "Sapho" affair is admirably told and condensed in "The Mauve Decade," and follows:

Clothes Too Thin, Plaint of Reviewer.

"On Feb. 5, 1900, a version of "Sapho" was produced at Wallack's Theater, New York. Clyde Fitch had softened the tale carefully. Fanny Legrand was no longer a woman on the edge of age, hunting a lover, but a goddess, applauded as she came down a staircase, to music, by the guests of the masked ball. Miss Olga Nethersole, the English actress who appeared as Fanny, had already pained William Winter by kissing actors on the mouth in 'Carmen,' and now there rose a scandal when she permitted her leading man, an excellent amateur photographer, to lug her bodily up winding stairs to a theoretic bedroom at the end of the first act. The curtain fell for a minute, and then Jean Gaussin was shown descending in the light of dawn to a twitter of zinc birds in the wings. Horrible noises ensued. Miss Nethersole was bullied by the press and arraigned in court for indecency. A committee of gentlewomen gathered at the house of Mrs. William Sonntag and hastily wrote a petition to the Mayor of New York alleging that 'the version of this drama is in no respect obscene, and is, in fact, milder than the novel itself, which has had free circulation in the United States. Miss Nethersole's performance is entirely proper and restrained. . . . It is derogatory of the public intelligence that a celebrated work of art should be altered or expurgated. . . . Since this prosecution has been asked in the name of American women, we find it necessary to protest.' The petition was circulated for two days and signed by suffragists, writers and women of the smart world. The prosecution had already become silly. Miss Nethersole was acquitted; the play went on. Ladies stormed the theater. William Winter was horribly upset." . . .

A few excerpts from reviews of the play in 1900 follow: "Olga Nethersole acted her part with feline grace, but the play itself is disappointing and valueless. Miss Nethersole's clothes are too diaphanous, and she makes herself too physically attractive."

William Winter, critic of the New York Tribune, wrote the following review, quoted from Mark Sullivan's Our Times: "It is not necessary to soil the columns of this paper with a particular account of the sickly sentimentality of Mr. Daudet's book or the reeking compost of filth and folly that the crude and frivolous Mr. Clyde Fitch has dug out of it, with which to mire the stage. It is enough to say that this heavy and foul rigmarole of lust, sap-headed sentiment and putrid nonsense tells a vulgar, commonplace and tiresome story about a harlot and a fool, showing how, in a carnal way, they fascinated each other; how the fool clove to his folly, and how the harlot, having bamboozled the fool, went away with a criminal rogue just out of prison. Into details of the relations between these cattle those commentators may enter who have a taste for muck and who can deliver expert opinions upon it."

Of particular interest is the report of Alan Dale, dramatic critic for the New York American, who wrote in his review of "Sapho": "It is a cold-blooded bid for the sensual approval of foolish people, and is merely put together to cause a few spasms of disgust." Since then, in 1918, this same Alan Dale wrote a play called "The Madonna of the Future," a sexy play cited as "a gratuitous insult to millions of citizens." It lasted a few weeks in New York, and was then removed by order of the court, as being "fit for the stable, not the stage."

Savage Cartoons Appeared in the World.

The New York World ran two cartoons depicting the grossness and lewdness of "Sapho," in the form of a bestial-appearing chimpanzee seated in the front row of the theater viewing a performance of the play. He holds a pair of opera glasses in one paw, and is saying, "Who Said It Was Immoral?" Another cartoon has merely the three titles, "Camille," "Zaza" and "Sapho," emblazoned on a billboard, and under each name, respectively, are "Bad!" "Worse!" and "Worst!"

At New Haven the theater managers were not unwilling to let the play proceed (box office receipts were so good) if only Miss Nethersole would consent to walk, instead of being carried up those degrading, sin-inciting stairs. Particularly at the point where they reach the top, and poor, sick Fanny Legrand breathes, "so soon?" and Jean Gaussin, her lover replies, "At last!" the blood of the nineties curdled and leaped and demanded that these revolting lines be cut out of the play.

Among those who were fervid in urging the suppression of "Sapho" were Arthur Brisbane, Dr. W. T. Ettinger, president of the Board of Education; Samuel Untermeyer, Harriet Hubbard Ayer and others. The World virtually started and fostered the fight against "Sapho," and Miss Nethersole has not forgotten that.

It is amusing to contemplate the growth in toleration, from the timid times of 1900, when every one urged pure and passionless drama, to the sex-fraught stage of 1926. Would there have been all that needless energy consumed in halting "Sapho," could the city fathers then have forseen the advent of "Rain," "Fata Morgana," "Lulu Belle," "Desire Under the Elms," "Sex," "They Knew What They Wanted?"

What would William Winter have said of "White Cargo," and "The Shanghai Gesture," if "Sapho" invoked the following invective from him: "It seems incredible! Here are contemptible persons, gross proceedings, foul suggestions, impure pictures and through all, a purulent stream of mawkish cant about the moral lesson which it is alleged can be derived from the inspection of its garbage. . . These tainted plays emanate largely from weak sisters of the male sex, or of no sex at all, emasculated puppies, suckling collegians and the like, trying to cut the eye-teeth of knowledge on the coral of irresponsible newspaper criticism."

Still a Fighter for Her Standards.

Olga Nethersole is now not a vastly different person from the valiant young actress who championed the cause of the woman sinner. She is 26 years older, but she has lost none of the rugged fervor with which she faces life. She has survived success and failure with a courage that surmounts defeat. She knows that yesterday's achievements belong to yesterday and that the things that count are of today and tomorrow. Her standards are high and ever changeful, allowing for experience and growth.

There is nothing superficial about her. Her literary diet has been a rugged one, including devoted study of Locke, Hume, Spencer, Reid, Kant, Berkeley, Plato, Socrates and Aristotle. The Michael Arlens of her day and this, do not interest her. She was never a wondrous beauty. Her light brown hair, almost auburn, seems untouched with gray, and she has never thought of bobbing it.

LACE CURTAINS FOR PALACE

LONDON, Oct. 9.—Queen Mary has fitted all the rooms of Sandringham Palace with Nottingham lace curtains and also has provided many of the beds in the famous palace with Nottingham lace spreads. This has come as something of a shock to decorators.

In doing over the old home of the late Queen Alexandra, a free sweep to her own taste has been taken by Queen Mary. The palace was somewhat gloomy with dark hangings and furniture. The Queen has banished this gloom entirely and given a very bright, homey appearance to the palace. It was filled with many gifts and trophies of most sentimental value to the late Queen, but most of these were removed from the living rooms if they failed to conform with the simpler style of decoration Queen Mary selected.

Behind the Screens

Continued from Preceding Page.

Kiss Papa," is now well advanced, having been started Aug. 18.

June Mathis, First National producer and scenarist, has completed the initial adaptation-script of "Here Y'Are, Brother," the Dixie Wilsson story which she will produce at the Burbank studios starting early next month, with Lewis Stone, Billie Dove and Lloyd Hughes in the leading roles.

Fox Films has purchased the screen rights of Elliott Lester's play, "The Mud Turtle," which ran last season in New York, according to an announcement by Winfield R. Sheehan, vice president of the company.

Billy Butts, juvenile actor, who has been playing with Thomas Meighan in his current production, "The Canadian," is en route home to Hollywood, following a six weeks' engagement with the star. Master Butts has traveled more than 10,000 miles to and from "locations" during this period and has visited cities from Calgary, Canada, to New York.

Dorothy Gish, who has just finished "Tip-Toes" in London, for release by Paramount, has arrived back home for a flying visit to her mother and sister, Lillian, in California, before starting on the lavish picturization of "Madame Pompadour," which will be filmed in London immediately after her return. The latter picture also will be distributed by Paramount.

Estelle Taylor has been engaged to play in "New York," a Paramount picture to be directed by Luther Reed at the Long Island studio. Work is to be started soon. "New York" is a story by Barbara Chambers and Forrest Halsey. The screen adaptation was done by Mr. Halsey.

The other featured players are Ricardo Cortez, Lois Wilson, Mary Alden an William Powell.

Emil Jannings will sail from Germany October 8, to work in America under his contract with Paramount.

Christy Cabanne—of the St. Louis Cabannes—will direct "Frisco Sal," a comedy-drama, for Metro-Goldwyn-Mayer, which features Pauline Starke and Owen Moore.

William Fox Productions will offer one of the season's biggest pictures in "Three Bad Men," a story of the winning of the West, produced on a scale comparable to "The Covered Wagon" and "The Iron Horse." Featured in it are George O'Brien, Olive Borden, Thomas Santschi, G. Farrell MacDonald, Frank Cambeau, Lou Tellegen and Phyllis Haver.

Quaint carriages, brought from Vienna and Berlin, are giving traffic congestion in Hollywood a new twist. The carriages, with European coats-of-arms and drawn by dashing horses with silver-trimmed harness figure in the Central European street scenes of Henry Sudermann's story, "The Undying Past," which Clarence Brown is filming under the title of "The Flesh and the Devil." John Gilbert and Greta Garbo star in it.

HEAVY IMPORTS OF FOREIGN PLAYS FOR AMERICAN STAGE

Continued from Preceding Page.

am; "All Our Yesterdays," by C. K. Munroe; "What Fun Frenchman Have," by Michael Arlen; "The Constant Nymph," by Basil Dean; "Scotch Mist," by Sir Patrick Hastings; "The Letter," by Somerset Maughan. There will be a dozen others.

Reform Berlin Revues.

THE German capital which next to Paris and Vienna has a reputation for daring revues, has decided to reform. The reform was started by producers themselves.

Erik Charell, whose new follies is "From Mouth to Mouth," said that Erika Glaessner, famous for posing in the nude, talked him into the idea of putting clothes on all the girls "just for once." But Charell thinks the fad is not going to last out the season. Two Americans, Alma Barnes and Louis Douglas, are among the headliners.

Hauptmann Leads.

GERHART HAUPTMANN holds the limelight among modern German playwrights on the stage this season with three plays, one of which "The Rats" has started a run in Berlin. "Dorothea Angermann," a tragedy which aroused interest several months ago because five producers bought the rights without having read the manuscript, will have simultaneous premieres in 10 cities the end of October. The music for "And Pippa Dances," a fairy tale, was written by Bruno Fartl, musical director of the Frankfort Municipal Opera.

Protect Dancing Girls.

FIVE pounds sterling per week and a return ticket from Berlin to London is the minimum required of a German theatrical producer for engaging an English dancing girl for his revue. The British Government insists that a British girl may have a passport to Germany only if she can show a contract for £5 or more weekly, and if the equivalent of a return ticket has been deposited with a London bank.

Public School Patrons' Meeting.

The regular monthly meeting of the St. Louis Public School Patrons' Alliance will be held at 8 o'clock tomorrow evening in the assembly room of the Board of Education Building. L. W. Shackleford, head of the Community Relations Department of the Board of Education, will tell of the operation of his department which is newly organized.

"SECOND THOUGHTS ON FIRST NIGHTS"

Continued from Preceding Page.

hunted HIM up after the performance to say "she can teach them ALL distinction."

* * *

DESPITE a dozen new productions during the past week, the estate of the American drama remains about as it was at the time of my last communication. To be sure, there is progress to report in one odd phenomenon of the new freedom, and I trust that in reporting it, I shall not, by the faintest flicker of an eyelash, betray whether this progress fills me with chagrin and disapprobation or with a deep, unregenerate satisfaction.

One fine old English word, long banned from the newspapers and never heard in what used to be easily classifiable as polite conversation, has suddenly made its reappearance on the stage. I hesitate to reproduce it in so far-flung a dispatch as this one, a hesitation which cramps me fearfully every time one of our little side-street theaters proposes a revival of that classic comedy which Master John Ford wrote for Drury Lane 300 years ago when our English speech was less prissy than it later became.

* * *

HERE the interest for the onlooking naturalist lies in the fact that this word (which I had never heard spoken on the stage except under the conditions of sanctuary which prevail only if some heroic company undertakes to produce Shakspeare hook, line and sinker) when finally it did raise its ugly head in the modern drama, broke out like an epidemic.

In three plays produced here in Gomorrah within the space of five nights, it was fairly roared at the audience. We heard it Thursday in "Red Blinds," a cheap and faintly scandalous drama written by young Lord Lathom, whose title was flourished in the program here in somewhat the same fashion that the Hope diamond used to be dangled before gaping American vaudeville audiences a score of years ago. It was then suffered to reverberate through the plush poetry of Mr. Hampden's premiere two evenings later. Then on Monday of this week one heard it over and above the sob of the violins at "Deep River."

Now it is preposterous to suggest that Brother Hampden had stationed a spy in the auditorium of Maxine Elliott's pretty theater on the first night of "Red Blinds," a scout, who, on noting that the long forbidden word split the local welkin, not once but several times, without so much as a single old lady in the audience swooning away or a single busybody summoning the police, hurried to the telephone, rang up Mr. Hampden and cried "Boss, it's all right. Go as far as you like."

Indeed, I relate the circumstance only to suggest how mutable is taste, how imperceptible its workings, how swift its tide. If you would measure that tide, consider for contrast, if you will, the flurry caused in this very town less than 10 crowded years ago when, in the climax and crisis of Maugham's magnificent "Our Betters," a ruffianly fellow in that bitter comedy glared at the central feminine figure of the play and, with some heat and no little accuracy, hissed, as the slow curtain fell, "You slut." At that comparatively mild monosyllable whole rows of drama-lovers went white and there was worried speculation between the acts as to whether the producer would be hanged next day at sunrise or merely clapped into a dungeon. But that was way back in 1917.

* * *

WHEN, shortly after the war, the present flow of the tide set in, that sagacious old-timer among the first-nighters, Kelcey Allen, who writes critiques on the drama for the enchanted readers of "Women's Wear," solemnly drew up a list of three unprintable epithets and announced to his friends that when these were spoken from a New York stage he, personally, was going to retire.

At the time this seemed to leave undisturbed the pleasant prospect of Mr. Allen's dying during a premiere (of old age, I hasten to add) and being buried direct from the theater. Of late he has been looking a trifle worried, as though haunted by the vision of having to begin, ere long, a pastoral retirement.

IN "The Immortal Thief," a pretentious piece of claptrap which has just launched the season at Hampden's Theater, Walter Hampden has, I suspect, come something resembling a cropper. The play's best chance is with that vast audience which simply "The Sign of the Cross" and for so many seasons, clasped "Ben Hur" to its ample bosom, possible that this audience, not too infirm to go out at will rally to the support of "The Immortal Thief." As a play for his own repertory, fit company for "Hamlet" and "Cyrano de Bergerac," the piece is beneath contempt.

"The Immortal Thief" is a tragedy in seven scenes, of which the last is, in the program, designated merely as "A Hilltop." That hill is Golgotha. For this play, starting in an underground thieves' den in old Jerusalem, fabricates a history to fit that nameless vagabond now remembered across the centuries because, in his last agony, it was pledged to him that he would be that night in Paradise.

The final scene, effectively, simply mounted, reveals, in those moments when the ominous lightning flares up on the storm-mantled hilltop, the cross on which the thief is nailed. From the wings an actor (shaking in his boots, I fancy) tries to send forth a voice that would suggest the voice of the crucified Messiah, but, as so often on these disastrous occasions, the voice comes out fairly reeking with the accents of professional benevolence. In the title role Mr. Hampden leaves something to be desired. I am not sure what. John Barrymore, perhaps.

(Copyright, 1926.)

GERMAN DOCTOR OF PHILOSOPHY TURNS TO MOVIES AS CARER

By the Associated Press.

BERLIN, Oct. 9.—From doctor of philosophy with her major thesis the history of art, to a movie star, is the career of Anneliese Ullhorn, of Wiesbaden. Her screen name is Christa Tordy.

Christa's cousin, Mady Christians, is a popular film actress. Christa acted as Mady's secretary when she was a student at Berlin. Christa, after leaving Berlin University, attended Breslau University, where she passed her doctor's degree three months ago at the age of 22.

When she returned to Berlin, Christa, through the efforts of Mady, was starred in "His Big Case," a detective story, the film of which was released with the International Police exposition now going on in Berlin. Christa's father is a wealthy manufacturer of chemicals. Her late uncle, Rudolf Christians, was one of the leading actors in former Emperor Williams' court theater.

"THE ODESSA VAGABOND" TO BE SUNG AT THE ODEON

"The Odessa Vagabond," Yiddish operetta, based on night life in the Ukrainian capital, will be presented at the Odeon today by the Glickman-Michalesco Company of Chicago. Jeanette Gertner, a soubrette, will make her first appearance in St. Louis in the role of "Motke," assisted by Boris Auerbach and a cast of 12, with orchestra and chorus.

LOSES 100,000 GOLDFISH

Dealer Believes Rival Caused Them to Be Poisoned.

By the Associated Press.

LONDON, Oct. 9.—Henry Gay is mourning the loss of his goldfish—not one, but 100,000. Gay deals in goldfish. A consignment of 125,000, all in good health, was received by him. Two men who asserted they were interested in goldfish called to see them. After they had gone, Gay went to dinner. Returning some time afterward he found the fish were dying by thousands. Although the water was changed, very few recovered. Gay says he believes one of the men acting for a competitor in trade put poison into the tanks.

Galloway to Dedicate New Organ.

Charles Galloway will dedicate the organ at niversity Methodist Church, Washington and Trinity, with a recital today at 8 p. m.

AMUSEMENTS

EMPRESS Olive at Grand
NATIONAL (Formerly Woodward)
PLAYERS
AMERICA'S BEST STOCK COMPANY
With
JOHN WARNER AND BETTIE WALES
Playing All This Week in
"BEWARE OF WIDOWS"
AN OWEN DAVIS COMEDY
Under the Direction of Henry Crosby
MAURICE SPYER'S ORCHESTRA
Box Office Open Daily From 9 to 9
Mats. Sundays, Thursdays, Saturdays. Prices: Matinees, 25c, 50c, 75c—Nights, 50c, $1.00. U. S. Tax Added
Monday night's receipts of the Empress will go to the Welfare Fund of the Forget-Me-Not Club to aid disabled American soldiers of the World War who are inmates of its home.

AMUSEMENTS

ODEON—Wednesday Eve., 8:15, Oct. 20
DR. ANNIE BESANT
International President Theosophical Society, in One Lecture Entitled
"THE COMING OF THE WORLD TEACHER"
Tickets on Sale at Aeolian Co., 1004 Olive St. Prices 50c to $2; Tax 10%

ST. LOUIS SYMPHONY ORCHESTRA
GET YOUR SEATS NOW!
LOW SEASON RATES!
BEAUTIFUL PROGRAMS
ORCHESTRA AT ITS BEST!

GEORGE R. ROBINSON, Manager. Also at 1004 Olive St.
Telephone, Lindell 4964

AMUSEMENTS

SHUBERT RIALTO
NIGHTS.....50c to $2.75 WED. MAT., 50c to $1.65 SAT. MAT., 50c to $2.20
BEGINNING TONIGHT
Direct From 22 Weeks at Selwyn Theater, Chicago
STORY OF THE WORLD'S GREATEST SIREN!
EDGAR SELWYN presents
The National Gale of Laughter!

GENTLEMEN PREFER BLONDES
by ANITA LOOS & JOHN EMERSON
COMPLETE CHICAGO CAST AND PRODUCTION
IF You Are the One Person Who Has Not You Are of the Thousands That Have READ THE BOOK
SEE THE PLAY AT THIS THEATER AND BE HAPPY
SEATS ALSO AT AEOLIAN TICKET OFFICE, 1004 OLIVE ST.

ONE WEEK ONLY STARTING SUNDAY, OCT. 24
MATINEES WEDNESDAY AND SATURDAY
EARL CARROLL VANITIES
AMERICA'S GREATEST REVUE — ORIGINAL NEW YORK PRODUCTION
WITH
JOE COOK
and the MOST BEAUTIFUL GIRLS IN THE WORLD
Direct from engagement at Apollo Theater, Chicago. Original New York Production and Cast of 100
MAIL ORDERS NOW
PRICES—Nights, $1.10, $2.20, $2.75, $3.30, $3.85; Wednesday Matinee, $1.10, $1.65, $2.20; Saturday Matinee, $1.10, $1.65, $2.20, $2.75.

ONE WEEK ONLY STARTING SUNDAY, OCT. 31
MATINEES WEDNESDAY AND SATURDAY
The Messrs. Shubert Present
THE CONTINENTAL REVUE
GAY PAREE
PRICES: NIGHTS— $1.10, $1.65, $2.20, $2.75, $3.30. WED. MAT— 50c, $1.10, $1.65, $2.20. SAT MAT—$1.10, $1.65, $2.20, $2.75
MAIL ORDERS NOW

Orpheum ORPHEUM CIRCUIT VAUDEVILLE
THREE BIG HEADLINERS
On Bill Starting with Today's Matinee, 2:15 and 8:15 P. M.
Ideal of Ideals ELLA SHIELDS Impersonating English Male Characters
16 College Maids THE INGENUES The Female Paul Whitemans
HERBERT FAYE & CO. In "Laughology"
HAMTREE HARRINGTON and Cora Green In "Nobody's Gal"
PAUL KIRKLAND & CO. In "The High Stepper"
ANGEL BROTHERS Unrivaled Balancers
Chas.—ARREN—Charlotte Scintillating Juvenile Stars
LUCILLE BALLANTINE & Her Four Boy Friends
Mats., 15c-50c; Nights 15c-$1.10 (Except Sat. and Sun.)
Elevator Service to Balcony

Have You Joined
The Civic Music League
First Concert October 26th
Membership Dues $5 Annually
Membership admits to the 5 superlative attractions sponsored by the League without extra charge.
$5 Luella Melius, Soprano.....October 26
Lauritz Melchoir, Tenor, Met. Opera..November 9
Guiomar Novaes, Pianist.....January 6
Minneapolis Symphony Orchestra.....January 27
Denishawn Dancers.....February 15 $5
JOIN NOW
League Headquarters, Aeolian Co., 1004 Olive Street

GRAND OPERA HOUSE
11 A. M.—CONTINUOUS—12 M.
A GREAT BIG SHOW FILLED WITH MANY SURPRISES
JACK FINE'S
"BANJOLAND"
Featuring LORETTA DENNISON
A Novel Musical Treat
STANLEY CHAPMAN
SINGING COMEDIAN
ADAMS & RASH
"THE TWO-MAN QUARTETTE"
OTHER STANDARD ATTRACTIONS
Exclusive First-Run Feature Photoplay
"LONE HAND SAUNDERS"
With FRED THOMSON
PRICES: Monday to Friday, 25c and 40c. Sat. Night, sun. & Holidays, 25c & 50c. Children under 12 years, 15c Anytime.

GAYETY COLUMBIA BURLESQUE 420 at Locust—Ger. 6713
Commencing Today
THE GIANT OF THE BURLESQUE WORLD
ED E. DALEY'S
Super
BLACK & WHITE
Sensation
"RARIN' TO GO"
75½—FOLKS—75½
Coming in All Its Entirety
38½ COLORED— 37 WHITES
The Greatest Array of White and Colored Artists Ever Assembled in One Show
GET SEATS NOW
MIDNIGHT RAMBLE FRI., 11:30 P.M.

AMUSEMENTS

BEN HUR
TONIGHT AMERICAN THEATER
MARKET STREET AT T...
In order that the readers of the Post-Dispatch may know the details regarding this $4,000,000 picture epic, we are printing a column of facts:
"Ben Hur," in all its mighty gorgeousness, will open a limited engagement at the AMERICAN THEATER tonight with daily matinees thereafter—the matinees will be at 2:30 and the evening performances will be at 8:30.
This novel, written by General Lew Wallace in 1880, has been a best seller for forty-five years.
Translated into ten different languages and was the first novel to be translated into Arabic.
Dramatized and first produced November 29th, 1899.
Played largest cities for twenty-two consecutive years.
Screen version has been three years in the making.
One year and a half spent in Rome on historical sites and another year and a half filming scenes at Metro-Goldwyn-Mayer Studios, Culver City, Cal.
Film premier December 30th, 1925, at the George M. Cohan Theater, New York—now twelve companies playing principal cities in United States.
150,000 people employed in picture—100,000 in the Antioch Chariot Race alone.
One hundred ships built and launched for the sea fights between the Romans and pirate navies.
Jerusalem restored for important sequences in story—Procession of Roman Power—Triumph of Arrius—Grove of Palms—The Court of Pilate.
Reverent picturization of history's mightiest events.
1,900,000 feet of negative exposed and 850,000 feet of positive printed.
Forty cameras were used to film the scenes in the arena, which is 1500 feet long. This was the biggest set ever erected on any studio "lot" in the history of filmdom.
BEN HUR is a picture of superlatives—a picture for big words and bold words—extravagant words and words with some power to ocean on paper the immensity of the whole thing—the drama of the chariot races; the poignancy of the love story; the eloquence of the outstretched hands of Jesus of Nazareth; the gentleness of the strong, virile and dashing "Ben Hur"; the majestic beauty of the Three Wise Men. These are the things and many more which make "BEN HUR" a piece of fiction which has its basis in truth; its theme in religion and its plot filled with a sequence of dramatic incidents such as no story before or after has equaled. In all frankness and honesty it can be announced as the finest film ever made, the finest in the sense that it will reach the greatest audience. Catholic, Jew, Methodist, Episcopalian, Syrian, Quaker, Agnostic, Atheist—all will flock to this superfilm.
For some it will be a religious pilgrimage; for others it will be a magnificent spectacle; for others it will be an exhibition of the magic of picturedom.
Bewildered eyes will blink upon impressive scenes in finished perfection—the grouping of thousands of extras in the market places; camels bearing the three wise men over the limitless desert; galley slaves chained to their benches, perspiring; warriors, bedecked in colorful trimmings, locked in a struggle to the death; black with human bodies; beautiful maidens showering petals upon the victorious athlete; the tent of the Sheik of the Desert, Ilderim, shimmering with splendor; the beauty of the technicolor sequences; the crumbling of the House of Hur; Judea under the iron heel of Rome; the lepers, in the Vale of Hinnom. To record them all would be like trying to count the grains inside a sack of wheat. But of all the scenes—the most thrilling, the most intense, the most emotion-electrifying is the Chariot Race at Antioch which will go down in history of picture history as one of the most remarkable achievements of the screen.
The cast is a faultless one—headed by Ramon Novarro in the title role; Francis X. Bushman as Messala; Betty Bronson as Esther; Claire Mevers as the elder Iras; Kathleen Key as Tirzah; Betty Bronson as the child Amrah; Nigel de Brulier as Simonides; Mitchell Lewis as the Sheik Ilderim; Claire McDowell as the Mother of Hur and many others equally prominent.
Do not miss "BEN HUR"—it is the BIGGEST SHOW IN THE WHOLE WIDE WORLD. It is mighty—you must, say, it is—you will never forget it. It is the finest of the modern miracle films.
NIGHTS.....50c, $1, $1.50
MATINEES.....50c, 75c, $1
All Seats Reserved
BEN HUR

MORE GERMANS EARN LIVING THAN BEF...
...000,000 Now Employed; ... of Mark Wiped Out That Had Income
By the Associated Press.
BERLIN, Oct. 9.—The people are working today ...efore. Approximately ...more persons are earning ...iving than before the ...withstanding the fact th... 00 unemployed are sup... oles, and despite the r... eduction in the standing ... Where 50 per cent of ...opulation was employed ...ul pursuits in 1913, Go... reports show more than ...ent so employed to-... er capita income i... ear.
The great middle class, ...come from investments ... live comfortably witho... ing before the war, was ...iped out by the inflati... ark. Daughters and ... army officers, owners ... estates and others who ... beneath their dignity to w... ow been forced to help ... their families. But even ... there are 647 men for ... ob open to men, and 42 ... for every job in which w... ranted.

City-County Merger D...
Henry S. Caulfield and ... Lashly will debate the ci... merger proposal at an op... of Red Cross Lodge, K... Pythias, at the Triple Li... ing, 3765 Lindell boulevar... p. m. Wednesday. Caulf... is chairman of the Board ... holders, will take the a... and Lashly, who was a ... member of theb oard, the ... Lashly will speak on the ... side of the Consolidatio... ersy" at a meeting of th... Traffic Club at the Ch... Commerce tomorrow noo...

PHOTOPLAY THEA...
LOEW...
NOW!
MARY ... PICKFO... 'SPARRO...
AND ON THE STAGE
EASTER ... HAZELTO...
Dancing Stars of Ziegfeld Follies of ...
RUDY ... WIEDO...
The World's ... Saxophone ...
CAROL ... ANDR...
Soprano, ... Theater.
On the Stage
A Frolic of Black-face Fun and Melody, Hot Stepping and Wise Cracks!
A Brilliant Show Direct from New York With a Company of 23 Famed Entertainers!
"Minstrel Memories"
Devised by DAN QUINLAN
The Old Minstrel Show Combines the Old and New Into a 10 Per Cent Show!
It Brings Back the Golden Voices, the Merry Jokes and Fast Stepping of the Old Lever
Also
"The Volga Boatman"
As Danced by
Kerenoff and Maree
Sensational Adagio Dancers
And Sung by
Norman Ballou
BEN HUR

MORE GERMANS EARNTING LIVING THAN BEFORE WAR

2,000,000 Now Employed; Inflation of Mark Wiped Out Class That Had Incomes.

By the Associated Press.

BERLIN, Oct. 9.—The German people are working today as never before. Approximately 2,000,000 more persons are earning their living than before the war, notwithstanding the fact that 1,600,000 unemployed are supported by cities, and despite the tremendous reduction in the standing army.

Where 50 per cent of the entire population was employed in gainful pursuits in 1913, Government reports show more than 72 per cent so employed today. Yet the per capita income is only $200 a year.

The great middle class, whose income from investments enabled it to live comfortably without working before the war, was virtually wiped out by the inflation of the mark. Daughters and sons of army officers, owners of landed estates and others who thought it beneath their dignity to work, have now been forced to help support their families. But even now there are 647 men for every new job open to men, and 424 women for every job in which women are wanted.

City-County Merger Debate.

Henry S. Caulfield and Arthur V. Lashly will debate the city-county merger proposal at an open meeting of Red Cross Lodge, Knights of Pythias, at the Triple Link Building, 3765 Lindell boulevard, at 8:15 p. m. Wednesday. Caulfield, who is chairman of the Board of Freeholders, will take the affirmative and Lashly, who was a county member of theb oard, the negative. Lashly will speak on the "County Side of the Consolidation Controversy" at a meeting of the St. Louis Traffic Club at the Chamber of Commerce tomorrow noon.

WABASH SPENT $17,000,000 ON IMPROVEMENTS THIS YEAR

Re-ballasted 267 Miles of Roadbed and Laid 20,000 Tons of New Steels Rails.

Approximately 267 miles of road bed was re-ballasted, 20,000 tons of new steel rails laid and 1,000,000 ties replaced on the lines of the Wabahs railroad between Chicago, St. Louis and Kansas City this summer, by a crew of 1000 men, according to J. E. Taussig of the system. . . . . .

The rails, each 39 fet long and weighing 110 pounds, replace the 33-foot rails. The ties were creosoted and heavy rock replaced light rock in re-ballasting. Orders have been placed for an additional 20,000 tons of 110-pound rails to be laid next summer.

New locomotives and freight and passenger cars have been purchased to care for increasing business. The total cost of the improvements was $17,000,000.

CHOKES ACTRESS, SAVES SHOW

Leading Man Uses Wits When Revolver Fails to Discharge.

By the Associated Press.

LONDON, Oct. 9.—Michael Hogan had to do some very quick thinking recently to keep a performance of Dostoevski's "The Idiot," at the Little Theater, from going to pieces when the revolver with which he was supposed to kill the heroine failed to go off. Improvising the line, "I can't do it," he threw the weapon away and choked the heroine to death so realistically that persons in the audience who were not familiar with the play did not realize there was a hitch in action.

Stella Arbenina, who was acting the role of the murdered heroine, was frightened. "Before I knew what was going on I found myself on my knees screaming and Hogan was clutching at my throat in a way that made me think he was mad. My throat is still sore, but it is wonderful that he was able to save the scene," she said.

PHOTOPLAY THEATERS — PHOTOPLAY THEATERS

LOEW'S STATE CONT. 12 P.M. TO 11 P.M.

NOW!

In 'pigtails' and in tatters—

—in the production The New York Telegram characterized as "the best she has ever given the screen"—her 1926 successor to "Little Annie Rooney"—It's

Her only picture this year!

MARY PICKFORD in "SPARROWS"

AND ON THE STAGE
EASTER & HAZELTON
Dancing Stars of the Ziegfeld Follies of 1925
RUDY WIEDOEFT
The World's Greatest Saxophone Virtuoso
CAROLINE ANDREWS
Soprano, the Capitol Theater, New York.

PHOTOPLAY THEATERS

TODAYS PHOTO PLAY INDEX

Bremen Theater 20th and Bremen	"Road to Mandalay" and "Morals for Men"
CHOUTEAU Jeff. and Chouteau	RIN-TIN-TIN in 'BELOW THE LINE' SPECIAL MATINEE.
FAIRY 5640 Easton	"The Nut Cracker," "The Splendid Crime" Special Matinee.
Hampton 5500 Lansdowne	"Queen o' Diamonds" "Headin' Home" Comedy and News
Kingsland 6457 Gravois Av.	"The Waltz Dream" 5 Acts Vaudeville Special Matinee.
McNAIR McNair-Pestalozzi	"Road to Mandalay" Comedy and Others. Special Matinee.
MOGLER 9th and Bremen	Double Program "The Northern Code" and "Padlocked"
New Bridge Euclid & Nat. Brdg.	ALL-STAR CAST in "STELLA DALLAS." Comedy and Others.
PAULINE Lillian & Claxton	DORIS KENYON in "MISMATES." SPECIAL MATINEE.
Pestalozzi 2842 Pestalozzi	"The Young Rajah." Comedy and News. Cont. 2 to 11 P. M.
QUEENS 4700 Maffitt	"MY SON" AND SERIAL. SPECIAL MATINEE.
RITZ Grand and Juniata	Rudolph Valentino in "All Night." Also 'The Marriage Clause' with Billie Dove. Cont. 1.50-11.40 P.M.
SUTTON 7408 Manchester	"THROUGH THICK AND THIN" AND "HEADIN' HOME"
Woodland 5015 Gravois	"The Waltz Dream" 5 Acts Vaudeville Special Matinee.

ST. LOUIS AMUSEMENT CO.'S THEATERS

ARSENAL Grand and Arsenal	Rudolph Valentino in "The Son of the Sheik."
AUBERT Aubert and Easton	LLOYD HUGHES in "PALS FIRST" High-Class Vaudeville
Cinderella Cherokee and Iowa	"The Campus Flirt." 5 Acts Vaudeville Special Matinee.
CONGRESS 4023 Olive St.	"DIPLOMACY" 5 Acts Vaudeville. Special Matinee.
Grand-Flor. Grand & Florissant	Pola Negri in "Good and Naughty" Special Matinee.
GRAVOIS Jefferson & Gravois	"DIPLOMACY" High-Class Vaudeville Special Matinee.
HI-PONTE Clayton & McCausland	LLOYD HUGHES in "PALS FIRST." SPECIAL MATINEE.
KING BEE 1716 N. Jefferson	Ford Sterling in "The Show-Off" And Vaudeville.
Lafayette 1643 S. Jefferson	Douglas McLean in "Hold That Lion" Special Matinee.
LINDELL Grand and Hebert	"The Love Thief" and 6 Acts Vaudeville.
LYRIC Sixth and Pine	Rudolph Valentino in "The Son of the Sheik"
MAFFITT 2812 N. Vandeventer	Johnny Hines in "The Brown Derby" Special Matinee.
Manchester 4315 Manchester	Pola Negri in "Good and Naughty" Special Matinee.
Maplewood 7170 Manchester	LEATRICE JOY in "EVE'S LEAVES" 6 Acts Vaudeville.
MIKADO 5955 Easton	"You Never Know Women" and High-Class Vaudeville
NOVELTY 3524 Easton	ALL-STAR CAST in "WILD OATS JANE" SPECIAL MATINEE.
PAGEANT 5851 Delmar	Colleen Moore in "It Must Be Love." Special Matinee.
Powhatan Maplewood	Raymond Griffith in "You'd Be Surprised" Special Matinee
SHAW 39th and Shaw	BEBE DANIELS in "THE CAMPUS FLIRT"
Shenandoah Grand-Shenandoah	"Passionate Quest" and 6 Acts Vaudeville.
TIVOLI 6350 Delmar	"The Waltz Dream" and Vaudeville
VIRGINIA 5117 Virginia	"Borrowed Finery" and 4 Acts Vaudeville

On the Stage

A Frolic of Blackface Fun and Melody, Hot Stepping and Wise Cracks!

A Brilliant Show Direct from New York With a Company of 23 Famed Entertainers!

"Minstrel Memories"

Devised by DAN QUINLAN

The Old Minstrel Who Combines the Old and New Into a 100 Per Cent Show!

It Brings Back the Golden Voices, the Merry Jokes and Fast Stepping of the Old Levee

Also

"The Volga Boatman"

As Danced by

Kerenoff and Maree
Sensational Adagio Dancers

And Sung by

Norman Ballou

SKOURAS BROTHERS' AMBASSADOR
SEVENTH AND OLIVE

COLLEEN GRIFFITH IN "Into her Kingdom OF LOVE"

The Orchid of the Screen in Her Greatest Romantic Drama!

Its Emotional Fineness Will Thrill You! Its Beautiful Love Story Will Please You!

You Can Force a Woman to Marry You, but Can You Make Her Love You?

The Flower-Like Corinne, Star of Such Hits as "Classified" and "Mlle. Modiste," in a Beautiful Picture.

Crushed by a Hateful Love, This Exquisite and Fragile Girl Rises Again to Even Greater Loveliness

You Can Most Enjoy and Marvel at the True and Rich Beauty of the Ambassador from Balcony Seats. Insure Yourself of This Pleasure by kequesting Balcony Seats!

Doors Open at 10:30 A. M. Come Then to See Complete de luxe show! Also Complete Play-by-Play Reports on World's Series Games and Most Comprehensive Movies of the Big Games!

PHOTOPLAY THEATERS — PHOTOPLAY THEATERS

KINGS THEATRE
KINGSHIGHWAY AND DELMAR
FIRST RUN AFTER DOWNTOWN

RUDOLPH VALENTINO in "The SON of the SHEIK"
HAIL! NOW
THE LOVER of LOVERS! THE SHEIK of SHEIKS!
THE SEQUEL TO "THE SHEIK"
VILMA BANKY

SKOURAS BROTHERS' **MISSOURI**
GRAND at WASHINGTON BOULEVARD

Now! The greatest show St. Louisans have Seen in Months —Produced by the World's Greatest Showman,
FLORENZ ZIEGFELD'S
"KID BOOTS"
STARRING
EDDIE CANTOR
ZIEGFELD'S "APOSTLE OF PEP"
WITH THE QUEEN OF ALL FLAPPERS
WHOM YOU LAST SAW IN "MANTRAP"
CLARA BOW
LAWRENCE GRAY
BILLIE DOVE
Supported by a bevy of Ziegfeld beauties and made colorful and charming by Ziegfeld magnificence of gowns and settings.
a Paramount Picture

EXTRAORDINARY STAGE PRESENTATION A MISSOURI IDEA
"Melody in Marble"
Introducing an Organization of Dancers Who Succeed the Missouri Rockets.
Dancing De Luxe!
POPULAR RETURN OF SISSLE AND BLAKE
WORLDS FOREMOST SYNCOPATORS

Skouras Brothers
GRAND CENTRAL WEST END LYRIC

NOW PLAYING
CAN A WOMAN LOVE A MAN—
EVEN IF HE IS SOME ONE ELSE'S LOVER—
OR
SOME OTHER WOMAN'S HUSBAND—
EVEN IF HE DOES NOT RETURN—
HER LOVE—
DO YOU KNOW—
CAN YOU TELL—
SEE—
"WHY WOMEN LOVE" with BLANCHE SWEET
A DRAMA OF LOVE AS SURGING AS THE CURRENTS THAT SWAY THE TIDES OF HUMAN EMOTIONS

GRAND CENTRAL ONLY -- CITY CHAMPIONSHIP
ST. LOUIS FINALE—HOP CONTEST
CONDUCTED BY
GENE RODEMICH
FINALS ALL THIS WEEK
Here's to the Winners
1st Prize, $100 Cash—2nd Prize, $50.00 Cash, 3rd Prize $25.00 Cash
In Addition the Five Couples Dancing in the Finals This Week Will Receive a Salary of $50.00 a Couple.

PHOTOPLAY THEATERS — PHOTOPLAY THEATERS — PHOTOPLAY THEATERS

CAPITOL THEATRE
SIXTH AND CHESTNUT STS.
WONDERS NEVER CEASE!
WARNER BROS.
by arrangement with
VITAPHONE CORPORATION
WESTERN ELECTRIC COMPANY
BELL TELEPHONE LABORATORIES
present—
VITAPHONE
AND JOHN BARRYMORE IN "DON JUAN"
A WARNER BROS. PICTURE
ACCLAIMED BY PRESS AND PUBLIC
THE MOST ASTOUNDING ACHIEVEMENT OF A CENTURY
SEE GIOVANNI MARTINELLI MARION TALLEY-ANNA CASE MISCHA ELMAN-OTHER ARTISTS HEAR
INCLUDING THE NEW YORK PHILHARMONIC ORCHESTRA
PRICES
ALL MATINEES 50¢-75¢-$1.00
ALL NIGHTS 50¢-75¢-$1.00-$1.50
PLUS WAR TAX
2:15 TWICE DAILY 8:15
SUNDAY MATINEE AT 3:00
TO MISS IT-IS TO MISS THE THRILL OF A LIFETIME

AMERICA'S MOST BEAUTIFUL THEATRE
ST. LOUIS Orpheum Circuit
GRAND AT DELMAR
1 P.M. CONTINUOUS 11 P.M.
He's here today—the brand-new SHEIK!
Rod La Rocque IN "Gigolo"
FROM THE STORY BY EDNA FERBER with JOBYNA RALSTON & LOUISE DRESSER
A Fine Upstanding American Boy in Paris After the War—His Mangled Face Re-Made—He Sinks to Becoming a "GIGOLO" His Boyhood Sweetheart Finds Him DANCING! Then Ensues DRAMA
On the Stage AN ALL COMEDY BILL
AL. SHEAN AND JAMES B. CARSON AS "MR. GALLAGHER and MR. SHEAN" IN EGYPT
GERBER'S GAIETIES (A HAPPY, SNAPPY REVUE)
DIEHL SISTERS & MacDONALD OFFER "ARTISTIC COMEDY" (FUN OF THE "SPOOFY" KIND)
HART'S HOLLANDERS KNOCKABOUT LAUGHMAKERS
CHANEY and FOX IN DANCE VISIONS of 1926
With LULU WINTERS AND A BEVY OF BEAUTIES

SEVEN-TIME and 30-time POST-DISPATCH WANT ADS are BUSINESS BUILDERS. PHONE your ORDER.

FRANCE DOMINANT NATION OF EUROPE IN AVIATION GAINS

Vast Aerial Service Run at Loss, but Subsidized by Government as War Auxiliary.

NINE BIG LINES NOW ARE IN OPERATION

Companies Can Muster 200 Planes, Fewer Than Germans, but They Are Larger and Faster.

Special Correspondence of the Post-Dispatch and the Chicago Daily News. (Copyright, 1926.)

PARIS, Oct. 1.—Just as in military affairs, France in respect to international aviation is the dominant country in Europe.

Of the great network of international airlines most are French or French controlled. Of the 112,000 passengers carried in airplanes in Europe last year more than 70,000, according to reliable statistics, rode in French machines. It is true that France, so far as international services are concerned, is considerably behind Germany. But in air communication between various countries she stands first.

There are nine French lines in operation. The most important of them are:

1. The Air Union. This is the company which operates the cross-channel Paris-London service. It is the busiest line in Europe. On some days this summer it sent out as many as 14 planes, carrying a total of about 200 passengers. The Air Union also operates a fast, cheap service to Brussels.

2. The Compagnie Internationale de Navigation Aerienne. This is the service to the Balkans and Constantinople via Strassburg, Zurich, Vienna and Budapest—the great trunk line between Paris and Eastern Europe. It owns about 20 planes, most of them large, multi-motored machines of new type. The Eastern service is triweekly. The connection with Constantinople, one must add, has several times been interrupted this summer.

3. Lignes Aeriennes Latecoere. This is the service linking up Paris with her North African colonies. The planes leave from Toulouse and serve Casablanca, Malaga, Alcante, Oran, Algiers, Tangier, with a bi-weekly passenger and mail service. Once a week a plane continues to Dakar in Seengal.

4. The Farman lines. This is the regular Paris-Brussels-Amsterdam route, and also the service Paris-Cologne-Berlin.

Minor French Services.

In addition there are minor French services, from Antibes to Corsica and Tunis, from Paris to Basel, from Lyon to Zurich and from Toulouse to Perpignan and Marseilles. All told, the French companies, according to available statistics, muster more than 200 planes. There are more German commercial planes at present operating, but the French planes are in general bigger and faster.

It is said that the French companies carried over a million kilograms of freight in 1925, about 70,000 passengers and 900,000 sacks of mail, but accurate statis-

Continued on Next Page.

WHY NOT FORGET SOUR STOMACH?

Nearest Drug Store has Pape's Diapepsin. Ends Worst Attack In Less Than Five Minutes



The Old Lumpy Feeling in Stomach Is Gone Since I Discovered Pape's Diapepsin

Hurry! Get a package of Pape's Diapepsin at nearest drug store. What you ate or drank to bring such misery is tamed in a twinkling. Worst sour risings, belching, bloat, gas pressure, just simply fade out. You feel fine in five minutes. Try it and prove it. Get a 60-cent package of Pape's Diapepsin at any drug store. Do it now.



Get Out of The Ben

It's not a mythical path but one which countless ... traveled. It's comm... to install the most expensive fixtures, the most el... ...ns and pay the hi... going to make it well worth your while to get out ... ...th of high prices. yet inexpensively ornamented store, we are going ... high quality furni...

ANNOUNCING THE ... of St. Louis' Newes... Grea...

Monday, October 11th. at 9 O'Clock A.M.

TOMORROW morning at 9 a. m. the curtains will be drawn upon what w... ...nable pride is St. L... sive furniture institution. We have founded this store upon the three g... ...principles of mankin... and Fair Dealing." When you trade at J. D. Carson Co. you'll be the judg... ...what is right and wh... bined with these three great principles we are going to offer the public the g... ...all time. We were f... the large, five-story building at S. E. corner of 8th and Franklin, and just th... ...from the high-rent ... that is about one-eighth what a similar building would cost in the main shop... ...s single advantage a... a saving to you of fully 15%.

LIBERAL CREDIT TERMS

No Flowers—No Free Gifts—But Most

OPENING OU...

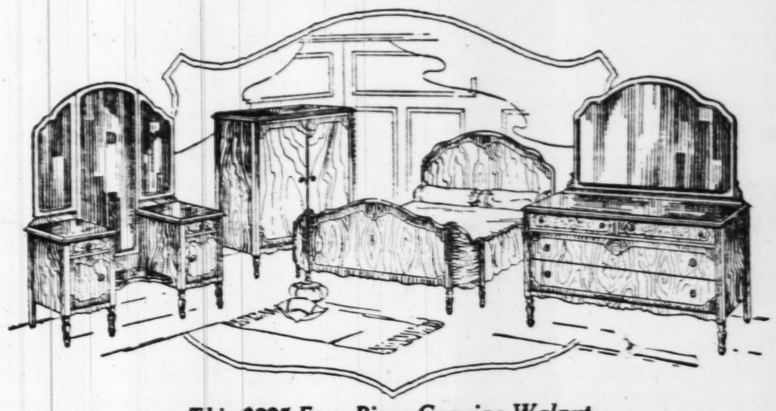
Console Style Walnut

Cedar Lined Chest

$24.65

$2.00 Down

Beautiful full 48-inch long Chest, handsome walnut finish case, prettily decorated, console style and lined with genuine red cedar, also include a sliding tray. Opening Sale price, $24.65.



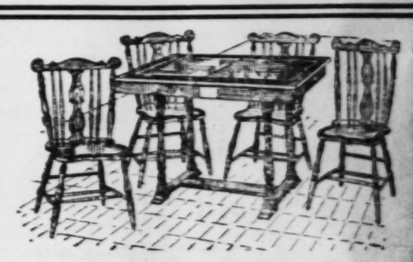
This $225 Four-Piece Genuine Walnut

BEDROOM SUITE

$123.25

CREDIT TERMS

We proudly challenge you to equal this value. This Suite has fine cabinet work throughout, made of walnut and best hardwoods, beautifully two-toned and finished in Spanish walnut. The dresser is large and commodious; solid panel bow bed, chiffarobe and full vanity dresser. Opening Sale price.....



5-Piece Gray Oak Lacquer $55 Breakfast Set

Compare and you'll realize the immensity of this bargain. Finished in finest lacquer French gray oak, trimmed with black edges—automatic extension table top and 4 Windsor style chairs. Opening Sale Price. $38.50

ONLY $5.00 DOWN

DURING GRAND OPENING SALE OPEN EVERY NIGHT TILL 9 O'CLOCK

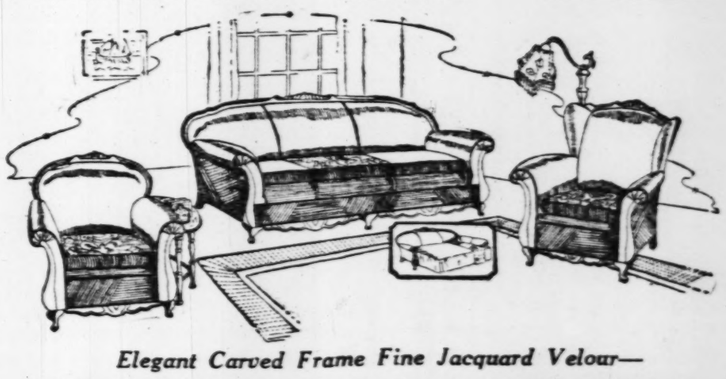
Beautiful Carved Frame—Reversible Cushion

$295 Mohair Living-Room Set

$182.50

CREDIT TERMS

Here's a Suite of unusual charm. The latest exposed wood frame, handsomely ornamented and finely tailored; covered in solid color pin stripe taupe mohair with black welts, and has silk damask reversible cushions; three pieces as shown. Opening Sale price .....



Elegant Carved Frame Fine Jacquard Velour—

$275 Bed Davenport Sets

$162.75

CREDIT TERMS

One of the prettiest creations this season in the much desired carved frame and base living room suite, is upholstered in finest Jacquard Velour and has silk damask reversible cushions. Davenport opens to a full size coil spring bed. Be sure to see this amazing value in our Opening Sale at.....

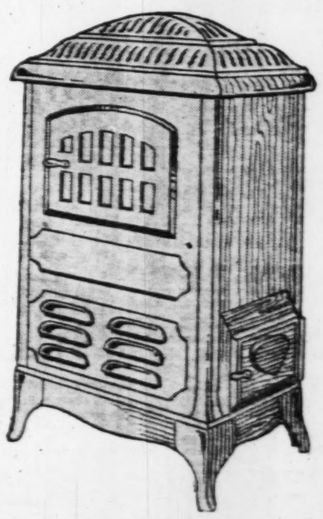
This Genuine Kroehler Three-Piece Velour

$205 Bed Davenport Suite

$117.50

CREDIT TERMS

Another record-making value—a three-piece, loose cushion Bed Davenport Suite, covered in splendid quality figured velour, with the celebrated Kroehler concealed bed; beautiful massive davenport, club and fireside chairs. Priced in this great Opening Sale for only.....



This Modern $75.00

Parlor Furnace

$36.50

Terms $3.00 Down

Full Cast Iron Interior

This offer is the result of the co-operation of a noted manufacturer allowing us to sell this celebrated parlor furnace at about half price. Interior of this stove is all cast iron and is so scientifically constructed that it heats by warm air and will keep three rooms comfortable in the most severe weather. Only a limited number on hand. Price in this Opening Sale, $36.50.

$95 Gray Oak Bedroom Range

This celebrated Packard Bungalow ... gray oak porcelain throughout, ... has black porcelain top. Four lids ... and two-hole coal section. The ... St. Louis has ever been offered. In ... Sale at $62.50.



Cane Panel D... With Cr...



J.D. CA... SON

Southwest ... and Frankli...

he Beten Path of High Prices!

which countless the traveled. It's common knowledge that stores in the main shopping district of St. Louis pay exorbitant rents, are forced ures, the most elabo and pay the highest salaries. All of these big expenses must be met by the ultimate consumer. This new store is while to get out of th of high prices. Located 3 blocks from the high-priced shopping district with low rent, low overhead, an attractive re, we are going to high quality furniture at money savings that will startle you.

IN THE GRAND OPENING

Newest Greatest Value-Giving Furniture Institution

1th. CARSON CO. At The Southeast Corner of 8th. & Franklin Ave.

rawn upon what we fondable pride is St. Louis' most progres- re upon the three gre principles of mankind, "Honesty, Justice you'll be the judge what is right and what is wrong. Com- fer the public the gre all time. We were fortunate in securing anklin, and just thre from the high-rent district, at a rental st in the main shoppi single advantage alone makes possible

ASIDE from low rent location, this great new store has unlimited buying power, for we are associated with four other great stores. Our policy will not permit high salaried, glib tongued salesmen to induce you to buy against your better judgment. No free gifts, no elaborate fixtures and a rigid plan of eliminating every unnecessary expense will always prevail. We have but one aim—that is to do everything that will make possible greater value giving. Credit will be cheerfully extended to all. A reward of $500 will be given to any charitable institution if it is proven that we do not sell exactly as advertised. Below we demonstrate, in no uncertain terms, that this store is the greatest value-giving furniture organization St. Louis has ever known. We cordially invite everybody to visit this store during our Grand Opening.

s—But Most Daring Value-Giving Offers Ever Known in St. Louis

G SOUVENIR BARGAINS



ak Lacquer
ast Set
$38.50
nd-
ce.

PENING SALE
TILL 9 O'CLOCK

Gray Oak Bu nge
ated Packard Bungalow Rang .50
orcelain throughout, including orcelain top Four large gas le coal section. The biggest as ever been offered. In this .50.

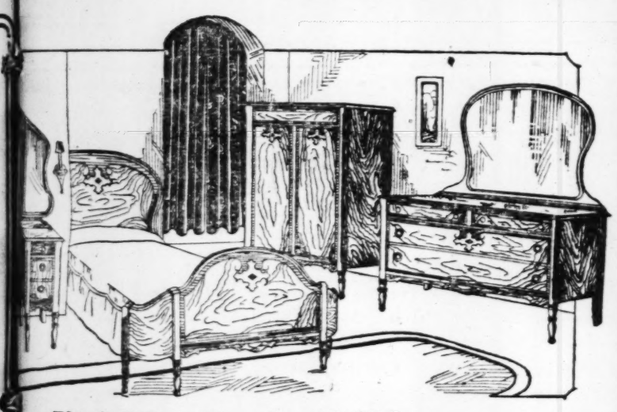
Pa er
$5
This Parlo has heavy nickel pla Opening Sa

Hot ater
$5
Genuine Ho cast lining with nickel Sale at $15

ne Panel Da ith
Cret
5

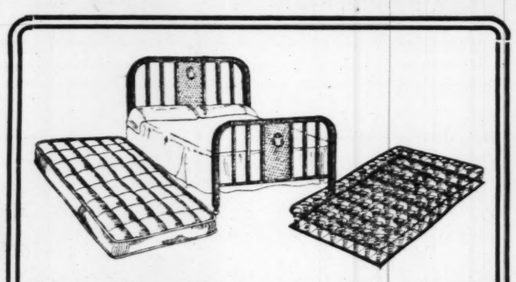


P. CASON CO.
Southwest C and Franklin Av.



This $265 Four-Piece Spanish Walnut
DROOM SUITE $154.50
CREDIT TERMS

e Suite designed on the popular Spanish lines th touches of red in the hardware. Finest cab- -proof interiors, handsome figured walnut ve- ughout; large, roomy dresser, full size vanity, and bow-end bed. Opening Sale price.....



Square Post Walnut Cane Panel Bed, Coil Spring and Mattress

A value that will make history. Beautiful square post, cane panel steel bed in grained two-tone edge walnut finish; a heavy fine coil spring and a cotton-felt mattress. All during Opening Sale at..... $24.65
Only $2.00 Down.

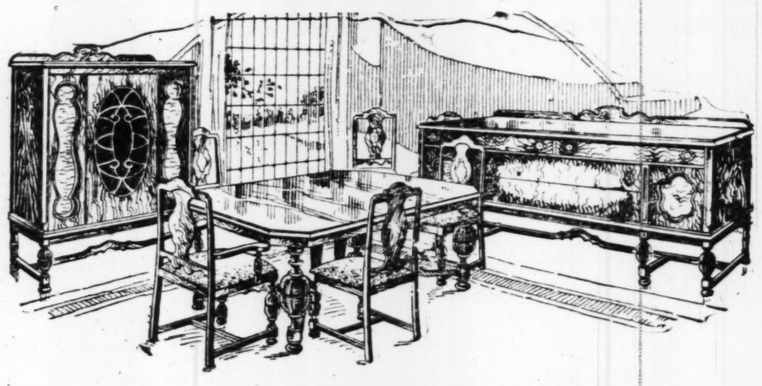
DURING GRAND OPENING SALE
OPEN EVERY NIGHT TILL 9 O'CLOCK



This $350 Finest Double-Top Four-Piece
BEDROOM SUITE $207.00
CREDIT TERMS

Here's a Suite of the finest quality. Made of the prettiest burl figured walnut, full dust-proof interior, drawer guides, mahogany drawer bottom, double tops and finished in Spanish walnut; beautifully decorated with maple and mahogany insets; 50-inch dresser, 50-inch vanity, dome top chifforobe and solid panel bed. Opening Sale price.....





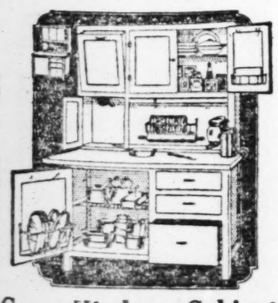
This Massive Elizabethian 9-Piece Walnut
$325 Dining-Room Suite $192.00
CREDIT TERMS

A truly charming Suite of super elegance and fine cabinet work. Massive in proportions, with maple inset panels, balance of pretty figured walnut; buffet is 7 inches long; oblong table, large china closet, host and five side chairs with jacquard velour seats. Priced in this Opening Sale at.....



This Complete 9-Piece Newest Spanish Style
$235 Dining-Room Suite $142.50
CREDIT TERMS

The price of this Suite belies its magnificent appearance and fine quality. It's a true Spanish motif design with carved massive pedestal and inset maple effect panels. A Suite you'll be proud to own. Just as pictured, comprises buffet, extension table, china cabinet, host and five side chairs. Opening Sale price



Gray Kitchen Cabinet $35.50
Easy Terms

sliding porcelain top, sifting flour bin, and all the new improvements. Finished in lacquered steel gray oak. Priced in this Opening Sale at $35.50.



Bridge and Floor
Lamps $8.65

Choice of many silk shades in both the Bridge and Junior styles, complete with wrought iron as well as polychrome wood bases. Worth $15.00 to $20.00. In this Opening Sale at $8.65

Full or Twin Size Double Deck
Coil Springs $13.65

This is a celebrated Foster Double-Deck Coil Spring with full helical top in both twin and full size. Opening Sale price.

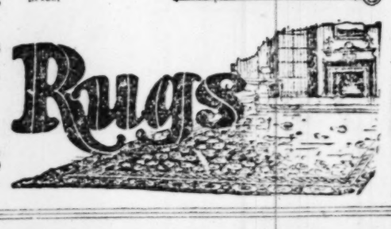


9x12-Ft.
Brussels Rugs $14.65

Splendid wearing quality—pretty patterns and designs. Opening Sale price.....

9x12 Axminster Rugs $28.75

Heavy high pile Rugs of unusual quality in many pretty patterns. Opening Sale price.





$210 Nine-Piece Dining $128
CREDIT TERMS

A truly unusual value in a handsomely designed Suite, constructed of genuine walnut with birdseye maple panels. Buffet is 60 inches long, oblong table, china closet, host and five side chairs to match. We urge you to see it. Opening Sale price.....

FRANCE DOMINANT NATION OF EUROPE IN AVIATION GAINS

Continued from Preceding Page.

tics are not available. The foregoing figures are probably exaggerated. All of the lines, of course, are subsidized and run at a loss. The cost to the French treasury last year is put by Dr. Earl, aviation expert, in his recent articles, at 77,000,000 francs.

In England commercial aviation also is subsidized and in general is directed pretty largely toward eventual service as means of communication for the British empire. There are no lines between English cities. The only regular commercial service in England is that between London, Paris and Brussels, operated by the Imperial Airways.

This organization is a government supervised company which took over the several competing British civil air services several years ago. It is capitalized at £1,000,000 sterling, and is in receipt of a subsidy from the government which averages £100,000 sterling per year. Its cross-channel services are efficient and popular, operated by new multiengined Handley-Page or Vickers machines.

But the operation of this single company is far from expressing the interest of the present British government in aviation. As a matter of fact, the cross-channel service is something of a toy—albeit a healthy and growing toy—and the main part of British money and British brains invested in aviation is directed toward much bigger game.

One Object, Communication.

Commercial aviation in England may be said, roughly, to have only one real object—as a means of intercommunication, whether in peace or war, for the whole of the British empire. And it is in connection with this immense project or series of projects, that most of the real activity takes place.

Most of that activity is concealed. It is occurring not at the joystick of a plane but in offices in Whitehall. There experts of air ministry and admirality have been engaged steadily, unceasingly, studying air currents and posts of supply and weather charts, plotting routes, analyzing courses, weighing men and money and machines, preparing for that great day when the first London-Egypt service goes into effect, and then the London-Calcutta-Bombay service, and then, finally, that service which, as an ultimate dream, will link up London and Australia.

Of course, these plans take manifest form, every once in a while. There have been three recently. Each was a very remarkable flight by a British aviator in a British machine—a romantic flight over unpathed deserts, angry seas, through hurricanes and monsoons—a flight for a single purpose, to wit, to chart the British empire by air. One of the three flights was from London to Rangoon and back, via Karachi. The second was from London to the Cape of Good Hope and back, via Cairo. The third was a round trip flight, by seaplane, to Australia. The aviator in each case is the same—a sunburned, modest youngster, Sir Alan Cobham, surely one of the most remarkable of modern adventurers.

According to information assembled by Constantine Brown, London correspondent of The Chicago Daily News, the air ministry has decided despite the success of Cobham's flights, that dirigibles rather than airplanes are more practicable for long-distance empire flying. At any rate, two enormous dirigibles, each twice as big as the ill-fated American Shenandoah, will be built next year.

"True Blue"



MISS MARGARET JOYCE

Many girls try every new beauty fad; wise ones stay by the tested and tried. Lovely Miss Margaret Joyce of 661 Monroe St., Brooklyn, New York has a "true blue" loyalty for Black and White Cold Cream, because she finds she can always depend on it. She says, "This pure, velvety cream seems to search the pores for impurities which would cause blackheads and other blemishes, and to give my skin exactly the nourishment it's hungry for—so that the least suspicion of a wrinkle disappears before it forms a line, and my complexion becomes clearer, softer, smoother and finer every day."

Thousands of loyal friends of the Black and White Beauty Creations, in city and country alike, are praising these exquisite beauty aids, and marveling at their high quality and excellence at the low 50c and 25c prices.

If your dealer doesn't have the Black and White Beauty Creations you want, send his name to Plough, Memphis, Tenn., and you will receive FREE a copy of the Birthday and Dream Book, containing many interesting things about beauty, dreams and fortune telling.

BLACK AND WHITE Beauty Creations
A 25-MILLION USED A YEAR!

RHEUMATIC And other pains relieved by eliminating the waste products of your system.
Drink and Bathe in Belcher Mineral Sulphur Water
BELCHER HOTEL and TURKISH BATH — Dept. for Ladies Fourth and Lucas



Demand BAYER
ASPIRIN

SAY "BAYER ASPIRIN"—Genuine

Unless you see the "Bayer Cross" on tablets, you are not getting the genuine Bayer Aspirin proved safe by millions and prescribed by physicians over 25 years for

Colds Headache Neuritis Lumbago
Pain Neuralgia Toothache Rheumatism

DOES NOT AFFECT THE HEART

Safe — Accept only "Bayer" package which contains proven directions. Handy "Bayer" boxes of 12 tablets. Also bottles of 24 and 100—Druggists.

Aspirin is the trade mark of Bayer Manufacture of Monoaceticacidester of Salicylicacid

SEND your WANT AD to the POST-DISPATCH and GET RESULTS—3-time Ads ALMOST CERTAIN for ANYTHING.

EXPOSITION OF WORK OF BLIND PERSONS

Household Articles Also to Be Sold for Their Benefit During Display.

What a blind person can do under proper training to earn a livelihood and to make something of use to others will be shown at an exposition this week under the auspices of the Missouri Commission for the Blind.

The Famous & Barr department store has given counter space on its third floor for the exposition. There will be displayed and offered for sale the handiwork of blind persons, the proceeds to go to the blind. The show will be from Oct. 11 to 19, inclusive.

Most Difficult Problem.

"Our most difficult problem is the education of the public to the belief that the blind are capable of producing," Miss Audrey M. Hayden, executive secretary of the Missouri Commission for the Blind, said. "Many of our citizens would rather put money into the tin cup of a beggar than encourage the self-respecting, ambitious blind who want to help themselves more than anything else in the world."

The commission is trying to sell products of the blind on their merits, whether a 10-cent dish towel or a $100 set of porch furniture. It concentrates on the manufacture of household supplies such as brooms, brushes, mops, dusters, dish cloths, aprons, tea towels, glass towels. All articles at the exposition were made by the blind and practically all the workers have been taught by the blind teachers of the commission.

An example of the trained blind worker is John S. Miller of 1356A Semple avenue, who will give demonstrations in reed work at the exposition Friday and Saturday. Miller, now 62 years old, was a stationary engineer until he lost his sight eight years ago. Then he took up reed work as a vocation and specialized in fibre furniture making. He now is instructor in that work for the Missouri School for the Blind.

Sales at Exposition.

Sales at the exposition will be under the supervision of Miss Adeline Ruenzi, assistant executive secretary and head home teacher of the Missouri Commission, and Mrs. Harry Haas, State director of home work for the blind, with the following organizations in charge: Junior League, Monday; Woman's Chamber of Commerce, Tuesday; Catholic Women's Alumnae, Wednesday to Thursday noon; Council of Jewish Women, Thursday afternoon and Friday; Phi Mu Sorority of Washington University, Saturday.

MORRIS PLAN BANKERS FROM WEST TO VISIT CITY FRIDAY

Chief executives of western Morris Plan banks will be visitors in St. Louis Friday. While here they will inspect the new quarters of the Industrial Savings Trust Co. and Industrial Loan Co. The party will leave the following morning on a special car for Asheville, N. C., to attend the annual convention of the Morris Plan Bankers' Association, Oct. 18, 19, 20. A. A. Blumeyer, president of the Industrial Savings Trust Co., and R. O. Bonnell, first vice president, will join the party as St. Louis delegates.

Blumeyer is a member of the Program Committee and Bonnell is chairman of the Sectional Associations Committee. Bonnell will address the convention on "Sectional Associations." Morris Plan banks are operating in 115 cities.

TRAVEL AND RESORTS

Royal Mail



"The Comfort Route"
Cabin Liners to EUROPE
Famous "O" steamers are favorites among thousands of discriminating travelers. Luxurious accommodations, excellent cuisine, attentive service. Next sailings from New York to Cherbourg and Southampton
ORCA . . . . Oct. 16
OHIO . . . . Oct. 30
THE ROYAL MAIL STEAM PACKET CO.
317 No. Eleventh St., St. Louis, or any steamship agent

Mexico's New Law for Visitors.

Special Cable to the Post-Dispatch and the Chicago Daily News. Copyright, 1926.

MEXICO CITY, Oct. 9.—No foreigner will be allowed to enter Mexico after Nov. 1, unless he is provided with a personal identification card. This order makes effective Article 15 of the recently passed immigration law. The personal identification cards will be issued by migration agents on the payment of a small fee and the production of four passport photographs by the applicant. Foreigners intending to visit Mexico will be able to obtain cards from Mexican consuls abroad.

TRAVEL AND RESORTS TRAVEL AND RESORTS

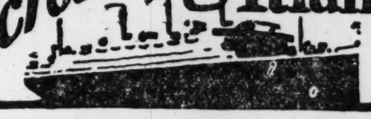
MEDITERRANEAN CRUISES

ADRIATIC Jan. 5 Feb. 23
LAPLAND Jan. 15 Mar. 5

Itinerary: Madeira, Gibraltar, Algiers, Monaco, Naples, Athens, Constantinople, Haifa (for Holy Land), Alexandria (for Cairo and the Nile). Syracuse, Naples and Monaco on return trip. 46 days. Liberal stop-overs from ship to ship and optional return via a North European port.

WHITE STAR LINE • RED STAR LINE
W. H. Maybaum, Mgr., Louderman Bldg., 11th & Locust Sts., Ground Floor, St. Louis, Mo., or any authorized steamship agent.

Across the Atlantic



ENGLAND FRANCE IRELAND GERMANY

Low winter rates are now in effect. A wide choice of unusually attractive and comfortable accommodations are offered in First, Second and improved Third Class on the splendid steamers RESOLUTE, RELIANCE, HAMBURG, DEUTSCHLAND and ALBERT BALLIN. Also in the one-class cabin and improved Third Class on the steamers CLEVELAND, THURINGIA and WESTPHALIA—all modern oil-burning liners—world famous cuisine and service.

Next Sailings from New York

S. S. Hamburg Oct. 14 | S. S. Resolute Oct. 19 | *S. S. Wesphalia Oct. 21 *Cabin Ship—Via Boston Oct. 22

PLEASURE CRUISES

Around the World — 138 day Cruise—59 Cities and Ports—25 Countries. S. S. RESOLUTE "Queen of Cruising Steamers" Sailing Eastward JAN. 6, 1927 from New York

To the West Indies and the Spanish Main — S. S. RELIANCE from New York. Dec. 18—15 days Jan. 8—15 days Jan. 26—27 days Feb. 26—27 days Mar. 30—15 days

Descriptive literature sent on request.

HAMBURG-AMERICAN LINE
UNITED AMERICAN LINES, INC.
General Agents
177 No. Michigan Ave., Chicago, or Local Steamship and Tourist Agents

TRAVEL AND RESORTS TRAVEL AND RESORTS

Live Outdoors *this* Winter





Come down to Corpus Christi this winter, where white beaches glisten in the warm, Texas sun... speed through blue waves, with the salt spray in your face... golf on velvety fairways... motor for miles along a shell highway, with the sea murmuring in your ears... hunt and fish to your heart's content.

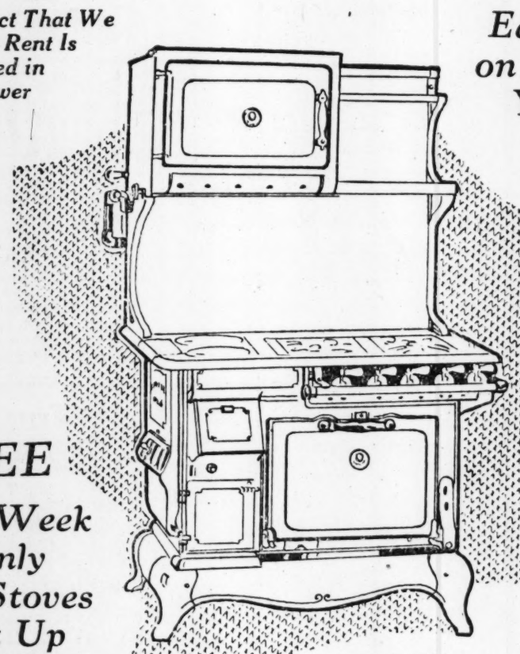
Corpus Christi is a good place to LIVE—a good place to play! Invigorating sea air and a warm, winter sun shout their welcome of life outdoors. Modern hotels, roomy apartments, cottages and camps provide for every housing need. Learn more about the delights of Corpus Christi—the coupon will bring you a booklet, FREE.

CHAMBER of COMMERCE CORPUS CHRISTI, TEXAS FD-2
I want more information about Corpus Christi
Name
Address

Corpus Christi, Texas

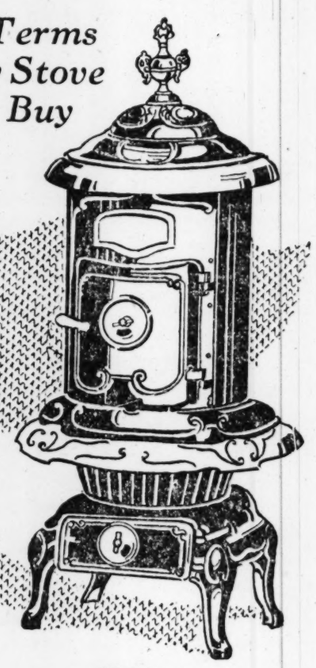
BUY STOVES NOW AND SAVE!

The Fact That We Pay No Rent Is Reflected in Our Lower Prices



$148.50

Easy Terms on Any Stove You Buy



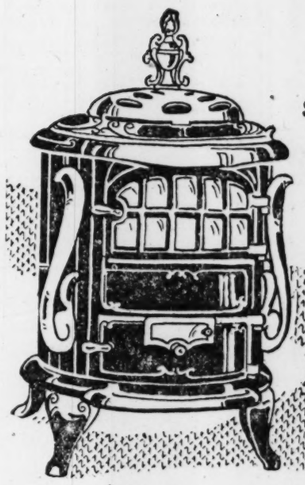
$14.75

Bridge & Beach Open Hearth Heater
$26.00
A beautiful Heater of superior quality for coal or wood use. Has illuminated front, polished steel body, duplex grate, sectional fire linings and removable nickel parts. Shown at right.

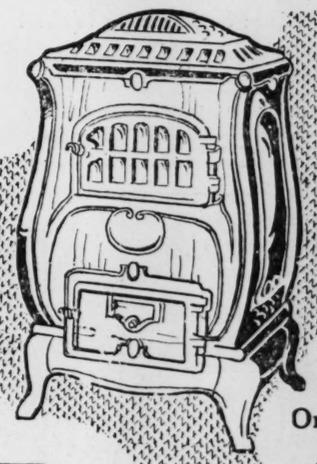
The New Stewart Circulator
The latest development in home heating. More than doubles the heating capacity of the same amount of fuel if it were used in the ordinary stove. Heats five rooms comfortably. Exterior finish resembles walnut wood.

Take Any Car and Transfer to Market Street

$26.00

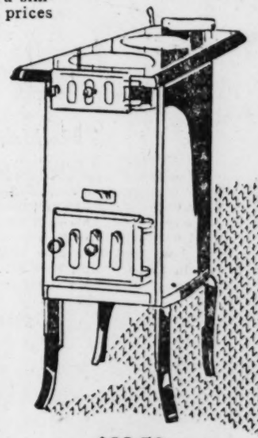


$64.75

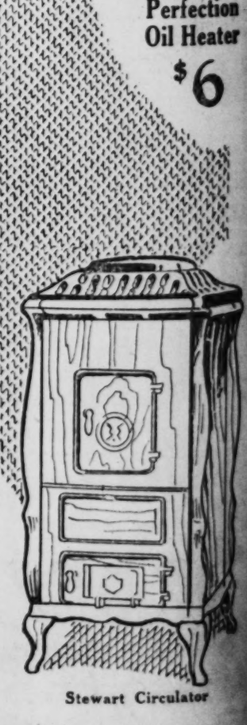


Special One Week New Perfection Oil Heater $6

Our Stove display includes every wanted size and model of all the better makes. Choosing is a simple matter. The range of prices is large.

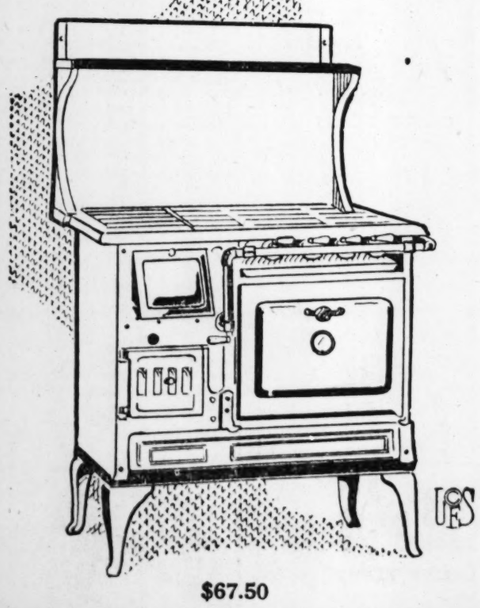


$22.50



Stewart Circulator

FREE
This Week Only
All Stoves Set Up With Pipe



$67.50

Full-Size Bungalow Range
$67.50
A combination of kichen heater and full-size gas range. So rugged in construction that only abuse can harm it. Equipped with powerful patented oven burner that heats to 500 degrees in 5 minutes with half the gas.

Bridge & Beach Gray Enamel Combination
$148.50
A new style all-enamel Range with high gas oven and shelf. Very compact, taking but 34 inches of space. Fire box has duplex grate for coal or wood. Equipped with automatic lighter. Of the best Superior quality.

A Most Attractive Low-Priced Oak Heater
$14.75
Of good dimensions. Has body of cold rolled steel and ribbed fire pot of extra depth. For coal or wood. Easily controlled by means of door dampers and check slide in pipe collar. Nickel plate is of extra quality.

Adjustable Kitchen Heater
$22.50
With oval fire box and enameled steel body. An efficient Heater with full-size top and two eight-inch lids. Can be easily adjusted to the height of your gas range. Suitable for Winter cooking and heating.

Bridge & Beach Superior Circulator
$64.75
Built like a warm-air furnace — a heating unit surrounded by an ornamental cast casing. Heats and circulates the air. Does the work of several stoves and requires no more fuel than an ordinary heater.

THE ONLY McNICHOLS
MARKET STREET AT ELEVENTH

TRAVEL AND RESORTS

tdoor
nter



own to Corpus Christi
where white beaches
he warm, Texas sun...
gh blue waves, with the
your face... golf on
ways... motor for miles
highway, with the sea
in your ears... hunt
your heart's content.

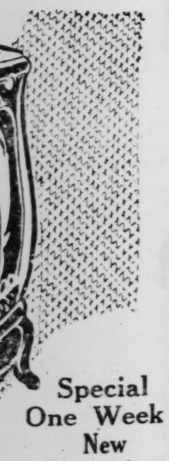
Christi is a good place
good place to play!
sea air and a warm,
hout their welcome of
rs. Modern hotels,
tments, cottages and
de for every housing
rn more about the
Corpus Christi—the
bring you a booklet,

COMMERCE PD-2
HRISTI, TEXAS
ation about Corpus Christi

sti, Texas

VE!

ansfer
t

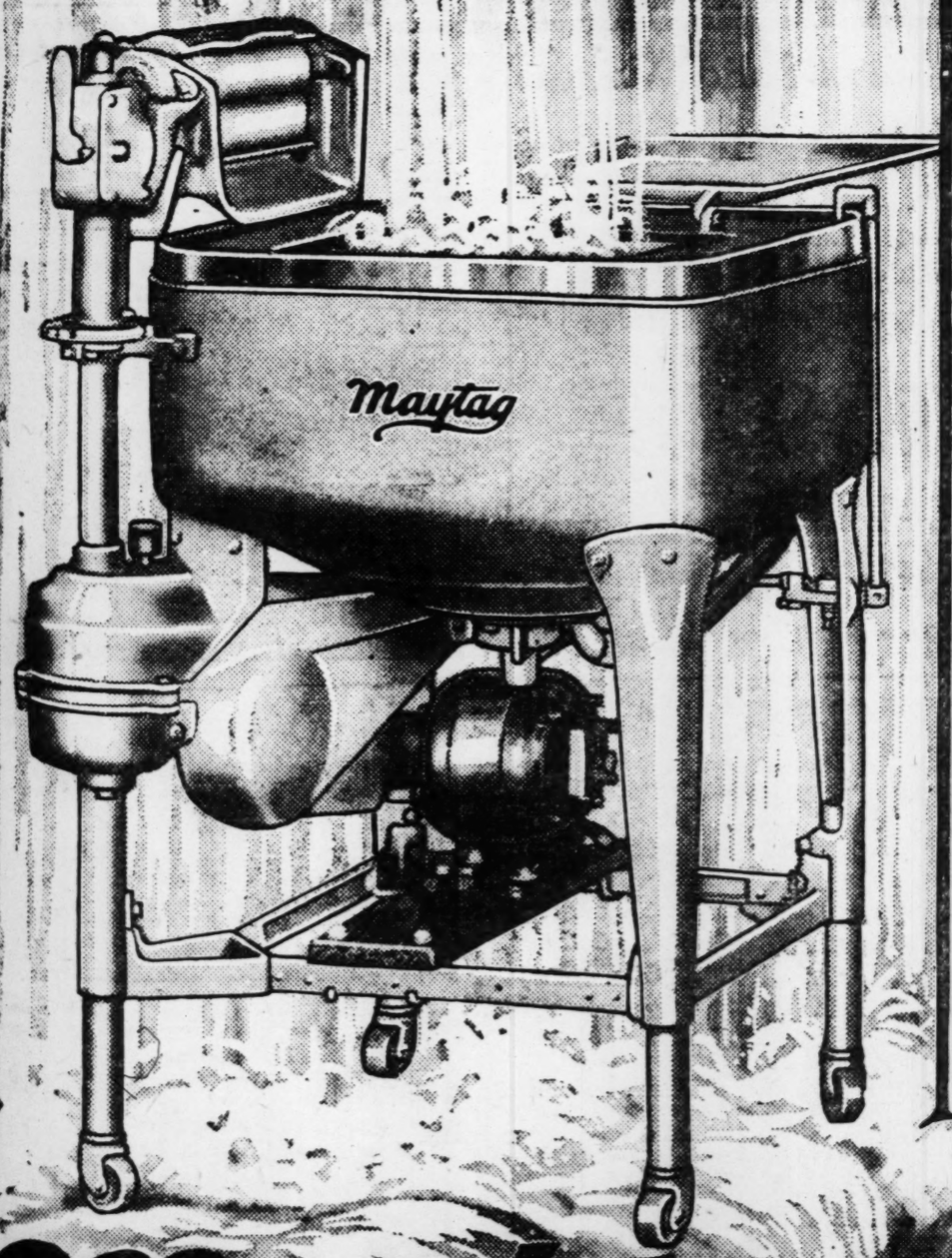


Special
One Week
New
Perfection
Oil Heater
$6



wart Circulator

Turbulence— the secret of the marvelous MAYTAG water action



Why the Maytag Washes Faster

TURBULENT, soapier water in every inch of the Maytag's cast-aluminum tub all of the time — that is the secret of the Maytag's more thorough, cleaner, faster washing!

The scientifically-designed, unusually-shaped Maytag tub, that is rounded yet not round—square yet with no square corners — cone-shaped yet not a cone, assists the Maytag gyratator in developing an unusually turbulent water action—a washing force found ***only*** in the Maytag—a cleansing force found in no other washer!

Try the Maytag in your own home! Do a week's washing without expense or obligation of any kind! Prove to yourself the Maytag's many superior, exclusive features — its greater washability! Phone any Maytag dealer.

If the Maytag doesn't sell itself, don't keep it.

THE MAYTAG COMPANY, *Newton Iowa*
INDIANAPOLIS BRANCH, 923 North Capitol Av., INDIANAPOLIS, IND.

Phone one of the authorized Maytag dealers listed below:

POOLE-MAYTAG COMPANY, ST. LOUIS

317-23 Arcade Building (Eighth and Olive)
Telephone GArfield 0942

3503 N. Grand Bl. (At Hebert St.)
Telephone—COlfax 0271
3419 S. Grand Bl. (At Cherokee)
Telephone—PRospect 1412
2626 Sidney St.
Tel. Victor 0899
2419 S. Broadway (At Victor St.)
Telephone.—HUmbolt 4019
3849 S. Broadway (At Keokuk St.)
Telephone—LAclede 7608

MISSOURI

Angfum	Burcke Brothers
Bowling Green	The Mo. Edison Co.
Booneville	The Maytag Store
Cape Girardeau	Electric Supply Co.
Centralia	Bagby Hardware
Columbia	Weathers Electric Co.
Farmington	Farmington Howe, Co.
Flat River	Flat River Maytag Co.
Hannibal	The Maytag Store
Hermann	Gasconade Power Co.
Jefferson City	The Maytag Store
Macon	E. A. Demeter
Mexico	Wm. C. Henn Electric Co.
Moberly	The Maytag Store
Poplar Bluff	Lawrence A. Sanders
Puxico	Mo. Power & Depot. Co.
Rolla	G. O. Robinson
Union	Busch's Hardware Store
Warrenton	East Mo. Power Co.

ARKANSAS

Helena	Arkansas Utilities Co.
Fort Smith	Monett Maytag Co.

ILLINOIS

Alton	Maytag Store
Anna	Gerheart Maytag Co.
Beardstown	Sturm Maytag Co.
Belleville	Weir Maytag Co.
Benton	Egyptian Maytag Co.
Bloomington	Central Ill. Maytag Co.
Cairo	Gerheart Maytag Co.
Carbondale	Grady Maytag Co.
Centralia	Maytag Store Co.
Chester	Weinrich Store
Christopher	Egyptian Maytag Co.
Cobden	Gerheart Maytag Co.
Collinsville	Home Heating & Sheet Metal Co.
Danville	Danville Maytag Co.
Decatur	M & S Maytag Co.
DuQuoin	Dawson-Duncan Fur. Co.
East St. Louis	Weir Maytag Co.
Edwardsville	Maytag Store
Gillespie	Maytag Stores Co.
Granite City	Maytag Store
Harrisburg	Egyptian Maytag Co.
Herrin	Grady Maytag Co.
Jacksonville	Boruff Maytag Co.
Lawrenceville	Wabash Valley Maytag Co.
Marion	Grady Maytag Co.
Mattoon	Staley Maytag Co.
Mt. Vernon	Maytag Store Co.
Murphysboro	Grady Maytag Co.
Pana	Omer Bateman
Peoria	Block & Kuhl
Quincy	Sturm Maytag Co.
Springfield	Springfield Maytag Co.
Taylorville	The Martin Elec. Shop

Maytag dealers everywhere will send a Maytag right to the home to do a week's washing free. The Maytag ***must*** sell itself solely upon its performance in the home. It ***must*** wash everything to your entire satisfaction. ***Must*** wash quicker, easier and cleaner than other washers. ***Must*** wash everything—even collars, cuffs and wristbands, without hand-rubbing. ***Must*** prove to you, in your own home, that it is the most helpful home-laundering unit you have ever seen or used.

7-23o

Maytag Aluminum Washer

SPECIAL TERMS ON ALL COMPLETE HOME OUTFITS

MAY-STERN & CO.

S. E. CORNER TWELFTH AND OLIVE STREETS

BEAUTIFUL 4-ROOM OUTFITS...SPECIALLY PRICED...$489

Exquisite Antique Spanish Dining Suite of Solid Walnut

Decorated in the Spanish Motif and Embellished With Wrought Iron...Typical of the Period





Bungalow Range

An exceptionally fine Charter Oak Range combining gas and coal burners and oven—A very special value at..... $59.75



Combination Range

A high-grade gas and coal combination finished in gray enamel and trimmed with nickel. Very specially priced in this offering..... $77.50



Cottage Heater

One of the best Heaters on the market at a price affording worthwhile saving. Take advantage of this offer..... $29



Hero Oak Heater

A fuel-conserving Heater with fine gray cast iron, attractively finished. An excellent value at..... $7

Fine 9x12

Velvet Rugs

$26.45

An unusually large selection of beautiful patterns and colorings. Wonderful values.

This Complete 10-Piece Spanish Dining Suite of Solid Walnut

Take a Year and a Half to Pay for This Suite

$298

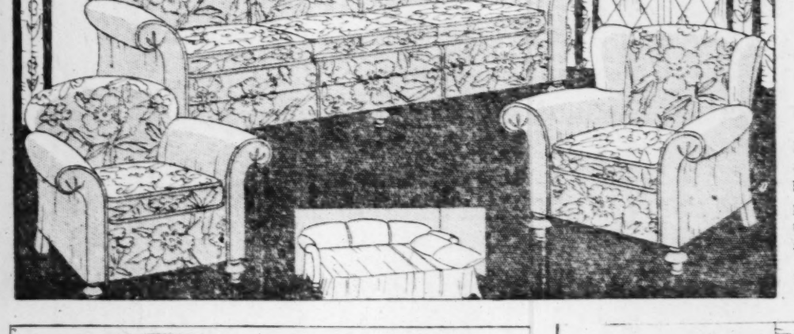
One of the most charming outfits we have ever offered—and one of the very greatest values. Imagine a complete 10-piece Suite of exquisite beauty such as this, made of SOLID WALNUT, at only $298. It is almost unbelievable. The illustration above can only show the design of the pieces—you must come in and inspect this Suite to appreciate the sturdiness of construction and the beauty of the antique finish. The pieces included in this outfit are Table, China Cabinet, Buffet, Server, which are decorated with wrought iron stretchers and are fitted with large antique bronze hinges and drawer pulls. There are five side chairs and one armchair.

Fine 9x12

Axminster Rugs

$29.85

Select from a wonderful assortment of beautiful patterns and rich colorings. Regular values. *Pay Only $3 a Month*



3 Pc. Kroehler Bed Davenport Suite

With Jacquard Velour Upholstery

$129

Davenport is fitted with a sagless steel cable fabric spring, which holds all bedding when davenport is closed. Each piece has a richly finished hand-carved top rail. The loose spring-filled cushions are reversible.

Take a Year and a Half to Pay

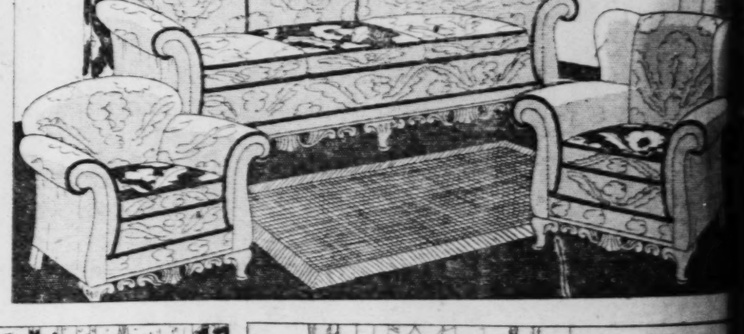
3-Piece Carved Frame Suite

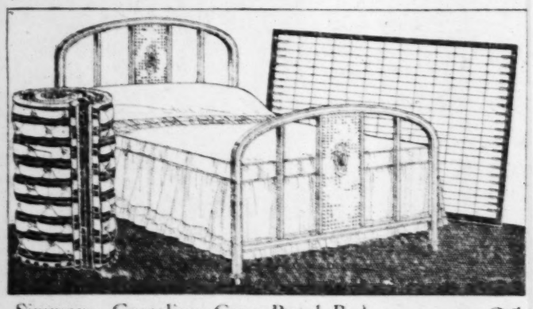
With Jacquard Velour Upholstery

$139

This beautiful Suite is fitted with reverse spring-filled cushions and upholstered with Jacquard velour over a genuine moss filling. The frame is beautifully hand carved and finished in walnut. To convince yourself of the superiority of this Suite, inspect it—then compare with others.

Take a Year and a Half to Pay!



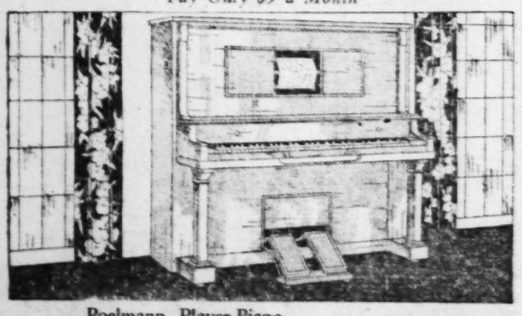


Simmons Graceline Cane Panel Bed $28.85

Complete With Spring and 100% Cotton Mattress

A beautifully designed Bed with an artistic steel cane panel at head and foot.....

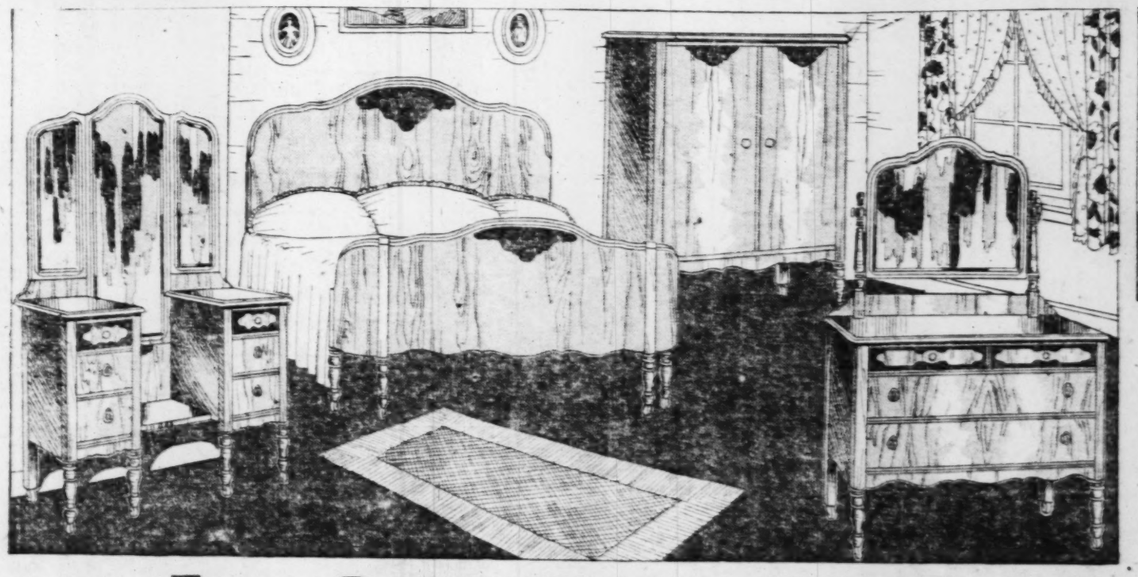
Pay Only $3 a Month



Poelmann Player-Piano

Reconstructed and guaranteed mechanically perfect. Complete with 24 rolls and bench. Beautifully finished case. A real bargain at..... $125

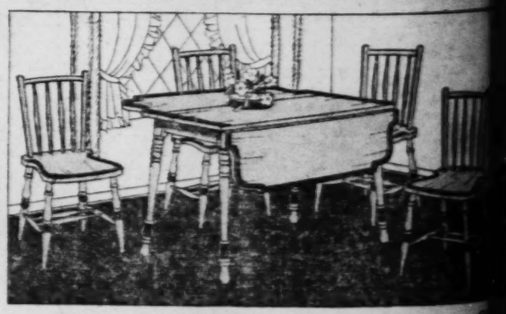
$7 a Month .. No Interest .. No Extras



Four-Piece Bedroom Suite

The four large beautiful pieces illustrated, comprise this wonderful Bedroom Group. Each piece is made of fine walnut veneer and richly finished. The lines are graceful and each is well proportioned. A Suite you will be proud to own. The workmanship is excellent and the construction sturdy. A real Suite of furniture that is actually worth $265. Through a fortunate purchase we are able to offer this Suite at this remarkably low price. $155

Take a Year and a Half to Pay



5-Pc. Enameled Breakfast Set $18

Artistically designed drop-leaf table and four spindle-back chairs. Attractive enough to use as a dining-room suite. Beautifully enameled.

Pay Only $1.50 a Month



Beautiful Console Phonograph $49

An artistically designed instrument equipped with a new and improved tone arm and sound chamber. An exceptional value.

Pay Only $1.00 a Week

4-ROOM
ECIALLY
. $489

Walnut
iod



Cottage Heater
e of the best Heaters on t
rket at a price affording
thwhile saving. Take adva
e of
$29.7



lero Oak Heater
uel-conserving Heater made
gray cast iron, attractiv
hed. An
lent
$7.7

Fine 9x12
xminster Rugs
$29.85
lect from a wonderful as
tment of beautiful patterns
d rich colorings. Rare
ues. Pay Only $3 a Month



$18.85
onth





$49.50
and
eek

Starck
Manufacturers
1018 OLIVE ST.

This Beautiful Console
Phonograph
12 SELECTIONS OF MUSIC, and
Floor Lamp
$59

We will accept your piano, phonograph or radio at full present value as part payment and you need pay
No Money Down

Used Bargains
Phonographs

Victrola	$35
Pathe	25
Columbia	10
Edison	57
Starck	98
Kenmore	49

Phonograph Sale



$1 Per Week

Open Evenings Till 9 O'Clock

P. A. Starck Piano Co
Manufacturers of Starck Grand, Upright and Player-Pianos
1018 OLIVE ST. (S. E. Cor. 11th) St. Louis

FUND DRIVE FOR NEW HOSPITAL TO CLOSE TOMORROW

Permanent Committee Will Continue Until Total Set for Deaconess Structure Is Reached.

HALF EXPECTED BY END OF CAMPAIGN

Many Volunteer to Keep at Task; Kiel Again Outlines Necessity of New Building.

The Deaconess Hospital Building Fund campaign will close at noon tomorrow, when workers will meet at luncheon at the City Club to make final reports. It is expected that subscriptions will exceed $350,000, or more than half of the $700,000 required for the proposed new building at Oakland and Clayton avenues.

A permanent Building Fund Committee will be selected to carry on the work of soliciting pledges to the building fund until the total is subscribed. They propose to canvass new prospects and keep in touch with business concerns and individuals that have promised to sign pledges later in the year.

Many of the workers, particularly of the women's divisions, have volunteered to continue the work.

Hospital Needs Outlined.

Former Mayor Kiel, general campaign chairman, in a final appeal issued yesterday, gave as the four most important reasons for the new hospital that the present hospital at 4125 West Belle place is not large enough; that the obsolete style of construction does not lend itself to the building of additions; that the deaconesses must have better, roomier living quarters, and that the patients require more congenial surroundings and better service than the present institution offers.

He continued in part:

"The Deaconess hospital has been serving the community for 37 years. In that time more than 48,000 patients have been cared for through its facilities. Its doors have been open to all people in distress, regardless of religious affiliation. During 1925, for example, of a total of 2791 patients, only 736, or about 26.4 per cent, were of the Evangelical faith. The remainder represented more than a dozen other Protestant denominations, and also included 568 of the Catholic, and 61 of the Jewish faiths.

Justifies Its Existence.

"Thus it justified its existence in a large sense, as a community hospital, doing its full share in the conservation of the health of the entire city.

"This effort has the indorsement of the St. Louis Medical Society, the St. Louis Chamber of Commerce, the Metropolitan Church Federation of St. Louis, 39 Evangelical churches in St. Louis and St. Louis County, the Associated Retailers of St. Louis, the city administration, A. L. Shapleigh, president, the Hospital Saturday and Sunday Association; the Evangelical Pastors' Circle, the Federation of Evangelical Women's Organizations; the Evangelical Brotherhood and the Rev. J. Baltzer, president of the Evangelical Synod of North America.

"The amount sought, $700,000, is very modest when it is considered that it means less than $1 per capita in St. Louis alone—and payable over a period of three years at that. Of course, it is impossible to reach every man, woman and child in St. Louis; and there are many who will not contribute. But there are enough civic-minded people in the city, if they could only be reached, who can afford the few cents a day it would mean, to create this fund, and more."

BRITISH MOVIE ANSWERS 'BIG PARADE'S' PEACE PLEA

Army Council Co-operates in Preparing "Mons," an Epic of the Great Retreat.

By the Associated Press.

LONDON, Oct. 9.—British movie producers are putting more effort into their work and film fans throughout Britain are jubilant over the announcement that several British-made films of real merit are soon to be released.

"Mons" is the most notable of these. It is the British answer to "The Big Parade" and was prepared with the co-operation of the Army Council. It is an epic of the great retreat. It is the work of Walter Summers, who produced "Nelson," a story of the great naval hero, in which Gertrude McCoy plays the role of Lady Hamilton and Eric Hardwicke is Nelson. The admiralty assisted in the production.

"Mademoiselle From Armentieres" is the work of Maurice Elvey and Estelle Brody plays the role of a little French girl who is in love with a British "Tommy." The film is somewhat like "The Big Parade" but the British critics say it contains less exaggeration. The admiralty also is co-operating in this work, in spite of the criticism which the British press has heaped on the American army and navy for participating in popular film dramas.

"The Big Parade" is still running in London, however, in spite of the battering of critics.

An English company is filming "The Flag Lieutenant," one of Cyril Maude's great stage successes.

Need Any Money?

We all do! That's nothing to worry about, now that the Yahlem Plan is for your benefit. If you have an automobile, furniture, piano or anything of value, use it as security and get $50 to $1000 the same day. No investigation, no endorsers, no red tape. If you have a car and it isn't fully paid for and your monthly payments now are hard to meet, you have these payments cut in half and more money advanced. Come in and talk it over. Here is one of our Plans:

Borrow $ 25	Pay Back $1	Weekly	Including Charges
Borrow $ 50	Pay Back $2	Weekly	Including Charges
Borrow $ 75	Pay Back $3	Weekly	Including Charges
Borrow $100	Pay Back $4	Weekly	Including Charges
Borrow $150	Pay Back $5	Weekly	Including Charges
Borrow $200	Pay Back $6	Weekly	Including Charges

Yahlem Finance Corp., 1035 N. Grand Open Till 9 P. M.

Touchy Corns!



Lift Right Off with Fingers—No Pain!

Magic! Instantly that old, bothersome corn stops hurting, then shortly you lift that corn right off with your fingers—root and all—without a bit of pain or soreness.

A few cents buys a tiny bottle of "Freezone" at any drug store. Drop a little on any hard corn, soft corn or corn between the toes or calluses—that's all—Corns gone!

SEVEN-TIME and 80-time POST-DISPATCH WANT ADS are BUSINESS BUILDERS. PHONE your ORDER.

"You Get What You Ask for at Johnson's"

JOHNSON BROS DRUGS
A. R. McINTYRE, Pres.
7TH AND ST. CHARLES
Store No. 3—Hamilton & Plymouth

COFFEE
1 lb. 37c
2 lbs. 70c
3 for $1

60c Rubbing Alcohol 39c
75c American Oil 49c — 3 for $1.25
Listerine 21c, 42c, 79c
Bayers' Aspirin Tabs 15c, 25c, 93c
$1.50 Elixir Iron, Quinine and Strychnine 79c
$1.25 Blud Life 89c
25c Chewing Gum Laxative 19c
Pinkham's Veg. Comp. 89c

60c FORHAN'S Tooth Paste... 36c
50c PHILLIPS' Milk Magnesia 36c — 3 for $1.00

PATENT MEDICINES

75c Stacomb, for the hair	53c
Lysol	21c, 42c, 79c
Castoria	3 for 81c
50c Creo Lyptus Cough Syrup	39c
Swamp Root	47c, 93c
Baptisine	19c, 38c, 77c
Pluto Water	34c
Mentholated Pine Tar	49c
Scott's Emulsion	44c, 83c
Imported Olive Oil, pint, 55c; qt., 98c	
Squibb's Mineral Oil	79c
25c Schoenfeld's Tea 17c; 3 for 50c	
30c Hill's Cascara Quinine	21c
Pyrosana Mouth Wash	39c, 79c
DeWitt's Kidney Pills	34c, 67c
60c Formamint	49c
Murine Eye Remedy	47c, 83c
75c Mentholaxene	57c
$1.50 Kolorlak	$1.23
$1.25 Creomulsion	93c
$1.00 Adlerika	83c
60c Caldwell's Syrup Pepsin, 42c, 83c	
Glycothymoline	24c, 44c, 89c
$4.50 Petrolager	$1.23
S. S. S.	89c, $1.49
$1.50 Lyko Tonic	98c
$1.00 Miles' Nervine	79c
Dare's Mentha Pepsin	87c
Lavoris	21c, 42c, 79c
Father John's Medicine	47c, 93c
Zonite	39c, 79c
Wampole's Cod Liver Extract	79c
50c Mintrated Cream Magnesia	42c
Vick's Salve	27c, 53c, $1.13
Mentholatum	21c, 42c, 79c
60c Pape's Diapepsin	49c
Phenolax Wafers	21c, 79c
$1.25 Bulmwort Tablets	98c
$1.00 Lucky Tiger Hair Tonic	69c
25c Nuremedy Tabs, 17c; 3 for 50c	
$1.00 Acidosorbic Powder	79c
$1.25 Arbolene Reducing Tablets, 98c	
50c Cuera Royal Pills	24c
Astringasol	49c, 89c
$1.00 B. Pauli's Henna	79c

BEN HUR PERFUME
THE FAVORITE OF CARMEL MYERS
$1.00 Bottle, an Everlasting Fragrance 49c

TOILETRIES
$1.00 Golden Peacock Bleach Cream — 75c Golden Peacock Face powder.
Both for 89c

TOILETRIES

$1.00 Coty's Face Powder	79c
Hind's Honey and Almond Lotion	39c, 89c
50c Neet Depilatory	39c
Amoline	24c, 47c
Merck's Stearate of Zinc	19c, 37c
$1.00 Fayre, for muddy skins	67c
Pond's Cream	27c, 53c, 79c
$1.00 Boncilla Beautifier	77c
25c Mennen's Talcum 13c; 3 for 55c	
25c Mavis Talcum 19c; 3 for 55c	
25c J. & J. Baby Talcum	20c
$1.00 Haut Ton Theatrical Cleansing Cream, 1 lb.	49c
Armand's Cold or Van. Cream	50c
50c Glazo Nail Polish	37c
$1.00 Marsha Bleach Cream	69c
$1.00 Marsha Tissue Cream	69c
50c Non Spi	37c
35c Cutex Nail Preparations	27c
$1.00 Ben Hur Perfume	49c
50c La Blache Face Powder	34c
$1.00 Espanka Perfume, 1 oz.	69c
$1.50 Honolulu Bouquet Perfume, 1 ounce	79c
35c Velvet Lotion	21c
35c Kleenex Cold Cream Remover, 26c	

TOOTH PASTES

Listerine	19c; 3 for 55c
Kolynos	24c, 39c
Squibb's	36c
Pepsodent or Pebeco	37c
Ipana	37c
Royd's	39c
50c Senreco	37c

$1.25 BEEF, IRON, WINE 79c — 3 for $2.25
$1 Hynes' Suppositories 83c — 3 for $2.25
$1.00 Carbozine Tablets 69c
$1.50 Cadomene Tablets $1.13
Miller's Herb Juice 98c — 3 for $2.50
$1.50 Van Ess Hair Tonic $1.19 — 3 for $3.50
Grove's Bromo Quinine 21c
$1 Nuxated Iron Tablets 79c
$1 Nujol 83c

RAZOR BLADES

Gillette	39c, 75c
Auto-Strop	39c, 75c
Ever-Ready	29c; 3 for 85c
Enders	29c; 3 for 85c
Durham Duplex	39c
Gem	35c; 3 for $1.00
Gillette Razor, one blade	12c

MEN'S NECESSITIES

$1.00 Lilac Vegetal Elinol	49c
15c Styptic Penells	10c
35c Palmolive Shaving Cream	23c
50c Williams' Shaving Cream	37c
50c Mennen's Shaving Cream	39c
50c Molle	39c
65c Barbasol	53c
35c Barbasol	24c
35c Williams' Shaving Stick	29c
$1.50 Shaving Brush	98c
50c Shaving Brush	25c

Restful Nights Vigorous Days

A cup of Ovaltine at bedtime quickly brings natural sleep and builds up all-day energy. A delicious and highly nourishing food-drink. Not only digested almost instantly, but quickly digests all other foods in your stomach. Ovaltine "picks you up" any time of day. Now at soda fountains, too.

OVALTINE
Builds body, brain and nerves.



42c-72c
$1.37-$4.19

This Week's Special
$1.95 COMPLETE
LIBRARY FRAME and LARGE LENSES
FOR READING, SEWING AND HEADACHES



$2.45 COMPLETE
Bifocals Two Visions in One Lens With Frame



An improved Castile Soap; 3 Cakes, 15-oz.,
27c

1000 Pocket Knives
LARGE AND SMALL—EXTRA FINE QUALITY STEEL



Two and three blade Pocket Knives, reg. $1 & $2 Vals. 69c

Plapao Laxative Links
(Peptonized Candy—Like Laxative)
For bad-acting stomachs, bowel and liver ills and the many ailments brought about by indigestion and constipation. Taste like old-fashioned wintergreen candy. Grownups and children find them equally efficient.
23c and 45c

ES-PE-CO COD LIVER OIL TABLETS
An excellent tonic and flesh builder. Tones up the whole system, enriches the blood and improves the appetite.
60c Size, for 39c

Expert Kodak Finishing—One-Day Service

GET READY FOR THE INDOOR MONTHS
—WITH A—
Complete 3-Room Outfit!

Now is the time when you need a complete home! Cold weather keeps folks indoors. The days are coming when you'll be sitting and listening to the Radio or Phonograph.

Franklin FURNITURE CO
1030-32 Franklin Av.

The friends will be dropping in for a visit . . . the kiddies must be kept indoors . . . the family fireside will be popular! Get ready for it.

Remarkable Offering of These Complete 3-Room Outfits
(Your Choice, Any Three Rooms)



$395
$35 Cash—Balance Easy Monthly or Weekly Payments

Here's your chance to go housekeeping for only $35 cash! Balance to suit your income!

Practically a Complete Home at This Unheard-of Low Price!

BEDROOM
You get choice of any three pieces of this Suite and FREE, besides, bench, rocker, spring and mattress! This beautiful Suite is in handsome high-light walnut finish. Consists of bow-end bed, large dresser, spacious chifforobe, full-size vanity.

KITCHEN
Consists of 5-piece enameled Breakfast Set, table and 4 chairs to match, in various colors; a modern kitchen cabinet, in handsome oak finish, with flour sifter, spice accessories, etc.; very modern, high-class black enamel gas range; popular 3-door side-icer refrigerator.

Read the Description of Each Room
Any Three Rooms $395
$35 Cash—Easy Payments

LIVING ROOM
Regular $240 value Bed Davenport Suite; upholstered in gorgeous velour. Consists of handsome davenport that quickly opens into full-size bed; club chair and wing chair. You get, besides, FREE, mahogany-finish library table, mahogany-finish end table, and your choice of polychrome bridge or junior floor lamp, with beautiful silk shades.

DINING ROOM
You seldom find such a wonderful 8-piece Dining Suite in either French or American walnut for less than $155. Consists of extension table, large, massive buffet, 5 diners and 1 host chair.

Sale of Stoves and Ranges!
See our complete line of enameled Heaters and Parlor Furnaces.

Charter Oak Hot Blast



This is the type Heater that can radiate intense heat without the outside becoming hot! It is cast iron lined and beautifully trimmed in nickel. Solidly built, will stand years of hard service. Very economical on fuel.
$16.95
$2 Cash—$2 a Month

Bungalow Range



Advance showing of steel gray or frosted tan lacquer finish combination coal and gas Ranges. Built for years of service! Regular $110 value. Specially reduced for this sale.
$67.50

Parlor Heater



A very handsome Parlor Heater that combines service with economy. Fully nickel trimmed. Has fuel and fire doors. This very sturdy Heater radiates generous heat and is sparing on fuel. Will last indefinitely.
$18.75
$2 Cash—$2 a Month

ST. LOUIS HOUSE FURNISHING CO.
902-04 Franklin Av.

Our 45th Anniversary



See It in Our Window Exactly as Illustrated—This Beautiful

4-Piece Bedroom Suite

Antique Walnut Finish With Burl Maple Overlay

$17.50 Cash **$189.50** *$2.00 Weekly*

It is indeed seldom you are offered a beautiful Bedroom Suite like this at such a remarkably low price. It is thoroughly well constructed of hardwood with antique walnut finish and has burl maple overlays. It is exactly as illustrated and consists of 48-inch dresser with dust-proof drawers, man's size wardrobe with cathedral top, vanity dresser and full-size bow-end bed.

STOVES!

All Styles and Sizes—Terms to Suit

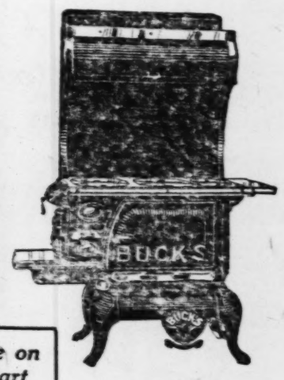
Visit our immense Stove Department. Here you will find all styles and sizes of Stoves at prices that save you money. Terms to suit.

See This Fine

Buck's CAST IRON Coal Range

Pay Only $1.00 a Week

This fine Stove is made of heavy cast iron. Has high warming closet, 18-inch oven—and the fire box is guaranteed for 5 years. It is sure to give years of service and satisfaction. Specially priced at..... **$50**



A Liberal Allowance on Your Old Stove as Part Payment on a New One



Buck's Parlor Heater

$1.50 Cash Delivers It

This fine Stove is constructed on the newest scientific principle and is designed to give the greatest amount of heat with the least amount of fuel. Come in and see it—special at..... **$22.50**

Buck's Cabinet Gas Range $36.50
A real bargain—our price is only.....
$1.00 Weekly

FREE—Porcelain-Top Kitchen Table With Every

McDougal Kitchen Cabinet



Sold This Week

With every McDougal Kitchen Cabinet sold this week we will give free of charge a white enameled porcelain-top Kitchen Table. These Cabinets represent the greatest value for the money. A lifetime of good service. See our complete line; easy terms.

45 Years in Business

ST. LOUIS HOUSE FURNISHING CO.
GOEBBELS and CORNWALL
902-4 FRANKLIN AVE.
FOUNDED 1868

REMEMBER—SECOND DOOR FROM CORNER

RETAILERS PLAN FREE SEATING AT FALL HORSE SHOW

All of Second Balcony at Coliseum Taken Over for Public for Nov. 8 to 13 Event.

TROPHIES WILL BE NAMED FOR GIVERS

Committee Suggests Business Houses Charge Expense of This to Advertising.

Free seats for the public in all of the second balcony of the Coliseum at the autumn horse show of the St. Louis Horse Show Association, Nov. 8 to 13, will be provided by the Associated Retailers.

This organization, comprising downtown merchants, has taken over the second balcony for all performances, for a cash consideration, and will distribute the tickets in order to popularize the enterprise.

Numerous fine horses are expected to be entered for the show, which is designed not only as an amusement and a gratification to the lovers of equine beauty, but as a civic asset and a social accomplishment. The business men promoting the entertainment believe it to be of general benefit to the city.

An innovation for the St. Louis horse shows will be the naming of trophies this time in honor of firms and individuals providing them. This will connect prominent names in St. Louis with the publicity given the events. The committee in charge suggests this expense could be charged to advertising by business houses.

Among trophies already provided in this way are one named for a well known attorney, one for a large automobile agency and one for a brand of children's shoes. Entry fees and certain other funds of the show association will make up part of the trophies, so that donors will not have to provide the full sum, in each instance.

Chief classes and stakes in the show will be as follows: $1000 championship for roadsters, four prizes from $15 to $60 for gig horses, $2000 heavy harness stake, $1500 for three-gaited saddle horses, challenge cup for amateur owner's five-gaited saddle horses, to be won twice for permanent retention; $500 junior saddle stake, $250 Shetland pony championship, $1000 harness pony stake, $1500 for hunters.

In addition, there will be a large group of miscellaneous prizes, ranging from $10 to $100 and 14 miscellaneous trophy cups, for which donors may subscribe $35 each.

The manager of the show association is W. Rufus Jackson, 1508 Federal Commerce Trust Building.

EXPORTS REDUCING FRENCH OAK AND WALNUT SUPPLIES

Situation Becoming Such That Furniture Makers Have Asked Government to Take Action.

By the Associated Press.

PARIS, Oct. 9.—So great is the demand foreign manufacturers have for French oak and walnut that the domestic supply is being rapidly depleted through exports. The French furniture makers' guild has asked the Government to do something to remedy the situation.

Exports of oak and walnut have risen this year to tremendous figures, the guild declares, and French manufacturers, unable to get supplies within France, have been forced to buy outside the country at foreign prices. This has resulted in increased cost of production and considerable export of capital.

Another danger, it is pointed out, is in the rapid deforestation of estates, which are being denuded of trees to swell the total of exports. Furniture manufacturers are not the only ones protesting, for walnut is used in the manufacture of stocks for guns and arms makers are feeling the shortage.

ADVERTISEMENT

IS THERE TOO MUCH URIC ACID IN YOUR BLOOD?

Get this FREE 85-cent Bottle

Did you get up this morning tired, head dull, back aching, joints stiff, muscles sore, weak all over?

Were you in and out of bed half a dozen times last night?

Are congested kidneys, irritated bladder, rheumatic pains and aches making you feel "old" and miserable?

Let The Williams Treatment prove what it can do for you. Get well. Be strong. Enjoy living.

Send this notice and address to The Dr. D. A. Williams Co., Dept. GA-3843, P. O. Building, East Hampton, Conn.

You will receive an 85-cent bottle (32 doses) free, by Parcel Post. No obligation on your part. Thousands using this medicine. Established 1892. Only one free bottle to any address. No C. O. D. Nothing to pay. Try it at our expense.

QUEEN MARIE UNABLE TO BRING HER JEWELS TO U. S.

PARIS, Oct. 9.—Queen Marie of Rumania must travel to the United States without the $1,400,000 worth of jewelry, her personal property, which she had hoped to display during her sojourn in America.

The jewelry is in Moscow, where it was deposited for safekeeping during the war, when the German armies overran Rumania. It forms part of a treasure estimated to be worth about $64,000,000.

When Marshal von Mackensen entered Bucharest and the Rumanian royal family took refuge at Jassy, the Rumanian treasure was sent to Moscow, then the capital of an allied state. Negotiations for the return of the property have been going on for several years, but recently the soviet government proposed that they retain it for another 10 years.



Because water washes

PLUTO WATER CLEANSES

Take a good water bath externally every day —a Pluto Water bath internally at least every two weeks

Washing out the intestines is the only way to get a thorough physic.

You don't want to clog yourself with drugs. For what good can come from a drug that removes some of the intestinal waste but leaves its own poisonous effect in your system?

What you need is a washing—as good a washing internally as you give yourself externally.

Pluto Water, bottled at French Lick Springs, starts cleaning out the intestines in 30 minutes to 2 hours after taking.

It makes you feel as fresh inside as a water bath makes you feel outside.

It is the standard American physic water—ask for it by name at any drug store — Pluto Water — the efficacious physic water that physicians prescribe.

When Nature Won't Pluto Will

PLUTO WATER *America's Physic*

LOFTIS BROS. & CO.

The Old Reliable Credit Jewelers—Largest in the W

717 OLIVE STREET

DIAMONDS WATCHE

Genuine Diamonds Guaranteed

CASH OR CREDIT

Quality That Wins on Sight

All Loftis Diamond Rings are noted for outs style and intrinsic quality that can be instantly nized. These characteristics speak for themse you have only to see our unusually beautiful dise to be convinced of its superiority. You owe yourself to get the most for your money. Come open a charge account.

NO MONEY DOW



"Marjorie" Diamond Ring
Set in beautiful 18-k white gold prong mounting is this blue white Diamond of fiery radiance.
$100
$2.50 a Week

"Eugenie" Diamond Ring
Five radiant blue white Diamonds—one dazzling Diamond set in square top and two in each side of mounting. Ring is platinum.
$185
$4.75 a Week
Also $250 to $400

"Florence" Diamond R
A unique pierced and engraved, white gold, with a blue white Diamond. Priced at
$37.50
$1.00 a Week

All Our Merchandise Is Exactly as Illustrated

Other Beautiful Diamond Rings at Same Prices

WEDDING RINGS

The "Elite," solid 18-k white gold..... **$7.50**
The "Elite," all platinum or solid 18-k white gold, set with 3, 5, 7 or 9 beautiful blue white Diamonds.
$22.50 and Up

Wrist Watch—Special Bargain



Rectangular Wrist Watch, 14-k white gold case of extra strength; 15 jewels. Special value at..... **$18.75**
$1.87 a Month
Other styles at $10.65, $15, $22.50, $25 and up to $700.
Diamond-Set Wrist Watches at All Prices.



Elgin Watch, Chain and Knife
Thin model, open face, 12-size, white case, engine-turned back and front; dustproof; beautifully engraved; assorted patterns. Your choice of white or green case. Gold-filled fancy link Waldemar Chain and Knife. Price, complete set..... **$18.5**
$1.85 a Month

See Our Store Windows for Special Bargains

Watches repaired; all work guaranteed. Diamonds remounted. Old jewelry repaired and remodeled. Old-style wedding rings modernized. Lowest prices. Call or write for catalog 905. Phone MAin 0097 or 1086 and salesman will call.

OPEN DAILY TILL 6:30 P. M., SATURDAYS TILL 9:30

Handsome Wall Pictures
$1.00 to $2.50 Values..... **25c**
BEAUTIFUL Wall Pictures—round, oblong and oval frames. Great values at only 25c each.

UNION HOUSE FURNISHING CO.
2 EXCHANGE STORES
7TH & MARKET STS.—206-8 N. 12 ST.

Linoleum and Congoleum Remnants
$1.25, $1.75 Per Yard Values
Per Yard..... **39c**
Bring Your Measurements Early

Final Sale of H. Walker Furniture Co's Stock
Going at 50c on the Dollar



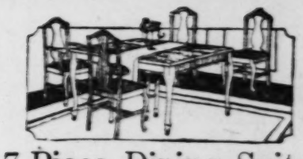
3-Piece Bedroom Suites
$75 Value..... **$45.00**
SOLID oak dresser, large-size chifforette with ample drawer space, also of solid oak, and beautiful metal bed are all included.
$4.00 Cash



3-Piece Bedroom Suites
$125.00 Values..... **$79.50**
MASSIVE 3-piece Bedroom Suites, made of walnut veneer and hardwoods; beautifully designed dresser, bow-end bed and chifforette are included.
$1.00 Cash



5-Pc. Enameled Suite
$25.00 Values..... **$14.95**
BEAUTIFULLY enameled Breakfast Room Suites that consist of dropleaf table and our strong hull-seat chairs.
$1.00 Cash



7-Piece Dining Suite
$75 Value..... **$39.50**
AN excellent Suite for small dining rooms. Consists of oblong extension table, 5 chairs leather seats and one guest chair.
$3.00 Cash



9-Piece Dining Suites
$150.00 Values..... **$68.50**
MASSIVE nine-piece Dining-Room Suites, beautifully finished, that consist of buffet, china, 6 chairs and extension table.
$6.00 Cash



3-Piece Cane Suites
$175.00 Values..... **$65.00**
CANE and velour Living-Room Suites with mahogany finish birchwood frames. Marshall spring construction and separate spring cushions.
$8.00 Cash



3-Piece Velour Suite
$150 Value..... **$76.50**
AN excellent overstuffed Suite, with Nachman springs, loose cushion, and holstered in beautiful velour.
$7.00 Cash



3-Piece Mohair Suite
$200.00 Values..... **$105**
LARGE three-piece overstuffed Suite, ered in beautiful mohair and with Nachman spring construction.
$10.00 Cash



3-Piece Parlor Suite
$20 to $30 Values..... **$7.95**
THREE-PIECE Suites for parlor or ing rooms. Several finishes and ings are shown.
$1.00 Cash

Union's Two Exchange Stores, 206-8 N. 12th & 7th & Market S

TIS
& CO. ESTA
rs—Largest in the Wor
STREET
WATCHES
Guaranteed
REDIT
ns on Sight
noted for outstanding
can be instantly recog
peak for themselves—
ally beautiful merchan
eriority. You owe it to
r money. Come in and
Y DOWN



"Florence" Diamond Ring
A unique design, pierced and engraved. Solid 18-k white gold, set with a beautiful blue white Diamond. Specially priced.
$37.50
$1.00 a Week
Other Beautiful Diamond Rings at Same Price



n Watch, Chain and Knife
model, open face, 12-size, screw nd front; dustproof; beautifully d, assorted patterns. Your of white or green case. Gold atacy link Waldemar Chain and Price, complete
$18.50
$1.85 a Month.
Special Bargains
onds remounted. Old jewelry s modernized. Lowest prices or 1086 and salesman will call.
TURDAYS TILL 9:30

Linoleum and Congoleum Remnants
.25, $1.75 Per Yard Values
Per Yard.....
39c
ring Your Measurements Early
o's Stock



Velour Suites
$76.50
rstuffed Suite, with fine gs, loose cushion, and ful velour.
.00 Cash



Mohair Suites
$105
overstuffed Suites, cov l mohair and with fine onstruction.
.00 Cash



Parlor Suite
$7.95
ites for parlor or wa ral finishes and cover
0 Cash
Market St.

ADVERTISEMENT



Grandmother's Age
Looks like a girl of 19
By Edna Wallace Hopper
Mine is a grandmother's age. My life has been spent in the limelight. Yet I am still a stage star, still a beauty, still a girl. Thousands who see me daily marvel at my youthful bloom. Countless young girls envy my hair and complexion.
I sailed on Steamer Homeric, June 12, 1926, for my 35th trip to France. I go there every year to keep in intimate touch with the latest beauty discoveries. I have searched the world for beauty aids. The best I found were produced by French experts. I became by their help a famous beauty, gained a glorious career. They have preserved my beauty, kept my youth, as all who see me know.
Now I am placing these helps at every woman's call. Toilet counters everywhere supply them in my name. Every girl and woman who desires may use exactly what I use, and at a modest cost.
My Beauty Aids
White Youth Clay—Purges the skin of impurities. Combats lines and wrinkles. Brings a new complexion.
Facial Youth—A liquid skin cleanser. Clears to the depths taking grime, dirt, dead skin and clogging matter with it.
Mouth Cream—To soften, whiten, feed and beautify the skin. Cold cream and vanishing types. Both are unsurpassed.
Hair Youth—Combats dandruff. Stimulates hair roots. Exquisitely perfumed. Supply with eye dropper.
Youth Cream Powder—Heavy clinging cold cream type. Favorite of Stage stars.
Youth Face Powder—Fluffy and exquisite. Highest type possible to produce.
Radiant Tooth Paste—Utmost in a dentifrice. Whitens teeth—purifies breath.
Youth Talc—Fine as vapor.
Beauty Shampoo—To cleanse, restore lustre, beautify hair and make it glisten.
Youth Hand Lotion—For hands, face, arms, chapped skin, sun or windburn and all roughness. Heals chapped lips.
Glove and Sheen (Greaseless Hair Dressing)—A many-purpose hair beautifier. Gives instant results. Brush down for smooth, sleek appearance. Comb upward for fluff and wave. Use curlers for fixed enduring curl.
Cream Deodorant—Refined under-arm cream. Best I have ever found.
Liquid Nail Polish—For youthful tint and lustre. Imparts a brilliant gloss.
Hair Remover—For superfluous hair on any part of body.
Youth Bath—For tired, aching, inflamed eyes, to preserve lustre and brilliancy.
Youth-Shine—Astringent Cream. Ends all shine on the nose or forehead.
Freckle Cream—Banishes freckles quickly.
Eyebrow-Eyelash Beautifier—Indispensible toilet requisite.
Lipstick—True to nature. Exquisite case.
Youth Rouge Compact—Incomparable for beauty and daintiness.
Youth Soap—For those who demand the best.

ADVERTISEMENT
GOITRE CAUSED
Nervousness, Eye Trouble, Throbbing, Choking, Shortness of Breath, Sleeplessness, Heart Trouble and Head Hearing. Relieved by Moloriess Liniment.
Mrs. Rose McMahan, 4446 Westminster Place, St. Louis, Mo., says: "I have used Moloid-Quadruple six weeks. Am feeling as well as I ever did in my life and am now able to wash, iron and scrub without any trouble at all. Will tell or write my full experience." Get more information from Sorbol Company, Mechanicsburg, O. Drug stores everywhere or locally at Wolff-Wilson Drug Stores.

News of the Boy Scouts

2000 MERIT BADGES FOR ST. LOUIS SCOUTS

Presentation Will Be Made at Scottish Rite Cathedral Tuesday Night.

Approximately 2000 merit badges or awards to First-Class Boy Scouts for proficiency in various scout subjects, will be presented at the fall meeting of the St. Louis Boy Scout Court of Honor, Tuesday evening at 7:30 at the Scottish Rite Cathedral, 3627 Lindell boulevard. A correspondingly large, but as yet unknown, number of Eagle, Life and Star badges, given for earning specified merit badges, also will be awarded. These badges, earned by the Scouts during the summer, either at Camp Irondale or here, constitute one of the largest totals ever awarded in St. Louis.

All scouts, parents and friends of scouts have ben invited to the ceremony, which will climax a program of entertainment given by the troops of the city. Talks on scouting, a boys' chorus, and an orchestra will appear on the program, but the most impressive event, apart from the presentation, will be an Indian dance, symbolic of the admission of a brave into a tribe, and the overcoming of the black, or evil, spirit by the white spirit.

Two Special Features.

The dancers will be some of the scouts who took part in the Indian dances at the Scout Circus last February, for which they were trained by Ralph Hubbard, son of Elbert Hubbard, and an authority on Indian dances and music. Hub-Hubbard has again loaned part of his collection of Indian costumes to the council for this dance.

The theme leading up to the dance was written by Jack Wright, North district field executive, who will also have charge of the production.

Two other special features will be the assembling of all Eagle Scouts on the platform with the court, and the presentation of certificates to scoutmasters who completed the Scoutmasters' Training School last winter.

Suggested Changes.

Because of the ever-increasing number of badges to be awarded at each succeeding Court of Honor, a change in the proceedings of the court has been proposed by local headquarters. It is suggested that the council hold but two general courts a year, one in the spring and one in the fall, and award only Eagle, Life and Star badges at these. The merit badges would be presented every month at district courts, one to a district, and under its direct charge, rather than under that of the council.

These courts would then be able to function properly as examining bodies, rather than as a group merely passing out badges as long lines of scouts file by. The awarding of the higher Eagle, Life and Star badges would be made more formal, at the general, or higher, court.

A meeting of all scoutmasters of the city and county has been called for tomorrow night at the American Annex Hotel, to discuss this proposed change, and also to complete plans for the Merit Badge Exhibit Oct. 28 to 30, and the scoutmasters' training course, starting Oct. 26.

TROOP ACTIVITIES

NORTH DISTRICT.

The third annual North District rally, barbecue and campfire, the largest event held by the district each year, will be held at Kenwood Springs Oct. 23, according to Field Executive Jack Wright. The rally, consisting of competitive contests between troops, will start at 2 o'clock, and continue until evening, when it will be succeeded by the campfire and barbecue. The contests will include tent pitching, signaling by Morse and semaphore, firemaking by flint and steel and by friction, water boiling and a "surprise" event. The troop winning the greatest number of events will be given possession for one year of the Schultz trophy, a cup which must be won three times before it may be retained permanently. Troop 33 has won the cup for two successive years.

Games and stunts around the campfire will conclude the program.

Every scoutmaster present at a meeting of the North District scoutmasters at the Sherman Park Community Center last Monday evening pledged himself to increase his troop membership by four or five scouts prior to the Merit Badge Exhibit Oct. 28, in order that all troops in the district should be brought to their full strength of 32. Scoutmasters who were not present have been urged to make the same pledge.

Troop 72 has adopted a point system for patrol accomplishment, the results of which are incorporated in a "transcontinental race." A map 15 feet long, representing a road from New York to San Francisco, divided into 30-mile stretches, has been hung in their headquarters, and each patrol has been given a racing automobile. For every 100 points won by a patrol their auto advances one mile. The first to cross will receive a prize. The Beaver patrol is leading at present, with the Eagles second and the Cobras third. The Eagle patrol won a poster contest running from Sept. 29 to Oct. 6, as sistant Patrol Leader Cozmo Cantanzoro making the best, an invitation to join the troop. The Eagles received 15 points for winning. The Cobra patrol won a "Capture the Flag" game, taught to the troop by Assistant Scoutmaster DuClos.

Thirty-one scouts, five visitors, and the scoutmaster were present at a special patrol-reorganization meeting of Troop 92 last Wednesday evening. Competitive drill and inspection followed the reorganization, the Racoon patrol winning both events, and receiving a camera as a prize from Scoutmaster Custer. Indian ball was also played, and plans formulated for an overnight hike to the Lion's Den. A vote to participate in the North District Rally Oct. 23 was passed.

Troop 162, of the Bethel Evangelical Church, held a Parents' meeting last Thursday evening, the feature of which was a number of games between the scouts and their fathers, under the supervision of L. L. Hotchkiss, Activities Director of the St. Louis Council.

West District.

Twenty-five scoutmasters of the West District attended the first fall meeting of the Diamond W troop last Monday evening at the Pilgrim Congregational Church. Dr. C. H. Westermann spoke and gave a practical demonstration of first aid, with special emphasis on its use by scouts. A committee consisting of C. H. Williams, Brent Williams and B. M. Goldsmith was appointed to provide programs for future meetings.

Plans for a West District officials' overnight hike to the Lions' Den Reservation are being made, the hike to start next Saturday afternoon at 2 o'clock from the end of the Bellefontaine car line. A bulletin with the final arrangements will be mailed to all West District scoutmasters some time this week.

An outstanding good turn was rendered by the Miami, Fla., Boy Scout headquarters to Scoutmaster M. B. Smith after the recent hurricane. At his request, the scouts located his mother, who was in the storm area, and from whom he had received no word, and looked after her welfare during the unsettled period. The local Scout Executive, John C. Norsk, wrote that she "had escaped unhurt, and in true scout fashion was helping the injured in one of the hospitals."

The two patrols of Troop 20 are specializing in certain subjects, the Flying Eagles receiving instruction in first aid, and the Bears working on drilling and camping. It is planned to make Flying Eagles into an emergency first aid squad so throughly trained that they may be called upon by headquarters whenever a first aid unit is needed. Each boy has definite duties, apart from the general patrol work. The patrol leader is the signalman; the others are divided into two stretcher-bearers, two red cross men, a cook, a campsman and a woodsman. The patrol as a whole is receiving instructions in handling crowds, in fire prevention and safety first, and in general first aid. The Bears are practicing tent-pitching and hygiene.

Forty-five boys of Troop 54, of the Temple Israel, held a Council Fire and wiener roast last Thursday evening. A program of songs, stories and stunts was given, and a hike for next Saturday planned. The Troop intends to hold a hike every week hereafter.

Scoutmaster Kemp of Troop 132, of the Fountain Park Congregation Church, has started a series of handicraft projects in the troop, the first to be started next Thursday. This troop will attend the Court of Honor in a body next Tuesday evening.

SOUTH DISTRICT.

Troop 67, of the Madison School, is attempting to re-register 100 per cent of its membership. This troop is sponsored by the Downtown Lions' Club.

Troop 104 attended church services in a body last Sunday, and at their last meeting were addressed by the pastor, the Rev. Morehead.

Troop 143, of the Hancock High School, has a new scoutmaster, George A. Bauer, and a new assistant scoutmaster, Eugene Jones. The latter will receive his Eagle Scout badge at the Court of Honor, Tuesday.

The Troop Committee of Troop 180, of the Rose Fanning School, attended the last meeting of the troop, and aided in the program.

Troop 200, of the Rose Fanning School, is working on re-registration after a suspension of activities during the summer.

Troop 100, of the Peabody School, is on an all-day hike to the Lions' Den Reservation today.

Charles Kaufmann will be the new scoutmaster of Troop 198. This troop will be in charge of the Stalking merit badge booth at the Merit Badge Exhibit, Oct. 28, at the Coliseum.

Carl Beachcamp has succeeded James Story as Scoutmaster of Troop 229, of the Lafayette Park Baptist Church. Wilbur Hodge will be the Assistant Scoutmaster.

SUBURBAN DISTRICT.

Fire-by-friction was practiced by Troop 3, Webster, of the Hagerty Memorial M. E. Church, a week ago last Friday night, the boys using fire-making sets designed and constructed by themselves. After two new games were played, "hot dog" sandwiches were eaten. The scouts were then invited nu-stairs in the church to attend a party given by the young peoples' classes.

Senior Patrol Leader Royal Paulette and Scout Albert Kraft of Troop 11, Webster, will receive Star badges at the Court of Honor next Tuesday evening.

Scouts at Church Service Tonight.

Church services tonight at the Sydney Street Presbyterian Church, 2611 Minnesota avenue, will be in charge of scouts of Troop 34, meeting at that church. The scouts will open the services with a flag ceremony, followed by examples of the practice of the ccout law and oath. Dr. Charles Boving, pastor, will preach a special scout sermon. All scoutmasters and scouts have been invited to attend.

The Vitamins Of Cod-Liver Oil Are At Their Best In SCOTT'S EMULSION The Builder Of Strength
Scott & Bowne, Bloomfield, N. J. 26-4

ADVERTISEMENT

TELLS HOW HE FOUND RELIEF FOR INDIGESTION

"I used to have trouble with my stomach," says Mr. J. L. Russell, of Sewanee, Tenn. "For several years I suffered continuously with spells of indigestion. Everything I ate disagreed with me, and I was in a bad way.

"I worried a lot about myself. Nothing did me any good until I found Black-Draught. One day a man in a store where we traded told me to try Black-Draught. He said he knew of it relieving indigestion, so I decided to give it a trial.

"In my case it seemed to go right to the very root of my trouble. It straightened me out, and ever since that time, over thirty years ago, I have used Black-Draught as an aid to keeping my system straight.

"When I have a spell of indigestion coming on, I begin on Black-Draught. I take several small doses, in a regular course, and I find it will usually have me well in less than no time. Now I never suffer—I take Black-Draught first.

"I also found it fine to break up a bad cold. In the winter time, I always keep a box handy, so when I sneeze, or feel chilly down my spine, I take a few doses of Black-Draught, and that wards off the cold. We would not be without Black-Draught in our house. It is essential."

Thousands of others would not want to be without this well-known remedy.

Thedford's Black-Draught is a purely vegetable cathartic or laxative medicine, composed of selected medicinal roots and herbs. Its use has brought relief in many cases similar to that described above. Try it. JA-43

Thedford's BLACK-DRAUGHT Purely Vegetable

ADVERTISEMENT

Hair Curled This Way Looks Naturally Wavy

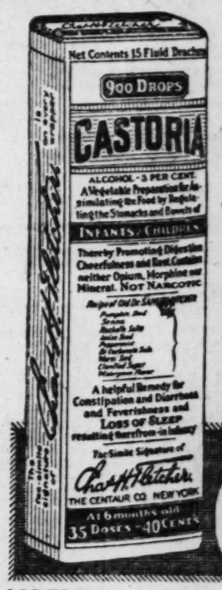
Tonight, after you have brushed out your hair, dip a clean tooth brush into some plain liquid silmerine and draw it through the hair, strand by strand. This is by far the best thing you can use if you want your hair to appear naturally wavy and curly, glossy and beautiful.

When you behold yourself in the mirror tomorrow morning, you will vow never to go back to the drying, devitalizing curling iron. Liquid silmerine is neither sticky nor greasy, and will not discolor the hair, spot the scalp, or produce any harmful effect whatever. A few ounces, which of course can be had at any drug store, will last for weeks.

ADVERTISEMENT

It Started Something

"Your medicine is the talk of the town since pulling me from the grave. I have told dozens about it, and I know of at least ten who are now taking MAYR'S, all with good results. I never saw anything like it. One man who had been operated on for gall stones and had them come back, took it and says his symptoms are all gone now and he swears he is cured." It is a simple, harmless preparation that removes the catarrhal mucus from the intestinal tract and allays the inflammation which causes practically all stomach, liver and intestinal ailments, including appendicitis. One dose will convince or money refunded. Wolff-Wilson Drug Stores, Walgreen Drug Co. and druggists everywhere.





Children Cry for Fletcher's CASTORIA

MOTHER! Fletcher's Castoria is a pleasant, harmless substitute for Castor Oil, Paregoric, Teething Drops and Soothing Syrups, prepared for Infants in arms and Children all ages.

It has been in use for more than 30 years to safely relieve

Constipation — Wind Colic — To Sweeten Stomach
Flatulence — Diarrhea — Regulate Bowels

Aids in the assimilation of Food, promoting Cheerfulness, Rest and Natural Sleep without Opiates

To avoid imitations always look for the signature of Chas. H. Fletcher
Proven directions on each package. Physicians everywhere recommend it

The SUNDAY POST-DISPATCH prints TWICE as many CLASSIFIED ADS as the only other St. Louis Sunday newspaper

FARR'S GRAY HAIR RESTORER



YES—"bob" your hair if you want to. There's no age limit. But remember a "bob" shows up every spear of gray. It needs more attention if you are to get that youthful appearance you expect. For 18 years Farr's has deserved the confidence of women all over the U. S.

Brookline Chemical Co.
Has stood back of their formula to the full extent of their reputation. Every bottle has been sold with their guarantee that it is as harmless as water to hair and scalp.

Brings Back Natural, Original Color
Making gray or faded hair glossy, lustrous, soft and attractive, without a trace of gray.

No Trouble at All to Use
Because perfectly clear and clean, not sticky, and will not rub off nor stain the scalp; requires only a few minutes in the privacy of your room; its use cannot be detected. Once the hair has returned to its original color it is easily kept so, and can be washed, curled or permanently waved without affecting the color.

For Sale at
Wolff-Wilson Drug Stores
We Recommend Farr's Shampoo, 50c
THE BROOKLINE CHEMICAL CO.
Manufacturing Chemists, Boston
Price $1.10

DID YOU EVER THINK YOU'D SMACK YOUR LIPS OVER COD LIVER OIL?

Everyone is a-tingle over this new and delightful means of building health! Nothing in all Nature is so good for you as pure cod liver oil. But here it is in a form you'll *enjoy taking.*



Cod liver oil that everybody likes! Full strength, but with a delicious chocolate taste!

Ask any physician—any trained nurse about the blood-reddening, body-building properties of real cod liver oil. It has always worked wonders for those who take it. Today, you needn't make a face over cod liver oil. Nor coax the children to take it. For in the form called coco cod, it has only a full, rich chocolate flavor that tempts one to take more! Don't lose a day looking into this new and great gift of science. *It puts the health of the whole household in your own hands.* A few weeks with coco cod will paint the cheeks of any human, just about double the energies of any man or woman, or child. And children love it!



Remember, coco cod is *pure cod liver oil*—with nothing but the taste taken out. And nothing added except the recognized, vitalizing vitamins every human system needs—and the delectable chocolaty flavor that makes young and old actually lick the spoons! We have tried to supply every druggist in the city, so inquire today.

FREE!
To those who are interested in learning about this amazing new kind of pure cod liver oil will be sent free and postpaid an elaborately illustrated and intensely interesting book, "Pure Cod Liver Oil," if they will send their names and addresses to Hallwen Chemical Corp'n, Dept. A1, Cincinnati, Ohio.

Coco Cod

The Cod Liver Oil that Tastes Like Chocolate
Liquid or Tablet Form

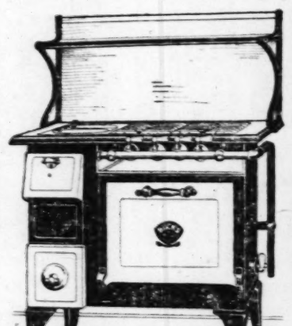
GOLDMAN BROS.' GREAT 35th ANNIVERSARY SALE

You Will Be Surprised At What $1 Cash Will Do at Our Anniversary Sale

NO doubt your friends or neighbors told you about the wonderful values they bought at our 35th Anniversary Sale. Good news travels fast. Well, now is your chance to save money during the last week of this wonderful Sale. New goods are arriving daily. Never before have we had better values to offer you. Take advantage of our easy terms and buy what you have always wanted. Remember—a Blue Bird Dinner Set Free.

35th Anniversary Special

Buck's Gas Range *and* Kitchen Heater



$69

An excellent baker—large oven. Four gas burners and two holes for coal. Complete with high shelf. Buck's Ranges are guaranteed by the manufacturer and by Goldman Bros.

$3 *a Month Buys It!*

Liberal Allowance for Your Old Range

35th Anniversary Special

Buck's Parlor Heater



$22.50

We show a complete line of BUCK'S Heaters. See our beautiful enameled Parlor Heaters — mahogany or walnut to match your furniture. The Heater illustrated is a special value.

$1 Cash

Balance Monthly

35th Anniversary Special

St. Louis Hot Blast Heater



$16.75

Blue Bird Dinner Set Free

The most remarkable Heater ever made. Burns coal, coke or wood. Has airtight bottom draft—will cut your coal bill in two. No Heater at $30 to $35 is its equal.

$1 Cash
$1 Monthly

35th Anniversary Special

$1 Cash — $1 Monthly



Blankets! Comforters

Buy all the warm bedding you need. We show a large selection in all colors, grades and prices. See our special leader in a pair of Blankets or Comforter for .....

$3.95

35th Anniversary Special



Simmons Bed, Spring and Mattress

Regular $35.00 Value

Blue Bird Dinner Set Free

Beautiful Bed with metal cane panels—heavy continuous posts. The Simmons springs and comfortable mattress make this an ideal Bed Outfit.

$19.75

$1 Cash—$1 Monthly

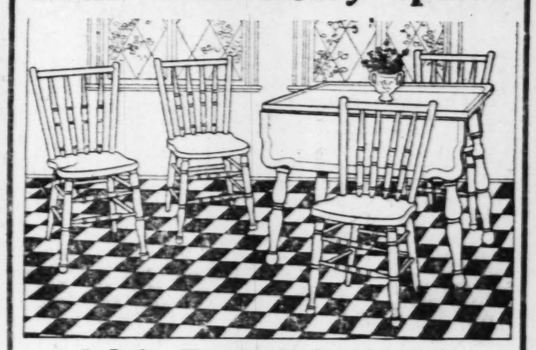
35th Anniversary Special



Blue Bird Dinner Set Absolutely Free!

With Your Purchase of $10 *Or Over—Cash or Credit*

35th Anniversary Special



$20 Breakfast Set

Blue Bird Dinner Set Free

A large drop-leaf table with 4 sturdy chairs. Unfinished—you can decorate your Set to harmonize with your kitchen. Just think of this low price.

$12.75

$1 Cash—$1 Monthly

35th Anniversary Special



$250 Bedroom Suite

Blue Bird Dinner Set Free

Four large pieces, walnut finish—beautifully decorated. Excellent construction and workmanship. New design.

$157

$10 Cash—Balance Monthly

This Coupon Is Worth $25

We will deduct $25 from the price of any Bedroom Suite you select if you present this coupon at the time of purchase. All goods marked in plain figures.
GOLDMAN BROS.

35th Anniversary Special



Console Cedar Chest

Regular $40 Value

Blue Bird Dinner Set Free

Walnut Finish—Cedar-Lined Chest

You will be delighted with this beautiful Chest at this low price. Artistic lines, finest workmanship and finish. Large, deep and roomy. Will harmonize with the finest walnut bedroom suite.

$26.75

$1 Cash—Balance Monthly

35th Anniversary Special



Sample Phonographs

12 Selections and Blue Bird Dinner Set Free

Console or upright models. All guaranteed. Good tone, construction and finish. This is your chance to get a good Phonograph at a low price.

$38

$1 Cash—Balance Monthly

35th Anniversary Special



50-Piece Apartment Style Dinner Set

$25 Value

Blue Bird Dinner Set Free

Made of fine white ware—many beautiful patterns. We offer a large selection of Dinner Sets. See this special value.

$13.90

$1 Cash—$1 Monthly

35th Anniversary Special



$175 Living-Room Suite

Blue Bird Dinner Set Free

Quality in every detail. When you sink down on the soft, luxurious davenport, armchair, or deep Coxwell chair you will realize that you bought the right Suite. And when you think of the low price and easy terms you will be glad that you came to Goldman Bros. Three pieces.

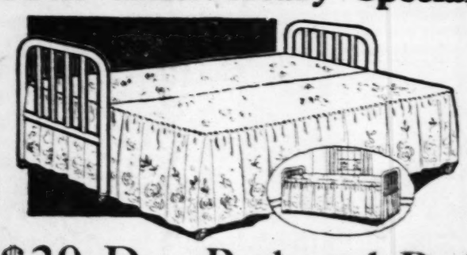
$95

$5 Cash—Balance Monthly

This Coupon Is Worth $25

We will deduct $25 from the price of any Living-Room suite you select if you present this coupon at the time of purchase. All goods are marked in plain figures.
GOLDMAN BROS.

35th Anniversary Special



$30 Day-Bed and Pad

Blue Bird Dinner Set Free

A pretty couch during the day—full-size, comfortable bed at night. Easy to open. Walnut finish. Special.

$19.75

$1 Cash—$1 Monthly

OUT-OF-TOWN CUSTOMERS
Pay Us a Visit

We will arrange easy terms and pay the freight to your town. We deliver by truck within 30 miles of St. Louis.

35th Anniversary Special

Blue Bird Dinner Set Free



9x12 Velvet Rug

Regular $45 Value

Soft silky pile Velvet Rugs in many attractive patterns—Rugs that will give years of service.

$29

$1 Cash—Balance Monthly

35th Anniversary Special

Heavy Lino

69c Sq. Yd.

Blue Bird Dinner Set Free

A large selection of patterns suitable for dining room, bedroom or kitchen. We offer this Pro-Lino as a special leader.



$1 Cash—$1 Monthly

35th Anniversary Special

Walnut-Finish Chifforobe

$35 Value



$19.75

Blue Bird Dinner Set Free!

Has five large drawers, roomy wardrobe and big hatbox. Excellent construction.

$1 Cash—$1 Monthly

GOLDMAN BROS.

1102-1108 OLIVE ST.

2 Doors from 11th St. — **2 Doors from 11th St.**

We Give an Extra 10% Discount

If you settle your account in 30, 60 or 90 days' time—the same as if you had made a cash purchase.

Houses and Flats

REAL ESTATE ST. LOUIS POST-DISPATCH SECTION

Farms—Financial

PART NINE. ST. LOUIS, SUNDAY MORNING, OCTOBER 10, 1926. PAGES 1—18B

DROP IN BUILDING RECORDS FOR 37 STATES IS SLIGHT

Total of $562,371,400 for September Is 9 Per Cent Less Than August, Report Shows.

MIDDLE WEST SUM EQUALS LAST YEAR

Aggregate for Month $159,974,700; New Construction Work Shows Gain Over Last Year.

September contracts in the 37 States east of the Rocky Mountains amounted to $562,371,400, according to F. W. Dodge Corporation. This was only 6 per cent under the total for the preceding month, and the decrease from September of last year was less than 1 per cent. These 37 States include about 91 per cent of the total construction volume of the country.

The most important items in the September contract record were: $225,516,300, or 40 per cent of total construction, for residential buildings; $98,166,800, or 17 per cent, for public works and utilities; $97,378,300, or 17 per cent, for commercial buildings; $49,112,-000, or 9 per cent, for industrial construction; and $34,531,600, or 6 per cent, for educational build-

New construction started in the Eastern States during the past nine months has amounted to $9,779,800, being an 8 per cent increase over the corresponding period of 1925. The showing made by the contract records this year has, for several reasons, been better than the showing of the building permit records for larger parts of the country. The principal reason for this apparent difference is that the contract records include public works and utilities projects, which have had a large increase this year. This class of work is not included in the permit records.

Contemplated new work was reported in September to the amount of $621,255,500. While this was 1 per cent more than the amount reported in August of this year, it was 9 per cent less than the amount reported in September of last year. The small volume of contemplated work in proportion to work actually started is an indication that construction demand is declining somewhat at present.

The Central West.

Construction started during September in the Central West (Illinois, Indiana, Iowa, Wisconsin, Michigan, Missouri, Kansas, Oklahoma and Nebraska) amounted to $159,974,700. The above figure was practically the same as that for September of last year. However, there was a decline of 18 per cent from August, 1926. Included in the September building and engineering record were: $58,521,500, or 37 per cent of all construction, for residential buildings; $32,642,-000, or 20 per cent, for commercial buildings; $25,600,500, or 16 per cent, for public works and utilities; $12,469,400, or 8 per cent, for social and recreational projects; $3,609,800, or 2 per cent, for educational buildings; $11,894,600, or 7 per cent, for educational buildings and $3,575,100, or 2 per cent, for religious and memorial buildings.

New building and engineering work started in the district during the first nine months of 1926 showed a total of $1,216,523,500, as compared with $1,131,538,500 in the first nine months of last year, or a gain of 8 per cent.

Contemplated construction projects were reported for the Central States in September to the amount of $173,100,400. This was 7 per cent in excess of August, 1926, but 9 per cent below September of last year.

Southeastern States.

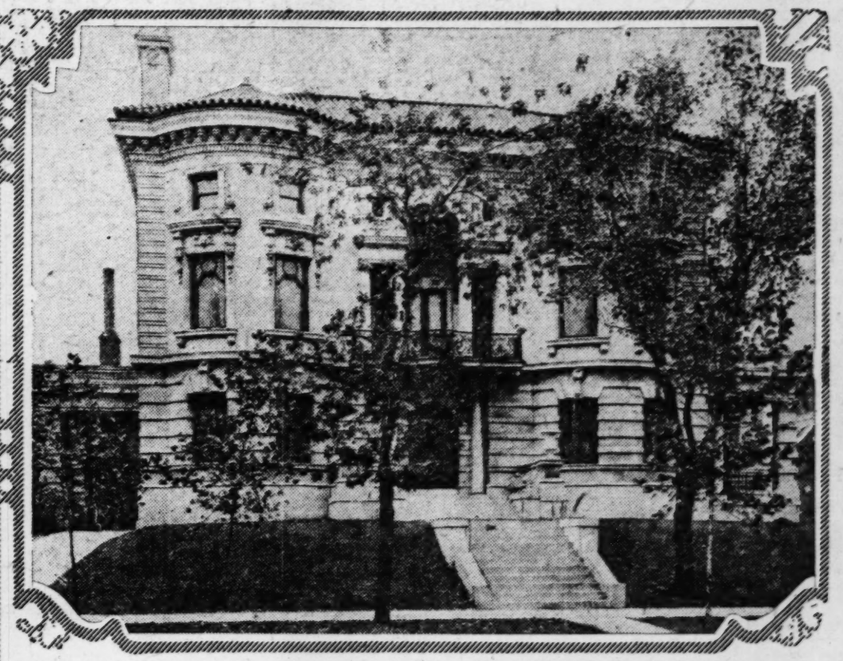
Building and engineering contracts were awarded last month in the Southeast States (the Carolinas, Georgia, Florida, Tennessee, Alabama, Mississippi, Arkansas and Louisiana) to the amount of $56,-000,000. This was 22 per cent in excess of August, 1926. However, there was a decline of 33 per cent from September of last year. Analysis of the construction record for this territory showed the following cases of importance: $18,-000,000, or 32 per cent of all contracts, for residential buildings; $15,800,000, or 28 per cent, for public works and utilities; $8,622,900, or 15 per cent, for commercial buildings; $4,982,800, or 9 per cent, for industrial buildings; $3,609,800, or 6 per cent, for educational buildings; $2,400,800, or 4 per cent, for religious and memorial buildings and $1,978,500, or 3 per cent, for social and recreational projects. During the first nine months of the year there was $590,559,900 of new construction started in these states, which was 2 per cent in excess of the amount ($578,218,300), for the corresponding nine months of 1925.

Contemplated new work reported for the Southeastern States last month amounted to $80,998,000. This was an increase of 31 per cent over August, 1926, but a decrease of 37 per cent, from September of last year.

City and Suburban Homes; South Side Apartment



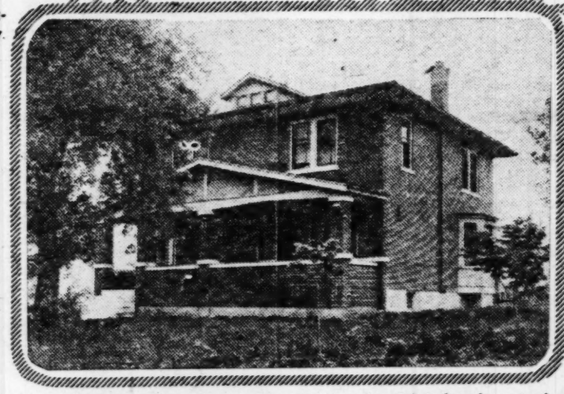
The new Adlon apartments at 3438 Russell av.



5 Washington Terrace, owned by Jacob Babler, purchased by Harry A. Sodini for his private residence. It was originally the home of the late Corwin H. Spencer, who built it.



Residence of the English manor type, with service quarters, being constructed on the bluffs north of Alton, Ill., for R. H. Levis, President of the Illinois Steel Co.—Study & Farrar, architects.



Residence on tract on Gravois road, which has been subdivided by Delugach & Son as Gravois View.



Residence under construction at 419 Polo Drive in Country Club Court Addition, which has been purchased by Walter L. Hensley, former Congressman.—Remmert Construction Co., builder.

BUILDING LEASED BY PHOENIX FURNITURE CO.

The Phoenix Furniture Co. has acquired a 15-year lease of the four-story and basement building at 1005 Olive street. The company has been located on Olive street for the past 35 years and for the past seven years has occupied the seven-story and basement building at 1226-28 Olive street, but owing to the widening of Olive street was compelled to secure new quarters. The company will take possession Nov. 1. Martin & Breitt arranged the lease.

The building is now occupied by the Smith-Reis Piano Co. Extensive alterations will be made. The first floor will be divided into separate show rooms. The basement will be used for kitchen cabinets, stoves and sundries pertaining to the kitchen. The second, third and fourth floors will be used for the display of upholstered furniture.

The Phoenix Furniture Co. also is contemplating leasing additional sales room space for used and popular-priced merchandise. Announcement of the second location will be made in the next few days. Henry Nathanson is president of the company and H. L. Nathanson is secretary and treasurer. The property is owned by the Whitelaw estate.

FLATS AND BUNGALOWS SOLD BY ALBERT WENZLICK CO.

The Albert Wenzlick Real Estate Co. reports the following sales for the week: 4224-26-28 Folsom avenue, to a client for Daniel Riordon; 2344 Louisiana avenue, flat, to a client for Lillie Lemke; lot on Southwest and Columbia avenues to Ida Lears for Lizzie Fasterling; 1800 Leffingwell avenue, flat, to Mrs. G. Wermke for a client; 2207-09 Benton street, flat, to H. B. Cookson for a client; lot on Harnett avenue, 120 by 150 feet, to Mary F. Deveaux for a client; 4201 Russell boulevard, flat, to Arthur Siebke for a client; 2155 Sulphur avenue, bungalow, to L. C. Horrell for Harry C. Vollmar; lots on Fairview avenue, 60 by 150, to Lonzo Ramsey for Walter Dunnivin; 2153 Sulphur avenue, bungalow, to W. C. Hoppe for Harry C. Vollmar; 2903 Accomac street, residence, for Joseph H. Greenwood to Frederick W. Meier.

J. I. EPSTEIN & SON SELLS 2 RESIDENCES AND APARTMENT

J. I. Epstein & Son report closing the following sales during the past week:

3410 Washington boulevard, residence, lot 33 by 135 feet, for A. Luts and others, represented by the O. J. McCawley Real Estate Co.; 6261 Clemens avenue, apartment; annual rental $9400, to B. Gordon; 6059 Westminster place, eight-room residence, to Mrs. G. Le Masters.

DELUGACH & SON OPEN NEW GRAVOIS SUBDIVISION

Lots in Gravois View Put on Sale for $590 Each—$3 Down and $3 a Week.

De Lugach & Son have purchased a tract at Gravois and McKenzie roads, about a mile west of the city limits, which they are placing on the market in subdivision form as Gravois View.

The new addition has an attractive layout of lots which are offered for the uniform price of $590 a lot, with 1926-27 taxes paid. Terms of sale are extraordinary —$3 down and $3 a week.

The company drove a bargain in the purchase of this tract, with its cash resources, enabling it to place the lots on sale at a relatively low price on unprecedented terms and on virtually cash basis to the purchaser.

Water, telephone, electricity, train and bus service, churches, schools and stores are advertised as constituting a part of the new addition. Westbound macadam streets are contemplated in the subdivision plans.

The tract is advertised as being two miles west of Kingshighway, with the distance annihilated by automobiles and busses, and is in the vicinity of the Sunset Hill Country Club.

Cost of examination of title by the Title Guaranty Trust Co., and a security box for the deed free of cost to the purchaser, are among the sale features. The company also is providing free taxicabs to the property for prospective purchasers.

The tract was purchased from August Berry.

De Lugach & Son has operated on an extensive scale in Chicago, Memphis, Cincinnati and other large cities. The firm recently marketed a large tract in lots on Manchester road.

St. Louis apparently is in the initial stages of its growth, according to De Lugach, and has a great future before it. Dominated by this idea, his company is launching subdivision enterprises in the suburban field, which promise to be a factor in the growth of the city.

ROYAL BEDDING CO. LEASES ENTIRE TWO-STORY BUILDING

The Royal Bedding Co. has leased the entire two story and basement building at the northeast corner of North Eighth street and Cass avenue, known and numbered 727 Cass avenue.

This lease was made for John F. Delaney, who was represented by James M. Carpenter & Co. The Mercantile Trust Co. represented the lessee in the transaction. The 15-year lease requires extensive alterations and improvements to be made, including installation of automatic sprinkler and specially constructed rooms for the garnet machinery for felting purposes required in connection with cotton picking in the manufacture of mattresses.

W. A. GIRALDIN RETURNS FROM MONTH'S VACATION

W. A. Giraldin, president of the Giraldin Bros. Real Estat Co., and a former president of the St. Louis Real Estate Exchange, has returned from a month's vacation at his cottage at Alexandria, Minn. He arrived in time to attend the baseball world's series.

MERCANTILE TRUST SELLS FERGUSON-M'KINNEY FRONTAGE

The Mercantile Trust Co. has sold part of the Ferguson-McKinney holdings in block 529, part of which fronts on Lucas avenue, Thirteenth street and Linden avenue, to the Tobin Realty Co., represented by John E. Tobin. The Mercantile Trust Co. handled the sale for the referee in bankruptcy, who authorized the directors of the Central Realty and Investment Co., who held title to the property, to void the stock aproving the sale.

A client of the Mercantile Trust Co. purchased the beautiful home at 4393 Westminster place from Ernst O. Heyl and wife of Rochester, N. Y. Heyl was represented by Albert T. Terry & Co.

NEW RUBY JEWELRY STORE ON SEVENTH ST.

Reorganized Firm Closes Lease for Ground Floor Quarters in Holland Building.

Esther R. Ruby, former president of the S. Ruby Jewelry Co., which occupied the northwest corner of Seventh and Olive streets, has acquired a long lease of 213 North Sevent h street, on the ground floor of the Holland Building, through Isaac T. Cook & Co.

Alterations and the installation of entirely new fixtures will be made with plans for opening the new quarters about Nov. 1. Joseph Reicenstein, former secretary and manager of the old firm, will be in charge of the new store.

Oreon E. and R. G. Scott, managers of the Holland Building, represented the owners in negotiating the lease.

Isaac T. Cook & Co. also negotiated a lease for the Buettner Furniture Co. of the basement, first, mezzanine and second floors of the building at 901-5 Washington avenue.

The second floor of the building at 2832-34 Washington avenue was leased during the week to the Western Ignition Co., at present at 2807 Locust street. The company is owned and operated by George W. Andrews. Isaac T. Cook effected the lease.

Through Cook & Co. Salvatore Acquaviva leased a store at 408 North Fifteenth street in the building owned by the Missouri Botanical Gardens, which was represented by the Cornet & Zeibig Trust.

Isaac T. Cook & Co. also report having leased the cikark stfore on the first floor of the Paul Brown Building to Charles J. Stanley, who also operates a cigar store at 511 Locust street.

MULLINS-WALTERS CO. CLOSES THREE LEASES ON WASHINGTON

The Hurst-Zucker Neckwear Co. has leased the entire second floor and one-half of the first floor in the eight-story Gould Building at 1320-22-24 Washington avenue. The company will use the second floor for the manufacturing of neckwear and the first floor as an office and salesroom. The officers of the Hurst-Zucker Neckwear Co. are: Harry H. Zucker, president, and E. Alexander, secretary.

Block-Kohner Shoe Co. has taken a long lease on one-half of the first floor and basement at 1320-22-24 Washington avenue. It is the intention to use this entire space as an office and salesroom. The officers of the Block-Kohner Shoe Co. are: Charles Block, president, and L. Block, secretary.

The Gross-Friedman Manufacturing Co. has leased the entire sixth floor in the building at 1320-22-24 Washington avenue. It will use the entire floor as an office, salesroom, sample room and factory.

$100,000 REPORTED PAID FOR WASHINGTON TERRACE HOME

Harry A. Sodini has purchased 5 Washington terrace, owned by Jacob L. Babler, through Stanley A. Bourne, for a reported consideration of $100,000. The purchase includes the elaborate furnishings of the house.

The lot has a frontage of 190 feet by a depth of 200 feet.

FOR ADDITIONAL REAL ESTATE NEWS, SEE PAGE 16.

WEISELS CO. SELLS THREE LARGE HOMES

S. S. Adams, vice president of the S. G. Adams Stamp & Stationery Co., has purchased the residence of Julius A. Baer, of the Stix, Baer & Fuller Dry Goods Co., at 11 Washington Terrace through Henry R. Weisels Co., Inc. The house is just west of Union boulevard. It is an ornate three-story double Colonial structure with 14 rooms, four baths and sun parlor. The first floor is finished in mahogany. The lot is 100 by 195 feet.

Mr. and Mrs. Adams will take possession about Nov. 15. Baer has leased a fifth-floor apartment in the Chase apartments, 4931 Lindell boulevard through the Weisels Co., and will take possession about the same time.

The Weisels Co. also announces the sales of the Herbert M. Edmunds residence at 7246 Westmoreland Drive University City, to Ralph Cohen, secretary and treasurer of Baer, Sternberg & Cohen. It has 10 rooms, two baths and sun parlor, is provided with hot water heating system and there is a two-car garage. The lot is 60 by 219 feet. The new owner will take possession within 10 days.

Another Weisels sale is the Edwin C. Adams residence, three stories, nine rooms, two baths and garage at 5755 Waterman avenue.

Index To Real Estate Advertisements

	Page
Apartments for Rent	2
Apartments, Furnished (For Rent)	3
Apartments (For Sale)	11
Apartments Wanted to Rent	5
Builders' Column	7
Bungalows, Cottages (Sale)	9
Bungalows, Cottages (Rent)	5
Business Opportunities	15
Business Property Wanted	7
Business Prop. (For Sale)	14
Business Property (For Rent)	6
Dwellings Wanted to Rent	5
Dwellings for Rent	5
Dwelling for Sale	13
Exchange (Real Estate)	7
Farms, Farm Land	15
Farms for Rent	15
Farms Wanted	15
Financial	15
Flats for Rent	3
Flats Wanted	5
Flats, Etc.—For Colored (Rent)	5
Flats for Rent (Furnished)	5
Flats for Sale	11
Garages, Stables	6
Houses for Sale	13
Houses for Rent	5
Houses Wanted	5
Houses, Etc. (Colored)	5
Improved Prop. for Sale	14
Loans	15
Lots for Sale	7
Money Wanted	15
Personal Prop. Loans	15
Real Estate Wanted to Buy	7
Real Estate—Country	15
Real Estate Loans	15
Real Estate—Colored	14
Real Estate (Other Cities)	15
Residences for Rent	5
Residence for Sale	13
Residences Wanted to Rent	5
Stocks, Bonds	15
Suburban Property (For Sale)	7
Suburban Property for Rent	6
Suburban Property Wanted	6



ECONOMY—a fact well known of Brick because of its resistance to fire and weather, its elimination of painting and repair, and its ultimate lower cost.

In Alton Brick the home builder will find that practical economy for which he is seeking, and in addition, a great variety of patterns and color combinations to fit his particular plans.

Illustrated Literature on Small Brick Homes on Request

Alton Brick Company

Four Plants in Greater St. Louis Industrial District

OFFICE AND EXHIBITS

Chemical Building, St. Louis, Mo.

Member American Face Brick Association

APARTMENTS FOR RENT — South

THE ADLON
3438 RUSSELL BOUL.

OPPOSITE RESERVOIR PARK

Ten-story fireproof building, offering every type and kind of accommodation, equipped with automatic refrigeration, circulating ice water, tub and shower baths, incinerators, Loraine gas ranges, all-steel built-in kitchen equipment, Murphy beds; gas furnished. In suites of three to six rooms, one and two baths. Up-to-the-minute in appointments and service.

Representative on premises.

M. H. RODEMYER & CO.

109 N. Eighth St. MAin 4124.

APARTMENTS FOR RENT — West



THERE'S A REASON
Why Apartment Seekers Choose
Beautiful
De MUN PARK
(Skinker Rd., South of Lindell and North of Clayton. Opposite Forest Park.)

FOR THE FAMILY WHO WISHES TO RENT
WONDERFUL NEW APARTMENTS OF 4, 5, 6 AND 7 ROOMS WITH ONE BATH, OR 6, 7, 8 AND 9 ROOMS WITH 2 AND 3 BATHS. YOU MAY SELECT YOUR DECORATING. PRICED FROM $85.00 TO $350.00 PER MONTH.

Come and See — Get First Choice

WAGNER - GRANT - BELL
"PREFERRED REAL ESTATE"
International Life Bldg. GArfield 8621
3602 S. Grand LAclede 2879

MARWORTH APARTMENTS
4515 MARYLAND AVENUE
Corner of Taylor
$85 to $140

YOU SHOULD SEE THESE SPLENDIDLY EQUIPPED APARTMENTS IN MOST EXCLUSIVE SECTION OF THE CITY. $85.00 TO $140. SPACIOUS 5-ROOM EFFICIENCY WITH TWO EXPOSURES; AUTOMATIC REFRIGERATION, GAS AND ELECTRICITY INCLUDED IN RENTAL. MODERN LAUNDRY ON TENTH FLOOR.

STORAGE SPACE FOR CARS IS AN ADDED FEATURE PROVIDED FOR EACH TENANT, REACHED BY BOTH PASSENGER AND SERVICE ELEVATORS.

MANAGER ON PREMISES UNTIL 9 P. M.
Ownership Management DElmar 5353

APARTMENTS

APARTMENTS FOR RENT
Apartments for rent by
J. I. Epstein and Son
REALTORS
Main 2162-2163. 617 Chestnut.

ETZEL AV., 6017
6 rooms, 2d floor; $75.
Grand bl., 3554A S.
5 rooms, 2d floor; $35.
Hasley rd., 622 S.
7 rooms, 2 baths, new; $275.
Heman av., 724
6 rooms, 2d floor; $105.
Heman av., 744.
6 rooms, 2d floor; $105.
Heman av., 780.
6 rooms, 3d floor; $100.
Kingsland av., 712.
7 rooms, 3d floor; $110.
Leland av., 749.
7 rooms, 3d floor; $110.
Leland av., 826
6 rooms, 3d floor; $100.
Northwood av., 6300
7 rooms, 2d floor west; $130.
Northwood av., 6314.
7 rooms, 1st floor west; $135.
Northwood av., 6320
7 rooms, 2 baths, 3d floor; $145.
Park av., 1107A
3 rooms, 2d floor; $37.50.
Rosebury av., 6249
8 rooms, 2 baths, new; $225.
Rosebury av., 6318 S.
7 rooms, 2 baths, new; $175.
Rosebury av., 6334
7 rooms, 2 baths, new; $175.
Southwood av., 6321
7 rooms, 2 baths, new; $165.
Southwood av., 6330
6 rooms, 2 baths, new; $155.
Southwood av., 6334
5 rooms, screened porch; $115.
Syracuse av., 706
4 rooms, 1st floor; $80.
Washington bl., 6675
5 rooms, 3d floor; $90.
Waterman av., 5598
8 rooms, 3d floor; $115.

The above will be put in first-class shape for responsible tenants; arrange to see them today.

J. I. EPSTEIN AND SON
Main 2162-2163. 617 Chestnut St.

Apartments for Lease
7218 Forsythe—4 rooms, sun parlor garage—second floor.
5506 Maple—6 rooms—third floor west.
4733 St. Louis—4 rooms, sun parlor.
3935 Lindell—5 or 7 rooms.
1721 South 39th Street—4 rooms—second floor.

CORNET & ZEIBIG
719 Chestnut St.

North

ASHLAND, 4136-38—New apartment; 4 rooms, efficiency; hardwood floors, tile bath, Murphy beds, furnace, coal chute, built-in ironing board; rent $47.50. Keys at 3138 Fair av., around the corner. (c)

BEAUTIFUL, new 6-room apartment; electric refrigerator; $65. Apply 2009 N. Grand. (c62)

EAST GRAND, 2136—New, modern 5-room efficiency; heat, hot water; $60. (c62)

GARFIELD, 4020—New flat, 3 rooms and kitchenette, hardwood floors, tile bath, shades, screens and fixtures; $40.
WEST END REALTY & CONST. CO.,
FOrest 6227. 3416 Union.

GARRISON, 3528 N.—New 4-room apartment; heat, hot-water janitor service, gas range and refrigerator furnished; $65. See CLYDE S. FISHER R. E. CO., 722 Chestnut st. (c62)

ST. LOUIS, 3861 (apartment "K")—Three rooms, sunroom, dressing, 2 Murphy beds, modern; $60.
RHODES REALTY CO., 702 Chestnut.

UNIVERSITY, 3523—5 rooms, sun room Murphy bed. (c37)

WEST FLORISSANT, 5—Modern O'Fallon Park; 5 large rooms, sun parlor, heat, janitor service. (92)

OVERLOOKING FAIRGROUNDS PARK. 3715 Fair, 5-room efficiency; exhaust fan, built-in breakfast set, etc., only $42.50.
WEBNER REALTY CO., COfax 6521.

Northwest

APARTMENT FLAT—New 5-room modern; $48; garage. GRand 4378J. (c)

ASHLAND, 4704—3 lovely rooms, newly decorated; all facing street; heat, telephone, janitor service, $45.

CLARA, 3316—New, cozy 3-room efficiency; Murphy bed, icebox, stove and heat furnished; cheap rental. Apartment 4. (c1)

GERALDINE, 3424—Attractive 4-room efficiency apartment with heat and janitor; reasonable.

MOUND CITY TRUST CO., AGT.,
FOrest 1000. Union and St. Louis

LOTUS, 3917—Formerly (garfield; 4 rooms, tile bath, heat, lights and phone. (c)

NATURAL BRIDGE, 6139A—New apartment of 3 extra large, light front rooms and in-a-door bed; open $45.
FRANCIS-PERRY-RUTH, 110 N. 7th.

NORTHLAND, 3114A—3 large rooms, hot water heat, brick garage. Cabany 8209.

NORWOOD, 3507—3 rooms, apartment, including heat, light, janitor service; ice box, stove, Murphy bed; rent $30.
WEST END REALTY & CONST. CO.,
3416 Union bl. FOrest 6227.

SAN FRANCISCO, 4557—2 4-room, 1 3-room including heat, light, gas; reasonable.

SEMPLE, 1970—New apartment, 5 rooms; reasonable. CAbany 3215W.

WABADA, 5156 (formerly North Market)—3-room efficiency; garage. FOrest 4262M. (c)

WOODLAND, 5707—3 rooms; $45; all modern conveniences.

HEAT, LIGHT, GAS
$50 AND $60.
5376 Natural Bridge; new efficiency apartments, 3 and 4 rooms; ready now.
WEST END REALTY & CONST. CO.,
FOrest 6227. 3416 Union.

South

APARTMENT—New; in Grand-Dover Park Grand and Wilmore; 3 and 5 room apartments; Murphy beds, hot-water heat; Frigidaire; ideal location.
FINK REALTY CO., 2610 Gravois
PRospect 1319

ARKANSAS, 2916A—6 large individual rooms; separate front and rear; exceptional location; steam heat, janitor service; $75; garage optional. LAclede 2867.

BLAINE, 4217—4-room efficiency and garage. KOTSKEAN, MAin 1195. (c7)

BLAINE, 4001—4-room efficiency and garage. KOTSKEAN, MAin 1195. (c7)

BOTANICAL, at 39th —4 rooms, bath, heat, janitor. GRand 3934. (c)

BOTANICAL, AT THIRTY-NINTH—St. John Apartments; 4 rooms, bath, hot-water heat; janitor service; open. GRand 3934. (c)

CARLSBAD, 6029—New 3-room 4-family apartment; reasonable.

CASTLEMAN, 3608—4 rooms, dressing room, 2 Murphy beds. See janitor, or ELUGENE J. ALTHEIMER, WILLIAMS & CALMER, INC., 817 Chestnut st.

CLEVELAND, 4060—First floor, east; beautiful 4 rooms, sleeping porch, sun parlor, awnings, hot water, janitor.
GEORGE W. OTTERAD REALTY CO.,
808 Chestnut st. Room 208.

CONNECTICUT, 3606—Second floor, six rooms, with all modern conveniences; $106. HEMMELMANN-SPACKLER R. E. CO., 7th and Chestnut sts.

CONNECTICUT, 3612—Second floor, 5 rooms with one in-a-door bed; all modern conveniences; $85.
HEMMELMANN-SPACKLER R. E. CO.,
Seventh and Chestnut sts.

DE TONTY, 3622A—6-room efficiency; Murphy bed, sun parlor; garage. (c)

FILLMORE, 3671—Grand-Dover Park; 4 or 5 rooms; hot-water heat; wonderful construction; reasonable rent.
FEDERER REALTY CO.,
PRospect 1518 3010 Gravois (c80)

GRAND, 4726 S.—Apartment, 6-room efficiency; gas stove furnished; Riverside 6530J.

GRAND, 3250 S.—4 beautiful rooms, steam heat; janitor service; rent $65; newly decorated open.

WOLF-POLLACK, 101 N. 8th. MAin 1858.

GRAVOIS, 3331—4-3 rooms; Murphy bed; heat, janitor service; $60 and $70.

JUNIATA, 3894—3 rooms and sun porch; heat and janitor service; will decorate; reasonable rent to responsible tenant.
JULIUS HALLER R. E. CO., 807 Chestnut.

LAFAYETTE, 4174—3-room efficiency, modern; newly decorated.

LAFAYETTE-SPRING—4 and 5 rooms, sun parlors, closets; janitor. ALTHEN REALTY CO. GArfield 0480.

LAFAYETTE, 3632—Second floor, east side; 4 large, full-sized rooms, large sunroom and large open front porch; possession Oct. 14; rent $77.50.
JULIUS HALLER R. E. CO., 807 Chestnut st.

McREE, 3802—4 rooms, sun parlor; also 1641 S. Spring; concession.

McREE, 3676—First floor, 4 rooms and sun parlor, with all modern conveniences; $75. HEMMELMANN-SPACKLER R. E. CO., 7th and Chestnut sts.

McREE, 3676—First floor, 3 rooms and sun parlor, with all modern conveniences; $65. HEMMELMANN-SPACKLER R. E. CO., 7th and Chestnut sts.

MORGANFORD, 4540 S.—Three left, beautiful; 4 and 5 rooms; rent very reasonable.

MORGANFORD RD, 4743—Steam-heating plant; right across from Carondelet Mill; 4-room efficiency; low rent; hot water; beautiful fixtures; act quickly. Riverside 5201.
SOUTHAMPTON CO., 4311 S. Kingshighway

NEBRASKA, 4433—3 rooms, bath, furnace $40; call Riverside 3307W. (c83)

OSAGE, 3525—Pasadena Apartment; four-room efficiency; newly decorated; gas, electricity; reasonable; see janitor.
RUSSELL, 3852—6 rooms, heat, janitor service; concession.

SHENANDOAH, 3610—4 nice rooms on first floor; open. TYler 2370. (c)

SHENANDOAH, 4101—Beautiful new apartment; 4 and 5 rooms; reasonable.

SHENANDOAH, 3457—3 large rooms, dressing closet, 2 Murphy beds; will put in good condition; rent $70; inspect.
F. J. CORNWELL R. E. CO., 111 N. 7th.

SOUTH 2836 ARSENAL—FACING THE PARK. 7 rooms and sun parlor, tile bath, hardwood floors, steam heat and garage; exclusive location, price reasonable.
JOS. F. DICKMANN, MAYLAND 0220.

"THE MARLOWE APARTMENTS"
S. E. COR. 39TH and McREE.
4 rooms and Murphy bed, $70; 4 rooms and sleeping porch, $80; all electric refrigeration included.
HENRY R. WEISELS CO., INC.,
MAin 4557. 8th and Chestnut sts.

APARTMENTS FOR RENT — South

Earl Apartment
4000 De Tonty; corner 5 rooms, Murphy bed, third floor; rent $75; open.
JNO. J. REARDON, 911 Chestnut.

N. W. Cor. Grand and Russell
Four, five and six rooms; excellent location; overlooking Reservoir Park.
FRANCISCUS REALTY CO., 804 Chestnut. (c83)

Bernice Clare Apartments
Beautiful arrangements in 4 and 5 room efficiency, located at Grand bl. and Kingshighway park; rental $70 and $75, including frigidaire, large gas range, Holmes beds, vitrolite, bath, showers, vapor heat, janitor service. See owner, 5618 S. Grand bl., apartment 10. (c)

South Side Apartments
If you want to live on the South Side look at the
Russell Arms Apartments
3300-3308 RUSSELL BL.
3-4-5 Room Apartments—Gas, Electricity, and Mechanical Refrigeration Furnished. Rentals $75.00 to $135.00—Open for Inspection



HOTEL SAUM
2, 3, 4, 5 and 6 ROOM EFFICIENCY
APARTMENTS
FURNISHED AND UNFURNISHED
1919 S. GRAND BL.
FINEST LOCATION IN THE CITY
Opposite Beautiful Reservoir Park.
Rent includes heat, gas, electricity, refrigeration and running ice water. Large lobby, lounge and dining room. Luxuriously furnished and decorated. The apartments are the last word in elegance and convenience.
Large Hotel Room with Bath, Pullman Kitchen, Bed Closet, Furnished, $77.50
4-ROOM EFFICIENCY, $82.50
ALBERT G. BLAKE R. E. CO.
711 CHESTNUT. MAIN 3046.

Southwest

KINGSHIGHWAY, 4501A, S—Steam-heated apartment, 2 large bedrooms and Murphy bed in 20-foot living room; craftex walls; low rent; open. (c)

McCAUSLAND, 1935—5-room apartment; heat, light, gas, telephone; $70.

New Apartments
In Beautiful Southampton
5220 Lansdowne; 5 rooms, 6-room efficiency, heat, hot water, inner bed, gas range, refrigerator, sleeping porch; garage; car and bus service.

New Apartments
3-4-5 ROOM—$55, $66, $75
In Northampton, southwest corner of Chippewa and Lawn av., one block west of Kingshighway; just completed; decorate to suit. Open.
ANDERSON-STOCKE-BUERMANN,
808 Chestnut.

Brand-New Apartments, $60 to $62.50
Southwest corner Clayton and Louisville, 1 block from Forest Park; 5 and 6 room efficiency, tile baths, hardwood floors, refrigerator, gas stove, decorate to suit; heat, janitor service and hot-water furnished. Agent there.
GLICK, REALTORS, 822 Chestnut. (c53)

West

ACADEMY AND WELLS—4 rooms, hot-water heat and janitor service; rent $55.
HAROLD JOHN TOWLING R. E. CO.
12th and Chestnut sts.

ALAMO, 7144—3 rooms and sun parlor, steam heat, hardwood floors, garage if desired; janitor service.

ALAMO, 7101—7 rooms, 2 baths, garage; heat and janitor service; $110.
BOEHMER REAL ESTATE CO.,
121 N. 8th st. GArfield 9002.

AMHERST, 1219—5 rooms, closed sleeping porch, heat, hot water, janitor. (c)

AMHERST, 1225—Between Hamilton and Hodiamont; Page Manor; desirable rooms; A1 order; janitor; heat, porches.

AMHERST PL., 1294—Desirable 4-room apartment; janitor service, heat furnished; concession. CAbany 2377-W. (c)

APARTMENT—6 rooms, newly decorated. Apply 6010 Maple. DE mar 0981.

APARTMENT—6 rooms, bath, steam heat furnished; 6600 west; 2d floor; owner 1st floor; adults; rent $105. Box K-399, Post-Dispatch.

APARTMENTS—Attractive 3 and 5 room efficiencies; modern; first-class condition; rent $47.50 and up. BROWN REALTY CO., 6101 Manchester. Hiland 0486. Open evenings.

APARTMENT—6 rooms, modern; beautiful place, all large, airy rooms; 2 nice large bedrooms and sleeping porch; heat and janitor service; reasonable; must be seen to be appreciated; $52.50. Cabany 1456.

BELT, 314—Attractive 4-room apartment; 4 exposures; good outlook; $75, including heat, light and gas. (c)

BOYLE, 3322 N.—Doris Apartments; 5 rooms, modern; will decorate; rent $55.
GIRALDIN BROS. R. E. CO. 813 Chestnut.

BUCKINGHAM COURT, 4946 — Choice apartment, 5 rooms, sun parlor and sleeping porch; 3 exposures; to sublet for one year. (c)

CABANNE, 6309—3 rooms, 4-room efficiency, will decorate; reasonable rent.
JULIUS HALLER R. E. CO., 807 Chestnut.

CABANNE, 5823—5 rooms, sunroom, large open porch; will decorate.
JOHN H ABBOTT, Realtor, 709 Chestnut.

CABANNE, 5843 — Delightful five-room apartment in exclusive, quiet location, with Quick Meal stove and porcelain ice box, 2 exposures, outside porch; full tilebath, shower, incinerator, large lockers, excellent janitor, laundry; rental moderate to right party with references; open. GODWIN REALTY CO., 5243 Delmar.

CATES, 6312—4-room efficiency, 4 large; 2 door beds; reduced, $60.

CATES, 6282—3-room efficiency and sleeping porch, steam heat furnished. Cabany 3194M.

CATES, 5648—8 rooms; hardwood floors, steam heat, bath, hot water, janitor; immediate possession. (c)

CATES, 6317—5 beautiful rooms, sunroom, Murphy bed; third floor; $82.50.
RHODES REALTY CO., 702 Chestnut.

CATES, 6414—6-room efficiency; janitor service; good condition; concession. Park view 2171W.

CATES, 6274—Third floor, 4 rooms, sunroom, sleeping porch, Murphy bed, recession bed; modern; $87.50.
RHODES REALTY CO., 702 Chestnut st.

CATES, 6301—2d floor west, 4 large rooms, modern apartment, in-a-door bed, breakfast room, suitable for couple. CAbany 3304J.

CATES, 5915—Beautiful 7-room apartment, in quiet neighborhood. For particular people; full tile bath, with shower, pedestal washstand; double-drain sink, handsome fixtures and fixtures, will put in wonderful condition; rent reasonable.
GODWIN REALTY CO., 5243 Delmar.

CHAMBERLAIN, 6524-6526—NEW FIVE-ROOM EFFICIENCY AND GARAGES.

CLARA, 3406—6 rooms, modern; A1 condition; open.

CLARA, 829—4 large rooms; newly decorated; modern; rent $65.
RHODES REALTY CO., 702 Chestnut.

CLARA, 775—Elizabeth apartments; modern rooms, porches; also English apartment, 3 rooms and bath; garage; inducements. Telephone CAbany 1737M. (90)

CLARA, 615—Third floor, 6 rooms, reception hall and 2 baths; every room light; newly papered and painted throughout; convenient location; rent $120. concession.
ORBON E. & R. G. SCOTT, 800 Chestnut.

CLAYTON RD., 7123—3 rooms, Murphy bed, oil heat, janitor service; rent reasonable; newly decorated. PArkview 1426J. (c)

CLAYTON, 7123—3-room apartment; Murphy bed, oil heat, janitor service; rent reasonable; newly decorated. PArkview 1426J. (c)

CLAYTON—"Seven Gables," half block from Art of courthouse; 3-room efficiency, $50; 4-room efficiency, $57.50; all modern appointments; ready to occupy now.
HAWKE COMFORT, INC., Clayton. (c80)

CLEMENS, 6339—5 rooms, Murphy bed heat, janitor service; $75 month; concession.

CLEMENS, 5572—6 rooms and sun parlor; 2 southern exposure bedrooms; most modern equipment and decorations. Call PArkview 0308J.

CLEMENS, 6275—4 rooms, with 5-room efficiency.
EDWARD L. BAKEWELL,
GArfield 5555. 118 N. 7th st.

CLEMENS, 6043—7 large rooms, including sun room, sleeping porch, Murphy bed, showers and garage; rent reduced; will decorate. (c81)

CLEMENS, 6603—Four rooms, including heat and janitor service; rent $65.
WEST END REALTY & CONST. CO.,
FOrest 6227. 3416 Union.

DE BALIVIERE, 317—No. 202; nice 3-room efficiency; only $50; concession.
OREON E. & R. G. SCOTT, 800 Chestnut.

DE BALIVIERE, 410—Beautiful 3-room efficiency; gas, electric lights, heat, water and janitor service included; ideal for couple or single. (c59)

DE BALIVIERE, 428—We have the last beautiful efficiency apartment, No. 206, newly decorated; heat, hot water, janitor service; $50 month. See or call S. Vivlano, 1022 N. 7th st. (Central 8060. (c)

DELMAR, 5577—Choice 4, 5, 6 rooms; heat; $50 up. CAbany 1011. (c99)

DELMAR, 5540—7 rooms, sleeping porch, 2 baths; garage. CAbany 7237W. (c83)

DELMAR, 6146A—3-room efficiencies; $60.
BASSON REALTY CO., 5890 Delmar. (c2)

DELMAR, 5611A—Five 5-room apartment; heat, janitor; $75.
GEO. F. HEFFERNAN, Wainwright Bldg.

DELMAR, 5112—3 beautiful apartments of 5 rooms each; reasonable rent. SOL GOLDMAN, Realtor. GArfield 9131.

DELMAR, 4608—6 rooms, steam heat and janitor service furnished by owner; $80.
H. J. HIRSCH, Int'l. Life Bldg.

DELMAR, 4502—Beautiful new Spencer apartments; 5 rooms, tile bath, refrigerator, craftex walls, 18-foot living room.

DELMAR, 6378A—Apartment, 4 rooms; heat furnished; rent $65. MAin 1714. (c62)

DELMAR, 5864—3 rooms, 4-room efficiency; $55; will decorate.
JULIUS HALLER R. CO., 807 Chestnut.

DELMAR, 5564—Third floor west; suitable at reduced rental; 7 rooms, 2 baths; fine location; a real bargain. See us.
ORBON E. & R. G. SCOTT, 800 Chestnut.

DELMAR, 6324 — Third floor west; 4 rooms; will decorate; open; concession.
EUGENE J. ALTHEIMER, WILLIAMS & CALMER, INC., 817 Chestnut st.

DELMAR, 5476 (Lincoln Apartment)—3d floor, 4 large rooms, tile bath, concealed bed, 2 exposures, overlooking Washington Terrace; rent right; new building.
ORBON E. & R. G. SCOTT, 800 Chestnut.

DELMAR, 6338—Tivoli Apartments; under new management; new, beautiful 4-story fireproof building; homelike efficiency apartments; large living room with Murphy in-a-dor bed, breakfast room, kitchenette, dressing room, tile bath, service doors, gas, electricity, summer doors, elevator service, janitor service; reasonable; furnished, $75 to $90; unfurnished, $60 to $70; manager of apartments, 203; open all day. Telephone Parkview 4816. (c99)

EASTGATE, 745—4-3 and 6 room efficiency apartments like new. CAbany 7331. (c62)

EASTGATE, 740—Third floor south, 6 rooms, 2 bedrooms, heat and janitor service. PArkview 0291J. (c)

EASTGATE, 800—4 rooms, sunroom, enclosed sleeping porch, garage; $80.
JOHN H. ABBOTT, Realtor, 709 Chestnut.

EASTGATE, 908—First north; five large rooms; newly decorated.
FRANCIS-PERRY-RUTH, 110 N. 7th.

EASTGATE, 740—Beautiful 6 rooms, 2 separate bedrooms, also Murphy bed, heat, janitor service; $80. PArkview 0291J.

EASTGATE, 626—Third floor north, five large rooms, sun parlor, sleeping porch, bread room, well decorate; inspect; low rent. F. J. CORNWELL R. E. CO., 111 N. 7th.

ENRIGHT, 5890—Very attractive 6 rooms; sleeping porch, sun parlor, 2 baths; garage; PArkview 3454W. (c)

ENRIGHT, 6087—New 3-room efficiency apartment; Murphy bed; $65 open.
A. G. BLANKE R. E. CO., 711 Chestnut.

ENRIGHT, 6275—Beautiful apartment; 4 rooms, including sleeping porch and sun parlor, with in-a-dor bed; purfing in new iron polychrome electric fixtures and wall sockets; third floor; $85; beautiful yard; vacant Oct. 1. PArkview 4850.

ETZEL, 6700—5 desirable rooms, 2 bedrooms; $80.

ETZEL, 5845-49—4 rooms, tile baths, steam heat, janitor; one available on each of 3 floors at rentals ranging from $68 to $87. Splendid condition.
SAVINGS TRUST CO., 4915 Delmar.

FOREST PARK, 4449—4 rooms, 5 efficiency; beautiful decorations. (c)

FOREST PARK, 4503—Large living room, dressing closet, dining alcove, kitchenette; will decorate. Inspect.
F. J. CORNWELL R. E. CO., 111 N. 7th.

FOREST PARK, 4462—Third floor east; 4 rooms, sun parlor, heat and janitor service $70.
MERCANTILE TRUST CO.,
5th and Locust to St. Charles.

FORSYTHE, 7015—Apartment; attractive, new, 4 rooms and cheerful sunroom; heat and janitor service furnished; with garage, concessions. Parkview 3267. (c80)

FORSYTHE, 7108 AND 7215—First floor, 5 rooms and sunroom, with Murphy beds and garage. CORNET & ZEIBIG, or phone FRanklin 3421. (c)

FORSYTHE, 7012 — First or third floor west; 5 rooms, with 2 concealed beds; strictly modern; being newly decorated throughout; exposure Washington university; rent $80; concessions for immediate tenant; garage if desired.
ORBON E. & R. G. SCOTT, 800 Chestnut.

GOODFELLOW, 1261—5 rooms, hardwood floors, tile bath; good condition. (c)

HAMILTON, 1311—4 room efficiency. (c)

HAMILTON, 610—4 beautiful rooms; wonderful location; reduced; $80 and $82.50.

HAMILTON, 1231—3d floor; 7 large, beautiful rooms and sun parlor; large yard. (c)

HAMILTON, 780—4 rooms and bath; newly decorated; heat, janitor service; reasonable rent. Parkview 1051W. (c)

HAMILTON, 768—4 rooms and bath; newly decorated; heat, janitor service; $60. Parkview 1051W.

HAMILTON 1360 — 4 or 5 rooms and bath; rents $60 to $65; will decorate throughout; owner at building Sunday.
GRORGE A. R. BROWN, 800 Chestnut.

HAMILTON, 1206—5 large rooms and open porches; newly decorated; rent $80.

Central Investment Company
819 Chestnut st. Main 2096. (c62)

HANLEY RD., 618 S.—4½ block south Wydown bl.; Clayton car line; new apartment, 4 rooms, dressing room, sleeping porch, in-a-dor bed, giving 6-room efficiency; steam equipment, oil burner, incinerator, etc.

HARRIS, 4262—3 large rooms, tile bath, gas, electric heat and janitor service.
CONCESSION TO RELIABLE TENANT.
MORRIS AACH R. CO., 826 CHESTNUT.

HEMAN, 721 (Delmar Garden)—5 beautiful rooms, tile bath, large, screened porch; $87.50. CAbany 7619J. (c)

HODIAMONT, 1133A—6-room efficiency, janitor service. $60.

HODIAMONT, 1287C—Small apartment; heat furnished, rent reasonable; lovely small apartment, newly decorated; 3 cozy rooms, with 2 Murphy beds, giving 5-room and bath efficiency; hardwood floors, gas and electric, sanitary plumbing, plenty of light, a nice place to live, convenient to car line, schools and churches; warming steam heat furnished; rent only $45. You can't beat it. Come and see them. Take Hodiamont car to Warner av. Apply 1287 Hodiamont av., or phone CAbany 3331J.

INTERDRIVE, 738—5 rooms, sun parlor, sleeping porch, breakfast room, garage; Al condition. FOrest 7167. (c)

INTERDRIVE, 745 — 1st floor south; 5 large, light rooms and sun parlor with in-a-dor bed making 3 bedroom efficiency; $85; garage $5.
FRANCIS-PERRY-RUTH, 110 N. 7th.

JULIAN, 5653—4 rooms, corner; convenient location. CAbany 1855W. (c)

JULIAN, 5904—1st floor, 7 large, beautiful rooms and sun parlor; large yard.

JULIAN, 5812—4 rooms, sun porch, steam heat, janitor service. Ellsworth 2266 (c4

KENSINGTON, 5244A—7 beautiful rooms, heat, janitor; across from Soldan High.

KINGSBURY, 5755—5 rooms, newly decorated; heat furnished; rent reduced. (c)

KINGSBURY, 5768 — Second floor; Five rooms, sun parlor; newly decorated.

KINGSBURY, 5723—5-room efficiency; modern; rent reduced to $65. Cabany 6225M.

KINGSBURY, 6345—4 beautiful rooms and large sun parlor, with Murphy bed.
SHUCHART REALTY CO., 814 Chestnut.

KINGSBURY, 5933—5 large rooms; heat, hot water; first floor west; excellent condition. Miss Murphy, Cabany 4776.

KINGSBURY, 6909—Sun parlor, 3 rooms Murphy bed; $82.50. (Garage optional.
DOUGHERTY R. E. CO., 803 Chestnut st.

KINGSBURY, 7918 (Clayton)—5-7 room efficiency; new; roomy. Hiland 0233W.

KINGSBURY, 6619—First floor east, five nice, large rooms with 6-room efficiency; garage; see tenant.
FRANCIS-PERRY-RUTH, 110 N. 7th.

KINGSBURY, 6843—Modern, 6 rooms, sun parlor, sleeping porch; 2 baths; wonderful location; second-floor each; $135. CAbany 6066. (c)

KINGSBURY, 6837—7 lovely rooms, including front and back sun rooms; ideal location. Apply first floor west.

KINGSBURY, 6605—3d floor west; 5 rooms, including sun parlor; rent reasonable.
SOL GOLDMAN, Realtor. GArfield 9131.

KINGSBURY, 6643—7 rooms, large and airy, including breakfast room and sun room; 2 bathrooms; on most beautiful street in city; overlooking Aimes pl. and Washington University; new building; every modern convenience; $147.50. Including garage. Call FAirview 1698.

KINGSHIGHWAY, 4305—7 ROOMS AND BATH; HEAT AND JANITOR SERVICE FURNISHED. SUITABLE FOR DOCTOR'S OFFICE, ETC.

The Olian — 1010 Olive — Main 5056

LINDELL, 4334A—8-room apartment; modern.
SOL GOLDMAN, Realtor. GArfield 9131.

APARTMENTS FOR RENT — West

LACLEDE, 4333—4 rooms, sun parlor, Murphy in-a-dor bed; 6-room efficiency; will decorate. (c83)

LACLEDE, 4105A—5 fine rooms and bath, heat; hot water and janitor service included; $55. (c)

OREON E. & R. G. SCOTT, 800 Chestnut.

LACLEDE, 4512—4-family building; two blocks from Forest Park; 5 nice, attractive rooms; 2 bathrooms; only $75; garage, $7.50. OTTO TIETJENS, 722 Chestnut.

LACLEDE, 4512—2 blocks from Forest Park; 5 rooms, 2 full bedrooms, front porch, new 4-family apartment; only $75 and $7.50 for garage. Apply to Otto Tietjens. (c)

LAUREL, 316—"Orient," nice 3-room efficiency, electricity and gas included; all in first order. $34.
OREON E. & R. G. SCOTT, 800 Chestnut.

LELAND, 710—Apartment for rent. Call CAbany 8064J for information. (c8)

LELAND, 710—Apartment for rent. Call CAbany 8064J for information. (c81)

LELAND, 825—5 rooms, sunroom, Murphy beds, breakfast room, newly decorated. GRand 5154W.

LIMIT, 726—5 rooms and sun parlor; Murphy bed; 3 exposures; $80; concession. PArkview 3329W. (c)

LINDELL, 4155—Apartment, 4 rooms; reasonable; see janitor.

LINDELL, 3935—5 rooms, $70; 7 rooms, full size rooms; good condition; open.
CORNET & ZEIBIG, MAin 4560. (c80)

LINDELL, 3935—5 rooms, $70; also 7 rooms, airy, full-sized rooms; good condition; open.
CORNET & ZEIBIG, MAin 4560. (c78)

LINDELL, 4227—4-ROOM EFFICIENCY; MURPHY BED, HEAT AND JANITOR SERVICE.

The Olian — 1010 Olive — Main 5056

McCAUSLAND, 1309—5 rooms, tile bath, steam heat; modern; $84 to $87.50.
SAVINGS TRUST CO., 4915 Delmar.

McCAUSLAND, 1340—2d floor; beautiful 5 rooms sleeping porch, in-a-dor bed, steam heat; $70.
SCHWENKER R. E. CO., 909 Chestnut.

McPHERSON, 5755—Nice, bright, 6 rooms and sunroom; 3 bedrooms.

McPHERSON, 4448—First floor west; 4 rooms and sun parlor, newly decorated.
EUGENE J. ALTHEIMER, WILLIAMS & CALMER, INC., 817 Chestnut st.

McPHERSON, 5748—Third floor east; 4 rooms and bath, heat, janitor service and hot water; reasonable. (c)
ORBON E. & R. G. SCOTT, 800 Chestnut.

McPHERSON, 5727—First west; 5 rooms and sunroom; screened porch; $85.
B. A. THOMPSON. PArkview 0142. (c62)

MAPLE, 3756—5 and 6 rooms, all modern; newly decorated; janitor service.

NINA PL., 5843—6 nice rooms; garage.
SHUCHART REALTY CO., 814 Chestnut.

NORTH DRIVE, 6246—1st floor west; 5 nice rooms with 6-room efficiency; will decorate as wanted; $65; garage $5.
FRANCIS-PERRY-RUTH, 110 N. 7th.

NORTHWOOD, 6336—Third floor west; 7 rooms; party will show.
EUGENE J. ALTHEIMER, WILLIAMS & CALMER, INC., 817 Chestnut st.

NORTHWOOD AV., 623—7 rooms; nearly new; garage; choice; modern; rent; possession now or Nov. 1. Call nights or Sunday. W. H. Morse, owner. PArkview 3508. (c)

OAKVIEW PL., 1014—At Forest Park; new 4-room efficiency; garage; just west of Forest Park Highlands. Hiland 2845. (c62)

OLIVE, 4461—Funston apartments; 5-room efficiency; new electric, gas; water furnished; will furnish completely for good tenant; manager on premises.
MULLIN-WALTERS REALTY CO.,

OLIVE, 3877—Grand-Olivet; 5-room efficiency; electricity and gas included; 2 concealed beds; heat, hot water, electricity; janitor, 3683; reduced to $60 per month.
OREON E. & R. G. SCOTT, 800 Chestnut.

OLIVE, 3729-31—6 ROOMS, 3-ROOM EFFICIENCY; ALSO 3-ROOM EFFICIENCY; BALCONY TO EACH APARTMENT, AND INCLUDES HEAT, FUEL, GAS AND ELECTRIC. J. HALLER R. E. CO., 807 Chestnut. (c)

PAGE, 5954-58—4 modern rooms; porch, heat, janitor service. (c96)

PAGE, 5904—Five rooms and sunroom; oil heat. CAbany 3300. (c8)

PAGE, 5887—4 rooms, bath, heat furnished, janitor service. LAclede 6344. (c7)

PAGE, 5443—Harold Apartment; second floor; 5 fine rooms and bath; very desirable; rent Principia, $75.
ORBON E. & R. G. SCOTT, 800 Chestnut.

PERSHING, 5574—Apartment B. CAbany 6792R. (c)

PERSHING, 4443—New 4-room apartment; modern; decorated; $55.

PERSHING, 5526—5 rooms, modern, all conveniences; $54. MARTINI-ZEREGA AGENCY, 706 Chestnut. (c)

PERSHING, 6123—2d floor; 7 rooms, sun parlor; strictly modern; heat and janitor service; with garage; $140. (c80)

PERSHING, 6100—Beautiful 8 rooms, 2 baths, terrace; desirable open porch.
ORBON E. & R. G. SCOTT, 800 Chestnut.

PERSHING, 6054—A very attractive apartment, in first-class condition $75, open. Owner second floor. (c83)

PERSHING, 5582—Five rooms, sleeping porch; very reasonable; open, furnished.
EDWARD L. BAKEWELL,
GArfield 5555. 118 N. 7th st.

PERSHING, 5574—3 large rooms, dressing closet, 2 Murphy beds; will decorate; rent $65. Inspect.
F. J. CORNWELL R. E. CO., 111 N. 7th.

PERSHING, 5578—Third floor west; 5 rooms, sun parlor and sleeping porch; open.
EUGENE J. ALTHEIMER, WILLIAMS & CALMER, INC., 817 Chestnut st.

PERSHING, 6179—7 rooms, 4 bedrooms, tile bath, private porch; hot water all year; heat and janitor service. For further particulars call
MISSISSIPPI VALLEY TRUST CO.

PERSHING, 5345—Third floor, 8 rooms and open porch, 2 baths; garage; sublease party will show.
EUGENE J. ALTHEIMER, WILLIAMS & CALMER, INC., 817 Chestnut st.

PERSHING, 6025—2d floor; 3 rooms, sun parlor, hardwood floors, tile bath, steam heat, janitor service, etc.; garage; $95.
ANDERSON-STOCKE-BUERMANN,
808 Chestnut st. MAin 4885.

PERSHING, 5514 — Very lowest rent in city for modern apartment; 4 rooms and sun room; 2 Murphy beds; handsomely decorated; modern bath with shower; open fire; janitor service; $52.50. Call FOrest 0656, or W. B. SHELP & CO., 109 N. 9th.

PLYMOUTH, 5884—First or third floor east; 4

The
Senate

go boast finer residen-
the 16-story Congress
y located, ultra-modern
any unique advantages
ers you every type and
Get the facts, now!

nd Senate
Pershing Avenue
ENT CO., Owners
Telephone Forest 4808

PARTMENTS FOR RENT
West

Fine Rooms—5666 Cabany
tistically finished, quiet, sun
bors and low rent inducement
ate possession.
ADLEY & QUINETTE, 706 Ches

6608 CLEMENS
beautiful apartments, 5 rooms
kitchenette and breakfast room;
r service; rent reduced, $72.50
floor seat, or call CAbany 4400
NGBURN, Realtor, 5733A Delmar

THEDRAL APARTMENTS
4400 Lindell
desirable rooms, sun parlor, sleep
ETWARD L. PAKEWELL,
rfield 5555. 118 N. 7th

LOWEST RENT
IN UNIVERSITY CITY,
6305 Cabanne; new, modern
apartments; living room, break
kitchenette, ice box and stove;
W. P. SHELP & CO., 109 N. 9th

RENT REDUCED
729 LIMIT AVENUE
is beautiful apartment, consisting
ms, will be decorated to suit ten
t this today; reasonable rent.
ANLEY EPSTEIN, 904 Chestnut.
MAin 4384.

artments, 10 Rooms, 5 Ba
"FOREST RIDGE"
06 Delmar Blvd., third floor seat
s, 5 baths, garage 2 cars; and
guarantees; electrically equipped
electric elevators; nothing finer
rarely a vacancy; open
ON E. & R. G. SCOTT, 800 Ches

700 LELAND
oice 24 floor apartment; 8 room
janitor service; tile bath; floors
throughout; open Sunday.
O. ZANGERLE, REALTOR,
333A DELMAR. CABANY 4400

EW APARTMENTS, $6
utheast corner Hamilton and
3-room efficiency; tile bath,
floors, refrigerator, gas
fast set, heat, janitor service
ght furnished. Call for Mrs.
rner drug store.
GLICK, Realtors, 822 Chestnut

NEW APARTMENTS
34-40 CATES AV
and four rooms; steam heat,
rvice, refrigeration furnished
decorating; rent cuts; $462.50 to $86
DERSON-STOCKE-MUEHLMANN,
808 Chestnut.

TINGILL APARTME
5630 PERSHING AV.
3-room efficiency, living
closet, kitchen, bath, electric
included; fine location; effici
courts, etc.; rent $50 and
E. & R. G. SCOTT, 800 Ches

EST HARLAN COURT
ments have 4 rooms and bath
beds, heat, hot water, electric
and private telephone; refrig
r premises if desired; manager
Phone Forest 7500.
E. & R. G. SCOTT, 800 Ches

RENTS REDUCED
2 HAMILTON AVE
Hamilton I have apartments
rooms available for immediate
reasonable rent; see these to
FFETT, 5819 Chestnut.
Garfield 0464.

YLE APARTMENTS
9 rooms, solarium and 3 bath
. Available now, at 4908 L

s of 7 rooms, with 2 baths,
. Excellent condition
corations to suit.
R. E. CO. Main 0444

1 WASHINGTON
y located. Three-room sin
eat, hot water and gas
anager on premises. Lib

H. RODEMYER & CO.,
St. Main 41

166 LINDELL
efficiency. Building
eat, hot water, g
automatic refrigera
space. Manager on pre

RODEMYER & CO.,
St. Main 41

Apartment Build
TIER (CORNER LINDE
efficiency apartments; li
t room, kitchenette, ele
beds, electricity and
ger on premises; op
$75; furnished $70 to
E. & R. G. SCOTT, 800 Ches

"DELTA"
—Homelikes, comfortable
s, on city's finest bo
, airy, outside room
le beds; excellent
quiet, refined tenan
ntment to downtown
TY CO., 4067 S. Gr

ASHINGTON
efficiency. Living
twin beds. Service
t water, gas and electr
miless, or
ODEMYER & CO.
Main 41

VERSITY
ASHINGTON.
efficiency; just wa
, hot water, gas
74 or
EMYER & CO.,
Main 41

OD COURT
aylor & McPherson
odern apartments.
le. See janitor o

REALTY CO.
Wright Bldg.

LT AV.
WATERMAN
ne bath, fourth
and an ideal
or an appoint
will put in
ER & CO.
Main 41

1200 APARTMENTS, DWELLINGS, HOUSES, FLATS Wanted, For Rent and For Sale in these Columns today.

APARTMENTS FOR RENT —FURNISHED
West

RANELAGH APARTMENTS
5707 McPHERSON

Beautifully furnished six-room efficiency, two in-a-door beds, large sunroom, living room 17x23, breakfast room, kitchenette, tile bath with shower. Also one 4-room efficiency, beautifully furnished; large living room; Murphy in-a-door bed; breakfast room, kitchenette, dressing room, tile bath with shower. We also have one six-room efficiency unfurnished. Rental includes light, gas, ice, heat and janitor service. The above apartments are newly decorated throughout; all carpeted floors. Manager on premises. CAbany 4586 or 4587.

BROWNING APARTMENTS
5536 PERSHING

Beautifully furnished six-room efficiency with two in-a-door beds; living room 17x23; large sunroom, large breakfast room, kitchenette, tile bath and dressing room. Also a 4-room efficiency beautifully furnished complete for housekeeping. Rentals include all linens, silver, light and gas, heat and janitor service. Manager on premises. CAbany 6375.

WILMAR APARTMENTS

LOCATED AT 445-55 DE BALIVIERE, NORTHWEST CORNER of McPherson and De Baliviere, are nearing completion. We will have available beautifully furnished hotel rooms, tile bath with shower, in-a-door beds. Also beautiful four-room efficiency apartments, furnished completely for housekeeping. We will also have buffet apartments which are especially adapted to the couple employed or business women. All kitchen equipment white enamel; refrigeration, running ice water in every apartment. Will be available on Oct. 15th. Reserve your apartment now. Manager at Ranelagh Apartments, 5707 McPherson, which is adjacent to the Wilmar Apartments, will be pleased to give you any information and show you the apartments. Everything furnished completely. Under management of the

HOUSAM REALTY COMPANY
312 International Life Bldg. GArfield 0270



THE
Huntington
5560 PERSHING AV.

Overlooking beautiful Forest Park

Completely furnished apartments with the comforts and refinement of a private home,

at surprisingly low prices

3, 4 or 5 rooms, completely furnished and equipped with automatic refrigeration, circulating ice-water, tub and shower baths.

Also a few choice unfurnished apts.

Manager on premises will be glad to show.

CAbany 0647

OREON E. & R. G. SCOTT, Agents, 800 Chestnut St.

APARTMENTS FOR RENT
West

Delmar Garden Apartments
DELMAR AND KINGSLAND.

6700 west; four-room efficiency; gas, electricity and automatic refrigeration. See manager, on premises.
Apartment No. 3-U, or
H. RODEMYER & CO.,
800 N. 8th St. MAin 4124.

Sheridan Apartments
RENTS $60 and $65
Convenient Location, 4473 Olive
4-room efficiency—living rooms, dinette, kitchen and bath; electric and gas included; newly decorated and all in fine order. Open today. See manager at building.
E. & R. G. Scott, 800 Chestnut

Apartments for Lease
7208 Forsythe—4 rooms, sun parlor garage—first floor.
7218 Forsythe—4 rooms, sun parlor garage—second floor.
5500 Maple—6 rooms—third floor west.
4733 St. Louis—4 rooms, sun parlor.
3935 Lindell—5 or 7 rooms.
1721 South 39th Street—4 rooms—second floor.
CORNET & ZEIBIG
719 Chestnut St.

Claridge Apartments
Northwest corner Clara and Waterman av. 5 rooms and 2 baths; Oct. 1. Information, phone owner, CEntral 0314.
(c83)

Apartments
5295 Waterman, 7 rooms, two baths $150 00
414 N. Union, 6 rooms, 2 baths 125 00
5151 Waterman, 8 rooms, 2 baths 110 00
4957 McPherson, 4 rooms, bath 70 00
J. M. LEVI & CO., 109 N. 7th. MAin 2968

Lindworth Apartments
4362-72 LINDELL
Modern, fireproof 4-room efficiency apartments; includes electric cooking, refrigeration, heat, gas for cooking and light. Tile bath, with tub and shower. Steam-heated garage in connection. See manager on premises.
H. RODEMYER & CO.
800 N. 8th St. MAin 4124.

"THE PARKLEIGH"
5616 PERSHING AVENUE
NEAR FOREST PARK
A modern apartment, so designed as to fill the requirements of the most discriminating tenant. Each apartment contains one bath with showers; two exposures insure ample ventilation. Inspection of this exclusive apartment invited. Rents are reasonable.
OREON E. & R. G. SCOTT.
800 Chestnut St.

EAST HARLAN COURT
5455 DELMAR BL.
For $69 You Can Get
Apartment consisting of living room, dining room, breakfast room, kitchen and bath, two concealed full-size beds, electric refrigerator, gas, heat, hot water and janitor service included.
OREON E. & R. G. SCOTT.
800 Chestnut St.

COMMODORE
5316 PERSHING
Rents $57.50, $62.50, $95.00
Three and five room efficiency.
On premises.
H. RODEMYER & CO.,
8th St. MAin 4124

APARTMENTS FOR RENT
West

MERKER AND McPHERSON,
or unfurnished; 2 to 6 room
Murphy beds, tub and shower
automatic refrigeration, elevator
from $65 up. Manager on prem-

Waterman; the most complete 5-
in city and the best loca-
$80; exceptional condition.
corner Waterman and Rose-
and 6 room apartments; oppo-
Bach's Catholic Church; all rooms
Al condition; $75 up.
Chamberlain; large 4-room modern
excellent condition; $70.
RTY-SHEHAN, 721 Chestnut.
(c82)

5431 CATES, $65
nice apartment of 5 large rooms, sunroom with in-a-door bed; newly decorated throughout; reasonable.
PERRY-RUTH, 110 N. 7th St. MAin 2696

APARTMENTS FOR RENT
West

6600 WASHINGTON
BRAND NEW—$67.50

At 6648-52 Washington av., we are just completing 4 apartments, consisting of large living-room with Murphy in-a-door bed, bedroom and large kitchenette which we are offering for rent at the low price of $67.50.

There are a few corner suites a little larger, renting up to $75.

If you are seeking large, light, brand new apartments, beautifully and conveniently situated, we suggest that you see our representative on the premises today.
STANLEY EPSTEIN, INC.
MAin 4981. 904 Chestnut st.

Apartments for Lease
7208 Forsythe—4 rooms, sun parlor garage—first floor.
7218 Forsythe—4 rooms, sun parlor garage—second floor.
5500 Maple—6 rooms—third floor west.
4733 St. Louis—4 rooms, sun parlor.
3935 Lindell—5 or 7 rooms.
1721 South 39th Street—4 rooms—second floor.
CORNET & ZEIBIG
719 Chestnut St.

Claridge Apartments
Northwest corner Clara and Waterman avs. 5 rooms and 2 baths; Oct. 1. Information, phone owner, CEntral 0314.
(c83)

Apartments
5295 Waterman, 7 rooms, two baths $150 00
414 N. Union, 6 rooms, 2 baths 125 00
5151 Waterman, 8 rooms, 2 baths 110 00
4957 McPherson, 4 rooms, bath 70 00
J. M. LEVI & CO., 109 N. 7th. MAin 2968

6415 ENRIGHT AV.—Beautiful 4-room apartment; will decorate throughout; reasonable.
DUBINSKY REALTY CO.,
504 Wainwright Bldg.

GUILD HALL
4907 WEST PINE BL.

Completely furnished efficiency apartments; some with bedrooms, hotel service if desired; $85 and up. Grace Tea Shop in basement; manager on premises. Inspect.
Mullin-Waters Realty Co.
GArfield 4237.

APARTMENTS FOR RENT
West

X Apartments For Rent
711 HEMAN AV.
4 or 5 rooms; screened porch and Murphy bed.

734 SYRACUSE AVENUE.
5-room efficiency; Murphy bed; reasonable rent.

730 LELAND AVENUE.
4 rooms, sun parlor and breakfast room, third floor; 6 rooms and screened porch.

PARK SAVINGS TRUST CO.
Clayton and De Mun. PArkview 1400.

THE VERY FINEST
7 Rooms, 2 Baths
622 S. Hanley Road

Just south of Wrdown boulevard, in a newly developed section, just outside the city, surrounded by property of the highest character. Every item of refinement and convenience has been put into this building, including full tiled kitchen and bath rooms, shower stalls, Craftex walls, Frigidaire refrigeration.

J. I. EPSTEIN AND SON
MAin 2162-2163. 617 Chestnut st.

Choice Apartments
WEST END LOCATIONS
Convenient to Schools, Churches, Stores and Street Cars

734 Kingsland, 5 rooms, open porch.
736 Heman, 5 rooms, open porch.
717 Syracuse, 6 rooms, open porch.
6261 Clemens, 6 rooms, tile bath.
738 Kingsland, 6 rooms, tile bath; very attractive.

Wagner-Grant-Bell
722 Chestnut. GArfield 8621.

6737 JULIAN

Six-room efficiency, four-room flat; Murphy bed, tile bath, garage; $65 and a concession.

Davis Realty Co.
11th and Locust Sts. (c37)

Plaza Drive Apts.
South Side Pershing, West of Union
CHEAP RENT
$75.00, $80.00 and $85.00
CONCESSIONS

Four nice rooms, 6-room efficiency. See manager at 281 Plaza Drive.
First Floor. Phone FOrest 4457.
Each apartment occupies entire floor space of each building, giving unusual light and air for each tenant.
Rent includes gas and electricity, two in-a-der beds, icebox and gas stove in high-class neighborhood. Extra fine.
OREON E. & R. G. SCOTT,
800 Chestnut.

5903 CATES AV.—Nicely arranged 7-room apartment; light and airy; reasonable.
DUBINSKY REALTY CO.
504 Wainwright Bldg. MAin 2573-58.

APARTMENTS
4396 Lindell, 6 rooms, 3 baths; across from Cathedral .....
710 Westgate, third floor; 5 rooms, sun porch 90 00
709 Interstate, 5 rooms, sun parlor, first floor 80 00
6525 San Bonita, 5 rooms, sun parlor 80 00
616 Eastgate, 5 rooms, sun parlor 85 00
1130 Hodiamont, second floor, 5 rooms, sun parlor 65 00
626 Union 70 00
Franciscus Realty Co.
804 Chestnut St. (c62)

The Chase
DE LUXE APARTMENTS
4931 LINDELL BL.

JUST EAST OF MAIN ENTRANCE TO FOREST PARK & CHASE HOTEL

8-story, fire-proof, 10 rooms, 3 baths, extra large living room and master bedrooms, high ceilings, passenger and freight elevator, uniformed attendants. Rental $400 to $500 month. Supt. on premises will show you through.
HENRY R. WEISELS CO., Inc.
Eighth and Chestnut.

THE MAYFLOWER
605 CLARA AV.

Large living room, breakfast room, kitchen, dressing closet and bath.
NEW, RENTS LOW, $67.50
One 7-room apartment with 2 baths; extra fine, $125.
These rents include Fuel Gas, Electricity, Refrigeration, Running Ice Water, Clocks and Radio.
Each apartment equipped with Twin Beds with Box Springs.
MANAGER AT BUILDING
OREON E. & R. G. SCOTT
800 Chestnut St.

SIX-ROOM APARTMENT
ONLY $70.00
5567A Etzel. One block from Principia School; will decorate to suit.
DUBINSKY REALTY CO.
504 Wainwright Bldg.

APARTMENTS FOR RENT
West

Commodore Apartments
5316 PERSHING
Only $57.50

Nice, newly decorated 3-room efficiency apartment overlooking Forest Park; includes gas and electric; telephone for incoming calls; elevator service. Modern and fireproof building.

Monticello Apts.
4535 LINDELL BOUL.
THE VERY LAST WORD.

Single efficiency, $80 and up. Rooms with bath, $50, $55 & $60. Including light, heat, gas and automatic refrigerator.

Fine garage in basement.
Phone Manager, DElmar 2159.
Oreon E. & R. G. Scott, Agents
Scott Bldg. 8th and Chestnut.

AMES PLACE
Melville and University Drive
6600 WEST

Rents $60.00, $65.00, $70.00

Three and five room efficiency. Building just completed, only a few apartments left. Heat and hot water furnished; also gas stove and ice box. See Manager on premises or
M. H. RODEMYER & CO.
109 N. 8th St. MAin 4124

NEW APARTMENTS

6265-71 Clemens; ready for occupancy; 3, 4 and 5 rooms; Murphy bed; regular bedroom; reasonable rents; must be seen to be appreciated; representative on premises. Or call STOLTMAN R. E. CO., GRand 1091. 4003 Chouteau. (c80)

DeMUN APARTMENTS
THE BEST THERE IS

6320 NORTHWOOD AV.
6306 NORTHWOOD AV.
6314 NORTHWOOD AV.
6249 ROSEBURY AV.
6318 S. ROSEBURY AV.
6322 S. ROSEBURY AV.
6326 S. ROSEBURY AV.
6330 S. ROSEBURY AV.
6334 S. ROSEBURY AV.
6321 SOUTHWOOD AV.
6325 SOUTHWOOD AV.
6329 SOUTHWOOD AV.
6333 SOUTHWOOD AV.
6334 SOUTHWOOD AV.

The above list comprises high-class apartments of 5 rooms and one bath to 8 rooms and two baths, ranging in price from $125 to $250 per month. If you are looking for an apartment in the best location in St. Louis, drive out at 6332 Roseabury, will gladly give you full information and show you through.

J. I. Epstein & Son
REALTORS.
MAIN 2162-2163. 617 CHESTNUT.

APARTMENTS FOR RENT —FURNISHED
North

BADEN, 730—Furnished 3-room efficiency; $40. Apply 118 N. Broadway. (c8)
GREENLEA, 4148A—3 furnished rooms and garage; $35.

Northwest

COTE BRILLIANTE, 4968 — Bungalow-apartment; beautiful Kingshighway corner; five rooms, screened-in porch, garage; new, elegantly furnished.
WEST FLORISSANT, 4916—3 beautiful rooms; everything furnished. COlfax 8453R (c6)

South

APARTMENT—Will share 3 furnished rooms in choice apartment. GRand 1749W
FURNISHED APARTMENT — Bright, warm bedroom and sun parlor for young couple; kitchen privileges if desired. GRand 1945R. (c)
FURNISHED APARTMENT—3886 Lafayette: 6 rooms; modern furniture to party leasing apartment; rent $65; third floor rear.
LAFAYETTE, 3866—Elegantly furnished 6-room apartment; modern; near car and bus; third floor east.
ROOMS—Living room, bedroom; connecting bath; home of business woman; no other roomers; for 2 gentlemen. Box P-86, Post-Dispatch.
RUSSELL, 3031—Large furnished room, sleeping porch and complete kitchen, in newly remodeled home. Stone hall room.
SHAW, 4101A—Beautifully furnished 2-room suite, with use of kitchen. (c)
SHENANDOAH, 4227—Modern furnished 3-room apartment; good heat; reasonable. (c)

West

APARTMENTS FURNISHED—$40 to $48 (office, 1901 McCausland.
APARTMENT—Couple to share beautiful apartment. CAbany 3071.
APARTMENTS—For a modern furnished apartment in West End call PArkview 0660. (c80)
AUBERT, 759—Attractive 2 rooms, front entrance; $10 weekly.
BUCKINGHAM CT., 4924—Small efficiency, attractively furnished.
CABANNE, 5133—Pretty apartment in residence; ideal for couple. (c2)
CATES, 6239—Beautiful furnished apartment; 5 rooms and sun parlor; 2 bed rooms. PArkview 1190W.
DELMAR, 5181—2-room efficiency; steam heat, hot water; garage.
DELMAR, 5074—Lady, no family, would like couple to share home; no children.
DELMAR, 5250—3-room furnished apartment; private bath; steam heat. (c3)
DELMAR, 6358 (Tivoli)—Elegant 3-room efficiency, furnished or unfurnished.
DELMAR, 4315 — Beautifully furnished apartment, 2 rooms; adults; best class. (c7)
DELMAR, 5853—2d floor front, with bathroom; private bath, everything furnished; only $10 per week; no kitchenette. Cabany 0243.
ENRIGHT, 5567—6 rooms; plenty hot water; nicely furnished; steam heat, janitor service; adults. (c2)
ENRIGHT, 5738 — LIVING ROOM, BREAKFAST ROOM AND KITCHENETTE; COMPLETELY FURNISHED; PRACTICALLY NEW BUILDING; HEAT AND JANITOR SERVICE; INCINERATOR; GARAGE. CONCESSION. YEAR LEASE RESPONSIBLE TENANT. HALLER R. CO. 807 CHESTNUT.
ETZEL, 3713—3 rooms, complete; adults; reasonable references. (c)
EUCLID, 763 N.—Completely furnished 2-room apartment; janitor service.
FOUNTAIN, 4873A—5 rooms, completely furnished; thoroughly clean; steam heat; garage. (c)
HAMILTON, 1026A—6 rooms; furnished for 2 families or roomers; $17. CAbany 7235. (c)
HANLEY RD., 618 S.—¾ block south Wydown bl. Clayton car line. 5 rooms, new, attractively furnished; modern equipment; all burner etc.
INTERDRIVE, 732—Beautifully furnished 3-room apartment; 3d floor east; 3 to 6.
LELAND, 813—5 rooms, furnished. Call Edward Bakewell's for card of admission. GArfield 5555. 118 N. 7th.
LINDELL, 3806—Near Coronado Hotel; for adults; 2 rooms, small kitchenette; convenient bath. 860. Lindell 5787. (c)
PAGE, 5893—Splendid apartment, completely furnished; 4 rooms and bath. (c)
PERSHING, 7305—Two attractive rooms overlooking Alta Dena; standard floor east, in 4-family building; garage.
FRANCIS-PERRY-RUTH, 110 N. 7th. (c2)
VANDEVENTER, 1321A W.—5 rooms, furnished; steam heat; janitor service; references; not there sometimes; $20 week.
WASHINGTON, 3935—All conveniences; reasonable. Call after 1 p. m. (c)
WASHINGTON, 4549—Apt. F, 6 rooms, 2 baths, large living room, with piano. (c)

APARTMENTS FOR RENT —FURNISHED
West

WESTMINSTER PL., 4123—4 big rooms, complete for 2 couples; everything furnished; $20 week up. (c)
WESTMINSTER, 4635—Phone DElmar 4400, $30 semi rents these 2 large rooms, all housekeeping comforts; we furnished all but food; 4-room apartments, $43 semi
WEST PINE, 4128—3-rooms apartment, private; toilet and bath. (c65)
WOODLAND, 5966—5 rooms, completely furnished. Call CAbany 8900M. (c)
CALL FArkview 0605 or come to 6021 Kingsbury. If you are looking for furnished apartments, we are the only ones in the city who can place you in an apartment in excellent enighborhood for 2 rooms, everything furnished; for $55, rooms in a class by themselves, $85.
6305 CABANNE
New, modern, efficiency; nicely furnished; $60. Call for inspection.
W. B. SHELP & CO., 109 N. 9th.
YORKLEIGH—Coolest in City
At Forest Park, surrounded by lawn; terminus 2 car lines and busses; reasonable rates; 5 large rooms, fully furnished; phone, automatic refrigerator, laundry; maid service; north, south and east exposures. Call DElmar 6130-6055. (c80)
PERSHING APARTMENTS
5386 Pershing; newly furnished, all outside doors, 6-room efficiency, consisting of living room, sun room, dining room, kitchen, 2 beds, tile bathroom with shower; must be seen to be appreciated; Oliver 8521 N. 15th st.; $35. With or without linens, silver, light; beautifully and luxuriously furnished; see janitor; opposite Forest Park. FOrest 1294. EDW R. EDDINS, 820 N. Grand. LIndell 4677.

FLATS FOR RENT BY
J. I. EPSTEIN & SON
REALTORS
MAin 2162-2163. 617 Chestnut.
5 rooms, new, and garage, $85. 1212 CLAYTONIA AV.
4 rooms, 2 beds, new; $60. 3567A COOK AV.
5 rooms, $45. 6764 CORBITT AV.
5 rooms, first floor, $60. 6715 CREST AV.
5 rooms will decorate to suit; $60. 6719A CREST AV.
5 rooms and garage, $60. 2805 DICKSON ST.
3 rooms and bath, $15. 6522 ETZEL AV.
3 rooms and bath; $25. 7585 HOOVER AV.
5 rooms, garage, new, $75. 7557A PARK AV.
5 rooms, bath, garage, $55. 6819A RAYMOND AV.
6 rooms, etc., $35. 4030A SHENANDOAH AV.
2 rooms, electric, newly decorated, $15. 1221A S. SEVENTH ST.
6 rooms, bath, furnace $47.50. 2004B SPARR ST.
5 rooms, bath, $27.50. 1750 WAVERLY PL.
4 rooms, first floor; hot-water heat; $43.

FLATS FOR RENT

Etzel, 5864A—4 rooms, bath, heat $30.00
Etzel, 5886—5 rooms, bath, heat; $5.00
Gamble, 2947—6 rooms, bath, heat; $5.00
Grattan, 1329—6 rooms, tile bath; $ 35.00
MURRAY REALTY CO., 7th and Market.
FLAT—33 years one landlord, single, 4 or 5 rooms each, up and down; garage 1 car. Box M-102, Post-Dispatch.
LEFFINGWELL, 1727 N.—4 rooms and bath, rent reduced.
2604 Cass; 3 rooms, gas; $18.
2717 Cass; 5 rooms.
WANIA-MARKIEVICZ, 2603 Cass.
NINETEENTH, 13xx N.—4-family; bargain.
1418 N. 19th, 4-family.
1633 Fielen, 3-family.
2201-2203 Howard, 4-family; baths; 3-car brick garage; all in good condition; terms.
1910 Bacon, single 4-4; baths; $500 down.
2937 North Market; 4-family; modern; $9250.
604 Olive. BALDWIN GArfield 7494

FLATS.
4664A Easton; 5 rooms; $35.
1447A N. 24th st.; 6 rooms; $35.
2523 N. 15th st.; 3 rooms; hot water furnished; $30.

ROOMS.
3522 Franklin; 2 rooms 2d floor; steam heat; bath; $30.
3522 Franklin; 2 rooms, 2d floor; steam heat; bath; $30.
3522 Franklin; 1 room, 2d floor; steam heat, bath; $12.

STORES.
3518 Franklin; large store, on alley; steam heat; $75.
4860 Easton av.; $40.
2521 N. 15th st.; $50.
1506 Warren st.; small with living room; $20.
821 N. 12th st.; $18.
EDW R. EDDINS, 820 N. Grand. LIndell 4677.

WASHINGTON AT GRAND
Completely Refurnished

In the elegant Argonne, 3664 Washington. I have suites consisting of immense living room with concealed bed, breakfast room and kitchenette, which have just been entirely refurnished with furniture, silver and linens; rental $95; there are also a few larger suites which have been newly furnished at a rental of $120 to $140; for those seeking elegance, comfort and convenience the Argonne will be attractive. See manager on premises.

HOUSES, FLATS, ETC.

AGENTS' RENT LISTS
MULLIN-WALTERS REALTY CO.
824 CHESTNUT.
MAin 2636. GArfield 4237.

3155 S. Jefferson, 10 rooms, hot-water heat; garage 200.00
N. E. Cor. Bompart av. and Hawthorne, Webster Groves. New, 8 rooms, bath, hot-water heat, garage.
11 Edwin av., Webster Groves) 8 rooms, bath, furnace, garage .....
APARTMENTS. 85.00
4206 Maryland, 7 rooms, toilet, heat, janitor service .....
321 N. Whittier, No. 10 ..... $55.00
321 N. Whittier, 5-room efficiency 45.00
4451 Olive, Fumiton, 5-room efficiency; electric gas, water, heat furnished, in-a-dor beds; manager on premises. .....
FLATS FOR COLORED. 50.00
4115A Virginia, 4 rooms; hardwood floors, hot-water heat; garage .....
1354A McCausland, 5 rooms, bath, electric garage 55.00
4915A Maple, 5 rooms, bath, furnace 50.00
1042A Irma, 3 rooms, bath 45.00
1844A Menard, 3 rooms 30.00
1112A St. Louis, 3 rooms 10.00
1014 N. 6th, 2 rooms 10.00
1844 Menard, 3 rooms 10.00
2638A Chippewa, 5 rooms, bath 18.00
2812 S. 8th st., 3 rooms 30.00
3801A Texas 20.00
FLATS FOR COLORED. 15.00
816 Biddle, 3 rooms 20.00
1128A N. 9th st., 2 rooms 20.00
1128B N. 9th st., 2 rooms 13.00
1523 S. 2d, 2 rooms 14.00
2222 S. Main, 3 rooms, second floor 16.00
1411 Wash (rear), 3 rooms, second floor 11.00
816 Labeaume, 3 rooms 20.00
4056A Cook, 5 rooms, bath 15.00
STORES. 45.00
3101 N. Jefferson, store (corner) 65.00
2548 Hebert, store 65.00
220 S. Main, large store 60.00
9 S. 9th, large store 40.00
2544 Hebert, store 40.00
363 S. 3d, large store 35.00
1016 Chouteau, store 25.00
4214 Virginia, store, 2 rooms 20.00
2705 N. Taylor ..... heat furnished
4516A Lindell, entire second floor and show place first floor; heat furnished 35.00
OFFICES. .....
102 N. 3d .....
2023 S. Broadway, heat and janitor service. From $25 to 60.00
GARAGES. .....
2220 Alberta .....
2713 De Kalb 5.00
1110 St. Louis 4.00

MISSISSIPPI VALLEY TRUST CO.
Real Estate Department.

APARTMENTS.
5015 MAPLE, 5 rooms and sun parlor; tile bath, janitor service; steam heat ..... $ 75 00
1721 WASHINGTON AV., 12 rooms and bath, steam heat 125 00
912 N. FOURTEENTH; 11 rooms and toilet 40 00
BUILDINGS.
201-11 CASS, 4-story building and basement, containing 25,200 square feet; freight elevator; rent .....
210-12 SEVENTH, 5-story building and basement; heating plant, sprinkler, elevator; heavy mill construction; all in rear; will lease for 5 years at $8000 per year; total space 40,000 square feet 300 00
809-13 S. MAIN, 65x150; 3 story building; Missouri Pacific frontage in front of building; wired for electricity; electric eevator .....
120 LOCK, 1-story building and basement; total space 12,000 square feet; Terminal spur R. R. switch of two-car capacity; electric elevator; rent $150; open storage lot on south side of Dock, east of Hall; Terminal switches the full length of the lot, giving approximately 1100 feet of switch service; suitable for storage of pipes, tie sand any commodity not affected by storage in the open .....
725 SPRUCE, office and floor space on first floor; about 1100 square feet; rent $150; office and part of second floor, about 2000 square feet and all of third floor space, about 4000 square feet; can be leased on basis of 30c a square foot; building equipped with freight elevator and heat can be furnished; will lease for 10 years or less .....
118 S. COMMERCIAL, 3 stories and basements; Terminal track facilities on rear front; suitable for warehouse purposes; automatic sprinkler; total space 13,800 square feet .....
206 N. SECOND; 3-story building, 20x85; hand elevator, stove heat; granitoid basement; no alley entrance. .....
LOFTS.
615 N. EIGHTH; sixth floor; space 40x90; electric elevator, heat furnished. For further particulars call .....
MISSISSIPPI VALLEY TRUST CO.
Real Estate Department.

APARTMENTS.
757 Westgate 5 rooms, sunroom, sleeping porch, steam heat, janitor; third north $90 00
1309 McCausland, 4 rooms, tile bath, steam heat, third 85 00
5137 Waterman, 6 rooms, sunroom, tile bath, steam heat, garage; janitor; third floor .....
5849 Etzel, 4 rooms, tile bath, janitor; third .....
5849 Etzel, 4 rooms, tile bath, second 68 50
5845 Etzel, 4 rooms, modern; first floor 67 00
HOUSES. 65 00
4339 Lindell, 12 rooms, garage 175 00
5014 Enright, 8 rooms, bath; furnace, fixtures .....
FLATS 75 00
4416 Ladeda, 4 rooms, inclosed porch, bath, steam heat; 2d. 60 00
1442 Sarsfield, 3 rooms, second 18 00
STORES, ETC.
1704 Franklin, large store 100 00
4041 Waterman, garage 8 00
5139 Delmar, store 30 00
5133 Waterman, garage 10 00
4218 Westgate, garage 10 00
4211 Lacleda, garage 7 00
4811 Washington, garage 8 00
1309 McCausland, garage 8 00
SAVINGS TRUST CO., 4915 Delmar.

FLATS FOR RENT

PAGE, 3513—4 rooms, bath, electric; $23 months.
PAPIN, 1936—3 rooms, $25.
OREON E. & R. G. SCOTT, 800 Chestnut.
RUTGER, 2654—4 rooms and bath; $30.
RUTGER, 926—5 rooms, electric and bath; rent reduced.
RUTGER, 2221-2223A—4 rooms, bath; close to 2 car lines. DElmar 6221.
RUTGER, 3634—4 rooms, gas, electric; will decorate; $18. GArfield 8456. (c4)
RUTGER, 3147—Three rooms, second floor, $25. E. A. BOKERN, Fullerton Bldg.
RUTGER, 3025—4 rooms, bath, gas, electric, will make necessary repairs; reasonable. WENZLICK, GARFIELD 1427.
RUTGER, 3140—3 rooms, gas, electric; $23
C. MEYER, 909 GArfield 9432.
RUTGER, 1121A—6 large rooms, bath and electric; reasonable rent.
JOS. F. DICKMANN R. E. CO., 623 Chestnut.
RUTGER, 2331A-FOUR ROOMS, BATH AND ELECTRIC; NEAR PARK AND CAR LINES; $32.50. J. HALLER R. CO., 807 Chestnut.
ST. ANGE, 1218A—4 rooms and bath, rent $30. SINGER-KLEIN REALTY CO., 104 N. 8th. GArfield 0034.
SELBY PL., 1015 (opposite Carr Park)—3 rooms and bath, second floor; $20.
STEPHEN BAUM, 625 Chestnut.
SEVENTH, 1409 N.—3 nice rooms, $12; rooms $11; electric gas; open. (c80)
SEVENTH, 1231A S.—3 rooms, $18; others, $11 and $5. GArfield 8150.
SEVENTH, 1419 S.—5 rooms, bath, gas, electric and heat furnished; rent $40 with conditions and references.
CAMPBELL REALTY CO.,
Main 3075. 616 Chestnut. (c1)
SHERIDAN, 3160A—4 fine rooms, $35.
OREON E. & R. G. SCOTT, 800 Chestnut.
TENTH, 1316 S.—4 rooms, eelctric, inside toilet; rent reduced.
TENTH, 910A N.—4 rooms, eelctric, gas; newly decorated, $25.
MORRIS AACH R. CO., 826 CHESTNUT.
THIRTEENTH, 1121A S.—4 rooms, bath, electric; $22.
GLICK, Realtors, 822 Chestnut.
THOMAS, 2625—4 rooms, electric, bath; reasonable rent.
THOMAS, 2933-35A—3 large, sunny rooms, $20 open.
THOMAS, 3043—3 rooms and bath; newly decorated; rent $22.
RICKS, 2222 Chestnut. GArfield 3262.
TWENTY-FIRST, 1400 N.—2 rooms, gas, electric, $15.
JOS. F. DICKMANN R. E. CO., 308 Chestnut.
TWENTY-FIRST, 1410 N.—5 rooms, first floor; newly papered, new shades; $35.
2822 Davison; 4 rooms, bath and toilet.
O. J. McCAWLEY R. CO. MAin 2814.
WASH, 1621—4 rooms, bath, electric, garage. Call FOrest 1343R.
WASH, 3184½—3 ROOMS, $17.50.
WASH, 3220—3 ROOMS, $17.50.
WASH, 3826—3 ROOMS, $13.00.
WASH, 932 N.—4 ROOMS, $22.
GAS, ELECTRIC AND WATER.
NEWLY PAPERED AND DECORATED.
CONCESSION FOR GOOD TENANTS.
MORRIS AACH R. CO., 826 CHESTNUT.

DOCTOR OR DENTIST
2622A Franklin; 4 rooms, electricity; good location. HARRY M. BOECKMANN, 2817 Franklin.

5 Rooms and Bath, Only $30
2958A Cass; new wall decorate; open. EUGENE J. LUTHEIMER, WILLIAMS & CALMER, INC., 817 Chestnut.

3 Rooms, Inside Toilet, $17.50
1007-15 N. 7th, off Wash st.; beautiful flats; fireproof building; newly papered; new electric like; new grates in low sweet there. 4 rooms, toilet, $22 50; see
WOLF-POLLACK, 101 N. 8th. MAin 1858.

FLATS FOR RENT—Central

PAGE, 3513—4 rooms, bath, electric; $23 months.
PAPIN, 1936—3 rooms, $25.
OREON E. & R. G. SCOTT, 800 Chestnut.
RUTGER, 2654—4 rooms and bath; $30.
RUTGER, 926—5 rooms, electric and bath; rent reduced.
RUTGER, 2221-2223A—4 rooms, bath; close to 2 car lines. DElmar 6221.
RUTGER, 3634—4 rooms, gas, electric; will decorate; $18. GArfield 8456. (c4)
RUTGER, 3147—Three rooms, second floor, $25. E. A. BOKERN, Fullerton Bldg.
RUTGER, 3025—4 rooms, bath, gas, electric, will make necessary repairs; reasonable. WENZLICK, GARFIELD 1427.
RUTGER, 3140—3 rooms, gas, electric; $23
C. MEYER,

2000 REAL ESTATE For Sale, Exchange, Wanted, and Bungalows, Cottages, Flats, Apartments, Residences For Sale Today.

FLATS FOR RENT—North

SELLS, 1049A.—3 rooms, bath, laundry; good neighborhood; $30; Baden, 3 blocks west of Broadway.

THIRTEENTH, 2013 N.—3 rooms, $23; 4 rooms, $25. (Olive 2678R. (c)

SIXTEENTH, 1326A N.—2 rooms, $17. MATHEWS REAL ESTATE CO., 615 Chestnut st.

SPRING, 1704A N.—3 rooms, gas and electric; $15. M. H. RODEMEYER & CO., 100 N. 8th st. Main 4124. (c)

SULLIVAN, 1931—3 rooms, gas, electric; newly papered; $15.50; adults.

SULLIVAN, 3904A—Six rooms, every convenience; desirable; newly decorated.

TENTH, 1526 N.—Electric 2, 3 or 4 rooms; low rent; clean, good condition. (c56)

TAYLOR, 3121 N.—6 beautiful rooms; strictly modern; rent reasonable. (c2)

TAYLOR, 3002A N.—3 rooms, tile bath, hardwood floors, $45.

TAYLOR, 3939 N.—4 rooms, tile bath, furnace, hardwood floors; garage, $32.50.

TAYLOR, 2930 N.—3 rooms, sun room and bath; exceptional place; $42.50.

TWELFTH, 2818 N.—3 rooms, gas, electric, $20. JOST, 308, 722 Chestnut.

TWENTIETH, 4823 N.—4 rooms, bath, gas, electric. Garfield 8342.

TWENTIETH, 2831 N.—3 rooms and electric, $26.

TWENTY-FIFTH, 3940 N.—3 rooms, electric, $20. JOST, 308, 722 Chestnut.

TWENTY-FIFTH, 1828 N.—4 rooms, second floor, electric, open. (c)

TWENTY-FIFTH, 4041 N.—3 rooms, bath, first floor, front door; $20; children permitted. Lee car.
EUGENE EDDY, 715 Chestnut.

TWENTY-FIRST, 4003 N.—3 rooms, bath, with or without garage; $20 or $30. (c)

TWENTY-FIRST, 2614A N.—3 nice rooms, $20. MATHEWS REAL ESTATE CO., 615 Chestnut st.

TWENTY-SECOND, 2506A N.—3 rooms, electric; $20. (c)
GLICK, Realtors, 822 Chestnut.

TWENTIETH, 2621A N.—4 ROOMS, GOOD CONDITION, $30.
BARNGROVE & SPECHT, 112 N. 7th st.

UNIVERSITY, 2238A—5 rooms and bath; heat furnished. (c)

UNIVERSITY, 2325—4 rooms, newly papered.

UNIVERSITY, 3223—Lindell Park flat, very desirable home; must be seen to be appreciated; price reasonable.
NORTH ST. LOUIS TRUST CO.

UNIVERSITY, 2249—10 rooms, bath, electric and gas; good location for light housekeeping; rent reasonable. Grecky, 1510 Cass.

VANDEVENTER, 2516 N.—3 bright rooms; bath and electric; all conveniences; $32.50. (c83)

WARNE, 4244A—4 beautiful rooms, bath, electric, furnace, newly decorated.

WARREN, 2153—Rooms 1st or 2d floor. **WOON LAUX, 722 Chestnut. GAr. 8360**

WARREN, 2210—3 large, light, clean rooms, elderly couple. (c)

WARREN, 1320A—4 rooms, electric, gas, newly decorated; $23. (c)

WHITTIER, 2016A N.—4 rooms, modern. SHUCHART REALTY CO., 814 Chestnut.

WHITTIER, 3038 N.—New 4-room flat, hardwood floors, decorative interior; bath; $47.50. CLYDE S. FISHER R. E. CO. (c62)

WHITTIER, 2709—4 rooms, furnace, newly decorated; rent $40. SCHAEFFER REALTY CO.

WRIGHT, 1443—5 rooms; all conveniences; $33. (c)

WRIGHT, 1938—3 rooms, electric; good condition; $20. Central 2934.

WRIGHT, 1418—3 rooms, electric, $20. 3 rear. $16; adults.

NEW FLATS—$40
3216-18-32A N. Florissant and 2120A Branch; 3 large rooms, tile bath, hardwood floors, furnace, brick porch, etc.
GLICK, Realtors, 822 Chestnut.

4007 POPE.
Fine 5 rooms, hardwood floors, tile bath, Murphy bed, furnace; screened porch; reasonable rent.
WALTER JONES R. E. CO., 618 Chestnut.

JEFFERSON, NORTH, 1719
RENT REDUCED!!
5 rooms, bath, electric, $25.
6 rooms, bath, electric, $35.
MORRIS AACH R. CO., 826 Chestnut.

Northwest

ABNER PL., 3416A—New 4 rooms, steam heat, garage; open. (c)

ABNER PL., 3319—3 rooms, sleeping porch, bath; $30.

ALBERTINE, 6335A—New 5 rooms, bath, low rent. Colfax 3363.

ARLINGTON, 5041—4 rooms, furnace, bath, electric.

ARLINGTON, 1622—3 rooms, bath, furnace, garage, newly decorated; $45.

ARLINGTON, 1915—5 rooms, rent $4 per month. Tyler 0944W.

ARLINGTON, 1716A—4 rooms, bath and furnace, $42.50.

ARLINGTON, 1319-21—6 rooms, all conveniences; reasonable.

ARLINGTON, 1710—Lower 3 rooms and garage; vacant Oct. 15; $35. Forest 3992.

ASHLAND, 4630A—5 rooms, bath, furnace; near Central 2934.

ASHLAND, 4739—Beautiful 4 rooms and bath, flat; steam heat. Colfax 2400.

ASHLAND, 5241—Five-room efficiency; furnace, hardwood floors, tile bath, garage, $35. Colfax 3018J.

ASHLAND, 5205—4 rooms, tile bath, Murphy bed, garage, open. (c)
MOUND CITY TRUST CO., AGT.,
FOrest 1000. Union and St. Louis.

ASHLAND, 5223—New, living room, dining room, breakfast room and kitchenette, two bedrooms, sleeping porch and garage; $75.
WEST END REALTY & CONST. CO.,
Forest 6227. 3416 Union.

AUBERT, 5022—New flat, 5 rooms. Colfax 7474J.

BELT, 1604A—5 large, light rooms, all conveniences; $40; garage, $5.

BELT, 3424—5-room efficiency; new; hardwood; beautiful; $50; garage, $5.

BELT, 3326—New flat, 3 rooms and kitchenette; hardwood floors, tile bath, furnace, etc.; $45.
WEST END REALTY & CONST. CO.,
FOrest 6227. 3416 Union.

BURD, 1923A—4 fine rooms, hot-water heat. A. T. JOHNSON R. CO., Title Guaranty Bldg.

CLARA, 2631A—New; 4 rooms.
SHUCHART REALTY CO., 814 Chestnut.

CLARA, 3424—New, modern flat; 2 bedrooms, living room, dining room and kitchen; $35.
WEST END REALTY & CONST. CO.,
FOrest 6227. 3416 Union.

CORA, 1910—4 rooms, bath, electric; $40.
GLICK, Realtors, 822 Chestnut.

CORA, 1524A—4 rooms, bath, gas stove, electric; $27.50; concessions. (c)

CORNER Cote Brilliante and Euclid. 5 and 6 room modern flat; steam heat; garage, $40 and $45.
SCHEMEL, R. E. CO., 4915 Easton. (c)

COTE BRILLIANTE, 5062A—3 rooms and bath.

COTE BRILLIANTE, 3877—Five rooms and bath. Cabany 3884M. (c)

COTE BRILLIANTE, 5980A—5 light rooms, bath, furnace, $42.50. Cabany 9442W.

EMMETT, 1320—4 rooms, kitchenette, bath 6300, off Page.

EUCLID, 1627—Modern 5 rooms, reception hall, bath.

FARLIN, 4888—New 4-room flat, newly decorated; hot-water heat; tile bath, sleeping porch; $50 per month. 3078.

FARLIN, 4875-75A—3-6 rooms and sun room; garage; hot-water heat; will decorate to suit.
PEINBERG & JONES REALTORS.
FOrest 8762. 2909 N. Union.

FLORISSANT, 4936 W.—First floor, dandy 4-room efficiency flat; furnace heat; $45. DUBINSKY REALTY CO., 504 Wainwright Bldg.

GOODFELLOW, 1317—4 rooms, tile bath, Murphy bed, hardwood floors, steam heat; newly decorated. PARKview 4198R.

GREER, 4743—5 rooms, bath; newly decorated; steam heat furnished; garage.

GREER, 4629—Second floor, 3 rooms and screened-in porch; Murphy bed, new bungalow open; $45.

EUGENE J. ALTHEIMER, WILLIAMS & CALMER, INC., 817 Chestnut st.

HAMMETT PL., 4828A—4 rooms, modern, all conveniences. FOrest 0971R. (c)

HARNEY, 5316—4 rooms, breakfast room, tile bath, furnace, hardwood floors, outside janitor service; $50.

HEBERT, 5532—6 rooms, second floor; garage; rent $45. Very attractive.
E. A. BOKERN, Fullerton Bldg.

HIGHLAND, 5960A—3 rooms, modern; new furnace; separate porch; $40. (c99)

HIGHLAND, 5809—Large 3-room flat with bath, tiled and electric; rent $42.50; furnace also and exceptionally good condition.

Goldstein Realty Company

519 Chestnut st. MAin 2088

HODIAMONT, 1943—4 rooms; A1 condition; open. GArfield 2847. (c2)

LILLIAN, 3800—Seven-room flat, modern, just completed; $47.50. 3078.
FRANK MICELI, 618 Chestnut. (c2)

KINGSHIGHWAY, 5028 S.—6-room flat; furnace, tile bath; garage. (c7)

KINGSHIGHWAY, 5112A—6 rooms, modern; garage; adults. Colfax 4491R

LABADIE, 4527—7 rooms, newly papered; garage; $55.

LABADIE, 4818—4 rooms bath, furnace, first floor. CONCANNON, Realtor, 723-24 Wainwright Bldg.

LABADIE, 5133—New, 3 rooms, Murphy bed, bath, gas; reasonable rental.
MOUND CITY TRUST CO., AGT.,
FOrest 1000. Union and St. Louis.

FLATS FOR RENT
Northwest

LEDUC, 4807A—6 rooms, FOrest 7987J. (c2)

LEE, 4888A—4-room efficiency; tile bath, furnace, hardwood floors, $45.

LEXINGTON, 5115A—5 rooms, modern; hot-water heat; garage; reasonable. (c83)

LEXINGTON, 5154—New 5-room single bungalow-flat; hardwood floors, tile bath, hot-water heat, sleeping porch and garage.

LEXINGTON, 5113-19—Modern, new; 3 rooms, garage; owner at building. (c83)

LEXINGTON, 5130A—5 rooms, modern; hot-water heat, garage; reasonable. (c83)

LEXINGTON, 5154—New 5-room single bungalow-flat; hardwood floors, tile bath, hot-water heat, sleeping porch and garage.

LEXINGTON, 5165—4 rooms and breakfast room; new; corner apartment; decorated; $30.

LOTUS, 5863—4 rooms; new; garage; owner 2d floor. (c)

LOTUS, 5741—4 furnished rooms, bath, furnace heat, children welcome.

LOTUS, 5528A—3 rooms, bath, furnace, $40; garage.

LOTUS, 5606A—3 rooms. Apply 5236 Kensington. (c)

LOTUS, 5927 (formerly Garfield)—Four rooms, tile bath, heat, light and phone.

LUCKY, 4343—3 rooms, bath and electric; reasonable rent.

JOS. F. DICKMANN R.E.CO., 623 Chestnut.

MAFFITT, 5322—New 5 rooms, sun parlor, Murphy bed, garage.

MARKET, 5206A N.—5 rooms, tile bath, garage; $42.50.
A. F. JACOBS, Agt., 1023 N. Grand. (c)

MARCUS, 4139—4-room efficiency; hardwood floors, tile bath; will decorate; rent $42.50.

MARCUS, 3071—5 rooms, heat furnished; very reasonable; $60.
WAGNER-GRANT-BELL REALTY CO., 722 Chestnut. GArfield 5621.

MARGARETTA, 4835—Bungalow-flat, 3 rooms, very modern; garage, $40.

MARGARETTA, 4835—Bungalow-flat; 3 rooms, very modern garage, $40.

MARGARETTA, 4519—Second floor; 4 rooms, bath and electric; heat furnished; open.

EUGENE J. ALTHEIMER, WILLIAMS & CALMER, INC., 817 Chestnut.

NATURAL BRIDGE, 4831A—5 rooms, strictly modern, $45; garage $2.50. (c3)

NATURAL BRIDGE, 4843A—5 rooms; modern; $42.

NORTHLAND, 4953A—Modern 6 rooms; screened porch; garage; adults; possession.

NORTHLAND, 5068A—5 rooms, bath, hot-water heat, garage, $50. (c)

NORTHLAND, 4853A—4 rooms, furnace; garage; adults. Colfax 6891J. (c83)

NORTHLAND, 5034—4 rooms and bath; all conveniences; children admitted; rent reasonable.

NORTHLAND, 5059A—5 rooms, sun parlor; garage; possession now; reasonable.
EDWARD L. BAKEWELL,
Garfield 4534. 211 Chestnut.

NORTH MARKET, 5876—New flat, furnace, instant heaters, garage.

NORTH MARKET, 5403—5 rooms, hot-water, heat, gas coal, $45.

NORTH MARKET, 4533A—4 rooms, bath, gas, electric and garage. (c)

NORWOOD, 3109A—5 rooms; 5-room efficiency; newly decorated; vacant.
CHAUNCEY P. HEATH, GArfield 3165. (c68)

PALM, 5224—4-room flat; new hardwood floors, tile bath, steam heat; good location.

PALM, 5537—4-room efficiency; steam heat, Murphy bed; garage; adults; $50. (c6)

PALM, 5200—First and second floors; 4 nice rooms and breakfast room; in-a-door bed; open.
FRANCIS-PERRY-RUTH, 110 N. 7th st.

PALM, 5141A-5145A—Concession to favorable tenants; 3 rooms, modern, new, beautifully decorated; unusually attractive; open; garage optional; new location. Owner, CEntral 3303. (c)

PAULINE PL., 5503—6 rooms and bath; $55. KNICKMEYER-FLEER REALTY AND INV. CO., 3129 N. Grand. Colfax 3435.

ST. FERDINAND, 4585—3 rooms and bath; adults; $30. Delmar 3768R.

ST. FERDINAND, 4583—Lower flat, 3 large rooms, gas, bath, electric; large basement and back yard; no children; $32.50. Phone FOrest 7243W. (c)

ST. LOUIS, 4764A—5 rooms, furnace, tile bath, electric. Lindell 4992. (c80)

ST. LOUIS, 3614—4 rooms, bath and furnace, $47.50.

ST. LOUIS, 5553—4 rooms, first floor; modern; garage; $45.

ST. LOUIS, 4830—3 large rooms, electric, bath; garage; $37.50; upstairs.

ST. LOUIS, 4708A—5 rooms, bath, electric, furnace. Colfax 2622R.

ST. LOUIS, 4582—4 rooms, bath; $35.
GEO. J. WANSTLATH, 7171/2 Chestnut st.

ST. LOUIS, 4773—First floor; 5 rooms, bath, furnace, garage; everything new; low rent; $47.50.
JOHN A. MERCURIO, GArfield 0131.

SACRAMENTO, 4016-4616A—Frame, 3 rooms, bath, $27.50. Inquire 4815A St. Louis.

SEMPLE, 1911A—New 4-room apartment flat, kitchenette. FOrest 7918.

SHREVE, 4030A—New 4 large rooms, strictly modern. Colfax 0275-1163W. (c8)

SHREVE, 4247—4-5 room efficiency; hardwood floors, tile bath, brick garage; will be vacant Oct. 20. Colfax 7207J.

SHERRY, 3920 (Walnut Park)—3 rooms, bath, garage; $23.

SHREVE, 3904—Modern 4 rooms; hardwood floors, hot-water heat.

SHREVE, 4101A—Formerly Marcus; 3 rooms, bath, furnace, garage; vacant Oct. 16. Apply 2827 Whittier.

SPALDING, 4961A—4 rooms, with sun parlor; steam heat. Riverside 4842W.

SHREVE, 4313A—4 rooms, bath, steam heat, garage; newly decorated. Colfax 7230.

SPALDING, 5733A—3-room flat, bath, cheap. Call at 5711 Spaulding.

TERRY, 3320—4 rooms, hall room, modern; $45; adults.

TERRY, 3349A—3 rooms, modern; large porches. Phone Colfax 2935W. (c)

THEODOSIA, 5840—3 rooms electric bath.

THEODOSIA, 5350—3 rooms, electric; bath.

THEODOSIA, 5810—First floor, 5-room flat and garage.

THEODOSIA, 3600A (corner)—5 rooms; hot-water heat; open Sunday afternoon.

THEODOSIA, 5015—5-room modern; garage optional.

TULEDOSIA, 5265—3 rooms, bath, electric, gas; $35; good location.

DOUGHERTY R. E. CO., 803 Chestnut st.

THEODOSIA, 5308—4 rooms, bath, electric.

WALTER JONES R. E. CO., 618 Chestnut.

THEODOSIA, 5804—Beautiful 5-room efficiency, strictly modern, $50; concessions. PArkview 2171W.

THEODOSIA, 5873—3-room flat; gas, electric, range; $30; adults only.
WILLIAM J. STEELE, 5963 Easton.

UNION, 1613—New 5-room efficiency; tile bath, hardwood floors, kitchenette. (53x

UNION, 2832A—4 rooms, modern; heat, hot water and janitor furnished.
HACKMAN R. E. CO., 1000 Chestnut.

UNION, 5029—Nice 3-room flat, 2d floor front; newly decorated; gas, bath, electric; range; $30. Delmar 3793M. (c)

UNION, 3320-24 N.—Beautiful flat; 4 rooms, Murphy bed, built-in tub, all modern conveniences. Mayer-Diamond Realty Co., 3302 N. Union. FOrest 2302

UNION, 1420 N.—Dandy 4-room flat; will decorate to suit; reasonable; furnace heat. DUBINSKY REALTY CO. MAin 2737-38.

UNION, 3320-24 N.—Beautiful flat; 4 rooms, Murphy bed, built-in tub, all modern conveniences.
MAYER-DIAMOND REALTY CO., 3302 N. Union. FOrest 2305

VERA, 5438—4-room bungalow; bath, garage.

WABADA, 5343—4 rooms, tile bath, garage. FOrest 3022W.

WABADA, 6100A (formerly Northm Mar—)—Corner flat; A1 condition; open. GArfield 2487.

WILLIAMS PL., 3413—New, 4 rooms, screened porch; garage, $45.

WOODLAND, 7346—6 rooms, bath, $40.

WOODLAND, 3821—3 rooms; bath, electric, garage.

WREN, 5526—3 rooms, bath, electric, gas. Call COlfax 3505.

1 MONTH FREE RENT
4043 Shreve (Marcus)—Beautiful new 4-room modern flat; garage.
HARRIS REALTY CO. MAin 1045.

5231 PALM ST.
Beautiful new modern flat of 4 rooms and in-a-door bed, every convenience; reasonable rent.
W. R. SHELP & CO., 109 N. 9th.

4 ROOMS, HOT-WATER HEAT—$40.
5444 Beacon; 4 rooms and breakfast room, sleeping porch, tile bath, hardwood floors, hot-water heat; convenient to car.
OHMEYER REALTY CO., COLFAX 2850.

$50
5214A Ashland; large living room, large front bedroom, large dining room and full-sized kitchen, with tile bath, steam heat, open; all modern fixtures. $50 a month. R. M. BERKLEY & CO., 6025 Delmar. Cabany 0233.

5215 PALM ST.

One block south of Natural Bridge & Union avenues. Must be sold this week; new, modern, 2-family flat of large rooms and sleeping porch each 20 feet living room; all hardwood floors; tile baths, built-in tubs, separate steam heat large yards; every modern convenience. Owner needs money and will sacrifice; small cash payment; open for inspection 9 to 5 daily; location.
JOS. F. DICKMANN R.E.CO., 623 Chestnut st.

FLATS FOR RENT
Northwest

5348 COTE BRILLIANTE
4-5 rooms, baths, electric, furnace, coal or garage; price is right; owner there SOME. 110 N. 8th. MAin 4258.

J. CHAS. MUELLER & SON
Have two beautiful 5 and 6 room flats for rent.
5310A Heebrt st.; 5 large rooms, garage; Frigidaire, latest plumbing fixtures and many new ideas.
4641A Meramec, in Heckman's Subdivision, 6 large rooms and garage, hot-water heaters with Time-O-Stat. These are the most beautiful flats in North St. Louis. Beautiful view; $80 per month. hot-water
J. CHAS. MUELLER & SON,
COlfax 8282. 3328 Hebert st.

JUST READY FOR OCCUPANCY.
5527 TO 5531 ALSHIRE
NEW FLATS—$50
4 LARGE ROOMS, BREAKFAST ROOM, 5-ROOM EFFICIENCY.
ALSO SEVERAL 3-ROOM FLATS.
4-ROOM EFFICIENCY, $45
STEAM HEAT, GARAGE $5 EXTRA.
JUST SOUTH OF NATURAL BRIDGE, AND WEST OF UNION BL.
FRANCIS-PERRY-RUTH, 110 N. 7TH.

South

ACCOMAC, 2622—4 rooms; modern conveniences. (c)

ALASKA, 3217—3-room, bath, electric. (c)

ALASKA, 5203—3 rooms, bath, electric; adults. Apply 5206A Alaska. (c)

ALASKA, 5233—Beautiful 4-room flat, tile bath; hot-air heat.

ALBERTA, 3515—4 rooms, modern.

ALBERTA, 2202-04-20—Call Riverside 0330.

ALBERTA, 3436A—4 rooms and bath, garage optional; vacant Nov. 1.

ALBION PL., 2328—Lower 4 rooms; modern, $45; garage; adults.

ALLEN, 1019—5 rooms; electric; hot and cold water.

ALLEN, 2022—3 nice, light rooms, bath, hot and cold water, electric; rent $35.

ALLEN, 1914—4 rooms, 5-room efficiency, steam heat; $45.

J. CHAUNCEY, 723 Wainwright Bldg.

ALFRED, 3611—3 rooms, bath, furnace and garage.

ALFRED, 2101—Lower flat; rent reduced; facing Shaws Garden. (c)

ALFRED, 2023—4 rooms, steam heat; rent $50. WM. J. ABBOTT REALTY CO., 806 Chestnut.

ALFRED, 2119—4 rooms and sleeping porch; rent $52.50. WM. J. ABBOTT, 806 Chestnut.

ALFRED, 2015—Facing Shaw's Garden; 4 rooms, steam heat; $50.

DOUGHERTY R. E. CO., 803 Chestnut.

ALFRED, 1957—4 beautiful rooms, facing Shaw's Garden; tile bath; hardwood floors; steam heating plant; garage.
A. G. BLANKE R. E. CO., 711 Chestnut.

ALHAMBRA CT., 2630A—4 rooms, modern; one-half block east of Grand and Magnolia. (c)

ALLEN, 1035—Rear; 2 rooms, $13. Prospect 1440. (c)

ANN, 2037A—3 rooms, bath, hall, furnace and garage.

ANN, 1023A—2 rooms and kitchen, electric. (c)

ANN, 2729A—Five airy rooms, tile bath, furnace; adults; $40.

ANN, 2739—6 light rooms, bath, furnace, closets; rent $45.

ANN, 2339—4 rooms, hardwood floors, bath, steam heat.

GEO. WANSTLATH, 7171/2 Chestnut.

ANN, 2015—6 beautiful rooms, tile bath, hot-water heat; reasonable; vacant Oct. 1. garage. (c99)

ARKANSAS, 3648A—3 rooms, bath, electric; rent, $35. (c)

ARLO, 4345A—5 rooms, bath, electric; $40.

ARMAND PL., 2631A—6-room flat, modern; rent reasonable. (c)

ARMAND PL., 2726A—5 rooms and bath, 2 families. Riverside 2353M. (c)

ARSENAL, 2840—4 rooms, bath, garage.

ARSENAL, 2803—6 rooms, bath, $40.

ARSENAL, 3455A—3 rooms, bath, electric, $35. JOST, 308, 722 Chestnut.

ARSENAL, 3880A—3 rooms and bath, hot-water heat; adults.

ARSENAL, 1319—4 rooms, electric; newly decorated; $28 and $30. (c7)

ARSENAL, 3143A—4 rooms, bath, electric; $37.50. Phone LAclede 5350.

ARSENAL, 3458—Steam flat; hot-water heat; vacant Nov 1; couple preferred.

ARSENAL, 3570A—Five rooms and bath, hot-water heat. (c)

ARSENAL, 3624A—5 rooms, bath, hot-water heat; strictly modern; redecorated.

HAASE REALTY CO., 3107 Chestnut.

ARSENAL, 4722—Beautiful 5-room, tile bath, hot water heat; opposite Tower Grove Park; rent reasonable. (99)

ARSENAL, 4720A—Modern 5 rooms, sunroom, steam heat, garage; opposite Tower Grove park. Phone LAclede 3057.

BAMBERGER, 3741—Three rooms, bath, furnace. LAclede 6346. (c)

BATES, 903—Modern 5-room efficiency. (c92)

BAMBERGER, 3534—4 rooms and sun parlor; modern; garage. (c)

BAMBERGER 3648A—Beautiful 5 rooms, all conveniences; garage; porches. $60. Four blocks west Grand and Gravois.

BATES, 3706—3 rooms, new, flat, tile bath, furnace; rent $30.
FEDERER REALTY CO.
Prospect 1519. 2810 Gravois av.

BATES, 1019A (near Grand)—Beautiful flat of 5 rooms, sun parlor, steam heat, hardwood floors, garage; $5.
DROZDA REALTY CO., 4006 Chouteau.

BLAINE, 3827—4 rooms and bath, furnace, porch; adults.

BLAINE, 4179A—4 bright rooms; bath, furnace, porch; **adults; $40.** COlfax 7051M.

BOTANICAL, 3066A—6 rooms, reception hall; modern. Apply 3666. (c)

BOTANICAL, 4116—Modern flat; 6 rooms, sun porch; all conveniences.

BOTANICAL, 3938A—3 rooms, sunroom, gas, electric. Parkview 1413J. (c)

BOTANICAL, 4229—Four modern rooms; steam heat; all conveniences.

BOTANICAL, 3945—Desirable location; 4 and 5 rooms; good condition; $36-$38. (c90)

BOTANICAL, 3889—7 rooms; new; furnace; newly decorated; modern; reasonable. (c)

BOTANICAL, 3922A—3 rooms, bath, electric, furnace, laundry; large rooms; porches. (c)

BOTANICAL, 3906A—6 room flat, tile bath, laundry, furnace; convenient location.

BROADWAY, 4819-4821 S.—Two 3-room flats; electric light, toilet; $25.

BROADWAY, 7501—3 rooms, bath; over Woolworth store; for responsible husband. Gravois car.

BROADWAY, 3905A—5 rooms, bath, Mason, Garfield 7407. 925 Chestnut.

BROADWAY, 2635A S.—4 rooms and attic; rent $30.

BROADWAY, 3513 S.—3 rooms and electric, rent $12.

HAUER-LUSTKANDL, 806 Chestnut st.

BROADWAY, 2830A S.—3 rooms; electric.

ARCHSHOEFER, Realtor, 825 Chestnut.

BROADWAY, 9509 S.—Beautiful bungalow flats; just finished; 4 rooms, bath, furnace, hardwood floors; $40.

BROADWAY, 3687B S.—3 rooms; electric.
ARCHSHOEFER, Realtor, 825 Chestnut.

BROADWAY, 2804A S.—Dandy 3-room flat, $22.50.
HOWARD TAYLOR, 706 Chestnut.

BROADWAY, 5319 S.—High-class flat, second floor; 5 large day-light rooms, dining room with California pergola porch, modern improvements, exclusive neighborhood; particular home for particular people; $75. Riverside 3804.

CALIFORNIA, 2005—3 rooms, bath.

CALIFORNIA, 3331A—4 rooms, alcove; bath; 2d floor; 2 rooms, $30; front, $45.

CALIFORNIA, 2005—3 large rooms, bath, gas, electric; on 2d floor; $22; adults.

CALIFORNIA, 3725—3 large rooms, heat, electric furnished, garage.

CALIFORNIA, 3641A—3 rooms, bath, electric; $35; adults only.

CALIFORNIA, 2610—4 rooms, bath, electric, furnace.

CALIFORNIA, 4108A—4 rooms, hardwood floors, bath. LAclede 7972. (c83)

CALIFORNIA, 3114—3 rooms, bath, laundry, furnace; garage if wanted.

CALIFORNIA, 3558A—Nice 3 rooms, bath, electric.

CALIFORNIA, 3743—3 rooms; electric, garage if wanted.

CALIFORNIA, 4019—3 rooms, bath, electric, furnace, garage; $35.

CALIFORNIA, 3742—4 rooms, modern; newly decorated; furnace and bath; basement nook. (c)

CALIFORNIA, 2848—3-room cottage, $13.50. HARRY M. FINE REALTY CO., 820 Chestnut st.

CALIFORNIA, 2874A-76A—New 3-room; hardwood floors, tile bath; rent $40. Call FEDERER REALTY CO., 2810 Gravois av.

CARLSBAD, 6030—strictly modern; new 4-room single. LAclede 0869. (c81)

CARROLL, 1701—3 rooms, electric, bath; $25.

CARROLL, 1206—4 rooms 2 basement rooms. HOSEK R. E., 1704 S. 18th. (c82)

CASTLEMAN, 3905—3 rooms, furnace heat. Call owner; GRand 9562.

CASTLEMAN, 4125—5 rooms, strictly modern; 2 bedrooms, bus line; reasonable.

CASTLEMAN, 4270A—5 rooms, bath, electric and furnace; rent reasonable.
JOS. F. DICKMANN R.E.CO., 623 Chestnut st.

FLATS FOR RENT—South

CASTLEMAN, 4258A—5 rooms, bath, electric, furnace; $42.50.
GLICK, Realtors, 822 Chestnut.

CASTLEMAN, 3963A—3 rooms and hall room; modern; decorated; reasonable. (c87x)

CASTLEMAN, 4430—New, 5 rooms, sleeping porch hardwood floors, tile bath, steam-heating plant; garage.
A. G. BLANKE R. E. CO., 711 Chestnut.

CECIL, 4800—4 rooms, bath, sun room; garage. Riverside 1026W.

CHEROKEE, 2646—4 rooms and bath, gas and light; connected.

CHIPPEWA, 2118A—3 cheerful rooms; laundry, electric. 301 Fullerton Bldg.

CLEVELAND, 4248—Upstairs; 5 rooms, reception hall, hardwood floors, garage.

CLEVELAND, 4229—Six rooms, sunroom; modern; very reasonable; open. (c)

CLEVELAND, 4228—3 rooms, newly decorated; modern; $30. (c)

CLEVELAND, 4139A—6 rooms, modern; good tenants desired; reasonable. (c)

CLEVELAND, 4227—Lower 5 rooms; thoroughly cleaned; furnace; adults; reasonable. (c)

CLEVELAND, 4344A—New, 5 rooms, steam heat; garage. M. CURRY GILES, Belt and Delmar.

CLEVELAND PL., 2126—3 rooms and dinette; rent $45.

WM. J. ABBOTT R. CO., 806 Chestnut.

CLEVELAND, 4057—First floor; living, dining and breakfast rooms; kitchenette, 2 bedrooms. $60. GRand 1532. (c3)

CLEVELAND, 4065A—6 rooms; $50; garage if wanted; newly decorated. Phone GRand 1404J. (c)

CLEVELAND, 4047A—Very cozy 3-room flat; bath; electric; $30.
RADDATZ & QUINETTE, 706 CHESTNUT

CLEVELAND, 4344—Corner 5 rooms; steam heat, $60; garage; open.

DOUGHERTY R. E. CO., 803 Chestnut.

CLEVELAND, 3867A-69A—6 rooms; tile bath, furnace; will be papered and painted; electric fixtures and shades; $57.50.

COOPER R. E. CO., GArfield 3276. (c2)

COLOGNE, 4429—New bungalow flat, 4 rooms, tile bath, furnace, hardwood floors; rent reasonable.

COMPTON, 4538A S.—Modern 4-room flat; hot-water heat; garage. (c7)

COMPTON, 4119 S.—5 rooms; bath, furnace with garage, $48.

COMPTON, 3426A S.—4 rooms, sleeping porch; modern; water heat; open.

COMPTON, 5121 S.—3 large rooms; electric, laundry; $25. (c92)

COMPTON, 2618 S.—Modern, 5 or 6 rooms, upper flat.

COMPTON, 3633A S.—4 rooms, reception hall, tile bath, sunroom; modern; $45; adults. (c)

COMPTON, 3656 S.—Reduced; 4 attractive rooms; southern exposure; modern; steam heat; garage.

COMPTON, 4118 S.—Flat, 4 rooms, bath, furnace, garage, downstairs, $42.50.

COMPTON, 3528A S.—3 rooms, bath; electric; rent $35.
FEDERER REALTY CO.
Prospect 1519. 2810 Gravois.

COMPTON, 3548A—A 5-room efficiency, $40; hardwood floors, furnace, shades, hot and cold water, open for inspection. H. S. Schaefer, LAclede 8473.

COMPTON, 4339 S.—Four rooms, steam heat, hardwood floors, tile bath, Murphy bed; rent, $47.50.

WEST END REALTY & CONST. CO.,
FOrest 6227. 3416 Union.

CONNECTICUT, 3878A—Modern 5 rooms, garage; reasonable. LAclede 3230. (c2)

CONNECTICUT, 3857—3 rooms with bath and range; open. (c)

CONNECTICUT, 4346-48-50—6 new 3-room flats; good location. Phone FLa 3299M. (c80)

CONNECTICUT, 4068—3 rooms, every convenience; rent $55.
FEDERER REALTY CO.,
2810 Gravois. PRospect 1519.

CONNECTICUT, 4068—Nicely arranged 5 rooms, tile bath, hardwood floors, back porches; rent reasonable; may be seen after 10 to 12 or call LAclede 9336.

CONNECTICUT, 3893A—Corner flat; 5 rooms and large reception room; hot-water heat, instantaneous heater; open Dec. 5 or before.

DAHLIA, 4330—3 rooms, bath, $25.
H. J. HIRSCH, Title Life Bldg.

DE KALB, 2107A—3 rooms.
H. J. HIRSCH, Title Life Bldg.

DELOR, 3907—3 rooms.

DELOR, 3238—4 rooms and bath; new; modern.

DELOR, 4373—3 rooms, dining alcove, hardwood floors, tile bath, furnace, garage; vacant Nov. 1. $45. (c)

DE TONTY, 4124A—6-room efficiency; beautifully decorated throughout.

DE TONTY, 4030A—Three large modern rooms; newly decorated; garage.

DE SOTO, 4245—4 rooms, bath, combination laundry.

DE TONTY, 3923A—3 modern rooms with garage; ¼ block from car line. GRand 1742W.

DE TONTY, 4051—4 rooms, tile bath, oak floors, furnace; $45.

DOHERTY R. E. CO., 803 Chestnut.

DE TONTY, 4065—4 rooms and sun room, sleeping porch, tile bath, hardwood floors; decorated. CAdany 4976W.

DE TONTY, 4235—5 modern rooms, sun room, steam heat; open. GRand 3065M.

DE TONTY, 4102—Beautiful corner two-family flat of 5 rooms; hot-water heat; garage entrance at street. See today.

DE TONTY, 4318A—2d floor, 4 rooms, bath, electric, furnace, with garage, $50; will redecorate to suit. $45.
KORTE, 110 N. 8th. MAIN 4258-59.

DE TONTY, 4115-17A—4 rooms, hardwood floors, tile bath, newly papered, $45. DeMARTINI-ZEREGA AGENCY, 5001 Chouteau av.

DE TONTY, 4339A—Lovely 5 rooms, sunroom, Murphy bed, sleeping porch; special concession to good party renting 3d floor; owner on premises. DElmar 3499W (c)

DEWEY, 4226—3-room apartment flat; tile bath, hardwood floors.

DEWEY, 6021—New 5 rooms, sun parlor, hot-water heat.

DE TONTY, 1617—Second floor flat, $22.50.

VERNON LAUX, 722 Chestnut. GAr. 8360

DOLMAN, 1712A—Second floor flat, $30.

OREON E. & R. G. SCOTT, 800 Chestnut.

DOVER, 3622—5 rooms bath, garage, hot-water heat; all conveniences, adults only.

DOVER PL., 3643A—Modern 6-room upper flat.

DOVER, 3887—Near Grand; 5-room flat; brick garage; steam heat.

DOVER, 3534—5-room, sun parlor, garage; modern conveniences; adults.

DOVER PL., 7124—Five rooms, bath, gas, electric, furnace, brick garage. Riverside 1018M.

DOVER PL., 3673A—Five rooms, hardwood floors, steam heat; metal weather strips; garage.

DUNNICA, 3626A—New, 4 large, bright rooms, sun room, hardwood floors, tile bath, built-in cabinet; grand care; reasonable. Riverside 2874W.

EADS, 3405A—5 rooms, hot-water heat. LAclede 5719.

EADS, 3313—8-room duplex flat; furnace heat.

H. HERZBERGER, 4536A—Modern upper 4 rooms, tile bath, furnace heat, garage optional; 6 blocks from Cherokee car. (c81)

EIGHTEENTH, 2552 S.—4 large rooms, second floor.

EIGHTEENTH, 2819 S.—3 rooms, electric; $20.
GLICK, Realtors, 822 Chestnut.

EILER, 536A—Flat, 4 rooms, bath, $400 south.

ELEVENTH, 2338 S.—4 large rooms, bath and electric.

ELENORE, 3023—New 4-room flat; adjoining park.

ELENORE, 3012—New flat, 3 rooms, tile bath, furnace, all conveniences; $40. garage, $5. Call Riverside 6184W

ELENORE, 5002—3 rooms, bath; all modern conveniences. For information call LAclede 0888. (c)

ELEVENTH, 2200

FLATS FOR RENT—South

4106 SHAW AVENUE

Well built 4-family, 3 rooms and sun parlor, with Murphy beds, steam heat, tile floor, price right; rent $220; see this

F. P. DICKMANN R. CO., 623 Chestnut.

CHEAP RENT

BUNGALOW FLATS
In the 3900 Miami block. One block north of Gravois. New building, 3, 4 and 5 rooms.

JONES BROS.
1021-23 ARCADE

Southwest

5206—5-room efficiency; ... on premises. (c)

5352—New 5-room bungalow-flat; modern; garage; adults; corner. (c)

4977—5 rooms and sun-room; modern; adults. LAclede 4473.

6247 (end of Tower Grove ... rooms and bath, 2d floor, $40; ... rage rooms and bath, 1st floor, $50; ... ty of closets; back yard like park. ... optional.

2818—4 rooms, sun parlor; ga... reasonable. (c62)

2625—4 rooms, bath, garage, ... near $40.

2726—3 rooms and bath; large ... $40

STEPHEN SAUM, 625 Chestnut.

2726—5 rooms and bath; large ... $40

STEPHEN SAUM, 625 Chestnut.

...SHIRE, 32xx—5-room upper flat; ... hardwood floors; garage; steam heat; va... Nov. 1. Call Riverside 5085. (c)

...SHIRE, 4823—6-room efficiency; ... Murphy bed, steam heat; $50. Riverside ...

...SHIRE, 4916A—6 rooms, bath, ... furnace, garage. ... Garfield 8906

...SHIRE, 5508A-10—3 large rooms; ... hardwood floors; brick mantel; modern, ... Riverside 3471J. Office, ... 3240.

ELMER J. A. SCHNEIDER.
5452A Gravois. (c80)

...TH NINTH, 2615 S.—New duplex, 6 ... 6 rooms; Russell av. bus or Arsenal ... car; near school; open; reasonable. (c)

...MAN 4950—6 beautiful rooms; new ... all conveniences; rent only $50. Mil... Riverside 5862M.

...MAN, 4926—New flat, 12 rooms, ... room, tile bath garage, heat. River... 3138J

...MAN 4953A—3 rooms, modern; ... month; new flat.

...FEDERER REALTY CO.,
Forest 1519

...THE, 5011—5 rooms, modern upper; ... garage optional; reasonable to quiet cou... or adults; vacant Nov.1. (c)

...THE, 5011—5 rooms, modern, upper; ... reasonable to quiet couple or adults; ga... optional.

...MPTON, 2718—½ block north of ... Grove line; new flat of 4 rooms, ... hardwood floors, garage optional; ... $47.50.

BUSH-BURNS. MAin 4527. (c83)

...SKA 4928A—3 rooms, modern; sleep... porch. $40. Open Sunday a.m. 3 to 6.

...SAS 5410—3 rooms, bath, heat fur... ished; $40. Kingshighway and ... of Sorrows Church.

...NSAS (near Kingshighway)—New; 5 ... rooms, tile bath, large inclosed rear porch, ... water heat; garage; modern in every ... Box M-163. Post-Dispatch. (c)

...SHIGHWAY, 5315A S.—Modern flat, ... rooms and bath; rent reduced. (c)

...SHIGHWAY, 5615 S.—Flat; 4 rooms, ... modern; reasonable; garage; sun room. ...

...SHOEFER, Realtor, 825 Chestnut.

...SHIGHWAY, 1110 S.—New modern ... rooms, Murphy bed, steam heating ... $80.

...SHIGHWAY, 5162 S. W.—Beautiful ... room bungalow, bath, furnace; rent $50 ... SHOEFER REALTY CO.

...SHIGHWAY, 5628 S.—New apart... ment flat, 5 rooms and garage; close to ... and car; reasonable. Riverside ...

...SHIGHWAY, 1084 S.—5-room flat, ... good condition (thoroughly modern); ...nable; garage if desired.
...F. DICKMANN R.E.CO., 623 Chestnut

...SHIGHWAY, 4021A S. — 6 big ... rooms, hardwood floors; modern in every ... Riverside 3471J. Office, River... 3240.

ELMER J. A. SCHNEIDER.
5452A Gravois. (c80)

...N, 4234—4-5 room efficiency, mod... Murphy bed, garage; rent $55. Riv... 4310.

...W, 4238-4238A—Brand-new flat, 4-5 ... efficiency; hot-water heat, hard... floors throughout, screened porch, ... closets, tile bath, laundry stove and ... Phillippus, 4200 south, ... half block west of Kingshighway. ... for inspection.

...GHBOROUGH, 4980—3 rooms, sun ... me; modern; $40.

...BOROUGH, 5236—5-room effi... Murphy bed, steam heat; $50. Riverside ...

...BOROUGH, 4927—4 large rooms, ... ern, newly decorated; garage.

...BOROUGH, 5230—First floor, 5-... efficiency, hot-water heat; garage; ...

...OLLA, 4945—New beautiful four ... rooms, tile bath; strictly modern; just ... of Kingshway; $45; special rent ... good tenant.

...EPOLLACK, 101 N. 8th. MAin 1858.

...ERNT, 3017—3 large rooms modern ... beautiful location; garage. 6064S. (c)

...NZ, 3939-40—New 5 rooms, mod... side drive; garage. Riverside 1161. (c8)

...3206A—Modern 5-room flat; ga... ...

...NGHAM, 5043—6-room tower, ... garage; ren; $60. Riverside ...

...4950—Modern 3-room flat; rent ... garage. Lindell 7478.

...5423—3 rooms, water, gas, elec... newly papered; $25; open.

...SINK Agent, 12 N. 7th st.

...EAU, 6814, modern; 4-room flat, ... heat, stationary laundry tubs, large ... high location; $50; with garage, $55. ...2120R. (c80)

...3401—New 4 rooms; hardwood ... Murphy bed, sleeping porch; ga... small family only; open all day. ... Riverside 6360R.

...4915—New 3-room; Murphy ... and tile bath, hardwood floors, back ... Take Cherokee st. south to ... Gravois ½ block west. Rent $40. (c)

...4981—New flat; 3 rooms, kitch... Murphy bed, furnace, newly ... $37.50. Open for inspection. ...RDER-WATSON REALTY CO.
Garfield 2050.

...4601—4 rooms and breakfast ... corner flat; steam heat, ... Lisette. 4 large rooms, breakfast ... front and rear porches, steam heat. ...UR FISCHMAN REALTY CO.,
Gravois Riverside 3375

...5443—4 large rooms, modern ... rent open for inspection; $50. ...2011 S. Bway. HUm 3073

...5110—3 rooms, first ... gas, electric; garage, porches just ... Nov. 1. LAclede 9068.

...4902—5 rooms, steam ... bath, hardwood floors, garage. ...LAND 5036A—5 rooms, modern ... (c83)

...5313—Duplex style; four ... Murphy beds, electric refriger... opposite Ruder School. Riverside ...

...4427—Four rooms; gas, electric; ... Call GRand 8830.

...4944—4 rms., modern, garage. ... Call GRand 8830.

...4957—5 rooms, bath and garage ... 3664.

...6121—3 rooms and bath ... Call GRand 0622W.

FLATS FOR RENT—Southwest

WINONA, 5046A—New, modern, 5 rooms. See to appreciate.

YALE, 2146—4 rooms, 5-room efficiency; hardwood floors, Kund heater; $50.

1 ROOM FLATS—$50
5921-25-25A-27A Southwest; tile bath, electric furnace, hardwood floors, garage. GLICK, Realtors, 822 Chestnut.

1 MONTH FREE RENT.
6711 Fyler; beautiful new 3-room modern flat.
HARRIS REALTY CO. MAin 1045.

West

ACADEMY, 926—6 rooms; steam heat, hot water furnished.

ACADEMY, 1413-A-1415A—5 rooms, bath, electric furnace; $40.
GLICK, Realtors, 822 Chestnut.

ABERDEEN, 1022—New 5-room modern flat; garage; 200 feet south of Forest Park; hardwood floors, showers. (c)

ALAMO, 7133—5 rooms, sun parlor, steam heat. FOrest 4387J.

ALAMO, 7130A—Six rooms; modern.
SHUCHART REALTY CO., 814 Chestnut.

ALAMO, 7115—Second floor west; 5 rooms, steam heat.
ANDERSON-STOCKE-BUERMANN.
808 Chestnut st.

ALAMO, 7141—5 rooms, sun parlor; modern; rent reduced to $50. FOKRES R. E. CO., 3532 Washington. FRemont 2364. (c80)

ALAMO, 7160—5 rooms, hardwood floor; tile bath; steam heat; first floor; $60; garage, $6. ANDERSON-STOCKE-BUERMANN. 808 Chestnut.

ALAMO, 7150—3 ROOMS AND SUN ROOM, STEAM HEAT; EXTERIOR JANITOR SERVICE; REASONABLE RENT TO RESPONSIBLE ADULTS.
HALER CO., 807 CHESTNUT.

AMHERST, 7033 (University Park)—Beautiful, new, 5 rooms; inspect; $75.

AMHERST PL., 7119—5 large rooms, sun room, Murphy bed; large sleeping porch; garage; rent reduced. Open today for inspection.
AMHERST PL., 7251 (University City)—New 5 rooms, hot-water heat, modern conveniences; $85; garage. PArkview 1897W.

ARCO, 4211—3 rooms; electric; fine location; $25. COlfax 7235W. (c)

ARCO, 4533A — 6 rooms; bath, furnace heat. (c)

ARLINGTON, 1395A—5 rooms; key downstairs.

ARTHUR, 7713A—4 rooms and sun parlor; garage; decorated; immediate possession, $45. Hiland 3303. (c)

AUBERT, 1325A—5 rooms, bath, electric, furnace.

AUBERT, 6116A—5 rooms, bath, furnace, coal. Call PArkview 3535J. (c83)

AUBERT, 6219—3 rooms, water, electric; $22.50.
JOHN J. DOWLING R. E. CO.,
12th and Chestnut sts.

BAYARD, 1330A N.—5 rooms, bath, furnace, $40. 2ND ST., 308, 722 Chestnut.

BAYARD, 7974—Four rooms every; modern convenience; garage optional. (c)

BELLEVUE, 2307A—4 rooms; apartment-flat; rent $40. GRand 1056. (c)

BELT, 1376A—5 beautiful, light rooms, modern; will decorate; $45. (c)

BELT, 1440—5 rooms, bath, electric. HASSE REALTY CO., 921 Chestnut. (c83)

BELT, 1421A—4 rooms and hall room; modern; reasonable. (c)

BERTHOLD, 6516—4 rooms, sun parlor, sleeping porch; garage. (c)

BERTHOLD, 4018A—5 rooms, hot-water heat; garage; 3 car lines. GRand 1558W. (c1)

BERTHOLD AV., 6524—4 rooms, sleeping porch, hot water heat; garage, $60. HEMMELMANN-KUEHLER R. E. CO.
Seventh and Chestnut st.

BLACKSTONE, 1357—Five rooms, corner flat; adults; $45. CAbany 1812W.

BLACKSTONE, 1236A—6 rooms, strictly modern; garage; vacant; reasonable. (c5)

BLACKSTONE, 1382—6-room modern flat. FOrest 1979R.

BLACKSTONE, 1225—6 rooms, steam heat, hardwood floors; good condition. (65)

BOYLE, 1212 S.—4 rooms, bath, electric, furnace, garage, basement room. (c)

CABANNE, 5733—First floor east; modern; lovely location GRand 6539W. (62)

CABANNE, 5210A—3 light rooms, large alcove, tile bath; $57.50; newly decorated throughout; open. (c)

CABANNE, 6252—Second floor, 6 large rooms and sun porch; low rent.
FRANCIS-PERRY-RUTH, 1110 N. 7th st.

CABANNE, 5427—First floor west; 5 rooms and sun parlor; steam heat; rent $70. WM. J. ABBOTT REALTY CO., 808 Chestnut.

CASS, 3615—5 rooms, bath, laundry, furnace, electric; no children; 2d floor; vacant 15th.

CATES, 5185—6 rooms, screened porch, modern; newly decorated. Now $55.

CATES, 5006—6-room flat; 8 closets; tile bath; clean; adults only. (c)

CATES, 5147A—6 rooms; splendid condition; adults. Call after 1 p. m.

CATES, 5019A—6 rooms; bath; convenient to cars and bosses.

CATES, 5204A—6 rooms and electric; $55.

ARCHSHOEFER, REALTOR, 825 Chestnut

CATES, 5715A—6 rooms, modern, hot-water heat; heat furnished if desired. (c)

CATES, 5195—5 ROOMS, SCREENED PORCH, MODERN; HEAT AND JANITOR SERVICE. BLUMENFELD REALTY CO. MAIN 1609.

CHOUTEAU, 4010A—5 rooms, bath, steam heat furnished.
DROZDA REALTY CO., 4006 Chouteau.

CHOUTEAU, 4515—Block east Forest Park; lovely, new, modern 4-room flat; Murphy bed; furnace; reduced to $47.50. (c)

CHOUTEAU, 4565A—6-room modern flat; tile bath, furnace; newly decorated; reasonable rent to good tenant. (c)

CLARA, 1379—6 rooms, furnace, electric, screen porch.

CLARA, 1443A—Beautiful 3-room flat, newly decorated; bath, electric, furnace, etc.; $35. (c)

CLARK, 3616—Two basement rooms; $8.50.

CLAYTON, 4539—4 rooms, bath, electric, $30. GLICK, Realtors, 822 Chestnut.

CLAYTON, 4528—6-room flat, 2d floor.

CLAYTON, 4430—3 rooms, bath, furnace, $25; open. GRand 2389M. (c62)

CLAYTONIA TERRACE, 1020—Little corner flat; steam heat, newly decorated; Lisette. 4 large rooms, breakfast room and rear porches, steam heat.
ARTHUR FISCHMAN REALTY CO.,
Gravois Riverside 3375

CLAYTONIA TER., 1031 — Westmore Park; new 6 and 6 rooms, with large sun parlor, steam heat, cedar closets; decorated; garage. Hiland 1563.

CLAYTONIA TERRACE, 1024—6 rooms, tile bath, shower, hot-water heat, screened porch, large yard, garage. See owner downstairs.

CLAYTON 7133—6-room efficiency, beautifully decorated, and arranged, steam heat; outside janitor service; keys 2d floor convenience; will do necessary decorating. $45. WENZLICK, GARfield 1427.

CLEMENS, 5727—6 rooms, sleeping porch, hardwood floors, tile bath, garage.
CONCESSION FOR RELIABLE TENANT.
MORRIS AACH R. CO., 826 CHESTNUT.

COMMODORE DRIVE, 1030—New 5-room efficiency; modern. FOrest 1933W (c)

COMMODORE DRIVE, 1030—New 5-room efficiency; modern. FOrest 1933W (c)

COOK, 4365—6 rooms, with modern conveniences. Call JEfferson 1929. (c)

CREST, 6745—3 rooms, dressing closet and Murphy bed, $40.

MARTIN OLIAN, 1010 Olive. MAin 5056

CREST, 6735A—5 rooms, attractively arranged; hardwood floors, hot-water heat; garage.

CREST, 6717—5 rooms, garage; hot-water heat. A. T. JOHNSON R. CO., Title Guaranty Bldg.

CREST, 6719A—Splendid 5 rooms; hot-water heat plant; garage; $60.
J. L. EPSTEIN & SON, 617 Chestnut st.

CREST, 6730A—5 beautiful rooms, hot-water heat; very best floor.
FEINBERG & JONES, REALTORS.
FOrest 8702. 2909 N. Union.

CREST, 6704—Duplex flat, 5 full-size rooms; built-in conveniences; hot-water heat; tailed garage; ½ block from Pershing School; $60 per month. Call FOrest 5937.

DELAWARE, 1245—Six rooms; hot-water heat; all conveniences; no garage; $50. Cabany 5560. (7)

DELMAR, 5073—5 rooms, bath, furnace, etc.; will repair. LIndell 8892. (c80)

DELMAR, 5175—3 rooms and bath; good furnace; $50. (c)

DELMAR, 5092A—6 rooms, just vacated; low rent; $60; separate furnace; open for inspection. H. Maisle, FOrest 7[illegible]

DELMAR, 3817—6 rooms; bath, furnace, electric; splendid for roomers. See this $50.

EASTON, 5076—4 rooms, first floor; in St. Mark's parish; adults.

EASTON, 4244—Second floor; 5 rooms, bath; electric; open; $37.50.

EASTON, 4225A—4 rooms, bath, $30.
MASON, GArfield 7407, 925 Chestnut.

FLATS FOR RENT—West

EASTON, 5932—First floor, 5 rooms, $45. HENRY R. WEISELS CO., INC.,
MAin 4557. 8th and Chestnut.

EASTON, 4741A—5 rooms, bath, electric; $40; open.
A. G. BLANKE R. E. CO., 711 Chestnut

EASTON, 3850A—4 large rooms; $25; good condition. SCOTT'S, 800 Chestnut. (c83)

EASTON, 4433—3 or 4 rooms, all conveniences; newly decorated; rent reasonable. (c)

EDWARD TERRACE, 1107—Westmoor Park; attractive; 5 rooms, new; breakfast room, tile bath, hot-water heat, garage. (c)

EASTON, 4134—3 rooms, toilet, $25.
MARTIN OLIAN, 1010 Olive. MAin 5056.

EASTON, 5534A—Five large rooms, bath, electric, etc.; good condition; open.

EMMET, 1320 (6300 west on Page)—6 rooms, bath; $35

ENRIGHT, 5706A—Six rooms, modern, $50. CAbany 0267M. (c)

ENRIGHT, 3818—4 large rooms, bath, electric. Central 8052. (c)

ENRIGHT, 5227A—7 rooms; modern; all conditions. SHUCHART REALTY CO., 814 Chestnut.

ENRIGHT, 4636—Modern, 6-room flat; 2 kitchens; good for 2 families. FOrest 5894J. (c)

ETZEL, 6322A—3-room flat; gas, electric; $25.

ETZEL, 5742A—6 rooms, tile bath, hardwood floors; newly decorated.

ETZEL, 5506A—6 rooms; bath, hot-water heat; $45 month. (c)

ETZEL, 5889—4 rooms; Murphy bed; sun parlor, screen porch; strictly modern. (c8)

ETZEL, 5911A—4 rooms and sun parlor. Call CAbany 2007.

ETZEL, 5598—2d floor; 5 rooms, hot-water heating plant; all conveniences, $55
A. G. BLANKE R. E. CO., 711 Chestnut.

ETZEL, 5917A—4 rooms; modern; newly decorated; reasonable. DElmar 0229J. (c1)

ETZEL, 5887A—4 rooms, 5-room efficiency; sunroom, screened porch, tile bath, Murphy bed, steam heat; all hardwood floors; convenient location. (c)

EUCLID, 1320 N.—7 rooms; all conveniences; immediate. FOrest 0709R. (c62)

EUCLID, 1416A—6 large rooms, steam heat; open; low rent.

FRANCIS-PERRY-RUTH, 110 N. 7th st.

EVANS, 4602—4 rooms, tile bath, hot-water heat. (c)

EVANS, 4236½—5 rooms, bath, gas, electric; $35. PArkview 3424. (c62)

EVANS, 4333—4-room flat, hot bath, gas, electric; garage; $40. DElmar 518

EVANS, 3965—5 rooms, bath, gas electric, hot-water, laundry; good condition. Apply 5236 Kensington. (c)

EVANS, 4253W—3 newly decorated rooms, ready to move in; bath, electric, hot-water tank, porcelain sink; $32.50. (c89)

EVANS, 4241W—4 rooms, bath; $32. A. A. STEINLAGE R. CO., 722 Chestnut. (c2)

FINNEY, 3647-47A—(Near Grand); 5 and 6 room flats. $40 and $45.
ZINK, Agent, 1 N. 7th st.

FOREST, 1101A—4 rooms; bath, electric, furnace; newly decorated; $40.

FOREST PARK BL., 4493—4 rooms, breakfast room; modern. DElmar 3559J.

FOREST PARK, 4322—Modern 6 rooms, hardwood floors, conveniences. Call Sunday. 7039J.

FOREST PARK, 4371—4 rooms, breakfast room, sunroom, steam heat; $60.
JOHN H. ABBOTT, Realtor, 709 Chestnut.

FOREST PARK BL., 4402—3 rooms and steam heat, bath. Phone DElmar 9000 (c99)

FOREST PARK, 4502—4 rooms, breakfast room, kitchenette, steam heat; $60.
JOHN H. ABBOTT, Realtor, 709 Chestnut.

FORSYTHE, 7724 — 4 rooms; breakfast room, kitchenette, furnace; $55.
JOHN H. ABBOTT, Realtor, 709 Chestnut.

FORSYTHE, 7246—Lower 6-room efficiency; hot-water heat; near Washington University; open. (c83)

FORSYTHE, 7314—New 5 rooms, sleeping porch; every convenience; beautifully decorated; steam-heating plant; garage.
A. G. BLANKE R. E. CO., 711 Chestnut.

GIBSON, 4513—4 rooms, bath and furnace. Inquire within.

GIBSON, 4503—4 rooms, bath, electric; $45. CAbany 1812W.

GIBSON, 4225A—5 rooms, electric, bath.
DROZDA REALTY CO., 4006 Chouteau.

GIBSON, 4553A—5 or 8 room flat, running hot water, hot-water heat; garage; close to Forest Park. Inquire or owner on premises.

GOODFELLOW, 1428A—6 rooms, modern; all conveniences; rent reasonable. (c)

GOODFELLOW, 1214A—4-room flat; heat and janitor. Phone GRand 0626J. (62)

GOODFELLOW, 933A—5 rooms and bath; rent $40.
JOSEPH E. & R. G. SCOTT, 800 Chestnut.

GRANVILLE PL., 1399A—Modern 6-room flat. Rent $45.

HAMILTON, 1620—3 rooms, newly decorated; all conveniences; $35. (c)

HAMILTON TER., 5978A—5 rooms, bath, reception hall, gas, electricity; $45. (c)

HAMILTON, 5906—6-room desirable flat; all conveniences; good condition; reasonable rent to good tenant; Gentiles.

HODIAMONT, 1283—Beautiful 3-room, sleeping porch, steam; cheap rent. (c)

HODIAMONT, 1274—4 rooms, tile bath, furnace. $40. Forest 3940J. (c89)

HODIAMONT, 1220A — 5 large, light rooms, bath; modern; adults. $32.50

HODIAMONT, 1180A—4 rooms. Murphy bed, hardwood floors; steam heat plant; $55. CLYDE S. FISHER R. E. CO., Chestnut st. (c62)

HODIAMONT, 1279—4 rooms and screened sleeping porch, Murphy bed; garage; open.
E. A. THOMPSON, PArkview 0142. (c62)

HODIAMONT, 1414 — 4 rooms, Kitchenette; newly decorated; outside janitor service; hardwood floors.
CORNET & ZEIBIG, 719 Chestnut.

HOOVER, 7505—Modern 5 rooms, steam heat, Murphy bed, garage; decorated; immediate possession; $55. Call
DART-KEMPLAND CO., Realtors,
7508 Clayton rd. Hiland 1019-3393. (c7)

JOSEPH, 6507—3 rooms, bath, gas and electric. CAbany 1299M. (c)

KENSINGTON, 5043—Newly decorated, all conveniences. (c)

KENSINGTON, 5183A-85A—5 rooms each. Apply 5236 Kensington. (c7)

KENSINGTON, 5215—5 rooms, first floor; sleeping porch; decorated. (c)

KINGSHIGHWAY, 3900 N.—6 rooms, bath; entrance at reduced rental; agent on premises to show you through.
JOS. L. KOHNER, 108 N. 9th st.

KINGSHIGHWAY PARK, 226—4 rooms, sun and breakfast room; hardwood throughout; Murphy bed, hot-water heat; garage; near schools, churches, car and bus; good neighborhood; compare this with any flat; $55.

LACLEDE, 4020A—Flat, 5 rooms and bath; to party buying some furniture; rent $55.

LACLEDE, 4531—4 rooms, breakfast room; steam heat; modern; $55; owner. DElmar 1317M. Concession. (c92)

LOUISVILLE, 1120—5 rooms, bath, garage, will decorate, $60; strictly modern. (c10)

McCAUSLAND, 1110—Modern 5-room efficiency flat. (c)

McPHERSON, 4444A—7 rooms, furnace heat $85.
FEINBERG & JONES, REALTORS.
FOrest 8702. 2909 N. Union.

MAPLE, 5024A—6 rooms; newly decorated; bath, hardwood floors, furnace heat. (c92)

KENSINGTON, 5222—7 rooms, reasonable. (c)

KENSINGTON, 5192—7 rooms; A1 condition; open. Garfield 2487. (c)

KENSINGTON, 5188—7 rooms, screen porch; hardwood floors, tile bath; newly decorated. (c)

KENSINGTON, 5086A—6 rooms; bath; modern; newly decorated; near school; $50.

KINGSHIGHWAY, 1152 N.—6 rooms, bath and steam heat; $50. (c)

MARTIN OLIAN, 1010 Olive. MAin 5056

KENSINGTON, 5188—7 rooms, screened porch, tile bath, hardwood floors; rent reasonable. (c62)

LACLEDE, 4347—4 rooms, steam heat, modern. GRand 2757R. (c92)

LACLEDE, 3660A—7 rooms, reception hall, good furnace and marble sink, good condition. (c)

LACLEDE, 4416A—Apartment-flat; four rooms and glassed-in sleeping porch; tile bath; steam heat; $60. Three concession.

LACLEDE, 3757-3758—Down 6 rooms, up 7 rooms; garages.
MATHEWS REAL ESTATE CO.,
615 Chestnut st.

LOUISVILLE, 1108—4 rooms, bath and sleeping porch; furnace heat; rent $50.
OREON E. & R. G. SCOTT, 800 Chestnut.

LOUISVILLE, 1117—2d floor; 5 beautiful rooms; garage; one block south of Forest Park. (c)

McMILLAN, 4559A—6-room flat, $45; furnace, electric, gas; open. (c65)

McPHERSON, 6025—6-room modern flat. CAbany 1291M. (c)

McPHERSON, 4476—6 fine rooms, $65. DROZDA REALTY CO., 4006 Chouteau.

McPHERSON, 6022—5 rooms; newly decorated; with or without heat; garage. (c92)

McPHERSON, 6023—Modern 6-room upper flat; garage; owner downstairs. CAbany 1291M.

McPHERSON, 4211—4 rooms, tile bath, hardwood floors, steam heat, gas water heater; rent reduced, $45. Hiland 0991R. (c7)

FLATS FOR RENT—West

McPHERSON, 5760—Beautiful 6 rooms, near Forest Park; all conveniences; open. (c7)

McPHERSON, 4216—6 ROOMS, HARDWOOD FLOORS, TILE BATH, HOT-WATER HEAT.
BLUMENTHAL REALTY CO.,
313 Title Guaranty Bldg. MAin 1609.

MANCHESTER, 7151A—4 rooms, and tile bath, hardwood floors, in-a-door bed. $47.50. (62)

MAPLE, 5617—5 large rooms, reasonable; garage optional. COlfax 6977J. (91)

MAPLE, 4915A—5-room flat; modern; $45. DElmar 2559.

MAPLE, 5577—Second floor west; modern, 5 rooms, bath, electric; janitor service.
OTTO TIETJENS, 722 Chestnut st.

MAPLE, 6316—3 large rooms; bath, furnace, electric, gas; first floor; reasonable. Owner 5151 Maple av.

MARYLAND, 4332—Second floor east; first floor west; 5 rooms; open; $60.

EUGENE J. ALTHEIMER, WILLIAMS & CALMER, INC., 817 Chestnut st.

MARYLAND BL., 7361, Richmond Heights—3 blocks west of Market st. loop; new flat; 5 large, light rooms; sleeping porch, beautiful fixtures, shades, curtain rods, and heaters furnished; rent $62.50, including garage. Open today. HIland 3746M or GArfield 7374.

MELVIN, 1420—5 rooms and bath; garage, garden; heat furnished; $57.50; vacant Nov. 10; 8100 west on Manchester rd.

MINERVA, 5097—3 large rooms; bath, furnace, CAbany 7199R (c)

MINERVA, 5895—Nice large modern rooms, all conveniences; rent reasonable.

MINERVA, 5873—Dandy flat, 4 rooms, 2 are large front rooms; all conveniences; rent reasonable.

MINERVA, 5634—4 rooms, apartment style, first floor; $50.
ELSPERMAN & LEONHARDT.
Main 2660.

MORGAN, 4424—13 rooms, newly papered; low rent. Phone Lindell 3400. (c2)

PINE, 3529—11 rooms, hot-water heat, lavatories in most bed rooms, fixtures excess, large garage, lawn. J. F. HERRMANN JR. R. E. CO., 816½ Chestnut st. Garfield 8093.

KUTGER, 1119—7 rooms and bath; rent $45. See
HUGH H. STEWART, Agt., 311 N. 7th st

SIXTH, 1139 S.—7 rooms, bath, gas, water. $40. JOST, 308, 722 Chestnut.

WHITTIER, 1426 N.—4 rooms, bath, electric; $30.
GLICK, Realtors, 822 Chestnut.

WISE, 4932A—3 rooms, tile bath, $32.50.

WISE, 4975A—New modern 4 rooms, bath, electric. (c)

WOODLAWN DRIVE, 1310—4 rooms and bath; separate steam-heating plant; new; decorate to suit; $50. BALSON REALTY CO., 5899 Delmar. (c7)

YALE, 2149—5-room efficiency; gas stove and icebox; rent reduced. Call HIland 4064W. (c)

CHEAPEST RENT UNIVERSITY CITY.
4 large rooms, corner flat, 2 closets, nice porch. 2d floor $35; 1st floor same, modern, $40. garages $5. 6298 Bartmer.

6439 CLAYTON.
Upper or lower 5-room efficiency; concession to desirable tenant. HARRY M. BOECKMANN, 2017 Franklin. (c)

WEST END FLAT
5955 Bartmer; 5 large rooms, bath, hall, modern; rent only $50 per month. Call GArfield 0847.
CONRAD L. SCHOPP, 214 Calumet Bldg.

FOREST PARK
New 5-room efficiency; reasonable rent; porches, steam heat. 5616A Clayton; Market car. PArkview 0363W.
FLATS FOR RENT.
5050 Delmar, 6 rooms $60 00
5606A Lotus; 5 rooms 45 00
J. M. LEVI & CO., 100 N. 7th. MAin 2968

BEAUTIFUL NEW FLATS
6621-23 ATTOW
Two, 4 families, consisting of living room, dining room, kitchen, breakfast room, bedroom, tile bath with shower, hot-water heat; garage. Apply 6704 N. Sarah. open today. Agent on premises from 2:30 to 5. HENRY R. WEISELS CO., INC., 8th and Chestnut. MAin 4557-59.

1 Month's Rent Free
4520 Forest Park; 5-room efficiency; steam heat; janitor service; $55; owner 5850 Page. CAbany 3245W. (c)

6 ROOMS—$45
916A Aubert; bath, furnace; will put in good shape; keys downstairs.
WALTER B. SHAMAN & BRO.,
Room 310, 722 Chestnut. MAin 1731. (c)

NOW READY TO OCCUPY
SEE 7533, FORSYTHE BL.
5 rooms, including sleeping porch; tiled walls in bathroom; steam heat, hot-water heater; garage; rent $65. Your inspection invited.
EUGENE J. ALTHEIMER, WILLIAMS & CALMER, INC., 817 Chestnut st.

1100 LOUISVILLE
6800 west, 1 block south of Forest Park; 4 rooms, 6-room efficiency; tile bath, hardwood floors, sun parlor, inclosed sleeping porch, furnace heat, Murphy bed, brick garage; good condition. Open today; rent reasonable.
WALTER HEUER R. E. CO.,
MAin 2928. 618 Wainwright Bldg.

PERSHING HEIGHTS NEW BUILDINGS
Crest, Ursula or Plymouth av. at Ferguson av., in the new 4-family flats, each 4 large rooms, tile bath, hardwood floors, electric fixtures, shades, steam heat; an ideal summer location, away from the heat of the city; convenient to schools, stores, etc.; transportation, car and bus.
OREON E. & R. G. SCOTT, 800 Chestnut

FLATS FOR RENT—Furnished

FURNISHED FLAT—5 rooms, large screened porch; desirable; vicinity Teachers' and medical college. Box M-201, P.-D.

WANTED—2 ladies or couple employed to share flat. FOrest 0994M. (c2)

North

VANDEVENTER, 2747 N.—3 rooms; toilet; up to date; furnished; $40.

VINE & GROVE, 3124—A beautiful, clean rooms; reasonable; Taylor car to Ashland; all modern conveniences. (c68)

South

ARSENAL, 2910A—3 rooms, completely furnished; $25. (c)

SHENANDOAH, 4560—Furnished 6-room upper flat; adults reasonable. (c1)

West

CATES, 5160—Nicely furnished, newly decorated; 3 bedrooms. FOrest 9080. (c)

COOK, 3643—5 newly papered, furnished flats; single or all; heat, gas and electric; call 2 to 5. (c76)

EVANS, 4455—Extra large 3-room flat, bath, completely furnished, $40. (c)

EVANS, 4416—2 large rooms, attractively furnished, 2 bedrooms. (c)

FURNISHED FLAT—4 rooms, light and clean. CAbany 2156J. (c2)

PLYMOUTH, 6182—Neatly furnished 3-room flat. (c7)

RUGBY, 5055—3 furnished rooms; bath, heat, electric, gas; garage. (c)

SPRING, 1205 N.—4 rooms; will sell furniture, 2 to 5 p. m.

VANDEVENTER, 1321A N.—Five rooms, furnished; steam heat, janitor service; just off Page; references. FOrest 2056W.

VERNON, 5001A—Corner Kingshighway, 6-room furnished flat; $70. FOrest 1153J. (c3)

WALTON, 1225—Widow will share flat with couple. FOrest 6349W. (c)

FLATS AND A'PT'S WANTED

APARTMENT Wtd.—3 rooms; door bed; sun parlor; young couple; reasonable. Box N-141, Post-Dispatch.

APARTMENT Wtd.—By 3 adults; unfurnished, 4 or 6 rooms; modern; West End; convenient to Delmar or University cars. Box N-237, Post-Dispatch. (7)

APARTMENT OR FLAT Wtd.—4 or 5 room apartment or flat, with heat; within walking of 7 or 8 blocks of Cleveland and Iowa. Box M-171, Post-Dispatch.

FLAT Wtd.—5 rooms; 3 adults; not over $40. Box P-154, Post-Dispatch.

FLAT Wtd.—Modern 4-room upper heated; 3 adults. Phone Forest 0919W. (c)

FLAT Wtd.—3 rooms, bath; for young couple. Mrs. E. Meinhardt, 3005 N. 22d.

FLAT Wtd.—5-room double; near Bryan-Mullanphy School. Box M-205, P.-D. (c)

FLAT Wtd.—3 or 4 rooms, near O'Fallon or Fairgrounds Park. Box M-119, P.-D.

FLAT Wtd.—3 rooms, modern, downstairs; middle-aged couple. LAclede 1022.

FLAT Wtd.—For roomers; 6 or 7 rooms; reasonable; South Side. Box G 329, P.-D.

FLAT Wtd.—3 rooms; St. Mark's parish. Box N-4084, Post-Dispatch. (7)

FLAT Wtd.—Lower floor; convenient to Catholic church. Box P-309, Post-Dis.

FLAT Wtd.—Immediately; 3 rooms; modern; Ben Blewett district; adults; reasonable. Call evenings. CAbany 7390R. (c)

FLAT Wtd.—3 rooms and bath; not more than $35; any neighborhood considered. Box P-168, Post-Dispatch.

FLAT OR BUNGALOW Wtd.—Lower, 5 or 6 room modern; north or northwest; adults. COlfax 3621J. (c)

FLAT Wtd.—3 rooms and bath, by Nov. 6; must be in the Eighth Ward. Box P-170, Post-Dispatch.

FLAT Wtd.—By Nov. 1, 5 or 6 room first floor apartment, or to buy house with monthly rent; no down payment. Box R-281, Post-Dispatch. (c100)

THE PLAN THAT PAYS
WE HAVE SEVERAL PLANS FOR APARTMENT HOUSE MANAGEMENT WHICH WE WILL BE GLAD TO FURNISH FREE. SEND US A LETTER GIVING DETAILED DESCRIPTION OF YOUR PROPERTY, INCLUDING THE AMOUNT OF INCOME, THE NUMBER OF APARTMENTS AND THE NUMBER OF ROOMS IN EACH. WE WILL FURNISH YOU WITH VALUABLE INFORMATION
WRITE TO BOX G-305, POST-DIS. (c6)

FLATS AND AP'TS WANTED

FLAT Wtd.—3 rooms and kitchenette, Nov. 1; south; east of Grand; couple. Riverside 2620J.

FLAT Wtd.—Family of 2 adults would like 3 rooms and bath; South Side; state price. Box N-113, Post-Dispatch.

Furnished Flats and Apts. Wtd

APARTMENT Wtd—2 adults, to share apartment or flat; south or west; references. Box M-206, P.-D. (c)

APARTMENT Wtd.—By responsible couple, in answer sale location, size and rental desired. Box P-370, Post-Dis. (1)

FURNISHED APARTMENT Wtd.—For 1 month; 2 or 3 rooms; immediate possession; responsible party; references if wanted. Box P-419, Post-Dispatch.

FURNISHED FLAT Wtd.—Or share 5 rooms; first-class. LIndell 6479W.

DWELLINGS FOR RENT

COTTAGE—6 rooms, modern. Call Riverside 2402.

Central

FRANKLIN, 3429—12 rooms, bath, furnace.
MASON, GArfield 7407, 925 Chestnut.

FRANKLIN, 3505—15 rooms; bath, laundry, 2 reception halls; suitable for doctor, boarding or lodging house; near Grand; excellent location; lease.

HICKORY, 1514—6 rooms, bath and electric; newly papered; reasonable rent.
Jos. F. DICKMANN R.E.CO., 623 Chestnut

MORGAN, 3424—13 rooms, newly papered; low rent. Phone Lindell 3400. (c2)

PINE, 3529—11 rooms, hot-water heat, lavatories in most bed rooms, fixtures excess, large garage, lawn. J. F. HERRMANN JR. R. E. CO., 816½ Chest

2000 REAL ESTATE For Sale, Exchange, Wanted, and Bungalows, Cottages, Flats, Apartments, Residences For Sale Today.

HOUSES, FLATS, ETC. FOR RENT, FOR COLORED

THOMAS, 2715—4 rooms, bath, electric, $37.50. JOST, 308, 722 Chestnut. (c*)

TWENTY-THIRD, 1113A N.—3 rooms, $25.

MISSISSIPPI VALLEY TRUST CO., Real Estate Department. (c*)

WALNUT, 2225—Second floor, 4 rooms, $30.

BARNGROVE AND SPECHT, 112 N. 7th.

WASH, 1613—3 rooms, electric; newly decorated; $17; owner there from 10 to 1. (*)

WASHINGTON, 2637—3 rooms, bath, electric, $37.50. Parkview 5018W. (c*)

4602 COTTAGE AV.—New, modern 3-room apartments, with bath; rent $37.50 per month. BUSH-BURNS, MAin 4527. (c73*)

4340 LABADIE AV.—A fine 3-room apartment, with bath; rent $37.50 per month. BUSH-BURNS, MAin 4527. (c73*)

FOR RENT TO COLORED,
4218 Cottage av.; 6-room cottage.....$45.00
2919 N. 9th, 1st fl. and 2d fls., 3 rooms, $22.50 and..... 25.00
2923A N. 9th, 2d fl., 2 rooms... 12.00
1208 N. 12th (rear), 3 rooms... 15.00
HENRY R. WEISELS CO., INC.
MAin 4557. 8th and Chestnut. (*)

COLORED
1216 N. 16th, second floor...$12.00
Franciscus Realty Co.
804 Chestnut St. (c83*)

SUBURBAN PROP. FOR RENT

ADAMS, 308 E. (Kirkwood)—Modern 6-room dwelling, with all conveniences; large screened porch; also stucco garage. Call Kirkwood 870. (c)

ALLEN, 8026—6 rooms, close to schools and car lines, $35 per month. ALLEN-DRICKS-RUBELING R. CO., 6200 Easton, CAbany 8454.

BELLEVUE, 2425—Bungalow flat, like new, heat, 5 rooms, sun parlor, privacy like own home; conveniently located; rent right. (c7)

BIG BEND, 2819A—Maplewood; 5 nice rooms, garage; large attic; $35.

BROWNELL, 825—5-room bungalow; modern; garage; 3 blocks from Kirkwood-Ferguson car line; rent $60.

BUNGALOW—6 rooms, bath, garage; St. Charles to Lackland road and Baldwin.

BUNGALOW—New, up-to-date, brick, just completed. 4248 Ravenwood av., Pine Lawn or call FOrest 5732M.

BUNGALOW—4 rooms and bath, just finished; only 3 left; $40 per month, half of rent will be allowed if you buy. WABash 226; Mr. Griffin.

BUNGALOW—New 4-room brick; lot 50x135; brick grate; modern in every respect; must be seen to be appreciated. Call Atwater 467.

CATALINA, 453—Beautiful new English duplex, 7 rooms, 2 baths, 2-car garage; Frigidaire, Crafter finish, big log fireplace; very modern throughout; see this; a real bargain at $140. WEbster 1599J. (c)

CHARLACK, 2335—Bungalow, furnished, 4 rooms, modern; garage; adults only; half block from Creve Coeur line. H. R. Moore.

CLIFTON, 8707—Jennings; 5 rooms, bath, electric; garage. COlfax 3363.

COMFORT, 7709, Maplewood—7-room bungalow, phone KIrkwood 1156M. (c)

CORBETT, 6842—New 5-room brick, modern, garage, fireplace, laundry tubs $37.50. A. J. MAYRHOFER, CAbany 7120.

COTTAGE—1½ miles from Fenton, Mo.; new $20. Kinloch 9231.

COTTAGE—3 rooms; on car line; $18 per month. Call ATwater 467.

COTTAGE—6 rooms; gas, electric; possession Nov. 1. Phone WEbster 92J.

COTTAGE—5-room, on car line; lot 50x123; $30 per month. Call Fenton 407.

COTTAGE—4 rooms, in county; all improvements; children welcome; rent $35. Call CAbany 7781J. (c)

COTTAGE, 140, Webster Groves—7 rooms and sleeping porch; all on one floor. WEbster 1644J. (c)

COTTAGE—4 rooms, on Spencer av., Overland; $20 per month.

CHARLES F. KATTEROTT REALTY CO., 6028A Easton. Office open Sundays. CAbany 6180.

EDGEWOOD, 4818 (Pine Lawn)—For rent or lease 3-room cottage; garage; water, gas, electric; $25.

EDMUND, 2118—North Wellston; 8-room residence, modern; double garage; $50. Owner, 2740 Semple. (2)

EUCLID 235—Modern 7-room residence. Webster. Open; rent $75; particulars, LAclede 1010.

FLAT—University City; 4 and 5 rooms, bath, hot-water heat, owner, 5540 Cates. FOrest 5511M. (65)

FOLK, 7838—Brentwood; cottage, 3 large rooms.

FOLK, 7900—7504 Jerome, Maplewood; new 6-room brick bungalows; garage; low rent. Hiland 1877.

GORE, 102 S. (Webster)—5 rooms, sun room, hardwood floors, hot-water heat; newly decorated in and out; no small children. (c7)

GREELEY, 846, Webster—2 housekeeping rooms or share home; reasonable. (c)

HARNEY, 5933—New 4-room bungalow; bath, basement; $40 rent; or $300 will buy, balance like rent.

HARRISON, 520 S., Kirkwood—Desirable bungalow, 5 rooms, garage; large grounds and trees; reasonable rent. Kirkwood 923J.

HOUSE—9 rooms, 6 months; furnished; garage. Atwood 1284. (c)

HOUSE—5 rooms, steam heat and light furnished; rent reasonable. Singer's Dry Goods Store, 9433 Lackland rd., Overland.

HOUSE—Comfortable 7 rooms; Webster; 10 min. to 115 N. Rock Hill rd. JAS. C. MORFIT, 1024 Title Guar. Bldg.

HOUSE—4 rooms; Telegraph-Barracks rd.; modern; nice yard; garage; rent reasonable. Owner there.

HOUSE—6 rooms; furnished or unfurnished; chicken ranch, 3 acres, on St. Charles Rock road, ½ mile west of Pattonville. AVery 763W. (c7)

JEFFERSON, 8211—Vinita Park; beautiful brick house, 7 rooms, modern; garage; new shades. FOrest 7832.

JOSEPH, 6503—4 rooms and bath; furnace, newly decorated. Call before 2 on Sundays.

JOSEPH, 6516—7 rooms, brick, electric lights, water, furnace, tile bath, shades, garage. 6323 Page.

JULIAN, 6541—5-room brick, modern; hardwood floors, tile bath; $45. A. J. MAYRHOFER, CAbany 7120.

JULIAN, 6508—4 rooms, bath, furnace electric. LUPPER-ACKER, Realtors, GArfield 8906.

LACLEDE, 3140 (Maplewood, Mo.)—5 rooms and bath; just papered.

LAWLER, 3711—Pine Lawn; drive (6700 west 1 block north of Natural Bridge); new 5-room brick bungalow; or will sell at bargain. LIndell 4159. (c)

LAY RD, 1421—Four-room bungalow; garage. LIndell 6802.

LEWIS, 1569 (Wellston)—5-room cottage; reasonable. ST. JOHNS REALTY CO., 8768 St. Charles rd. (c)

MANOLA, 3814 (Kenwood Springs)—Brick bungalow; 5 rooms downstairs, 2 up; 2-car garage in basement; $65. CAbany 9421M. (c1)

MARION, 87 (east of Overland Park, 1 block from Creve Coeur line)—Large living room, dining room and kitchen, 1st floor; 4 bedrooms and bath, 2d floor. BALSON REALTY CO., 5899 Delmar. (c7)

MARY, 151 W.—(9800 south); new, 3 room cottage; water, gas, electric; reasonable; open.

MELROSE, 6222—4 rooms, modern bungalow; adults, $40; Pine Lawn.

MICHAEL, 1324A—At 7000 Page; four rooms, gas, water, electric, garage; adults, $25; conveniently located.

NORTH AND SOUTH ROAD, 1801—3 rooms and bath, near car line and school. (c8*)

OAKWOOD, 4709 (Pine Lawn)—3-room cottage; water, electric; grape arbor; large ground.

PARK, 7551 (Richmond Heights)—6-room flat; $55 per month. (c8)

PENNSYLVANIA, 1331—4 rooms; modern; garage; $45.

A. J. MAYRHOFER, CAbany 7120.

PRINCETON PL., 1731 (Richmond Heights)—2 unfurnished efficiency apartments; baths, gas, electric; heat, telephone. Hiland 0838M. (c)

RANNELS, 7755—For rent or sale, bungalow, 5 large rooms, modern; 2-car garage; streets and sidewalk made. Maplewood Mo. (c)

RAVENWOOD, 4242 — Bungalow, five rooms, modern; garage; newly decorated; $47.50. CAbany 7063J. (c)

RESIDENCE—4 rooms, furnace, all conveniences. Call WEbster 2212J.

RESIDENCE—7 rooms and bath, steam heat, convenient to transportation; double garage; immediate possession; $75 per month. Geo. Lehman, 330 Way, Kirkwood. (c)

ROBERTSON CT., 9006 (Overland Park) —6 rooms and bath; key at 9604; $50. J. I. EPSTEIN & SON, 617 Chestnut.

ROSEHILL, 314, Kirkwood; 3 rooms, cottage, 50 foot lot; will repair; rent $15; call 4853 Page.

SARAH, 7242 (Maplewood)—7 rooms, hall and bath.

SIXTY-THIRD, 907, University City—House for rent. (c)

SUBURBAN, 6537, Pine Lawn—4 rooms, modern. (c)

SWITZER, 2410 (Jennings)—4 rooms, bath, electric, furnace; $37.50; open. McDONALD, 1111 Chestnut. MAin 0149

TUDOR, 8067—5 rooms, bath; garage; basement. COlfax 4122. (c)

WEAVER, 7807—Maplewood; 4 rooms, bath, furnace, garage; $32.50.

WEAVER, 7522—Maplewood bungalow, 4 rooms, bath, garage and garden; all improvements; $38.

WELLSMAR, 6441—4 rooms, garage; $25 month; Wellston.

YALE, 2260 (Maplewood)—5-room brick bungalow; garage. (c)

YALE, 714, Webster—Modern 7-room cottage, newly decorated; 5 blocks south Big Bend road on Old Orchard av.; ideal home.

18 W. Cedar; 7-room brick residence; large lot, garage, very convenient location. Call THEO. R. APPEL, Realtor, 722 Chestnut, or 46 W. Lockwood, Webster.

WEBSTER GROVES APARTMENT. 7 ROOMS; OIL HEAT INCLUDED. Large yard, children's playground, janitor service and garage; 6 months' sublease; substantial concession to party who will act quick. 222 N. Rock Hill rd. WEbster 2664J. Immediate possession.

NEW BUNGALOW FOR RENT
Robinson, 705-621; new 6-room bungalows, complete, modern, decorated, screens, fixtures, shades, large porch, large lot, beautiful location just north of Tuxedo bl., 2 blocks west of Big Bend rd., 2 blocks east of Meramec car lines. Garage, $65-$70. Open for inspection. Possession at once.
O. H. BROOKS AGENCY, 2924 Locust. JEfferson 0071. (c7)

7319 ESPLANADE
Six-room house; furnace, bath, electric; garage.
GIRALDIN BROS. R. E. CO., 813 Chestnut.

Something New and Different
SEE 8011A BONHOMME AV.
One block south of Clayton Courthouse and ½ block west; 5 large rooms; hot-water heat; fireplace for logs; garage.
EUGENE J. ALTHEIMER, WILLIAMS & CALMER, INC., 817 Chestnut st.

Suburban Property—Furnished

BUNGALOW—Well-furnished, 5 rooms; economically heated; all conveniences. See owner at 401 Clark, Ferguson. (c)

FURNISHED HOUSE—Nicely furnished home; 3 bedrooms and bath upstairs; 1 bedroom and bath, living room dining room, breakfast room and kitchen downstairs; wonderfully light basement; electric washer, hot water; everything complete; yard 100x430 feet; chicken houses and double garage; reasonable rent. Kirkwood 264W. (c)

MANOLA, 3726—6-room bungalow, furnished; large screened-in porch. PArk 2197W. $75. (c)

OAKWOOD, 4118—3 rooms, bath, garage; modern; Pine Lawn.

SLOCUM, 177—8 rooms, furnished, responsible party; $60; garage; near Lee av.; 1 block from Kirkwood-Ferguson car. WEbster 1070R. (c)

GARAGES, STABLES—RENT

Central

CASS, 2655—Garage, about 25x115. Extra high ceiling.

GARAGE—Heated, 50x153; for rent or lease to commercial trucks or taxicabs. Apply 2227-31 Carr. (c)

SHELTERS, sheds and big, fenced yard, rear of 27 S. 16th st., on Morse st.; suitable for small contractor or coal and kindling yard; rent $12. Owner, Hampson, 24 S. 15th.

North

ELLIOT, 2424—Holds 5 cars, trucks; $18.

GRAND, 2433 N.—Rear; space for six cars; suitable for auto repair shop. GArfield 5555.
E. BAKEWELL, 118 N. 7th st.

PENROSE, 3832—Roomy brick garage; electric, concrete floor; reasonable.

Northwest

NATURAL BRIDGE, 6310 — 80-car garage; filling station; equipped.

South

GRAVOIS, 5434—$5 per month. (c)

PENNSYLVANIA, 3655—Garage, section; all repairs; good condition; cheap. (c)

TENTH, 1852 S.—Holds 4 cars, trucks; $18.

THIRD, 2207 S.—$4 per month. (c)

West

DELMAR, 4117—Brick garage; electric; water. Call LIndell 8388J.

EASTON, 4038—Garage, 50x218; show and sales room; good business. COlfax 6350.

NORTHMOOR, 7039—Garage for 1 car. (c7)

NEW, MODERN BRICK GARAGE
Southeast corner Garrison and Lucas, rear; good business location; water, electric; rent $50. See at once.
WOLF-PULLACK, 101 N. 8th. MAin 1858.

GARAGES
4927 Laclede.....$10.00
3853 Washington..... 6.00
4256 Washington..... 6.00
776 Bayard..... 5.00
1423 Aubert..... 5.00
Franciscus Realty Co.
804 Chestnut St. (c92)

HALLS

HALL—For rent, for all occasions; euchres, lottos, etc. 6191 Maple, Phone CAbany 8070. (c)

LEND AND ARSENAL, KLEEKAMP'S HALL.
Suitable for lodge meetings, dances or any other purpose. Saturday nights open all afternoons and some evenings during the week.
JOS. F. DICKMANN R.E.CO., 623 Chestnut. MAin 4111-4112-4113, or LAclede 0620. (c3)

TO LET—BUSINESS P'RP'SES

DENTISTS, ATTENTION—Office, newly decorated; has been dentist office for past 25 years. Call LIndell 4311. (c99)

LOCATION—A1 location to offer, suitable for hardware or plumber. Call FOrest 2539R. (c)

MASSAGE PARLOR—Fully equipped. FOrest 3140. CEntral 3099. (c)

OFFICE—Dentist has good location for physician. Box M-131, Post-Dispatch.

OFFICE AND DESK SPACE—On different terms. Phone GArfield 0806 (c)

J. I. EPSTEIN & SON
REALTORS
STORES FOR RENT BY
MAin 2162-2163. 617 Chestnut.

FIFTY-NINTH ST., 2837.
12x12 for Barber Shop; $25.
JEFFERSON AV., S. 3012.
Fine retail store with 4 rooms and bath in rear; $85.
PARK AV., 1105.
Choice retail location; $45.
SARAH ST., N. 908.
Splendid retail location at transfer point; reasonable.
WISCONSIN AV., 3301.
Good corner for retail; $30.
WASHINGTON AV., 2301.
Splendid auto accessory location.

Offices and Buildings
615 Chestnut....$35 to $50 00
6411 Maple, 22x47..... 30 00
1218 S. 11th..... 18 00
208 N. 22d: fireproof throughout; suitable for auto accessories.. 75 00
2219 Pine, 20x60; excellent business location..... 150 00
1101 N. Levee; 5-story; electric elevator; 32,000 sq. ft..... 300 00
Lot No. 2, 24..... 25 00
1414 N. Grand, second and third floors, church quarters..... 130 00
Franciscus Realty Co.
804 Chestnut St. (c62)

Offices and Buildings
2131-33 PINE, store of 21 feet front in fireproof building.....
208 N. 22d, store of 18-foot front in fireproof building.....
6513-19 MAPLE, each.....$30 00
221 N. 20TH..... 25 00
SECOND AND DOCK..... 7 50
1125-27-31 N. BROADWAY, 3-story brick building; 10,000 square feet.....
2600 N. BROADWAY, concrete building, 36,000 square feet; elevator; sprinkling system; square feet.....
1101 LEVEE, 5-story building; electric elevator; 32,000 square feet...300 00
N. W. COR. GOODFELLOW AND WEST FLORISSANT, containing 4000 square feet; modern fireproof building; also 6 acres alongside; total of 16,000 square feet on Wabash tracks.....125 00
FRANCISCUS R. E. CO.
804 Chestnut. MAin 4409 (c76)

TO LET—BUSINESS P'RP'SES

BUSINESS LOCATIONS

Likewise factory sites our specialty.
JOHN B. KRIEGER R. CO., MAin 2787. 208 Wainwright Bldg.

Central

ALLEN BLDG.—Broadway and Market; excellent location for office or commercial purposes.
KRATZ REALTY CO., 4067 S. Grand. Riverside 4924.

BROADWAY, 2125 S. — Store; excellent location; rent reasonable.
SHUCHART REALTY CO., 814 Chestnut.

CARDINAL, 616-18—Two large stores; rent very reasonable; will consider cifer; willing to rent.

Goldstein Realty Company
819 Chestnut. MAin 2036

CASS, NEAR GRAND—Small store, JOHN McNAMENY.

CASS, 2611—Large store, suitable for any purpose; rent $30. FINE REALTY CO., 820 Chestnut st.

CASS, 2717—Fine, large store, suitable for any business; very low rent. Block, 3617 Delmar.

EASTON, 3305 — Store, 20x60. Apply 3173 Sheridan, corner of Easton. (c6)

CHANNING, 212—At Olive; stores. JAS. C. MORFIT, 1024 Title Guar. Bldg.

CHESTNUT, 2353—Store for any purpose. JOST-MILLER R. E. CO., 105 N. 9th.

CHESTNUT, 802—Scott Bldg., room 203; nice, light office; rent only $35; open. OREON E. & R. G. SCOTT, 800 Chestnut.

CHOUTEAU, 1103—Store. HOSEK R. E., 1704 S. 18th. (c)

CHOUTEAU, 1109—Large store, 25x50; good location. HOSEK R. E., 1704 S. 18th. (c)

CHOUTEAU, 2232—Store, next corner, $25. MASON, GArfield 7407. 925 Chestnut.

CHOUTEAU, 2312—New front; newly decorated; will give one month's concession. WEISS-MEYERRICKS, 622 Chestnut, GArfield 1262.

DESK ROOM—Desk, phone, typist, etc.; broker, agent. Title Guar., 15 N. 7th.

EWING, 523 S.—Large storeroom, $25. KEANE & FRANKE, 1008 Chestnut.

FIFTEENTH, 718A N.—Large lot suitable for any business; heat furnished; elevator. LUPPER-ACKER, Realtors, GArfield 8906.

FOURTEENTH, 911 S.—Large store, suitable for restaurant; $35. 1404 Papin; modern store with electric CORNET & ZEIBIG, 719 Chestnut.

FRANKLIN, 1109—Office space, doctors and light manufacturers; very low rent. Block, 3617 Delmar.

GAY BLDG., 3d and Pine, room 36; good space for printer. HAASE REALTY CO., 921 Chestnut.

GRAND, 323 S.—Store, suitable for any business, $50 per month.

GRAND, 2 N.—Dandy store, suitable for any business.
JOS. F. DICKMANN R. E. CO., 623 Chestnut

LINDELL, 3504—Modern store, wonderful location, near Grand bl.; low rent. Block, 3617 Delmar.

LINDELL, 3304—At Lindell bl. cutoff; fine store, in modern building; heat included; key with janitor; $150. OREON E. & R. G. SCOTT, 800 Chestnut.

LOCATION—Ideal for poolroom; near Sixth and Market. LIndell 1040.

LOCUST, 3215—Choice location for auto accessories.
MATHEWS REAL ESTATE CO., 615 Chestnut.

LOCUST, 2807-09—2d and 3d floor; suitable for light manufacturing.
EUGENE J. ALTHEIMER, WILLIAMS & CALMER, INC., 817 Chestnut st.

LOFT SPACE—25x60; downtown; very cheap. LIndell 1040.

MARKET, 2009—Store; up-to-date; suitable for any business. (c99)

MARKET, 2604—Store room; rent $65 per month. CLYDE CARSON, 625 Chestnut. GArfield 5268.

MORGAN, 2009—For any kind of business. Apply 6802 Farshing.

O'FALLON, 921—Large store, suitable for barber or plumber. CORNET & ZEIBIG, 719 Chestnut.

OFFICE SPACE—With desk, large downtown office building for services. Box P-5, Post-Dispatch.

OLIVE, 2611—Store, large, $60.

MURRAY REALTY CO., 7th and Market.

OLIVE, 321—Second floor, suitable for business or light manufacturing; printer. CLYDE CARSON, 625 Chestnut. (c7)

PINE, 1310—25x109; modern store room, big plate-glass front; lease assured.

PINE, 2019-21—3-story building; all or part. FOrest 2949J.

PINE, 1121—Fine store in modern building, one-half block from new Bell phone building; heat included; only $90. OREON E. & R. G. SCOTT, 800 Chestnut.

PINE, 3529—Suitable for insurance agency or other offices, salesroom, etc. J. P. HERMANN JR. R. E. CO., 816½ Chestnut. GArfield 8603.

STORE—And 6 rooms, near Free Bridge; $60. Box K-292, Post-Dispatch.

THERESA, 431 S.—5000 square feet steam-heating plant and office. ALBERT HOFFMEYER & CO.

WSHINGTON, 3516—Half block east of Grand; large space; warehouse, storage; rent reasonable. Apply Room 27, 306 N. Grand. (c)

STORE FOR RENT.
225 Market st.; large store; $50.
J. M. LEVI & CO., 109 N. 7th. MAin 2988

SEE 1700 AND 1716 CHESTNUT
These new stores for rent or lease, $75.
CHAUNCEY P. REAGH CO. GArfield 3495

WASHINGTON AVENUE LOCATION
Space to let reasonable, wholesale district, suitable women's wear. Box G-333, Post-Dispatch.

1203 S. SEVENTH.
Three-story factory building; lot 24x120. See this today and make us an offer.
GIRALDIN BROS. R. E. CO., 813 Chestnut

LARGE DOWNTOWN STORE.
18 S. Broadway; 30x100.
HENRY R. WEISELS CO., INC.
MAin 4557. 8th and Chestnut sts.

1420 LOCUST.
One of the few downtown bargains available; just west of the new plaza. Lot 29x155.
GIRALDIN BROS. R. E. CO., 813 Chestnut

NORTHWEST CORNER Grand and Windsor; large, light store; steam heat furnished; $150.
HENRY R. WEISELS CO., INC.
MAin 4557. 8th and Chestnut.

FINE CENTRAL LOCATION.
Right downtown corner building; 22x115 feet; good for manufacturing or any business; $45 month; electric elevator, etc. See Schmidt, 209 Washington av. GArfield 4956. (c83)

STEAM-HEATED OFFICE FOR RENT
Northwest corner Grand and Windsor (Olivia Bldg.); large and small. See manager on premises.
HENRY R. WEISELS CO., INC.
MAin 4557-9. 8th and Chestnut.

CORNER SIXTH AND LUCAS.
Third floor; 7500 square feet; 2 elevators, sprinkler system; heat furnished.

CORNER EIGHTH AND LUCAS.
25x80; also 2d floor, 50x90; 2 elevators, sprinkler system and heat furnished; rent reasonable.
J. I. MEYER, 806 Chestnut.

1600 feet of office space available at Seventh and Locust streets, on fourth floor of Compton Bldg. For particulars see manager in building.

MISSISSIPPI VALLEY TRUST CO.
Real Estate Dept.
Main 3040

FOR LEASE
521 N. SECOND ST.—Size 23x97; 4-story building; elevator, toilets. For further information call MISSISSIPPI VALLEY TRUST CO. Real Estate Dept. Main 3040

OFFICE FOR RENT
In new Lucas Building, 808 Chestnut; heat, light, water furnished.
CORNET & ZEIBIG, 719 Chestnut.

STORE AND FLAT, $25
423 S. 24; store and 4 rooms; electricity; all for $25.
KOTSREAN, 722 Chestnut. (c7)

815 N. FOURTH
Four floors at a very reasonable rent.
J. E. KAIME & BRO., R. E. CO., DE MENIL BLDG., 119 N. 7TH.

27,000 SQ. FEET
FOR LEASE
LOW RENTAL
SPRINKLERS AND HEAT
Southeast corner 18th and Chouteau, building now being modernized with electric elevator, new floors and all modern conveniences; will lease at less than 20c per square foot; will make all necessary improvements to suit tenant.
MARTIN & BREITT, 1119 Chemical Bldg.

$225.00 PER MONTH
FOUR-STORY CORNER BUILDING.
8400 FEET FLOOR SPACE
S. W. CORNER 12TH AND FRANKLIN.
FINE LOCATION FOR FURNITURE STORE
Wholesale or Manufacturing
Cheapest Rent in St. Louis
FOR THIS CHOICE LOCATION.
MORRIS AACH R. CO., 826 Chestnut

Central

819 N. 6TH ST.
A loft and office space that can be used for light manufacturing. CEntral 7140. (c)

OFFICE SPACE
Splendid location on Locust. We have an excellent proposition to offer. Call MR. BENJAMIN, JEfferson 0234. (c)

OFFICE FOR RENT
In new Lucas Building, 808 Chestnut; heat, light, water furnished.
CORNET & ZEIBIG, 719 Chestnut.

STORE AND FLAT
2828 Chouteau; store; large room; bake shop and garage first floor and 5 rooms and bath second floor; rent $110 month; lot 22x110; price $9500.
HEMMELMANN-SPACKLER R. E. CO., 7th and Chestnut.

Factory, With Power, Etc.
Broadway and Monroe; 20,000 square feet; we furnish power, heat and sprinkler; suitable for woodworker, etc.; cheaper than owning your own plant.
PAPIN & TONTRUP, 626 Chestnut st.

FOR LEASE
1727 Market Street
Across from Union Station; nice store; 15x73; and 30x73 on floor above; reasonable rent.
FRANCIS-PERRY-RUTH, 110 N. 7th st.

FOR LEASE
On Terminal Switch
N. E. COR. MAIN AND BROOKLYN.
Three-story and basement building, 120x215, containing steam heat, sprinkler system and electric elevator; low rental.
MARTIN & BREITT R. E. CO., 1118-22 Chemical Bldg.

Warehouse on Switch
A GOOD BUY
N. w. corner Talcott and McKissock; 2-story and basement; 80x150; containing 36,000 square feet; lot 214x150; Terminal switch; sale price right.
MARTIN & BREITT R. E. CO., 1119 Chemical Bldg.

Olive St. Bldg.
FOR LEASE
2315-17 Olive; 4-story building, large electric elevators; steam heating plant; suitable for furniture or auto business; immediate possession; low rental.
MARTIN & BREITT, 1119 Chemical Bldg.

EIGHTH ST. LOFT
7500 SQUARE FEET
FOR LEASE
415 N. Eighth; third floor; sprinkler system, elevator, steam heat; low rental.
MARTIN & BREITT, 1119 Chemical Bldg.

FOR LEASE
416-18 POPLAR
15,000 SQUARE FEET
Three-story and basement building, steam heat and electric elevator.
MARTIN & BREITT
1119 Chemical Bldg.

BUILDING
95,000 SQUARE FEET
N. E. Cor. Third and Vine
Five stories and basement; 36x192 feet. Heat, sprinkler, 3 elevators. Good condition. Can be divided 46,000, 27,000 or 22,000 sq. ft. Suitable for wholesale merchandising, factory or warehouse. Long term lease and reasonable rent.
Commercial Industrial Dept.
CORNET & ZEIBIG
719 CHESTNUT ST.

WE CAN LOCATE YOU

LOFTS
Locust and Jefferson—The fourth and fifth floors in this fireproof loft building, 17,200 square feet on each floor; light on four sides.

Ninth, 1421—Second floor, corner Ninth and Lucas; 75x100 feet, with high ceiling; heat and elevator service furnished. Lease two to five years. Low rental to high-class tenant.

Pine, 804—Space on the third floor of the Pinate Building, in units of 500 square feet up; elevator service and heat furnished; desirable for light manufacturing or office purposes.

Spruce, 725—4000 square feet on third floor, 4000 square feet on fourth floor, at 25 cents a square foot. Also 1500 square feet on first floor.

Washington, 1700—All or part of the seventh floor of the Rosenthal-Sloan Building; dimensions 207x150 feet; heat and elevator service furnished; this is the finest loft building in St. Louis; lease two to ten years at reasonable rent. Also 14,000 square feet on the sixth floor. Daylight space.

Washington, 1408—Second floor, 90x150 feet, with large receiving room on first floor, elevator and steam heat; large front windows and skylights; lease five or ten years; will lease all or part.

Seventh and St. Charles—Corner building, with light on three sides; fourth and seventh floors available; dimensions 69x84 feet; passenger and freight elevator service. Owner will divide; rent 75 cents per square foot.

Washington, 3145—The second floor, corner Compton and Washington; 50x85 feet with heat furnished; light three sides.

ISAAC T. COOK & CO.
1736 ARCADE BLDG.

North

BENTON, 2214-16—Large store and four living rooms; rent cheap. (c)

BENTON, 1463—Corner of 15th st.; good location for restaurant. HAASE REALTY CO., 921 Chestnut.

BROADWAY, 2015 N.—Large store for rent; 250 agent there.

BROADWAY, 2621 N.—Large store, plate glass, $60. JOST, 308, 722 Chestnut.

BROADWAY, 2325 N.—Store; stock of restaurant and confectionery; excellent business; owner will show. For terms, call FOrest 4310.

BROADWAY, 4200 N.—Large store; rent very reasonable; only $27.50 per month.

Goldstein Realty Company
819 Chestnut. MAin 2036

BUCHANAN, 1410—Large 3-room flat; in good condition, with gas and electric; rent $20.

Goldstein Realty Company
819 Chestnut. MAin 2036

BUILDING—For light manufacturing, 28x64, with 7 rooms and bath, above steam heat. Chas. H. Buss, 1636 McLaran. COlfax 1805M. (c)

EAST GRAND, 2003—Ideal location for men's haberdashery or jewelry store. Apply 2009 E. Grand. (c53x)

EAST GRAND, 2116—Beautiful store, in good business spot; very reasonable.

DUBINSKY REALTY CO., 504 Wainwright Bldg.

FAIR, 4229 (rear)—Work shop; suitable for small shop; owner will alter for responsible tenant; rent reasonable. COlfax 6027. (c)

FIFTEENTH, 2207 N.—Store, $16. GLICK, Realtors, 822 Chestnut.

FLORISSANT, 3806W—Store; splendid location for any business; reasonable. SHUCHART REALTY CO., 814 Chestnut.

FLORISSANT AND POPE—Southwest corner; choice stores with excellent show windows; good location for any line; make inducements to responsible tenant; open. EUGENE J. ALTHEIMER, WILLIAMS & CALMER INC., 817 Chestnut st.

GRAND, 3517A—Entire second floor, for pool room, insurance company, etc.

GRAND, 4016 N.—Store, will alter to suit; good location for any business. R. A. & G. R. PULLOCK, GArfield 1016. 1003 Fullerton Bldg.

HEBERT, 2511—Excellent new store, on double car line; rent $30. OTTO TIETJENS, 722 Chestnut.

HOWARD, 2305—Space, 20x130; store, garage, factory. Main 2851. (c92)

LEE, 3811—Modern large store, good location; low rent. GRand 5903M. (c83)

MADISON, 1457—Store, with fixtures for bakery or confectionery, and 2 rooms. (c)

NINETEENTH, 3254 N.—Store and 4 rooms; good location; $50. CEntral 9999.

NINETEENTH, 3109 N.—Large store, suitable for any purpose; rent $30. FINE REALTY CO., 820 Chestnut st.

Central

NINETEENTH AND E. GRAND—Five brand-new stores; rent very, very reasonable; look at this and call.
Goldstein Realty Company
819 Chestnut. MAin 2036

ST. LOUIS, 2826—Corner of Baldwin, large store, reasonable. LIndell 8892. (c80)

ST. LOUIS, 4462—Large new stores; rent reasonable. LUPPER-ACKER, Realtors, GArfield 8906.

STORES—Good for any retail business, 3109 and 3519 N. Grand. 2204 Cherokee.

TAYLOR, 1904 N.—Store and 2 rooms; good location; low rent. GArfield 7125.

THIRTEEN AND MONTGOMERY—Northwest corner; lot 25x112; could be used for factory; rent $35. 809 Chestnut. GArfield 4779.

TWENTIETH, 4226 N.—Dandy corner store, excellent neighborhood, rent reasonable. LUPPER-ACKER, Realtors GArfield 8906. (c)

TWENTY-FIFTH, 3527 N.—Large store, suitable for warehouse or storage, etc., $50. Apply 1915 Hebert. (c)

S. W. COR. GRAND AND HEBERT—Desk room and offices. KNICKMEYER-FLEER REALTY AND INV. CO., 3129 N. Grand. COlfax 3425.

WHITE WAY DISTRICT.
Excellent location for physicians and professionals, suite of rooms, steam heat and janitor service. See janitor, 2504 N. 14th st.
KORTE, 110 N. 8th. MAin 4258-59.

NEW STORES; RENT REDUCED TO $40 AND $45
Northeast corner Marcus and St. Louis; suitable for ladies' ready-to-wear, millinery, dry goods or other business.
EUGENE J. ALTHEIMER, WILLIAMS & CALMER, INC., 817 Chestnut st.

SEE THESE STORES
Fair and Lee; busy corner; 2 car lines; concession. LIndell 7246.

Northwest

ACME, 5700—Grocery; neat, excellent location; low rent. COlfax 3363.

BUILDING—Alcott and Lillian, southeast corner, 2d floor; suitable for light manufacturing; 3750 square feet.
STRODTMANN & STRODTMAN R. E. CO., 3602 N. Broadway.

CLARA, 2702—Store; tailor or barber. WM. EICHENSER, 114 N. 7th. MAin 3743

FLORISSANT RD., 7518 (Normandy)—New stores; opposite Los Angeles subdivision; splendid location for druggist, bakery, hardware, beauty parlor, etc. A. G. BLANKE R. E. CO., 711 Chestnut.

GOODFELLOW, 2600—Corner store. SHUCHART REALTY CO., 814 Chestnut.

NATURAL BRIDGE, 4801—Store; good location for beauty parlor, electrical shoe store. COlfax 2126W. (7)

NATURAL BRIDGE, 4877—Large store; wonderful future; Natural Bridge to be widened to 100-ft. GODWIN REALTY CO., 5243 Delmar.

NEWSTEAD, 3105 N.—Large store. GOOD LOCATION FOR DRY GOODS, FURNISHINGS OR SHOE STORE. MORRIS AACH R. E. CO., 826 CHESTNUT.

3320-24 N. UNION.
Beautiful, new stores, in St. Louis' fastest-growing industrial district; very moderate rents.
MAYER-DIAMOND REALTY CO., 3322 N. Union. FOrest 2305

Doctor's Offices
INDUSTRIAL SECTION.
2045 Union Bl.
Have a suite of rooms on second floor, suitable for doctors.
J. I. EPSTEIN & SON
MAin 2162. 617 Chestnut.

South

ALABAMA, 6009—Ideal location for confectioner, light lunches; low rent. Call Riverside 4494W. (c08)

ARSENAL, 3537—Store, with living rooms, bath, heat; wired for beauty shop; suitable for barber or established business.

BARBER SHOP—173 St. George. (c)

BROADWAY, 2608 S.—Modern store; new front; STEPHEN SAUM, 625 Chestnut.

BROADWAY, 7118 S.—Modern store; suitable for photographer; reasonable.

BROADWAY, 3849 S.—New stores; good location.

BROADWAY, 3301 S.—Large corner store; rent reasonable. Apply 3320 S Broadway. (c)

BROADWAY, 3820 S.—With rooms in rear; best business location in South St. Louis; $50. (c2)

BROADWAY, 3315 S.—Large shed with office, suitable for auto repair or for used car business. Apply 3320 S. Broadway.

CALIFORNIA, 2114—Store, modern; good location. FEDERER REALTY CO., 2610 Gravois av. PRospect 1519.

CALIFORNIA AND MAGNOLIA—3 new stores; good location for grocery, drug store, barber shop or beauty shop; rent reasonable. Apply FEDERER REALTY CO., 2610 Gravois.

CHEROKEE, 2620-22A—Nice office, $35; small charge for heat. GLICK, Realtor, 822 Chestnut.

CHIPPEWA, 3300—Large store, five rooms, bath, second floor.

FLOOR SPACE—For meat department in new fruit-vegetable market. Box P-24, Post-Dispatch.

DRY GOODS MERCHANTS, ATTENTION! 2754 Wyoming; nice, large store, suitable for dry goods store.

VERNON LANE, 722 Chestnut, Gar. 8360.

FLOOR SPACE—For meat cutter, first-class; also crush and carry grocery; wise to investigate. Box M-297, P.-D.

FOR RENT OR LEASE—Retail meat market and grocery; stock will involve about $1000; will furnish heat, light and refrigeration free. Barsch Packing Co., 3640 Gravois.

GRAND, 5527 S.—Any business; month's rent free; heat furnished; cheap lease.

GRAND, 5207-09 S.—Dandy store, suitable for any business.
JOS. F. DICKMANN R. E. CO., 623 Chestnut

GRAND, 3195 S.—3 rooms, suitable for beauty parlor, doctor, dentist or tailor. WM. J. BARTLING, 7 N. 7th st. MAin 4873, room 214 Buder Bldg.

GRAVOIS, 4708—Large store; wonderful location. Riverside 0921. (c99)

GRAVOIS, 4708—Large store; will alter to suit tenant. River

BIDS, PLANS, ESTIMATES BIDS, PLANS, ESTIMATES

Opening October 14th

Julius S. Feydt Jr. Realty Company

3600 SOUTH GRAND BL.

S. E. Cor. Grand Bl. and Miami St.

LAclede 3841

Real Estate—Loans—Insurance—Rentals

A Dream That Can Come True

A Home of Your Own

JUST IMAGINE YOURSELF LIVING IN YOUR OWN HOME, ENJOYING THE INDEPENDENCE, PLEASURE AND PRIDE, THAT COMES FROM OWNERSHIP. ONE NEVER REALLY BEGINS TO LIVE TO ENJOY REAL HOME LIFE, UNTIL HE HAS HIS OWN YARD TO CARE FOR, GRASS TO CUT, FURNACE TO FIRE, ETC. IT IS THEN, AND ONLY THEN THAT YOUR "DREAM" COMES TRUE.

WE CAN HELP YOU TO REALIZE THIS DREAM BY SECURING FOR YOU THE HOME OF YOUR HEART'S DESIRE, IN THE LOCATION YOU PREFER, AT THE RIGHT PRICE, WITH TERMS YOU CAN EASILY AFFORD. THIS SERVICE IS FREE AND WE ARE GLAD TO BE OF HELP TO YOU. CALL, PHONE OR WRITE—

Homeseekers' Service Bureau

GRand 0854 4648 Shenandoah

Just East of Kingshighway. Where Vandeventer Meets Southwest Av.

REALTORS

The word "Realtor" signifies a member of a Real Estate Board, affiliated with the National Association of Real Estate Boards, who must operate under its rules and regulations.

DEAL WITH A REALTOR

St. Louis Real Estate Exchange

An Association of Realtors

REAL ESTATE CARDS

IF you have the property, we have the customers. We can sell your property in 24 hours. Give us your business. Call DElmar 2068.
RELIABLE REALTY CO., 4433 Easton. (c62)

Earnest Money in 24 Hours
NO LISTING.
Immediate sale. See me or phone between 11 and 1 o'clock; flats, residences, tenements; condition no object; strictly confidential. SPARBER, MAin 2499, 2184-722 Chestnut st. (c14)

Let Us Rent Your House
Owners of flats, apartments, houses! Are you losing money in idle property? Don't procrastinate—see us! Our expedient service will find you the right tenants.
HERMAN TEGETHOFF REALTY CO., 6128 Easton. CAbany 6180.

REAL ESTATE—EXCHANGE

ACREAGE—For sale or exchange; 54-acre tract, adjoining Alton; bargain; be quick. HALL REALTY CO., 4715 Easton av.

APARTMENT—For sale or exchange; clear of encumbrance. CAbany 6904-W.

APARTMENT—New 12-family; 6600 west; all leased; well financed; will take smaller property in trade. Box B-79, P.-D.

APARTMENT Wtd.—For my West End business corner, income $10,000. Box G-241, Post-Dispatch.

APARTMENT—12-family; clear of incumbrance; income $11,500 per year; want stores or flats. CAIN & HARDESTY, Hiland 2870.

APARTMENT—For exchange; 9-family and garage; good condition; always rented; on McPherson and Kingshighway; what have you? WISEMAN, 1313 18th st., Granite City, Ill.

APARTMENT Wtd.—For exchange, 100-acre tract with water and electric; about 600 feet from west line; street along east line; $650 per acre; for apartment, tenement or business property. CHARLES F. VATTEROTT REALTY CO., 6228A Easton av. Office open Sundays.

APARTMENTS, flats, bungalows, business property, some new and some old. If you have something to trade in as part payment, see HAWKINS REALTY CO., 206 Wainwright Bldg. Phone MAin 3189. August sale on city income property $8850-500. Stop in where business is good.

AUTOMOBILE Wtd.—Light closed car, as down payment on cottage, balance like rent. Call 6731A Delmar bl. or phone PArkview 0960. (c)

AUTOMOBILE—My Auburn sport model for income property or good vacant. What have you? GOLDMAN REALTY CO., 212 Title Guaranty. Garfield 6057.

BRICK BUILDING — 2-story, 8 stores and 22 hotel rooms; beautiful South Pasadena, Los Angeles, Cal., income $10,000 yearly; price $75,000; will exchange equity of $45,000 for clear St. Louis residences or income; give full particulars to owner. Box M-242, Post-Dispatch.

BUNGALOW—Nek 7-room; northwest; all modern; lot 50x150; 2-car garage; will trade for your old home. Box B-396, P.-D.

BUNGALOW Wtd.—Have single 5; modern, south of Arsenal near Grand; clear. Owner. Box G-390, Post-Dispatch.

BUNGALOW—5308 Robert, six rooms; strictly modern; new; other property; first or second deeds of trust. Sell. Riverside 0916.

BUSINESS CORNER—On Union bl., with 12-room modern residence; what have you? Box M-365, Post-Dispatch. (c)

BUSINESS PROPERTY
Showing big income; will trade equity for club or lodge. Box B-398, P.-D.

BUSINESS PROPERTY—Stores and apartments; new, clean, with fine future; will consider small property or clear lots. Box B-100, Post-Dispatch.

CITY PROPERTY Wtd.—To exchange, 120 acres, 3 miles St. James, Mo.; 80 acres cultivation; balance pasture; excellent improvements; trade for city property and assume. STEPHEN BLUMENTHAL R. CO., 3742 California av.

CALIFORNIA, 1729—7-room residence, hot-water heat, 2-car garage; take lot as part payment, balance $45 per month. Open Sunday, 2 to 5 p. m.
EUGENE C. MOSLEY R. CO., FOr. 8773.

COTTAGE Wtd.—Exchange 4-5 single flat for 4-room modern cottage or bungalow. Box M-386, Post-Dis. (c)

COTTAGE Wtd.—For exchange, $4500 equity in double flat, $1680 year. 2608A North Market.

COTTAGE Wtd.—Exchange $7500 equity new 4-family flat, south, for cottage, bungalow; owner. Box P-287, P.-D. (92)

COTTAGE—6 rooms, bath, gas, electric, street, walks, alley made; owner will take good machine as down payment. SCHEMEL R. E. CO., 4915 Easton. (c)

COTTAGE Wtd.—Exchange 120 acres, stock farm, near Ste. Genevieve, 3-room house and 5 outbuildings on hard road to St. Louis; for cottage in St. Louis. Gummel, 4465 Dewey.

DRUG STORE—What have you to exchange for first-class drug store business with 5-room dwelling and flat on trade, corner? Equity about $22,000. Address 4096A Mesamec.

EQUITY—For sale or trade, in 4-room modern house. Apply 2515 Leslie av. for appointment.

EQUITY Wtd.—To exchange, clear vacant ground for equity in several flats, subject to first deed of trust only. Box G-361, Post-Dispatch. (c)

EQUITY—For exchange, $5300 equity in single flat. What have you to offer? Call at 5585A Pershing. CAbany 0849 after 2 p. m., no agents. (c)

EXCHANGE—Modern 4-room frame house, Lake Lure, for single or double flat, or clear vacant. Box P-386, Post-Dispatch.

EXCHANGE $4000 FIRST DEED OF TRUST, 3 YEARS, 6 PER CENT; WANT SINGLE OR DOUBLE FLAT.
BLUMENFELD REALTY CO., 313 TITLE GUAR. BLDG. MAIN 1609.

EXCHANGE—124 ACRES, MONTGOMERY CO., MO.; CLEAR OF DEBT; WANT SINGLE OR DOUBLE FLAT OR INVESTMENT PROPERTY; WILL ASSUME.
BLUMENFELD REALTY CO., 313 TITLE GUAR. BLDG. MAIN 1609.

EXCHANGE 1206 ARMSTRONG 4-ROOM BRICK RESIDENCE; NEWLY DECORATED AND PAINTED; WANT CLEAR LOT OR FARM.
BLUMENFELD REALTY CO., 313 TITLE GUAR. BLDG. MAIN 1609.

EXCHANGE 5191 CATES AV., SINGLE FLAT, 5 AND 6 ROOMS, MODERN; OWNER WANTS BUNGALOW, FARM OR CLEAR LOT.
BLUMENFELD REALTY CO., 313 TITLE GUAR. BLDG. MAIN 1609.

EXCHANGE 1018 CLARENDON; BEAUTIFUL 2-FAMILY APARTMENT; INCOME $4500 PER YEAR; OWNER WANTS CLEAR FARM OR LOTS OR GOOD SINGLE FLAT.
BLUMENFELD REALTY CO., 313 TITLE GUAR. BLDG. MAIN 1609.

FARMS—Two poultry farms with fire clay, to exchange. H. Gellert owner, 3703 S. Broadway.

FARM—357 acres Illinois; 30 miles out; want city property. C. J. HILL, Agent, 114 North Seventh.

FARM Wtd.—For exchange, 6727 Raymond, 6-room house, for farm on good hard road. MAin 1714.

FARM—143-acre Illinois; near good town; clear; want 6-family apartment. C. J. HILL, Agent, 114 N. 7th.

FARM Wtd.—For exchange, 1825-27 Carr, store and 13 flats; rent about $3200; for farm or clear lots. Investigate. 822 Chestnut. GLICK, Realtors.

FARM—300 acres; fair buildings; 64 miles west. What have you?
ROBERTS SALES CO., GArfield 3120. 1718 Chestnut st.

FLAT Wtd.—Exchange Tower Grove Heights double; want single or cottage. Box P-43, Post-Dispatch.

FLAT Wtd.—Exchange new 5-room frame bungalow in Webster Groves for single flat in St. Louis. Phone MAin 2955.

FLATS—4-family, West End; will take lot or small home in trade. Box B-398, Post-Dispatch.

FLAT—Will trade fine 8-family flat at 2307-11 Benton st. MAin 1195.
ROSENFELD, MAin 2501. 709 Pine.

FLATS Wtd.—Exchange vacant lots for double flats. South Side. RIverside 4674R.

FLAT Wtd.—Exchange 6024 Suburban, single, 4 and 5 rooms, furnace, bath, electric, for double flat or cottage. GLICK, Realtors, 822 Chestnut.

FLAT Wtd.—For exchange, 1618 S. Compton, single, 5 and 7 rooms, furnaces, bath, electric, brick porch; for double flat. GLICK, Realtors, 822 Chestnut.

21 FLATS and apartments, paying 11 per cent to 17 per cent net profits on the investment, want merchandise business or farm. MINTON, 2207 Title Guaranty Bldg.

FLATS—12; on Forest Park bl.; income $7200 a year; want stores and flat. CAIN & HARDESTY REALTY CO., TYler 2870. (c)

FLAT—10-family; good location; rent $800 per month. Want good residence. GOLDMAN REALTY CO., 212 Title Guaranty Co. GArfield 0057.

FLAT Wtd.—For exchange, lot on south side of Wydown bl., 100x200, 165 feet east of Moorlands drive, for a single or double flat.
F. J. CORNWELL R. E. CO., 111 N. 7th.

FLAT Wtd.—Exchange double flat, corner, five rooms, garage; property rent $2760; trade equity for modern single flat not over $15,000, or bungalow not over $10,000. Ernst Truschell, owner, 4092 McRee. (c)

FOR EXCHANGE—5-room bungalow; for vacant. COlfax 8736J.

FOR EXCHANGE—Wanted, Dodge or any good coupe; for equity in 5-room brick bungalow. COlfax 8736L.

REAL ESTATE—EXCHANGE

FLAT Wtd.—For exchange, new double 3-room flat; separate entrance; well built; strictly modern; all rented; very easy terms; for single flat, cottage or good lot; cash basis only.
GLICK, Realtors, 822 Chestnut.

FOR EXCHANGE—2 lots in Kinloch Park, on cheap cottage. COlfax 5811M. (c7)

FOR EXCHANGE—Building lots, for light 6 roadster. 4232 Westminster. DElmar 4426R. (c)

FOR EXCHANGE—Single flat, northwest section, for 5-room bungalow in same section. Box G-375, Post-Dispatch.

FOR EXCHANGE—Missouri and Illinois farms, all kinds. Land office, Kirkwood, Mo.

FOR EXCHANGE—3224 N. Taylor, modern bungalow for cottage.
LUPPER ACKER, Realtors, GArfield 8906

FOR EXCHANGE—Bungalow, 4090 Barthold; strictly modern; garage; for flat or vacant.

FOR EXCHANGE—120 acres, Highway 61; no debts; creek, spring, orchard; take city property or sell easy terms. Box P-146, Post-Dispatch.

FOR EXCHANGE—Northeast corner 20th and Farragut; 5 stores; want single or double flats.
LUPPER ACKER, Realtors, GArfield 8906

FOR EXCHANGE—Chicken farm, good money maker. Will trade for income property. Flats or business. Box G-415, Post-Dispatch.

FOR EXCHANGE—Bungalow, 5 rooms, garage, near schools, churches; will take first deed for equity. 2016 Delmonte, Richmond Heights. Hiland 1463W.

FOR EXCHANGE—Want modern flat, one mortgage only; for my 4-room modern bungalow, Pine Lawn, and clear vacant on Parlin av. Box B-378, Post-Dispatch.

FOR EXCHANGE—Stores, flats, residences; several good lots; what have you?
ROBERTS SALES CO., GArfield 3120. 1718 Chestnut st.

FOR EXCHANGE—560 acres, owners will divide and to suit; wonderful rice proposition; will trade for good country town property.
ROBERTS SALES CO., GArfield 3120. 1718 Chestnut st.

FOR EXCHANGE—Equity in 3-room, hot-water heat, West End residence; for first, second or third deed of trust, or lot, bungalow or high-class car. State location and your equity. Box P-64, Post-Dispatch.

FOR EXCHANGE—Want 1 or more 4-family flats with one mortgage only; for my clear vacants; all improvements; ready for building. North St. Louis, near Marcus. Box B-105, Post-Dispatch.

FOR EXCHANGE—New 4-family; 4 rooms, separate steam plants, separate front entrances, rear brick garages; in southwest part; want small residence or single flat. Box B-6, Post-Dispatch.

FOR EXCHANGE—5-room house, 50x150; in business section of West Palm Beach, Fla.; exchange for anything of value, rooming house, farms or flats. What have you? For further information call 4291 Washington, phone DElmar 0440J. (c65)

FOR EXCHANGE—80 acres, Washington County, Mo.; 28 acres Clay County, Ill.; 80 acres Warren County, Mo.; 98 acres Dent County, Mo.; 240 acres Franklin County, Mo. KOTSREAN, 722 Chestnut. MAin 1195.

FOR EXCHANGE—New matt brick bungalows; sewers, gas, water and electric; will trade second deed of trust; go out Natural Bridge rd. to Carson rd., then two blocks south to Wilsberg Terrace.
WELSH-BERGFELD.
FOrest 0111. 5404 Easton av.

FOR EXCHANGE—Have 3 double flats, apartment style, that owner would like to trade for 6-family apartment out west. Write all information.
Goldstein Realty Company
819 Chestnut St.
MAin 4797 MAin 2036

HAVE client with city property; clear to trade for clear farm. C. J. HILL & HARDESTY REALTY CO. (c)

HAVE equities in city income property; will trade for anything. WEHMEIER, 1910 Destrehan. TYler 2465W. (c92)

HAVE modern 7-room brick residence, Webster Groves, 1900 sq. ft.; will exchange for 2d deed of trust or single flat. Box B-107, Post-Dispatch.

HOME—High-class 9-room brick on Cosicloman to trade for home or flat in Central West End. Box G-397, Post-Dispatch.

HOME—West End; clear; will trade for equity in flats or apartments. Box B-118, Post-Dispatch.

HOUSE Wtd.—Will trade 80-acre poultry farm for house with large lot; price reasonably low. Box P-54, Post-Dispatch.

INCOME Wtd.—For exchange, 100 acres on Clayton rd., 15 miles city limits, improved; suitable for subdivision. MINTON, 2206 Title Guaranty Bldg.

I TRADE all kinds of property; no commission. What have you and what do you want? Box P-510, Post-Dispatch.

LOT—100x220 feet; price $1500. What have you. Box P-14, Post-Dispatch.

LOT Wtd.—For residence site; price and full particulars. Box M-196, Post-Dis. (c)

LOT—Dandy for frame, in city. Marquette av., near Watson bl.; terms. Call owner, Hiland 0779M.

LOT Wtd.—Or deed of trust, in exchange for 6-room modern bungalow in county. CAbany 7430. (c)

LOT—60 feet, Maplewood, clear; want flat or what have you?
ROBERTS SALES CO., GArfield 3120. 1718 Chestnut st.

MAPLE, 6084—Exceptionally well-built store and flat above; good location; rent $2040; exchange for good investment property, preferably flats.
GLICK, Realtors, 822 Chestnut.

RESIDENCE Wtd.—Exchange 5 rooms, bath, electric, gas-steam heat; 2 garages, lot 50x172; want larger house. 2812 Russell.

RESIDENCE—I have a 7-room brick residence in Webster Groves to trade for 5 or 6 room bungalow in Richmond Heights; business demands necessitates my change to apartment. Box M-375, Post-Dis. (c)

SEVERAL good business properties, some flats, bungalows lots; also good second deeds for business; vacant; you never know until we try. What have you?
ARSENAL-WATSON REALTY & LOAN CO., 3558 N. Union Bl. FOrest 5642. (c80)

STORES—Two; north; rents $840 per annum; clear; worth $8000; want four-family flat and will assume. Box B-125, Post-Dispatch.

STORES AND FLATS Wtd.—Have modern 6-room residence with over an acre on car line in county as part payment; also have cash. Box G-377, Post-Dispatch.

STORES—4; and flats above; new building; wonderful location; separate heat; take vacant lots; house or flat as part pay. Box B-7, Post-Dispatch.

TENEMENT Wtd.—For investment; take colored property; mail full particulars. Straubinger, 3422 Magnolia.

TENEMENT—Negro; 20 families; income $3300; for sale; $21,500, or will trade equity for 2 or 4-family flat in good neighborhood. Box M-232, Post-Dispatch.

TENEMENT Wtd.—For exchange, 919-25 Tyler, two double 4-room flats; rent $170; for tenement or investment or cottage.
GLICK, Realtors, 822 Chestnut.

TRADE my beautiful 3-room double flat for first-class single; good location, 4109 Shreve.

TRADE my equity in business property, North Side, for single or double flat. Box B 124, Post-Dispatch.

VACANT Wtd.—Exchange $6500 equity in two-family flat, Box M-240, Post-Dis. (c)

VACANT Wtd.—City or county, as part payment for business corner; no cash necessary. Box G-276, Post-Dispatch.

WANTED—Bargains in any kind of property. Box P-501, Post-Dispatch.

WANTED—Good first and second deeds of trust; city or county. KOTSREAN, 722 Chestnut. MAin 1195.

We trade everything for everything, everywhere. Minton. MAin 0620.

WE exchange farms, stores, lots, for income property. Call Lindell 0495.
GARDNER REALTY CO., 202 Shubert-Rialto Bldg. Grand-Olive.

WILL take flat or tenement for good-paying soda water factor. EMMETT BALDWIN, 604 Olive.

WILL trade good income property for a good grocery, dry goods or shoe stock or any other merchandise business. Box G-390, Post-Dispatch. (c)

WILL EXCHANGE—My 2137 acres near Arcadia, clear $10 acre, for income. Must be property that can refinance. Mrs Hickman, 408 Olive; Suite 620.

SIX-FAMILY APARTMENT.
South Side; 6 rooms, all leased; will make quick trade for residence. Box B-28, Post-Dispatch.

LOT 50x150.
CLEAR; WEST SIDE OF CENTRAL AT CLAYTON; JUST SOUTH OF 515 N. CENTRAL. OWNER WANTS 6-ROOM BUNGALOW.
BARNGROVE & SPECHT, 112 N. 7th st.

OPPORTUNITY.
We have several fine bungalows, 5 and 6 rooms, we will take vacant clear as the down payment. What have you? Box M-374, Post-Dispatch.

50-FOOT LOT—WESTMOOR.
Will trade for small single flat; private party preferred. Action wanted. See H. M. Dubinsky, 2221 S. Broadway.

WANT BUNGALOW.
2 stores, two 5-room flats all leased; North; immediate answer. Box B-117, Post-Dispatch.

REAL ESTATE—EXCHANGE

WE trade everything quick; try us. Minton, 2206 Title Guaranty Bldg.

WILL TRADE FOR VACANT.
4246-50 N. BROADWAY; 3 stores, 8 flats. BELLIS—GArfield 0378.

CHEAP NEW DOUBLE FLATS.
1804 E. Prairie; 3 large rooms, modern in every respect; well rented $1920 year; take cottage or lot as part pay. Cash basis only.
GLICK, Realtors, 822 Chestnut st.

NINE FAMILY TENEMENT.
30xx CASS; RENTS $2250 PER ANNUM; OWNER WILL EXCHANGE FOR DWELLING OR SINGLE FLAT.
BARNGROVE & SPECHT, 112 N. 7th St.

NEW BUNGALOWS TO TRADE.
2156-58 ESTHER. (Clifton Heights). Modern 5 rooms; garage in basement; $5800; terms. BELLIS—GArfield 0378.

LOT WANTED.
Have single 4-5; hot water; North End. Box B-113, Post-Dispatch.

RESIDENCE OR VACANT WANTED.
As part payment for 3 stores, 12 flats, s. e. corner Park and Menard st.; good income.
MAURER-OHIO-BEFFA REALTY CO., Lindell 8892. 3540 Olive st.

BUNGALOW WANTED.
Have 4-family, 4 rooms and sleeping porch, 4 steam heating plants; West, quick trade; immediate answer. Box B-108, Post-Dispatch.

WE GET RESULTS!
Submit your grocery, shoe, hardware, restaurant or drug store, in or out of city. We have flats, apartments or income property. Phone or write today. We'll call tomorrow.
CHRISTOPHER, 1002 Chestnut. MAin 1674 (c83)

WANT AUTO OR LOT.
8851 Olden av. (St. John's Station); beautiful modern brick bungalow, French doors, brick fireplace, hardwood floors, tile bath, garage, on lot 50x150; inspect today. CAbany 2717.
THE McCRADY REALTY CO.

2 STORES, 3 FLATS, GARAGES.
2300-02-04 Cherokee st. Here's what you want; choice business property, in growing South Side neighborhood, just east of Jefferson. Price $32,000; will trade equity for flat or bungalow.
LARNER-CROGHAN, FOrest 1839. (c)

NEW BUILDING TRADE FOR VACANT
Owner will exchange a single or double flat for fully vacant as part payment. CAbany 2131.
GHEITNER R. CO., 5739 Easton.

LARGE RESIDENCE WANTED.
1374-76 Bell av.; 4-family flat of 4 and 5 large, light rooms, modern throughout; good condition; income $2040 per year; want residence for rooming house; open 12 to 1:30 p. m. Sunday. CAbany 2717. THE McCRADY REALTY CO.

SOUTH SIDE BUNGALOW

Very modern, new 5-room bungalow on paved street in Kingshighway; all modern improvements; want clear lots, deed of trust. FOrest 4531W or Lindell 7246. (c)

APARTMENT WANTED

In exchange for beautiful county estate of 50 acres with new 10-room residence; hot-water heat, baths, 100 fruit trees, garages, outbuildings, every convenience, on the Ballas rd., near the Clayton rd. Will take 12, 18 or 24-family building.
W. B. SHELP & CO., 109 N. 9th.

ONE NEW DOUBLE

We have one modern 4-family flat left at 4511 Minnesota av. which builder will trade for vacant ground in any amount or for smaller piece of improved property. This building can be had for cash price, and a legitimate exchange of both parties can be had if you will get in touch with
STANLEY EPSTEIN, INC.,
MAin 4384 904 Chestnut st.

THREE NEW STORES

911-15 Westgate, University City apartment district; want clear lots, deed of trust or cottage. Call FOrest 4531W, or Lindell 7246. (c)

90 Acres for Subdivision

Have a fast developing 90-acre tract south side Manchester rd., at Ballas rd.; great future; will sell at bargain price or exchange in part for city property; would consider high-class St. Louis residence in exchange.
A. S. LOOMIS,
7 N. 7th. Room 215.

WILL EXCHANGE

Fine 6-family apartment in best renting district in city; income $700 per month; in excellent condition; will exchange for business property.
AUTENRIETH PFUNDER R. E. & M. CO., 4016 Delmar bl. FOrest 0399. (c62)

SINGLE FLAT TO TRADE

5532 Hebert; new flat, 6 rooms, tile bath, steam heat; second floor open; will trade for lot or cottage.
E. A. BOKERN, Fullerton Bldg. GAr. 0108

Olive St. 5-Story Building

Near 3d st.; 8000 sq. ft. of floor space. Will consider $150 000 equity for residence or farm. Describe and address A. S. LOOMIS, 7 N. 7th st., room 215.

RESIDENCE WANTED

Or apartment site; as the down payment on ideal 12-family corner apartment; annual rent over $10,000; near Delmar and best renter in West End.
B. A. THOMPSON R. CO., Parkview 0141 (c62)

New Southampton Doubles Trade at $19,000

We have only a few doubles remaining unsold in Southampton; one block west of 4200 South Kingshighway; the last owner will accept smaller piece of vacant or improved property as part payment. These buildings have been a remarkable rental record due to their excellent location with its fine improvements and convenient to schools, churches and street car and bus facilities, afford an attractive investment or a combination of home and investment in one.
See representative in first floor at 5239 Bancroft av., who will show you through these 4-family buildings, then see
STANLEY EPSTEIN, INC.
MAin 4384 904 Chestnut st.

LIVE TRADES

RESIDENCE WANTED
Have modern 3-family, 7 rooms, garages, University City, 712 or 714 Kingsland.

APARTMENT WANTED
Single flat 5-6, enclosed sleeping porch. 6012 Westminster.

FLAT OR INCOME WANTED.
Unrestricted lot facing 3 streets, Ferguson, Julian, Ursula, Pershing Heights Addition.

INCOME WANTED.
Beautiful Webster Groves home, 5 Rock Hill road; corner Lockwood; 8 rooms, 2 baths, large lawn.

WHAT HAVE YOU FOR
Modern flat, 6715 Crest; 5-5 hot-water front and rear porches, covered attic.

COTTAGE WANTED.
Modern store and 4-room flat, 3012 S. Jefferson av.

WHAT HAVE YOU FOR
6-family, 6017 Etzel; 5 and sun parlor, side drive; lot 80x200.
J. I. EPSTEIN & SON,
617 Chestnut st. MAin 2162

REAL ES'TE—WTD. TO BUY

EQUITY Wtd.—And St. Louis property for clear farm, near Farmington, Mo.; 80 acres; good improvements; $5000, and 119 acres with lead rights, $15,000. L. A. OTTENAD, 3352 S. Grand. PRospect 4300. (c2)

FLAT-COTTAGE—4-5 rooms; modern; 3 adults; must be reasonable; Box P-405, Post-Dispatch.

HAVE ready cash buyers for city, county or close-in farm property. Give details of your property and quick answer will be given. Box G-411, Post-Dispatch.

HAVE cash purchaser for a home in Forest Ridge or Brentmoor. Replies will be treated strictly confidential.
HEMMELMANN-SPACKLER R. E. CO., 7th and Chestnut st.

INCOME PROPERTY Wtd.—Anxious to buy; any description. Box P-20, P.-D.

LOCATION Wtd.—Corner, for drug store; must be A No. 1 live neighborhood. Box M-157, Post-Dispatch.

LOTS Wtd.—$15 or $20 foot, suitable for cottages. Morris, 3833 Olive.

LOTS Wtd.—Or acreage, if cheap for cash. No listing. No commissions. We buy.
ROLAND A. WISE, 114 N. 7th. room 211.

LOT Wtd.—Exchange 5-room cottage, Granite City; want 50-foot vacant lot.
C. J. HILL, Agent, 114 N. 7th.

LOTS Wtd.—Suitable for cottages, if cheap for cash. No commission.
ROLAND A. WISE, 114 N. 7th. room 211.

LOT Wtd.—Exchange rooming house, 14 rooms; want vacant lot; also 14 rooms; want smaller, 4 to 6 rooms.
J. HILL, Agent, 114 N. 7th.

OWNERS only can list property with organization 500 co-operating brokers; send name and address only, for free listing blank. National Exchange, Dept. K-2, 18 East 18th st., New York City.

REAL ESTATE Wtd.—Flats, home or vacant; I am moving to St. Louis; want to deal direct with owners; I have $10,000 of 6 per cent first mortgage bonds due in 1929 to apply on property. In answering give full details location, price, etc. Will inspect immediately. Address Box 158, Gillespie, Ill.

I HAVE several clients interested in acquiring apartment equities. Price must be right. Submit me what you have.
CHAS. E. RICHARDSON, Realtor.
1008 Int. Life Bldg. GArfield 0341.

REAL ES'TE—WTD. TO BUY

TENEMENT OR COLORED PROPERTY Wtd.—For investment. Box P-162, P.-D.

VACANT Wtd.—Los Angeles or vicinity, vacant or improved. What have you? Leaving next week. Box M-280, P.-D. (c)

I WISH TO SECURE GOOD INCOME PROPERTY; MUST BE WELL LOCATED; IMMEDIATE ACTION NECESSARY; SEND DETAILED DESCRIPTION TO BOX O-177, POST-DISPATCH. (c3)

WILL pay cash for houses and flats near Catholic church. EMMETT BALDWIN, 604 Olive.

WOULD like to purchase some city real estate; have cash and would perfer something that will bring 15 per cent on money; give all information. Box B-97, Post-Dispatch.

LIST YOUR PROPERTY WITH
REAL ENGEL-WEBER REAL ESTATE WORKERS, 3127 S. Grand LAclede 4544 (c99)

HAVE CASH BUYERS FOR ANY TYPE OF REAL ESTATE; CONDITION NO OBJECT; EARNEST MONEY AT ONCE.
BLUMENFELD REALTY CO., 313 TITLE GUAR. BLDG. MAIN 1609.

NO COMMISSION—NO LISTING.
IMMEDIATE SALE—ALL CASH.
Will buy any kind of St. Louis real estate from $100 to $10,000; want lots, flats, tenements, cottages; any condition or location. See me from 11 to 3.
ROLAND A. WISE, 114 N. 7th. room 211.

QUICK, RELIABLE SERVICE.
We need homes, priced right, in good residential locations, for our list of homeseekers. Just send us a complete detailed description of your property. There is no charge unless you sell your property.
HOMESEEKERS' SERVICE BUREAU, 4648 Shenandoah, east of Kingshighway. (c80)

"WE LIST 'EM AND WE SELL 'EM."
If you would like to dispose of your property, don't be bashful, just call or write us, we will be only too happy to sell your property. A ring on the phone is the first step in selling same. Our representative will call.
Goldstein Realty Company
MAin 4797. 819 Chestnut MAin 2036.

Bungalows, Cottages Wanted

BUNGALOW Wtd.—Or cottage; 5 rooms, modern, northwest. Box G-378, P.-D.

BUNGALOW Wtd.—About 4 rooms; small cash payment; brick or frame. Box B-203, Post-Dispatch.

BUNGALOW—5 or 6 room; South Side, West of Grand av. Have cash. Box N-410, Post-Dispatch.

BUNGALOW OR RESIDENCE Wtd.—Will 4 bedrooms; west of Skinker; must be up-to-date and a bargain. Box K-362, Post-Dispatch.

BUNGALOW Wtd.—Want to buy 5 or 6 room bungalow in good location on north side; reasonable price; give full details. Box B-32, Post-Dispatch.

BUNGALOW Wtd.—To buy, without down payment, but good monthly rental, 5 room brick bungalow; modern; north or southwest. Box R-177, Post-Dispatch.

BUNGALOW—I want a 5 or 6 room bungalow in Richmond Heights; will give equity in 7-room brick residence in Webster Groves. Box M-370, Post-Dispatch. (c)

COTTAGE Wtd.—5 to 6 rooms, $500 to $1000 cash; terms. Box G-385, Post-Dis.

COTTAGE Wtd.—4 or 5 room cottage or bungalow. Box P-379, Post-Dispatch.

COTTAGE Wtd.—Three or four rooms frame or brick; North Side preferred; pay cash for bargain. Box G-238, Post-Dis.

Business Property Wanted

BUSINESS PROPERTY Wtd.—Any good location; have considerable cash; give full particulars. Box G-385 Post-Dis.

STORES, FLATS OR TENEMENT PROPERTY Wtd.—Or any kind of investment property for cash. Box G-240, Post-Dis.

STORE Wtd.—Want to buy store building with flat above; any good location considered, but price must be reasonable. Box B-30, Post-Dispatch.

STORE Wtd.—Good store and flat above, suitable for meat market, wanted in Cabanne district, in exchange for 5-5 single or 2-flat Cleveland. HANNAUER, MAin 1275.

WILL exchange excellent 6-family apartment at 6320 Enright, income $7200 per year, for good business property.
HANNAUER, MAin 1275.

Flats, Apartments Wanted

APARTMENT Wtd.—Large; prefer West End; quick deal. Box G-302, Post-Dis.(c)

APARTMENTS WANTED.
Will pay cash for equities from 6 to 24 family apartments with large firsts on them. Must be priced right. Box B-377, Post-Dispatch.

FLAT Wtd.—Single or double; northwest preferred. Box G 374, Post Dispatch.

FLAT Wtd.—Good, in north or west St. Louis. Box G-371, Post-Dispatch.

FLAT Wtd.—South, near church and school. Box P-270, Post-Dispatch.

FLAT Wtd.—Four-family of 5 or 4 rooms; have $4000 cash. Box B-249, P.-D.

FLAT Wtd.—3 or 4 rooms. Box P-165 Post-Dispatch.

FLATS Wtd.—Of 4 rooms and 4-family, with not more than one mortgage. Write or see O. Box 1067, City.

FLAT Wtd.—To buy, nice, 4 and 5 rooms, single; West End; modern; new; near street car. GRand 0674. (c)

FLAT Wtd.—2 or 4 family; 50-foot lot and grocery stock as down payment. COlfax 4706M.

FLAT WTD.—3, 4 OR 5 ROOMS; SEPARATE ENTRANCES; SOUTH; CASH BUYER. KNOPP, GARFIELD 8633.

FLAT Wtd.—4 and 5 room flat, North Side; will deal with owner. Box M-388, Post-Dispatch.

FLAT Wtd.—Four or five room with bath and furnace; near Fairground Park; cash buyer. Box G-239, Post-Dispatch.

FLAT Wtd.—Single, 5 rooms, modern; about $10,500; near Catholic Church. Box P-130, Post-Dispatch.

FLAT Wtd.—Will buy a 5 and 6 room flat in the O'Fallon Park district. Call COlfax 4024M.

FLAT Wtd.—Double or single in exchange for city bungalow on South Side. Will pay difference, if any; no agents. Box M-409 Post-Dispatch. (c62)

FLAT Wtd.—Will exchange excellent store and modern 5-room flat above, at 54xx Kossuth; good 5-5 single.
HANNAUER, 811 Chestnut. MAin 1275.

SINGLE FLAT Wtd.—Good in north part of city; 4 and 5 or 5 and 6 rooms; describe fully. Box B-29, Post-Dispatch.

Residences Wanted

HOME Wtd.—6 rooms; north; pay cash. BEN M. LOEWENSTEIN, 915 OLIVE. (c)

HOME Wtd.—Brick cottage-bungalow, five rooms, sleeping porch; west, $3000 down, payments. Box P-144, Post-Dispatch.

HOUSE Wtd.—For my 4-family, 4 and 5 room West End flat; bath, electric; very reasonable price. Box B-4, Post-Dispatch.

RESIDENCE Wtd.—Modern home; cash will give fine 150-acre nearby farm. Box P-319 Post-Dispatch.

RESIDENCE Wtd.—West of skinker, south of Delmar; or 8 rooms; cash. Box G-284 Post-Dispatch.

Suburban Property Wanted

HOUSE Wtd.—Small, and 5 acres for chicken raising. Phone Kirkwood 907R.

HOME Wtd.—Will pay $1000 or $1200 spot cash for a small home in St. Louis County. Box M-183, Post-Dispatch. (c)

CITY REAL EST'TE FOR SALE

LOT—100x200, at 7128 Wydown. Make offer. Owner, 7120 Wydown. PArkview 0960.

LOTS—Two; well located; improved; sacrifice. Box M-177, Post-Dispatch.

BIG BARGAIN can be had in tenement property, 514-16 S. Second st., improved front and rear; renting for $1700; and stable property at 1437 N. Broadway, 40 feet, running through to Sixth st. This property belongs to an estate and you will be surprised to see how cheap you can buy it. Will make a cash offer. Phone For-est Ridge or Brentmoor. Replies will be treated strictly confidential.
ALBERT T. TERRY & CO., 823 Chestnut.

McDONALD—BARGAIN LOTS. MONEY LOANED TO BUILD. GET OUR NEW COMPLETE LIST.

Blaine: north side, east of Klemm; lot 50x150; price, per foot	$30 00
Del Norte (Richmond Heights); east side, near La Vista; 32x151	35 00
Enochsburn, west side, north of St. Charles (Wellston); 3 30-foot lots; each	800 00
Folk (Maplewood), south side; 50x140	20 00
Hodiamont and Melrose, northeast corner; 30x130	25 00
Hoover (Westmoor Park), north side, west of Big Bend; 40x200	48 00
Janet (West Walnut Manor); east side, north of Harney; 75x128	15 00
Lillian, north side, west of Goodfellow; 60x129	25 00
Nashville, north side, west of McCausland; 30x140	50 00
Normandy rd. (1 block south of Natural bridge); south side, west of Lucas and Hunt; 50x160	22 50
St. Louis, south side, west of 2328; 58x144. Want offer.	50 00

C. M. McDONALD R.E. CO., 1111 Chestnut. REALTOR 27 YEARS. MAIN 6142.

BUILDER'S ATTENTION

WE HAVE DESIRABLE STRIP OF VACANT GROUND, SITUATED BETWEEN MORGANFORD AND KINGSHIGHWAY. BOX G-410, POST-DISPAT

MAKE THAT HOME DREAM COME TRUE

IN

GRAVOIS VIEW

(SEVEN MINUTES FROM KINGSHIGHWAY)

GRAVOIS & McKENZIE ROADS

Come Early Sunday

ONLY $3 DOWN

ALL RESTRICTED LOTS $590 EACH

ONLY $3 A WEEK

Come Early Sunday

FREE

Title Guarantee by Title Guaranty Trust Co.

Safety Box for Your Deed

We Pay Taxes 1926-1927

HOW TO GET THERE

Drive out Gravois one mile west of city limits, just beyond McKenzie Road.

CALL A CAB

Call a cab to take you to and from the property as our guest. No obligation to buy—we pay the driver.

PHONE US

Phone us for a car to show you and your family our latest development without obligations. Phone MAin 3774-3775 or WEbster 3130.

Features

1—Water-Bound Macadam Roads
2—Bus Line
3—Train Service
4—Sane Restrictions
5—School
6—Church
7—Stores
8—Water
9—Telephone
10—Electricity

Nearby on Thorofare

WE WILL BUILD AND FINANCE YOUR HOME ON EASY TERMS

DeLUGACH & SON, Owners

Offices Gravois and McKenzie Roads Also 1013 Holland Building

BUNGALOW—Brick; 5 rooms, modern; lot 50x213; take St. Charles car to Spring then block south. 2d house east. Sewell.

BUNGALOW—Terms to suit; cheap; beautiful 5-room brick; two acres ground; Rock Hill road. P. L. Zimmerman, owner, Merchants Exchange Bldg. (c)

BUNGALOW—New, 4 rooms, bath and furnace. $250 cash, balance $25 per month and interest.
REASOR REALTY CO. 5980 Easton av.

BUNGALOW—Quick sale; 5-room; fruit trees and all conveniences; leaving city. Wheaton Station, $12½ Winfield av., G. L. Brown.

BUNGALOW—4-room and 1 acre ground, almost new; basement, bath, electric and water; garage and large chicken house; 10-minute drive from city on hard road. Mr. Hortmann, Clayton. (c62)
EDW. L. KUHS RLTY. CO. COlfax 2810.

BUNGALOW — Strictly modern 5-room bungalow at lowest possible price; located in the most beautiful home site in St. Louis County—City View. For full particulars, call at office on Gravois and Arthur av. or
FRED L. KERTH REALTY CO.,
WYdown 0372.

BUNGALOW—Matt brick 4 rooms and sunroom, hardwood floors and tile bath. Fronting on Natural Bridge road, 2 blocks west of Carson road, the third brick house. Price right. Good buy.
CHARLES F. VATTEROTT RLTY. CO.,
6238A Easton av. CAbany 6180.
Office open Sundays.

BUNGALOW—4 rooms, bath, water, gas, electric; lot 80x210; only $3300; terms; this is an unusually low price; c'mon out and see it; take Lake line to Charlack road, see Mr. Armbruster in 2-story brick north-west corner, or drive Charles road to Lackland, west on Lackland to Charlack road, then north 2 blocks.

BUNGALOWS—New matt bricks; sewer, gas and electric; will take second or 3d deed of trust; go out Natural Bridge rd. to Carson rd., then 2 blocks south to Welsers Terrace.
WELSH-BERGFELD.
FOrest 0111. 5404 Easton.

BUNGALOW—Family man's chance; six rooms, bath, water, electric; lot 50x204; $3850; terms; near school; for the children; 9 blocks to car, or take Lake line to Charlack road, see Mr. Armbruster in 2-story brick northwest corner, or drive out St. Charles road to Lackland, west on Lackland to Charlack road, then north 2 blocks.

BUNGALOWS—2 of 4-room efficiency; concrete foundation, electric light; lot 50x193; fruit trees, etc.; $150 down; possibly smaller cash payment to right party; come and see it and we'll talk it over; take Lake line to Miss'a station (one fare to city limits by commutation tickets), walk south one block, west one block, then south another block; ask for Louis Hamner; prices $2600 and $2700; some bargains.

BURTON, 8040—4-room cottages, bath, hot air furnace, electric, water; small cash down, small monthly payment. St. Charles car to Wise av.

COTTAGE—3 rooms, basement; suburban city, 16 miles out; a repair man's opportunity; price $750. Box P-78, P-D.

COTTAGE—$1700 for cottage with concrete foundation; cinder floor in basement; $150 down; take Lake line to East Milton av., at fourth house north ask for Mr. Sturge.

COTTAGE—3 rooms, basement; well-built; city water, sewers, schools, churches, stores, etc.; 45 minutes to downtown. Frisco and bus transportation. $3500 value; price $2300; terms. Box P-77, Post-Dispatch.

COTTAGES—Some as low as $50 down; I try to get you a home even if you haven't much of an down payment; take St. Charles car to Woodson rd. Ask for Esther B. Smith at Elue's Store, next corner west.

COTTAGES—3 rooms and bath; very cozy; large lot; garage $3250.
4-room frame; a nice place to start in, $2500.
5-room frame; garage, etc.; good location; $4000.
4-room new brick bath, furnace; garage; dandy buy; $4800.
5-room new frame; 1 room is large; sun room, heat; $4800.
These and others, $300 to $500 down.
REIDEL, 8808 St. Charles rd. WA. 595.
(c62)

COTTAGE—Anybody that knows the value of ground on Woodson road, just off of St. Charles road, knows that $2800 is a give-away price for the 3-room bungalow with 50 feet of this business ground; terms only $100 down, $20 and interest; this is business frontage and will increase fast, such a bargain we don't get often so c'mon out and get it; take Lake line to Charlack road. See Mr. Armbruster in 2-story brick northwest corner, or drive out St. Charles road to Lackland, west on Lackland to Charlack road, then north 2 blocks.

COUNTRY HOME—Or club; 8-room new, modern; 8 acres; river view; lots of ducks. Box G-369, Post-Dispatch.

HANLEY RD., 2842 N.—4-room brick bungalow; water, gas, electric; new furnace; lot 100x165; price $14,000; small down payment or will consider lot. WAbash 2953. (c)

HOUSE—And 10 acres, 1 block from church, school and street car line. Mrs. Mary Kellores, Florissant, Mo. (c99)

HOUSE—3-room, and lot; good basement; with all improvements. Earl Smith, Affton, Mo.

HOUSE—Small; new outbuildings; one acre; price $2300; $50 cash, $10 monthly. Graham rd., Wabash tracks, near Kinloch Station.

HOUSE—2 rooms; lot 100x140; water, gas and electric; made street; barrain, $100 cash, $20 per month; 3 blocks north of St. Charles rd., east side of Carson rd. H. HOLTHOFF, 6028 Easton av.
CAbany 6180.

HOUSE—Modern, 10-room, on corner lot, 100x263 deep; built-in bath, hot-water heat; about 50 trees on grounds; 10 minutes' ride from city; three blocks from car line; bus passes door; price $8750; terms or trade. Box M-264, Post-Dis. (c)

JACKSON, 7017—New 4 and sun room modern brick bungalow; lot 37x138; $6350; terms. GILLESPIE, GArfield 3394.

JACKSON, 7113—5-room bungalow; tile bath, furnace hardwood floors, garage; large lot; near street car and school. H. EDW. L. KUHS RLTY. CO., Lindell 7800.

LACKLAND, 8471—3-room brick bungalow; tile bath, hardwood floors, built-in kitchen cabinet, breakfast nook; water, electric; lot 50x180.
LOT—ROCK HILL RD., 50x150, $850. SHREWSBURY, GRAND 2880.

LOT—100x285, Spring drive, Riverview, in city; snap. GILLESPIE, GArfield 5394.

LOT—Must sacrifice beautiful lot in Moorlands addition. WYdown 0538.

LOT—50-foot front; gas, water, electric; $15 per foot; good location. E. A. Stein, 8127 Easton.

LOT—Choice 50x200 at Carsonville; water, gas, electric; real bargain; very easy terms. CAbany 4800.

LOTS—50x150, Beverly Hills; exceptionally well located. Chas. F. Ellis, 6916 Natural Bridge rd.

LOT—Corner, 75 feet, front on North and South rd.; $14 a foot. HUBER, 1208 S. 7th. (c62)

LOT—Woodson and Olive St. rd., northeast corner; oil filling station location.
HEYMAN, MAin 2427.

LOTS—Two, unrestricted, each 70-foot front, in Moorlands Addition; suitable for flats or apartments. Box P-89, P-D.

LOT—75x140; on Moorland drive, in Moorlands; will trade for cheap; make offer. Call Riverside 6296.

LOT—Owner a nonresident; wants quick sale; 30x297; vacant; Creve Coeur Lake district; make offer.
H. E. CO., 105 N. 9th.

LOT—70x110; $5 cash and $5 per month; choice location, at one half cost, in Kenwood Homesites.
KOTSBRAN, 722 Chestnut.

LUCAS AND HUNT RD.—LOT 35-142; ALL IMPROVEMENTS; OPPOSITE GOLF CLUB ENTRANCE; PRICE $40 PER FT.
HAMMER R. E. CO., LACLEDE 4313.

MARQUETTE, 6725—Bungalow; brick; 5 rooms, tile bath; terms.

PHILBROOK, 3919—Bungalow; brick; 5 rooms, tile bath; terms.

RESIDENCE—In country for sale, with 2 baths, has 9 rooms; 30 minutes' drive downtown; just off of Natural Bridge rd.; 3725 Manola av.; 50x150.
DOUGHERTY-SHEEHAN, 721 Chestnut. (c83)

RIDGE, 6211—6 rooms, bath, gas, electric; lot 25x185; arranged for 2 families; will trade for single flat.
KAMP, 105 N. 7th. GArfield 3342.

10 ACRES, ONLY $3000
Near Big Bend and Gravois; close to car and trains; bright, lively. W. W. BROWN. GArfield 5833.

45 ACRES—Extending from Pea Ridge road, 160-foot State highway to Arlington rd., about 800 feet south of St. Charles Rock rd. Splendid for subdivision. Price, terms, etc. See TOMROY INV. CO., 6321 Easton.

11 ACRES—Northeast corner of Geyer and Manchester rds.; a wonderful location for a subdivision, club or residence. For price and particulars, see
JOHN W. GIBSON REALTY CO.
MAin 2267. 114 N. 7th.

NEW BUNGALOW—OPEN TODAY.
7237 Normandy pl.; one block south of Natural Bridge; 6 rooms, modern; garage; terms or trade.
FEINBERG & JONES, REALTORS.
FOrest 8762. 2909 N. Union.

POULTRY PLACE—105x530; very good improvements; city conveniences; $3250; $1300 needed; nothing better offered. Allen Crooks, 33 Dade, Ferguson, Mo.

MR. CHICKEN MAN:
6-room residence, years old, bath, furnace, hardwood floors, dandy high lot 100x430, garage, dandy chick house, 30x30. Strictly modern, well located between Webster and Kirkwood. Price only $7500. Must be sold quickly, hence the bargain price. Box G-288, Post-Dispatch.

BEAUTIFUL WOODED TRACT
Sunset terrace; opposite Ben Brinkman drive; water, electric; being sacrificed.
DIEHL, 6801 Gravois. Riverside 2990.

TWO ACRES—Beautiful; east side Price road, opposite Country Club, in Edgewood; last lot, price right; see us quick.
ALBERT T. PERRY & SON, 1015 Chestnut.

COUNTY HOME—NEAR PAGE AV.
1207 Iona av.; 7200 west on Page av.; new modern brick bungalow; 5 rooms, 2 car garage; $9000; owner will show.
E. F. FALKENHAINER, 1501 Locust st.
CEntral 7100.

COUNTY BUNGALOW
GENESTA & HEEGER (Near Gravois)
5 rooms, bath, furnace, garage; large lot; fine sunny home.
PEDERER REALTY CO.,
PRospect 1510. 2610 Gravois.

7303 FLORISSANT—PASADENA PARK.
Exceptionally well-built stucco bungalow; 5 rooms and sun parlor; sleen heat oil burner; all tile bath, hardwood floors; double garage; every convenience; must be seen to be appreciated. For card call
JOS. F. DICKMANN, LaClede 0620.

COUNTRY HOME.
Beautiful five-room bungalow; tile bath hardwood floors; hot-water heat; two acres shrubs, trees, etc.
JOST-MILLER R. E. CO., 105 N. 9th.

21 ACRES—BRICK RESIDENCE.
Taeger rd., 300 feet west of Telegraph rd.; a wonderful piece of property; also 30 acres, 5-room house, in vicinity Sunset Inn. GArfield 7897. MOYLE, Realtor, 600 Bank of Commerce Bldg.

$5 OR $6 PER FOOT WILL BUY
A nice lot $5 down and $5 per month and will build for you; pay rent.
CHARLES F. VATTEROTT REALTY CO.
6228A Easton. Office open Sundays.

BEAUTIFUL LANSDOWNE BUNGALOW
This wonderful 5-room brick bungalow-home with every modern convenience, reasonably designed and built for owner, located at 4923 Lansdowne, is a real buy. For card of admission and other details, see
VERNON LAUX, 722 Chestnut. GAr 8300.

SMALL PAYMENT, $65 MONTH
14 Monica drive; bargain; new matt brick bungalow; tile bath, built-in tub, refrigerator, kitchen cabinet, Murphy bed, floors of white maple, built-in hardwood cupboards.
REASOR, Realtor, 102 Kirkwood Trust Bldg. Kirkwood 1158. Sunday, 907R.

IN FLORISSANT.
1¼-story, 6-room brick; lot 80x150; $7800.
JOHN DOCKERY & SON, 1015 Chestnut.

BEAUTIFUL HOME OR SUBDIVISION.
10 acres, known as Link's Chicken Farm; Mackenzie rd. and Natural Bridge and South rd.; all modern improvements; terms to suit. Call A. W. OBER, MEYER & HEGO REALTY CO. FOrest 0661

COUNTY ACREAGE.
22½ acres, Kennerly rd.
10 acres, Weber Hill rd.
12 acres, Watson, 2 springs.
10 acres on Gravois, good spring.
6 acres adjoining Bushes.
15 acres, Sappington, improvements.
5 acres, Mackenzie rd., good.
10 acres, McKenzie, improved.
DIEHL, 6801 Gravois. Riverside 2990.

CERTIFIED REAL ESTATE.
126 N. Jackson, 6-room brick cottage of English architecture; every convenience; first floor, maid's room and storage attic on second corner lot 50x150; large maple trees, garage; $10,000 cash, balance like rent.
120 Wilson; 7 rooms, stucco, 3 bedrooms, large nitches, newly decorated and redone and trades; $8,000.
RAYMOND M. HENLEY CO., Realtors, Kirkwood Bank Bldg. Kirkwood 38.

HIGH-CLASS SUBDIVISION
75 acres on Gravois.
160 acres on Gravois.
14 or 30 acres on Gravois.
14½ acres on Gravois.
40 acres on Gravois, in Affton.
51 acres on Creve Coeur.
All high-class property that will sell right if properly divided.
DIEHL, 6801 Gravois. Riverside 2990.

7235 LYNDOVER—PRICE $7450.
Five-room brick bungalow; hardwood floors; tile bath, steam heat, handsome fireplace. Main two-door bed; all metal weather strips; garage; lot 50x190. See it today.
METROPOLITAN REALTY CORP.,
Grand and Laclede. Lindell 3332. (c)

COTTAGE—VACANT.
5600 Hodiamont av. (county); five-room stucco; bath, furnace, electric; garage; lot 38x128; bargain. Open for inspection. Terms. FOrest 4310.

5-ROOM MODERN BUNGALOW, $7500
11 Fieldston terrace, Laclede rd., mile south of Big Bend; tile bath, hardwood floors, furnace, gas, electric, water, sewer; lot 50x200; liberal terms; open 2:40 to 5 Sunday. HANNAUER, MAin 1275.

A BARGAIN
Beautiful 5-room brick bungalow, bath, furnace, modern, etc., lot 100x175, located in St. Louis County. Owner leaving St. Louis will sacrifice equity. Phone WAbash 815. (c)

"See Eggers of Clayton"
On Bonhomme rd., highest point in county; main brick bungalow; every convenience; good schools; easy transportation; trees, 9 acres or less if desired.
WYdown 0155.

$300 CASH
447 Fairview, Tuxedo Park; 7 rooms, 2-story frame; furnace, hardwood floors; lot 50x150; bargain price; easy terms.
MARS REALTY CO. MAin 4168.

"CARRSWOLD ACRES"
Most beautiful, exclusive location; lots fronting on a park of unusual beauty; entrance north side of Wydown bl. adjoining Brentmoor on west, property has all improvements; for particulars see
HENRY HIEMENZ R. E. CO., 614 Chestnut.

SOUTHWEST CORNER.
6400 NATURAL BRIDGE ROAD.
ON THE HILL.
A VERY PRETTY
7-Room Brick Bungalow
4 bedrooms, 2 baths, steam heat; lot 100x150; garage; fine trees and shrubbery; street and sewers made. See owner.
FRANCIS-PERRY-RUTH, 110 N. 7th.

IDEAL LOCATION
CHICKEN DINNER PLACE
West side of Kehrs Mill rd., mile north of Manchester; 6-room house, screened-in porch, modern building; priced to sell; lot 100x200; for apartment. P. J. CLANCY, LaClede 2980.

Litzinger Road Residence
Six acres of ground on north side of Litzinger rd., just west of Missouri Pacific Railroad; improved with nine-room residence and modern conveniences; garage; plenty of shade, fruit trees, and shrubs; most desirable location; price and terms reasonable.
CORNET & ZEINIG, Agts., 719 Chestnut.

NEW LISTING
TWO BLOCKS EAST OF
GLEN ECHO CLUB
PRETTY BRICK BUNGALOW
Of 4 extra large rooms; equal to 5 rooms and bath; 2-car garage; $8850; real bargain in block south of Natural Bridge rd. See 7032 Jackson av.
FRANCIS-PERRY-RUTH, 110 N. 7th st.

BUNGALOWS, $5300 to $5700
New 5-room matt brick, hardwood floors, tile bath, furnace; made streets, sidewalks; modern throughout; price $5300 to $5700; your own terms.
Drive to Lucas and Hunt rd., 6800 west, turn to St. Louis, 2100 north, and one block east to 6900, or take St. Peter's car at Wellston to Lewis, walk one block east.
GERLING REALTY AND BUILDING CO.,
Cabany 5508. 1508 Kienlen. (c80)

LOS ANGELES BUNGALOW
OPEN TODAY 2 TO 5
NORTH HILLS DRIVE AND SUNSET COURT; 6 ROOMS ON 1 FLOOR; STRICTLY MODERN; 2-CAR GARAGE; LARGE LOT; ONLY ONE HALF CASH; WE CAN TALK TURKEY; CAN ALSO ARRANGE EASY TERMS WITH INTEREST ON DEFERRED PAYMENTS AT 6 PER CENT. MUST BE SOLD THIS WEEK.
WANSTRATH REALTY CO.,
Florissant and Wagne. (c)

$1000 DOWN
Buys this beautiful 5-room brick bungalow; balance like rent; 8811 St. Louis, 2 blocks north of the St. Charles Rock rd., at Marcus. (c)

$300 CASH
447 Fairview, Tuxedo Park; 7 rooms; two-story frame; furnace; hardwood floors; garage; lot 50x150; bargain price; easy terms.
MARS REALTY CO. MAin 4168.

Five Rooms, $4500
In Homecrest, between Normandy and Ferguson; bath, furnace, water, gas and electric; lot 50x150; easy terms.
H. B. STRAMP & CO., 6211 Easton.

COUNTY ACREAGE
63½ acres, Dougherty Ferry rd.; on west line of Kirkwood; a wonderful tract for a subdivision at $700 per acre.
98 acres, Wiedman rd., between Manchester rd. and Clayton rd., running water, fruit and grapes; 6-room house at $300 per acre.
40 acres on Ennis av.; just north of Manchester rd.; mile west of Ballas rd., a bargain at $1000 per acre.
27 acres, Des Peres rd. and Ballas rd.; south of Manchester rd.; 2 good springs, at $400 per acre.
KIRKWOOD TRUST CO.,
Realtors

FIVE ACRES—FIVE ROOMS
At Carsonville; bath, furnace, water and electric; lot 50x150; easy terms.
H. B. STRAMP & CO., 6211 Easton.

New Sherwood Forest Dwelling
539 Locksley av., one block east of Sherwood drive, beautiful tile and stucco construction; 6 rooms, sunroom, tile bath, hardwood floors, gas boiler heater, incinerator and clothes dryer; Kelvinator; lot 60x200; the home ideal; priced at $13,000; terms to suit. Open for inspection today.
DOUGHERTY R. E. CO., 803 Chestnut st.

TERMS LIKE RENT
AND A REAL BARGAIN.
812 W. CARLAND AV., GLENDALE
Owner leaving town; will sacrifice. 6-room modern bungalow, hot-water heat, garage; lot 50 feet front. Call
GERDEMER WATSON REALTY CO.,
815A Chestnut. GArfield 2030.

4 SOLD
MIGHT TAKE SOME TRADE
SEE
A REAL BARGAIN
PRETTY NEW BUNGALOWS
JUST FINISHED
5 Large Rooms and Sun Parlor
With 12-inch walls and lot 60x170.
In an exclusive bungalow subdivision
Spacious living room
with fireplace and bookcases;
built-in nook and pedestals; washstand.
Drive to 6300 Natural Bridge road, then half block south to 3550 Pine Grove.
FRANCIS-PERRY-RUTH, 110 N. 7th st.

CITY VIEW
ON GRAVOIS
Own your own home; buy a lot in "City View"; the most beautiful spot in St. Louis County; with a view of the city of St. Louis that is incomparable; improvements and modern; priced with easy terms. In order to have your pick of the choicest lots, call at office on Gravois and Arthur ave. or
FRED L. KERTH RLTY. CO., Clayton.
WYdown 0373. Salesman on grounds.

MISSISSIPPI VALLEY TRUST CO.
225 Linden
Here is your house beautiful; a large and livable roomy house of 9 rooms; modern; has oil burner; house sets back from street in an outstanding way; large lot 100x162. The house has had the benefit of extraordinarily good housekeeping and no interior is better kept. Phone for $8,000; terms to suit. Open for inspection today.
MISSISSIPPI VALLEY TRUST CO., Agt.
MAin 3640. 4th and Pine.

MISSISSIPPI VALLEY TRUST CO.
Gannondale Home
7512 Gannon av.; 8 rooms, tile roof, almost new; 2-story; 4 bedrooms, every modern convenience have been embodied in this home; lot is beautiful, high and large, 55x135; garage built under sunroom; west on Delmar to Hanley road. Call Gannon av.
MISSISSIPPI VALLEY TRUST CO., Agt.
MAin 3640. 4th and Pine.

DIRECT FROM OWNER
Modern 11-room stucco residence; steam heat, oil burner, county water, electric refrigeration, hardwood floors throughout. 10 acres ground, barn and chicken house; location Manchester rd. 15 minutes from city. Can be bought at bargain. Box H-98, Post-Dispatch. (c96)

BEAUTIFUL COUNTY ESTATE
Sappington Road
Just north of Big Bend; nine-room residence; hot-water heat; every convenience; ideally situated on a 5-acre tract of beautiful trees and innumerable shrubs of every description; many fruit trees, vineyard and large lake on premises.
Edward L. Bakewell
118 N. 7th. GArfield 5355.

A SENSIBLE PURCHASE
ONE TO THREE ACRES.
In the best part of St. Louis County, in a beautiful private residence park; in a home district laid out with the idea of establishing something of beauty and profit. The holding company, to wind up, offers the few remaining unpurchased sites to home builders at prices that cannot be touched by the average subdivider. For instance:
200x260 AT $27 A FOOT.
Sewer connections, water, gas, electric; fine drives, surrounded by beautiful homes, with wonderful lawns, trees, plants, etc.
COOL AND COMFORTABLE.
THOROUGHLY RESTRICTED.
CONVENIENTLY LOCATED.
Drive in the gate at the southwest corner of Clayton and Hanley roads, see
HAMPTON PARK
Representative, with sign on car, on the grounds Sunday from 2 to 6.
Plats and Prices on Request
WATTS REALTY CO., 621 Chestnut.

Values Are Greater at
Greendale
No subdivision in the district offers such values. We invite you to make your own comparisons. Streets, walks, water, sewers, electric light, telephone, fireplugs; all completed.
Come out and make money.
Located on Normandy av. (7500 west), between St. Charles Rock Road and Natural Bridge roads.
Haile & Holme Realty Co., Agts.
304 WAINWRIGHT BLDG.
MAin 3045.

A REAL BARGAIN
Dandy 5-room frame; all modern conveniences; lot 25x200; near car and bus line; near schools and churches; if you want a real bargain, see
SCHUERMANN Building & Realty Co.
1504 Kienlen Av. CAbany 8799

"See Eggers of Clayton"
25 acres on Geyer road and 8-room house; 2 good barns, fruit trees and grades. A real bargain. You must see this location to appreciate it. WYdown 0155.

DON'T FAIL TO SEE NEW RESIDENCES
On Boland Drive
Between Gissler and Lile Avenue
Opposite Church of the Little Flower
Prices $13,000.00 and $13,500.00
Small Cash Payment
Balance Over Term of Years
R. A. & G. B. BULLOCK
GArfield 1916. 1003 Fullerton Bldg.

Brentwood
5-ROOM COTTAGE—$2850.
Water, gas, electric; on made street, block from 2 car lines; easy terms. Call Sunday, 207 W. Pendleton, Brentwood. McCRADY.

Clayton
CARONDELET, 7327—Modern 5-room cottage, new; price reasonable. Call Garfield 7463 during week. Keys 7323 Carondelet. (c)
CENTRAL, 319 N. (at Kingsbury)—Six-room Dutch colonial; garage; driveway; lot 50x150; $11,500; terms; owner.
MERAMEC, 200 N. (Clayton)—Bungalow; sell or rent; 6 rooms, modern; also 2 lots; owner.
BEAUTIFUL NEW HOME.
See 14 Burrouns Lane, at Price rd. and Clayton car line; all improvements installed; 5 rooms; hot-water heat, matt brick; price $12,000; terms to suit.
MECKEL, Realtor. MAin 0481.
7530 HENDERSON AV.
ATTRACTIVE 6-ROOM FRAME COLONIAL HOUSE, BATH, FURNACE; NEAR SCHOOLS; LOT 60x185. REASONABLY PRICED. BUTTS REALTY CO., 726 CHESTNUT ST.

"See Eggers of Clayton"
Beautiful 8-room residence on Central av.; all tile bath, Crafter walls, sleeping porch; lot 90x150. Garage; owner leaving city; must sell; price $16,000. WYdown 0155.

"See Eggers of Clayton"
The most beautiful 2-family apartment in Clayton, renting for $190 per month; $17,000; this is 5 real investment or a lovely home. WYdown 0155.

East St. Louis
BUSINESS LOCATION—Near high school; 1600 purple; 6-room house; lot 35x150 on boulevard; easy terms. See owner on premises, 16 N. 9th st., East St. Louis, Sunday.
TRENDLEY, 2636—East St. Louis, near Free Bridge. 7-room 13-inch walls, slate roof, Queen Anne bungalow; granitoid basement under entire house; modern. Call Sunday.
VACANT—
2206 E. Washington; 7 large rooms; modern; complete and ready for occupancy every day terms if desired; it anywhere.
OLD ORCHARD BANK REALTY CO.,
471 S. Clay.
Six-room stucco, 2-car garage, sunroom, dining room, bath, breakfast nook, kitchen downstairs, 3 bedrooms, tile bath, hardwood floors, basement, oil heat, garage, lot 50x150; price $7,500; terms; owner on two car line.
$9000.
KIRKWOOD TRUST CO.,
Realtors

HOMES IN KIRKWOOD
Five rooms, hollow tile, tile bath, oak floors, built-in bath and kitchen cabinet, one floor; modern in every respect; lot 50x178; $8000.
Four rooms, with 6 rooms in rear, furnace, bath, garage; lot 50x178; a bargain at $6500.
Kirkwood Trust Co.,

Ferguson
HARRISON, 439—5 rooms, all conveniences. Al water, $45.
LOT—60-foot front; near new high school; $10 per month. Bush.
RESIDENCE—9 rooms, steam-heating plant; lot 40x140; $9000.
GRAF & CASE, FERGUSON, MO.
RESIDENCE—6-room, modern, 2-car garage, street made, sewer paid; $11,000; rent $75 month.
GRAF & CASE, Ferguson, Mo.
RESIDENCE—7-room modern, 1½ ground; plenty of fruit, garage; 2 blocks from street car in Ferguson; $15,000.
GRAF & CASE, FERGUSON, MO.
MARGARITE AND BADE (Ferguson)—2-story frame residence; 6 rooms; poultry house, large barn; lot; will offer wanted.
HOTELDER R. E. & I. CO.,
COlfax 3737. 4404 Maple.
FOR BARGAINS
BUNGALOWS
FARMS LOTS ACREAGE
SEE
FERGUSON REALTY CO.,
Ferguson, Mo.

Jennings
JENNINGS, 5404—New 4-room bungalow, Furnace, 30-day to buy. Terms. Buy from owner.
COlfax 7510J.
LOT—Good highway lot, 67x132; deep; easy terms; 1264 Lucas and Hunt rd.
$7500, $3500 cash, balance easy; 5-room brick; modern; well located; 5384 Lucas and Hunt rd.
Sunday, 5384 Lucas and Hunt rd.
$1000 CASH, BALANCE $10 PER MONTH.
Five rooms, bungalow; full basement, furnace; lot 50x140.
OHMEYER REALTY CO.

Kirkwood
BUNGALOWS—Two, 5-room, for sale or rent. Kirkwood 1158.
CHICKEN FARM—Mill Run, 6 miles; 185 feet on Big Bend rd.; 6 chicken houses, bath, garage, electric; $12,000. KIRKWOOD.
CLAY, 417-19-35—Beautiful 2-story brick bungalow, for sale or rent.
HOME—$2800 buys cozy 5-room home; lot; easy terms.
HOME—Beautiful English bungalow; tile bath; hardwood floors; built of matt brick; just completed; ready for occupancy. Price $13,500. Terms. Call 5 and 7 rooms, tile bath; Kirkwood 1158.
LOTS—With gas, sewer, city water, electric, telephone; 2 cars or more to pay for; $1000 up; terms to suit. Sunset Manor, on new 100-foot country boulevard (Sappington rd.) Big Bend rd. and Lansdowne av. Rent terms. See Mr. Bauer, daily 3:30 to 6:30 p.m. or
REASOR, Realtor, Kirkwood.
MADISON, 118—6-room brick; central location; $4750; $50 cash.
NO CASH PAYMENT.
$10 monthly starts you in 5-room bungalow, Kirkwood 1158.
Evenings, Kirkwood 1158.
SEE REASOR, REALTOR.
We have a number of 5-room homes with terms as low as $500 down, balance $30 month or $1000 down, balance $30 month; some real bargains.
REASOR, Realtor, 102 Kirkwood Trust Bldg.
Evening and Sunday, Kirkwood 1158.
OPEN—VACANT—
2206 E. Washington; 7 large rooms; modern; complete and ready for occupancy every day terms if desired; it anywhere.
OLD ORCHARD BANK REALTY CO.,
471 S. Clay.
Six-room stucco, 2-car garage, sunroom, dining room, bath, breakfast nook, kitchen downstairs, 3 bedrooms, tile bath, hardwood floors, basement, oil heat, garage, lot 50x150; price $7,500; terms; owner on two car line.
$9000.
KIRKWOOD TRUST CO.,
Realtors

HOMES IN KIRKWOOD
Five rooms, hollow tile, tile bath, oak floors, built-in bath and kitchen cabinet, one floor; modern in every respect; lot 50x178; $8000.
Four rooms, with 6 rooms in rear, furnace, bath, garage; lot 50x178; a bargain at $6500.
Kirkwood Trust Co.,

Richmond Heights
VUE, 2320—Richmond Heights; 5-room bungalow, living room, dining room, kitchen, bath; enamel; 2 bedrooms; lot 50x150; $5,000; terms.
3224 Brick bungalow; 5 rooms, tile bath; hardwood floors; garage; lot 50x150; $5,000; terms.
Way, Kirkwood.

Shrewsbury
Cozy; 4 rooms, bath; garage; electric; lot 50x150; $4,000; terms to suit.
Nottingham av.

SUBURBAN PROP'Y FOR SALE — Kirkwood

STUCCO BUNGALOW
rooms, tile bath, built-in tub, pedestal basin, hardwood floors throughout, large living room, 17x20; 4 rooms unfinished; corner lot; garage; convenient to Woodlawn Station; leaving town corner Kirkwood 416R.

KIRKWOOD HOMES
rooms, frame, stove heat; garage; 2.5 $2500.
rooms, stove heat; lot 50x171; $2950.
rooms; bath, furnace; lot 50x150; $5000.
rooms, stove heat; garage; lot 120x
rooms, stucco, 4 down, 3 up; hot-bath; 2-car garage; 2 blocks from lot 88x200; $6500.
rooms on Kirkwood rd.; 3 rooms down up, bath, furnace, near Mo.-Pac. and schools; 50x200; $7500.
rooms, near schools and transportation, heat, bath, hardwood floors, ga- lot 65x140; $9000.

KIRKWOOD TRUST CO.,
Realtors

Maplewood

ENAY 7221—Near Ellendale; new 5-room bungalow; garage; near terms. Hland 2527.
BGALOW—Attractive 5-room modern a bargain; in West Point. BURNS-ONER, Realtors, WEbster 1267. (c86)
BGALOWS—Direct from builder; all provements, $4850 up; $500 cash; $35 nth. 7400 Richmond pl. Hland 2074W (c8)
RIDGE, 3525—NEW, 5 ROOMS; TTAGES. SHREWSBURY. GRAND
PAGE—6 rooms brick tile bath steam 2-car garage; all improvements; 50 by 135. Owner, 3318 Cambridge.
AR 2565—Cottage; 6 rooms, gas, elec- fireproof roof; $4800.
bungalows, cottages, flats or vacant Maplewood or vicinity, see HOME R. 7666 Sutton av. Hland 1921. (c83)
50x135; good sewers, streets, side 3314 Cambridge, Maplewood. HI- (c)
LAND, 2511—4 rooms, Northwest plywood located on back of lot; side- lights and water; $1900, with $300 Call Hland 2594M. (c)
REST 2025—Factory $35 month, 6596. (c62)

3020 BARTHOLD, $7500
5-room bungalow, hardwood floors, bath, garage, lot 40x140, near car locally located. See it today.
METROPOLITAN REALTY CORP.
and Laclede. Lindell 5532 (c)

RENT MONEY
not one left, 5 rooms, one floor, brick hardwood floors, tile bath, modern, name your own down and terms; ready to move into. 3715 Cambridge. 1 block of Greenwood bl. SCHOLLMEYER 104 N. 7th.

MAPLEWOOD HOME
6778 Manchester; 10-room brick residence; hardwood floors, steam heat; 2-car garage; lot 50x100. 236 M. ARENDES REALTY CO. Garfield 0775. 16 N. 8th St.

Normandy

ERSON RD., 7214 (Normandy)—8 bath; lot 75x185; wonderful home; very reasonable. See for card of ad- NORTH ST. LOUIS CO.
—4 rooms, bath, furnace, level lot, $5000; 5-room matt brick, new, $7400; lots, $1200; 5-room, in Pine Lawn, modern, $5900; $500 down. 3827 Wabash. Yorktown 1647K
—40 or 60x200; water, gas, electric. 3827 Wabash av. Yorktown (c)

Overland

GALOWS—5-room frame, large lot, gas, electric, near Catholic and other churches; best location in Over- only $3500; small cash payment, room brick; modern; well located; Lot corner on Woodson road; section of Overland; bargain if at once. E. D. BRILEY, Flat Iron Overland, Mo. WAbash 260. Open
LER, 2315 (Overland)—5 rooms, 1 round, fruit trees, grapes, berries, sheds, electric city and well wa-
ON, 93—Large home, 7 rooms; all veniences; lot 160x250; garage; fruit; ld location; good road; block from and car; price and terms reason- WAbash 857 (c)
DENCE—New, 2 rooms; terms. Trecott, south Lackland, Overland. (7)
IS, 1225—4 rooms, bath, electric, barn, garage; in first-class condition; very reasonable.
UNION-EASTON TRUST CO., Easton. FOrest 1370.

5-ROOM COTTAGE
sale or rent, this 5-room frame cot- good condition; lot 100x162. Price The lot alone is worth the price. today.
ET & ZEIBIG, 719 Chestnut st.

UST BE SOLD TODAY
0 down, balance $30 month and in- less than rent for a new 4-room bungalow; large lot and garage; bungalows, and 1 block south of St. car, or CAbany 7430. (c)

The Egg is of Clayton

DENCE—7-room modern, 5 acres, furnace, garage, gas, electricity; lot one block from car, two blocks 6136; $4950; terms to suit. WY-

Pine Lawn

BALOW—New, 4-room modern brick, wood floors, tile bath; low price, terms; buy direct from owner. 2855W. (c62)
GALOWS—In Arbor Terrace, Grove Lawler bl.; new, 4 and 5 rooms, See GEORGE H. KOLLAS, 6010 GROVE. 3806—4-room cottage; Lucas, St. Louis County. FAirview (c)
ION, 4530—Quick sale wanted on beautiful lot, 4109 Shreve av.
corner of Stivers and Edgewood bl. Lucas. TYler 2086W (c)

3807—MUST SELL; A REAL GAIN; 5-ROOM BRICK, STRICTLY TERMS. CABANY 7098R. (c62)

RAL BRIDGE, 6110—4 rooms, mod- $6500; easy terms.

3454—PRICE REDUCED; SELL; NEW 5-ROOM BRICK; TY MODERN; LARGE LIVING 4080 ON NATURAL BRIDGE, ONE BLOCK. CABANY 7098R. (62)

GROVE, 3490—Practically new bungalow; exceptional bargain; 109 N. 8th. (c)
WOOD, 4248 (Pine Lawn)—Bun- to-update; brick, just completed; ation. Open today or call FOrest

Richmond Heights

TUE, 2320—Richmond Heights, 2 north of Manchester car line; brick stream, living room, dining room breakfast room, 2 bedrooms and porch and bath; garage; good trees; open Sunday afternoon. (c)
934—Brick bungalow; matt 5 and 7 rooms, tile bath, 3-16 floors, garage; near churches and all conv. owner, FOrest 9542W. (c)
ATHA, 7010—7 rooms, steam heat, wood floors, 2-car garage; close to churches and car lines; will sac-

wood small house in rear; cheap. Richmond Heights. (c)
LAND DRIVE, 7311 — 7 rooms, brick residence, slate roof, beau- 67x219; fruit and shade trees; ; half block Market car loop; $8500. Hland 1445J.
MONTH buys my new 2-family 7551 Park av., Richmond
LAND DR. 1335—Westmore; sin- four rooms, sun parlor and ga- recently modernized; rent $55. (c)

BUNGALOW FOR SALE OR RENT
Warner av., 7 rooms modern brick, $8250; terms; rent $72.50 $70. Apply No. 7 Highland 7400 west south of Wise.

EPTIONAL BARGAIN
Believue; dandy 6-room brick bun- newly decorated; tile bath, furnace; front. Open today. ELKINS R. E. CO. 618 Chestnut.

ere's Your Chance!
owner of 7211 Dale av., in pretties Richmond Heights, has now let and must sell; this beautiful bun- 5 rooms, with 2 unfinished o short distance from City line; attractive brick porch; al- garage; owner will sacrifice than listing price; this is a let have it.
1016 Chestnut. GArfield 1427

Shrewsbury

—Stucco, 4 rooms, bath; hot 7230 Nottingham av. modern, near

SUBURBAN PROP'Y FOR SALE — St. John's Station

BUNGALOW—Big sacrifice; 6 dandy rooms; modern; brick; fine plumbing; desirable high location; Charlack; easy terms. Owner, 9020 Tudor, or 1709 Wash st. CEntral 7497.

DAVID, 8833—New 4-room modern bungalow, tile bath, hardwood floors, built-in linen closets, clothes chute and kitchen cabinet, electric fixtures and shades, furnace, gas, water, electric; large lot; everything complete; $500 cash, balance like rent.

8957 Argyle, 5-room bungalow, gas, water, electric, bath, furnace, 2-car garage; lot 50x160; price $4700; this place is a bargain.

8717 Forest av., 6-room residence, bath, furnace, gas, water, electric; garage; large lot; $5500 cash, easy monthly payments, will buy it.

2820 Maple pl., new 4-room modern bungalow, bath, furnace and agrage; lot 50x178; owner leaving town and wants to sell. Office open Sunday.
ST. JOHN REALTY, 8768 St. Charles rd. WAbash 114. (c)

FARM—5 acres for sale on Meramec; bargain; 20 miles from city. JOS. F. DICKMANN, 623 Chestnut. Easy terms.

Bargain Hunters, Attention

A large lot, 137x293, well located, Marshall av., north St. Charles rd.; rising values here; owner says sell at once; big bargain at $1900; terms.
HEBEL, 8808 St. Charles. WAb. 595. (c)

BEAUTIFUL BUNGALOW

Well built 7 rooms, tile bath, hardwood floors, garage 2 cars, 1¼ block from St. Charles car line and bus lot 100x160; price $13,000; the very best that can be had.
SCHEMEL R. E. CO.,
FOrest 6228. 4195 Easton.

SUBURBAN PROP'Y FOR SALE — University City

JULIAN, 6548—6-room bungalow; modern; hardwood floors; garage; $6250; terms. A. J. MAYRHOFER, CAbany 7120.

LOT—Wonderful lot, 200x192, on Delmar; bargain; terms. CAbany 7531.

LOT—50x137; well located and restricted; bargain, owner. LAclede 7163. (c)

LOT—Beautiful bungalow lot in University Park; cheap. See owner, 3814 West av., city. Sunday afternoon.

STANFORD, 7537 (Gannondale) — High-class 7-room residence; living room, dining room and kitchen first floor; 3 bedrooms and sunroom with tin-a-dor bed second floor; hardwood floors, tile bath with shower; garage, side drive; large yard with shrubbery and trees. PROETZ-SCHNELL R. E. CO., 715 Chestnut.

YALE, 780—5 rooms, hot-water heat, 2-car garage attached to house; see this sure.
WALTER SCOTT CO., 805 Chestnut.

GOOD BUSINESS LOCATION.
6511 Maple av., 5-room store building; 50-foot lot; $8000; terms. A. J. MAYRHOFER, CAbany 7120.

7041 STANFORD.
Attractive 5-room bungalow, hardwood floors, tile bath, 2-car garage; decorated. Open today.
METROPOLITAN REALTY CORP.
Grand and Laclede. Lindell 5532

OPEN FOR INSPECTION;
7468 University Drive; new English type; 5-room stucco residence; every modern convenience; owner very anxious to sell; just one block west of Hanley rd. WENZLICK, 1010 Chestnut. GArfield 1427.

7304 NORTHMAN DRIVE.
Be sure and inspect this beautiful 6-room residence; hardwood floors, hot-water heat; a real buy. Open for inspection. WENZLICK, 1010 Chestnut. GArfield 1427.

"GARDEN THEATER" BUNGALOW.
1226 LINWOOD; 5 large rms, hot-water heat; handsome interior; lot 50x157. BELLIS, GArfield 0378.

7336 SHAFTSBURY.
5-room bungalow; hardwood floors, tile bath, copper gutters and screens, garage; lot 50x134; a bargain. See J. CHAPMAN for particulars, 5473 Delmar. FOrest 7167. (c)

UNIVERSITY CITY BUNGALOW—$9500
This cozy little nest is in a class by itself, its attractiveness and convenience; has 5 rooms all on one floor, beautiful fixtures, brick fireplace, mirror doors in bedrooms, cedar-lined closets and storage rooms; plenty natural lights, locbox outside door, hot-water heat; 2-car garage, side drive; don't pass this up; will sell on sight.
WENZLICK, 1010 Chestnut. GArfield 1427.

Northmoor Park Residence

BEST OFFER BUYS THIS
7215 N. Moor drive; open for inspection Sunday and every afternoon between 2 and 5. J. Concannon, 723 Wainwright Bldg.

7145 AMHERST

UNIVERSITY CITY.
Unusually well built and attractive 4-family apartment; 5 rooms; all occupied under lease; decorated in Craftex; oil burner; Inclinator; 2-car garage; 80-foot lot; owner on premises.

PRICE REDUCED
6974 Dartmouth Av.,
University City

Two-story matt brick; 6 rooms, bath, hardwood floors, hot-water heat; built-in garage; 50-foot lot. See owner at 770 Radcliffe av. (c7)

A PRETTY BRICK HOME IN A NEW NEIGHBORHOOD
6732 CHAMBERLAIN

6 large, well-built rooms, including double-sized living room and 3 bedrooms; hardwood floors throughout; tiled bathroom; hot-water heat and heater; slate roof; metal weather strips throughout; lot, 40x142; garage; priced right for you.
FRANCIS-PERRY-RUTH, 110 N. 7th st.

UNIVERSITY CITY

6 ROOMS, SUNROOM, DOUBLE GARAGE, SIDE DRIVE, HOT-WATER HEAT.
LOT 50x150—ONLY $13,750.
Its supreme beauty will captivate you; artcraft interior; location is ideal; you can't get a home better constructed or more modern finish; new, vacant, open; 1311 Augusta and 7300 Melrose; 1 block north Garden Theater; on Olive Street road.
B. A. THOMPSON R. CO. Parkview 0141

NEW LISTING
ONE OF THE
Prettiest and Best Built
New 6-Room Homes
IN UNIVERSITY CITY

Tiled bath, hardwood floors throughout, hot-water heat and heater; lot 50x134; must be seen to be appreciated.
Low price, on reasonable terms; a real bargain.
Drive north from Delmar on Midland boulevard and west half block from Creve Coeur car line to 7241 Dorset avenue; a home you are sure to like; open.
FRANCIS-PERRY-RUTH, 110 N. 7th st.

7110 Cambridge Av.
UNIVERSITY PARK

Beautiful 6-room residence and extra large sun parlor; hot-water heat; double garage. A real home at a bargain. Call Mr. Owings.
M. H. RODEMEYER & CO.,
109 N. 8th. MAin 4124.

SUBURBAN PROP'Y FOR SALE — Vinita Park

BUNGALOWS—2 5-room California bungalows, well built; modern. See owner, Spring and Van Buren av. (c)

FRAME HOUSE—4-room; gas, electric, garage; deep lot, near car line. $3900, including furniture. Box P-129, Post-Dis. (2)

LOTS—2; good location; reasonable. Call WAbash 203W. (c99)

MONROE, 8235—4 rooms, sunroom, hardwood floors, tile bath, furnace; price right. E. A. Stein, 8105 Page.

MONROE, 8220—New 5-room brick bungalow; hardwood floors, tile bath, furnace, garage; large lot; close to schools, church; $7500; easy terms. E. A. Stein, 8105 Page.

8225 MADISON—$750 CASH.
Monthly payments; $8500; lot 50x165; new 2-story, 5-room brick bungalow; large living room, hardwood floors, tile bath, furnace, garage, driveway; owner occupies. JOHN S. BLAKE & BRO., 815 Chestnut.

SUBURBAN PROP'Y FOR SALE — Webster Groves

BRICK colonial, 5 rooms and garage; block south of Manchester on rock hill. Hland 0665M.

BUNGALOW—Attractive 4-room; choice location; $6000; bargain; owner leaving town. Box G-303, Post-Dispatch.

BUNGALOW—9 rooms, stucco, hot water hard wood floors, tile bath, garage, cellar. Call WEbster 2242J. (c)

BUNGALOWS—Buy one of these little beauty bungalows in Webster; must be seen to be appreciated; a pleasure to show you; 5 and 7 rooms, steam heat, beautifully finished inside, etc.; bargains at $8750 and $9750; easy to own one on our plan. Call at 238 Old Orchard av. (c80)

CATALINA, 461—Must sell; new 7-room colonial home; hardwood floors, tile bath, hot-water heat; 2-car garage. See owner, 465 Catalina. (c99)

EDGAR, 306—Owner offers 1 or 2 story new, pretty homes, 5 or 6 rooms, priced right; easy terms; well located. Open today p. m. DElmar 0420R.

FAIRVIEW, 700 (at Bompart)—Look at this ideal home; new, modern residence; 4 bedrooms, sleeping porches, sunroom, breakfast room, besides roomy living room; dining room and kitchen.
KAMP, 105 N. 7th. GArfield 7342.

HERE is your opportunity to buy at a sacrifice price $6800, direct from owner, a 5-room stucco bungalow, modern, near schools, churches and transportation. WEbster 2517J for direction. 628 Yeddo av.

SUBURBAN PROP'Y FOR SALE — Webster Groves

It Is Time Well Spent To Inspect These Homes

Arrange to inspect some of these homes or send for complete list and map of Webster Groves. Call WEbster 2400 and have it next day.

634	Sherwood dr., 10 rms.	$50,000
315	W. Swon av., 10 rms.	45,000
30	Algonquin lane, 9 rms.	45,000
240	Blackmer pl., 7 rooms.	37,500
255	S. Jefferson rd., 8 rms.	32,500
409	Baker av., 7 rooms...	27,500
402	E. Big Bend, 6 rooms.	26,500
629	Rock Hill rd., 7 rooms	25,000
39	S. Jefferson rd., 10 rms	25,000
492	E. Big Bend, 6 rooms.	23,000
101	Jefferson rd., 8 rooms	22,500
401	Algonquin pl., 7 rooms	22,500
525	Lee av., 9 rooms....	22,000
22	W. Swon av., 7 rooms	19,500
219	Portland ter., 8 rooms	18,000
643	Fairview av., 7 rooms	18,000
573	S. Elm av., 8 rooms..	18,000
549	S. Rock Hill rd., 6 rms.	17,000
222	Jefferson rd., 7 rooms	16,500
516	Oaks Court, 7 rooms..	16,000
520	Park rd., 6 rooms....	15,500
523	Orchard av., 6 rooms.	15,000
24	S. Rock Hill rd., 6 rms.	15,000
441	Woodlawn av., 8 rms..	14,500
602	Fairview av., 7 rms..	14,000
306	E. Big Bend, 7 rooms.	14,000
24	S. Maple av., 7 rooms	13,500
414	Summit av., 4 and 5 room flat.....	13,500
130	Kenilworth pl., 6 rms.	13,500
519	S. Gore av., 6 rooms	13,500
412	Woodlawn av., 6 rms.	13,500
525	Oakwood av., 7 rms..	13,000
219	S. Gore av., 6 rooms..	13,000
715	Fairview av., 6 rooms	12,500
118	Kenilworth pl., 5 rms	12,000
721	Fairview av., 9 rms...	12,000
429	Bellview av., 7 rms...	11,500
16	Jefferson rd., 6 rooms	11,500
101	Wilshusen av., 9 rms.	11,500
140	Valley rd., 8 rooms..	11,000
465	Oak st., 5 rooms.....	10,500
671	Amelia av., 6 rooms..	10,500
137	Kenilworth pl., 5 rms.	10,000
36	Summit av., 5 rooms.	10,000
55	Summit av., 7 rooms.	10,000
681	Amelia av., 5 rooms..	9,800
141	Kenilworth pl., 5 rms.	9,500
609	Sunnyside av., 9 rms.	9,500
40	Sylvester av., 6 rooms	9,500
842	Tuxedo bl., 8 rooms..	9,500
274	W. Big Bend, 5 rms...	9,500
314	Stark Court, 6 rms...	9,500
140	Cottage av., 7 rooms.	9,250
1066	Tuxedo bl., 5 rooms.	9,000
1062	Tuxedo bl., 5 rooms.	8,750
1070	Tuxedo bl., 5 rooms.	8,750
818	E. Big Bend, 6 rms...	8,500
221	Papin av., 6 rooms..	8,500
54	Summit av., 5 rooms.	8,500
460	Ivanhoe ml., 5 rooms..	7,500
15	Edwin av., 6 rooms..	7,500
12	W. Cedar av., 5 rms..	7,500
125	Hart pl., 8 rooms....	7,500
526	Atlanta av., 6 rooms.	6,500
367	Sylvester av., 4 rooms	6,500
473	Norcum av., 6 rooms.	6,500
514	Oak st., 4 rooms....	5,750
506	Marshall av., 5 rms...	5,500
28	Hammel av., 5 rooms.	5,500
740	Oakland av., 4 rooms.	5,000
27	Hull av., 6 rooms....	4,250
928	E. Jackson rd., 4 rms.	3,500
418	W. Kirkham, 3 rms...	3,500
711	Oakland av., 5 rooms.	2,800

Webster Groves Trust Co.,
Realtors

NEW BUNGALOW
MARDELL, 34—New, modern 5-room bungalow and garage; easy terms. Phone MAin 2965.

HOUSE—4 rooms easy terms, WEbster 1656W. Box M-165, Post-Dispatch. (c)

LOT—100 or 200x250, on Victoria av., near Collins road and Kirkham av.; big bargain; easy terms. CAbany 4809.

LOT—Beautiful lot 167x340, gas, water, sewers, electricity; close to Big Bend rd.; price only $20 per foot. Box G-286, P-D.

LOTS—Two very choice lots for sale in Pasadena; one is a corner, well located, for duplex homes. If there's a bargain in Webster, here it is. Box F-247, P-D.

MURDOCH, 7543 (Shrewsbury)—4 rooms and sunroom; brick bungalow; new, modern; near Catholic Church; price reduced; terms. MAin 4073.

RESIDENCES—One five and 1 seven room modern. WEbster 648

RESIDENCE—8-room; strictly modern; wonderfully located in Webster Park, 339 Park road.

RESIDENCES—Bristol School district; 3 modern 5 and 6 room residences; low price; easy terms. WEbster 2086W.

SUNNYSIDE, 508—Beautiful brick bungalow; 5 rooms and breakfast room; hardwood floors, hot-water heat, tile bath; garage; $12,500. Owner.
TREMBLEY-WILSON R. E. & L. CO.—Write for map of Webster and our list. (c8)

TUXEDO, 304—New bungalow, 4 rooms and bath; all modern conveniences; one block to Missouri Pacific R. R.; one block to Kirkwood-Ferguson car. $8900; terms.

SEVEN ROOMS, ONE FLOOR.
Hot-water heat, tiled bath; low cash, very easy terms and payments; near public and parochial schools. Box A-195, Post-Dispatch. (c96)

2 FIRST-CLASS NEW HOMES.
Prices and terms right.
104 and 106 S. Rock Hill rd.
JAS. C. MORFIT, 1024 Title Guar. Bldg.

CALIFORNIA'S LATEST DESIGN.
5 rooms, bath and breakfast nook; latest built-in features; nothing wantink. Experts say nothing like it; lot 100x160; ideal location. Inspection by appointment. Priced for quick sale. Owner. Box B-290, Post-Dispatch.
WRITE for map of Webster and our sales list of homes; price $1500 to $50,000.
WEBSTER GROVES TRUST CO., Agents. (c91)

BRICK BUNGALOWS
On Brownell av. and Collins road; 5 rooms, hardwood floors, tile bath, garage; 50-foot lot; priced right, and can be sold on reasonable terms. Go to 825 Brownell for information. Call THEO. R. APPEL, Realtor, 722 Chestnut, or 46 W. Lockwood, Webster.

$4900—$250 CASH.
5-room brick bungalow; bath, toilet and furnace; lot 50x150; bargain; payments $20. HERMAN TEGETHOFF, 6228 Easton. CAbany 6180.

635 ELMWOOD AV
Five-room bungalow, sun parlor; 75-foot lot.
TREMBLEY-WILSON R. E. & L. CO.
WEbster 308. (c44)

6-ROOM DUTCH COLONIAL.
We think this is the best house for the price. Will make liberal easy terms. 129 Selma av.
JAS. C. MORFIT, 1024 Title Guar. Bldg.

LIVE IN WEBSTER GROVES.
515 Clarke av., is a dandy home of 7 rooms, sun parlor and sleeping porch; hot-water heat; first-class condition; lot 100x150. Close to schools and transportation. Call WEbster 1275W or MAin 1714.

WOODLAWN AV.—LARGE LOT.
7 large rooms, sun room, breakfast room, 2 large porches; lot 100x173; 2-car garage; wonderful high lot; $16,500. Box A-184, Post-Dispatch.

OWNER SELLING
825 Simmons av.; modern 5-room bungalow; side drive and 3-car garage; price $6250; terms to suit.

6 ROOMS FOR SALE OR RENT
Steam heat, large lot, garage, fruit, on Bompart near school. W. C. BROWN, GArfield 8633. WEbster 1006W.

410 OAK STREET
A new 6-room stucco residence; hardwood floors, tile bath, ivory finish; garage. This house is well built and offered at a right price. Let us show you through. THEO. R. APPEL, Realtor, 722 Chestnut, or 46 West Lockwood, Webster.

GOT A THOUSAND DOLLARS?
You'll be surprised to know that it will build you a pretty home in Webster's nicest neighborhood. Don't believe it? Let me show you. Hland 0795. WEbster 1200.
OLD ORCHARD BANK REALTY CO.(c99)

A COMPLETE NEW BUNGALOW
PRICE $7500
CASH $1000
BALANCE MONTHLY
57 Chestnut av., corner Lizette; five rooms, tile bath, beautifully decorated; all modern conveniences, garage; near school, stores, transportation; open Sunday.
WM. J. HOLDOWAY & CO., Realtors.
Phone 722 Chestnut st. near

LOWEST PRICE IN SHERWOOD FOREST
7 large rooms, fireplace, 2-car garage; pretty shade trees; open, vacant; move right in; easy terms; low cash; 707 Rock Hill road.
OLD ORCHARD BANK REALTY CO.(c99)

FOR REAL VALUE.
Beautiful stucco bungalow 5 rooms, bath on first floor, 3 rooms and bath on 2d floor, steam heat, tile roof and garage in basement; beautiful lot 100x250 trees, shrubbery etc.; Price only $9500. Box G-287, Post-Dispatch.

NOTICE

We have several Webster houses of the better sort which we want to sell this month. To quick, responsible purchasers we can make very attractive, easy monthly terms with small cash outlay.
JAS. C. MORFIT, 1024 Title Guar. Bldg.

MUST SELL
The owner of 15 W. Cedar is building a larger home and must sell. The location is convenient to everything and the price is right. Terms. See THEO. R. APPEL, Realtor, 722 Chestnut or 46 W. Lockwood, Webster.

SUBURBAN PROP'Y FOR SALE — Webster Groves

T W

Trembley-Wilson SPECIALS

BRICK BUNGALOW
541 Hollywood av.; 6 rooms, all on one floor; hardwood floors throughout, tile bath; fine shaded lot; $13,250.

FRAME BUNGALOW
420 Bradford av., 7 rooms, 2 baths, convenient location; lot 90x170; $12,500.

315 WEST SIDE
3 rooms and bath and electric; large yard; $4250.

720 MADISON AV.
7 rooms, lot 100x193; $5000.

25 HAMMIL AV.
7 rooms, 2-car garage, $6500.

6 GLENDALE ROAD
End of Gore av., 5 rooms and bath, hot-water heat; lot 400 feet deep; $8000.

BUNGALOW BARGAIN
411 Gresley av.; a real bargain because owner is going to New York; five rooms, all good size, nice bath, hardwood floors throughout; lovely closet room; newly decorated; bath and kitchen painted; nice electric fixtures; lot 50x150; garage connected with basement; hot-water heat; nice shade trees; we really believe it to be a rare bargain; can be inspected at any time as owner must go.

657 AMELIA AV.
7 rooms, hot-water heat; 50x200; $8500.

229 BAKER AV.
New, 5 rooms and sun parlor, fireproof roof, tile bath; built-in tub; $9000.

132 WEST JACKSON
Second house east Gray, a thoroughly modern bungalow with finished second floor; 2-car garage; 3½ blocks from Bristol School; owner means business; make us an offer.

OWNER IN NEW YORK
344 Plant av.; a 6-room house; in excellent condition; large yard filled with shade and fruit trees; overlooking the beautiful sunken garden of Seneca Taylor's home; bargain for quick buyer.

MUST BE SOLD
305 Baker, a 5-room bungalow with large living room, hardwood floors, hot-water heat; Sherwood Forest neighborhood; owner has bought a larger place.

MOVING TO KANSAS CITY
See 442 Pasadena av.; new 6-room house, downstairs bedroom, lavatory and toilet; quick sale wanted.

Trembley-Wilson
Real Estate & Loans Co.
Phone WEbster 308
WEBSTER GROVES

T W

OWNER SAYS SELL. PRICE REDUCED.
Here is a chance to pick up a bargain in an 8-room residence at 110 Waverly Place. Has lot 85x198. Price reduced to $9000 for quick sale. THEO. R. APPEL, Realtor, 722 Chestnut or 46 W. Lockwood, Webster.

HERE'S A REAL CHANCE!
READ THIS AD
Two beautiful brand-new 6-room bungalows in Webster; will be sold at less than cost; any reasonable terms; owner must sell; don't fail to answer; this is a real offer. Box B-111, Post-Dispatch.

727 BERRY ROAD
5-room bungalow, furnace, ivory finish, tile bath; wonderful large lot 100x435, covered with beautiful trees; $8500.
THEO. R. APPEL, Realtor, 722 Chestnut, or 46 W. Lockwood, Webster.

108 CEDAR
Spanish and entirely different than anything you've seen; entrance hall, with toilet and lavatory; 2-story; living room, dining room, kitchen and a room suitable either for maid's room or breakfast room, according to your needs. Upstairs, 2 bedrooms, each having exposures; 2 tile baths; double garage; insulated walls.
WILFRED P. JOY, WEBSTER 149. (c)

NEW BRICK BUNGALOW
804 Newport Av.
Strictly modern bungalow; 5 rooms; ideal home; sell reasonable; easy terms. Inquire next door. Dr. Benson, or call BENSON REALTY CO.,
1109 Chestnut. MAin 2383.

OPEN TODAY
50 Glenn Road Webster Park
Seven rooms, large living room, kitchen and breakfast room, sun parlor, first floor 3 large bedrooms and bath on second floor garage; lot 64x200; shade trees and shrubbery. Call PArkview 4145 today, or WAGNER-GRANT-BELL, International Life Bldg. GArfield 8621
3802 S. Grand. LAclede 2879

JOY HOMES
435 BELLEVIEW
A lot that is deep and has tall oak trees and a wonderful lot of shrubbery; on the first floor there is a sun room, living room, dining room, kitchen, 2 bedrooms and a tile bath; on the second floor is a master bedroom, a tile bath, large hall and plenty of storage space; mineral wool insulation.
WILFORD F. JOY, WEBSTER 149. (c)

OPEN SUNDAY 2 to 6
New Homes
340 GRAY AV.
454 W. JACKSON
461 CATALINA
651 W. LOCKWOOD AV.

124 CORNELIA, GLENDALE
THESE 5 HOMES WILL BE OPEN FOR INSPECTION SUNDAY FROM 2 TO 6. THEY ARE ALL NEW HOMES WITH LATEST STYLES OF ARCHITECTURE. BEAUTIFUL INTERIOR FINISH; ALL HAVE FINE LARGE LOTS. THEY ARE ALL OF THE COLONIAL TYPE WITH CENTER HALL HAVING THE USUAL LARGE LIVING ROOM WITH OPEN FIREPLACE. MAKE IT A POINT TO INSPECT THESE HOMES SUNDAY. YOU WILL ENJOY SEEING THEM.

Theo. R. Appel,
Realtor
722 CHESTNUT.
46 W. LOCKWOOD.
WEBSTER.

Sacrifice Webster Home
Bristol School district; close to transportation, churches, stores, owner leaving city; make offer. WEbster 1559. (c)

Overlooking Country Club
Beautiful 6-room matt brick home; situated on a terrace overlooking beautiful Westwood Country Club on Lockwood av. and Sappington rd.; easy terms. PRospect 1440. OLIVER R. KRAEHE.

ENGLISH COTTAGE
7 rooms, extra lavatory, garage in basement; Celotex insulation; new.
IF YOU WANT SOMETHING UNUSUAL LOCATED IN WEBSTER PARK, SEE THIS. PRICED VERY LOW

328 NEWPORT AV.

438 GREELEY AV.
Owner lives out of city and has instructed us to sell. Has 7 rooms, hardwood floors, linen finish; garage; lot 50x150.
Here is a chance to pick up a bargain. THEO. R. APPEL, Realtor, 722 Chestnut, or 46 West Lockwood, Webster.

MISS AMES' HOME
IN WEBSTER PARK.
This beautiful home which she only moved into last spring will be vacated Tuesday. It has 2 baths; lot contains large evergreens etc. Inspect today.
TREMBLEY-WILSON R. E. & L. CO.
WEbster 308. (c2)

MODERN BRICK RESIDENCE.
225 Euclid av., Webster; 7 rooms, perfect condition; lot 100x150; make offer; sale or lease or exchange; owner, 3400 Humphrey. LAclede 1010.

SUBURBAN PROP'Y FOR SALE — Webster Groves

FINE WEBSTER HOME
3xx Selma av.; beautiful 7-room bungalow; lot 118x170; wonderful interior; actual cost to build $17,500; necessary to foreclose and will sell for actual cost of foreclosure. Will take back first deed of trust of $10,000 for 10 years.
AUENHEIM-PFUNDER R. E. & M. CO.
4916 Delmar bl. FOrest 0399. (c62)

FIVE ROOMS—ONE SUNROOM.
Basement garage; large living room and master bedroom; all modern; $8500. Box A-178, Post-Dispatch. (c83)

637 S. Rock Hill Road

A house of English design; large lot; 4 bedrooms, 2 baths; living room, sunroom, dining room, kitchen, breakfast room, double garage; mineral wool insulation; large oak trees.
WILFRED P. JOY, WEBSTER 149. (c)

628 Clairmont
S. W. Cor.
Clairmont and Harper

6-room residence with CITY WATER, gas and electricity; steam heat; lot 137x342; garage for two cars; priced to sell. For card of admission to inspect call
EDWARD L. BAKEWELL
GArfield 5555.
118 N. Seventh St.

A HOME YOU'D ENJOY
615 Fairview Av.
There is nothing more pleasing than to live in a beautiful home, possessing all the details necessary for ease and comfort—surrounded by a wide, terraced lawn set with trees and shrubs. This is a home that will give that pleasure.
First floor contains attractive living room with fireplace, living porch, dining room, kitchen and breakfast nook.
There are two light, airy bedrooms on second floor. Large sleeping porch with heat and may be used as a bedroom.
House is nicely decorated, hardwood floors; abundant closet spaces. There is a small greenhouse attached to garage, which adjoins house.
We invite your inspection. Price $13,500.
WEBSTER GROVES TRUST CO., Realtors.

SUBURBAN PROP'Y FOR SALE — Wellston

BUNGALOW—4 rooms; modern; can buy furniture. Call between 9 a. m. and 2 p. m. today. Bargain; leaving city. See owner at 2209 Kienlen av., St. Louis County. (c)

CRESCENT, 2116 (Wellston)—Brick bungalow; 4 rooms, hardwood floors, tile bath, furnace; small down payment.

FURNISHED HOUSE—3 rooms, with garage, in Wellston; rent reasonable; cash or terms. GRand 6936.

IRVING AND GARFIELD — 11-room house, lot 65x150; splendid future; terms. TOMROY INV. CO. 6321 Easton.

LULU, 1602—Cottage; $2500 cash; four rooms, bath, rock basement.

LULU, 1602—4-room frame; water, gas and electric; good basement; lot 33x150. Price $3000; terms, $900 cash. TOMROY INV. CO., 6321 Easton.

VELLE, 1575—4-room frame bungalow; bath; convenient to cars, bus; $4000; terms; will exchange for city property.

WELLS, 6308—4 rooms, water, gas, electric, $5500.

6433 Derby, 6 rooms, water, gas, electric, $4500.

2126 Rosebud, 4 rooms, water, gas and electric $3200.
H. B. BURKAMP & CO. 6211 Easton av.

OWNER MUST SELL.
5-room brick bungalow; tile bath; furnace; hardwood floors; lot 80x150; 1 block to car; bargain. Herman Tegethoff. CAbany 6180. 6028 Easton.

$50 CASH—$15 A MONTH.
Will buy 2 rooms, lot 100x140; water, gas and electric; made street; bargain; $50 cash $15 per month; 3 block north of St. Charles rd. east side of Garson rd.
HERMAN TEGETHOFF, 6228 Easton av. (c)
CAbany 6180.

SUBURBAN PROP'Y FOR SALE — Wellston

$500 CASH, BALANCE LIKE RENT.
6428 Curtis, 4-room frame bungalow; just being completed; price $3250. See Mr. Shepherd, 6527 Curtis, or MECKEL, Realtor. MAin 0481.

BUNGALOWS and COTTAGES For Sale

BUNGALOW—6 rooms, brick, modern corner lot, 100x

BUNGALOWS and COTTAGES For Sale Northwest

FIVE-ROOM BUNGALOWS IN BELAIRE PLACE

ALL IMPROVEMENTS

Advantageously located off 6300 Natural Bridge Road, the future Northwest Boulevard.

Belaire Place is a new residential place restricted and fully improved. Two types of bungalow with private drive and garage, built on forty-five foot lots, are open for inspection.

Strodtman & Strodtman R. E. Co.

3607 N. BROADWAY

North

KOSSUTH, 4434—5-room brick bungalow; reception hall, bath, furnace, screened porch; 2-car garage. Make offer.
HOTFELDER R. & B. Co.,
Colfax 3737. 4404 Natural Bridge. (c)

MALLINCKRODT, 2120—Brick cottage, 5 rooms. STRODTMAN & STRODTMAN R. E. Co., 3607 Broadway.

OBEAR, 4321-23—2 bungalows; almost finished; 4 rooms, tiled bath, built-in tub, tiling board, clothes chute, china cabinets, closet space. No agents.

PENROSE, 4200—Cottage; 3 rooms, bath, laundry, garages; Fairground district.

PENROSE, 44xx—5-room frame; $300 down, $30 per month and interest. N-240. Post-Dispatch.

POPE, 4317—4-room cottage; bath, furnace, electric.

PRAIRIE, 4316—4 rooms, cottage; bath, furnace, electric; 2-car garage; price $4200; want offer.
HARTWIG-DISCHINGER, 2808 N. Grand.

SAN FRANCISCO, 4485—Beautiful 6-room brick bungalow; large inclosed sleeping porch, hardwood floors, tile bath, screens, shades, fixtures, oil burner, Kelvinator; 2-car garage; offer considered.
HOTFELDER R. & B. CO.,
Colfax 3737. 4404 Natural Bridge. (c)

SARAH, 3109 N.—Bungalow-cottage, four rooms, reception hall, modern; bargain. See ANTHONY SCHMITT, Realtor, 722 Chestnut.

SHREVE, 4146—5-room bungalow; tile bath, furnace, hardwood floors; garage, side drive; $10,000.
HARTWIG-DISCHINGER, 2808 N. Grand.

ST. LOUIS, 3717—Dandy brick cottage; will be sold at a sacrifice; quick action; make your offer. Call Mr. Maguire, Colfax 0066.

TAYLOR, 4021—5-room brick bungalow; bath, furnace; bargain.
HOTFELDER R. & B. CO.,
Colfax 3737. 4404 Natural Bridge. (c)

TURNER, 3920—4-room home; bath, basement; 1-car garage; can be bought with small down payment. Mr. Horstmann.
EDW. L. KUHS RLTY. CO., Colfax 3810.

WARREN, 5068—2600 north on Jefferson; dandy home; newly painted; 3 garages; rent $204 yearly; price $3000 for quick sale; good terms.
H. H. STULTMAN R. E. CO.,
4003 Chouteau. GRand 1091.

$250 DOWN—BRICK COTTAGE

4 rooms; price $3200.
GLIUS, Realtors, 822 Chestnut.
MAin 4193-5343.

OPEN ALL DAY

1031 Veronica (in Bader). new 5-room modern bungalow; tile bath, furnace, hardwood floors; drive out today. Inquire of Mr. Hartwig, 1027 Veronica. EDW. L. KUHS RLTY CO. Colfax 3810.

DANDY 4-ROOM BRICK COTTAGE

3024 Rolla pl.; tile bath, built-in tub; French gray electric fixtures, high basement; yours for $4750.
WAMPNER REALTY CO., Colfax 6521. (c62)

PRICE CUT TO $2900.

3-room frame in tub; bath, electric, garage; small down payment, balance like rent. Mr. Daubendiek.
EDW. L. KUHS RLTY. CO. Colfax 3810.

O'FALLON PARK BUNGALOW.

4200 Clay (corner 42nd), 5-room frame, 2 baths (1 tile), Holland furnace, hardwood floors; allowance will be made to finish building; make offer. Owner must sell.
WANSTRATH REALTY CO.
Florissant and Warne.

3528 N. TAYLOR.

A modern bungalow; bath, hot-water heat; garage. C. E. OSTERMANN, 4442 Holly av. COlfax 8411.

$5500 WILL buy a practically new 4-room bungalow; tile bath, furnace and garage. See 3103 Vine Grove.
KAHL-BRUESEKE REALTY CO.,
3938 W. Florissant. Colfax 7780.

3909 BELLEVIEW.

Splendidly arranged 5-room bungalow, hardwood floors, bath, garage, lot 43 x160, open.
KROPOLITAN REALTY CORP.,
Grand and Laclede. Lindell 5332.

40 3 N. TAYLOR AV.

5-room modern cottage; furnace, bath; lot 29x104; priced right for quick sale; owner will show through. Call Mr. Lloyd.
JOS. F. DICKMANN R. CO., 623 Chestnut.

On Newstead, near Lee Av.

4040 N. Newstead; 5 rooms, beautifully decorated in ivory; vacant; terms; bargain. (c62)

Dandy North Side Bungalow

4006-14 N. 9th st.; 1 block from McKinley car line; new 4-room bungalows, having tile bath, hardwood floors, furnace heat, electric fixtures and all the conveniences; these bungalows in the city for the money; easy terms; open every day.
JUENSER, Realtor, 209 Title Guar. Bldg.

O'Fallon Park District, $9500

42xx Athlone, 6 rooms, tiled bath, hot-water heat; garage; A No. 1 order; $4000 cash, terms.
BRADLEY & QUINETTE, 709 Chestnut.

BRICK COTTAGE, $4250

4008 North Market; 4-room brick cottage; will sell on easy terms; $4200 made best offer; small payment; balance $23 monthly like rent; newly decorated and painted; will accept $1000 or less cash and $25 per month in principal; balance $2250 on mortgage; 3 years; anxious to sell; name your own terms.
OREON E. & R. G. SCOTT, 800 Chestnut.

4209 PECK ST.

Beautiful modern 5-room bungalow; tile bath, etc.; 3-car garage; will sell on easy terms. This today.
Jos. F. Dickmann R. E. Co., 623 Chestnut.

LOOK TODAY

4143 Penrose, 3-room frame; bath, concrete basement, garage; small down payment made; near schools, church and street car. 3900 N. Sarah.
EDW. L. KUHS RLTY. CO., Lindell 7800.

NEW BUNGALOWS

1120-24 HORNSBY AV. (Baden)

Two new beautiful six-room matt brick bungalows, reception hall, sunroom, double plumbing; lot 30x125; open for inspection; terms.
E. C. VOSS REALTY CO. FOrest 4310.

COTTAGES ON EASY TERMS

Southeast corner Jefferson and Dodier; 3 frame cottages on 50-foot corner lots; 1 cottage has 5 rooms, bath, toilet, electric, 2 have 3 rooms, electric, gas, water; can be resold separately; lot suitable for store, flat or oil station; $6500; terms.

4121 Glasgow (near Fairground Park); 1½-story stock brick, 5 large rooms, inside toilet, electric, 2 garages; $3950.

1605 Chambers; 4-room stock brick; inside toilet, electric, 7 garages; fine place for coal and ice man or packer; $3450; $750 cash.

1432 Sullivan; neat little 3-room brick; electric, new garage; $2750; $750 down.

3035 Magazine; 6-room frame, rock foundation, 1 or 2 families; 2 inside toilets, 2 sinks, new roofs, new garage; $6750.
PAUL J. JARZEMSKY, REALTORS,
1202 ST. LOUIS. TYLER 0439. (c80)

$750 DOWN—PRICE $5750 BUYS BRAND-NEW 4-ROOM BUNGALOW

957 Canaan av. (2 blocks west of 8600 N. Broadway); is an exceptionally well-built 4-room bungalow which has just been completed and which has hardwood, tile bath, furnace heat, Murphy in-a-door bed, china cases, and every room is large and light.

This fine small home is well located on a made street and good-sized lot and is priced right with a 10-year first mortgage and builder will take back balance in very convenient monthly payments.

This property is open, so see it today as it will not remain for sale long at this price and terms.
STANLEY EPSTEIN, Inc., 904 Chestnut.
Main 4384.

Northwest

ALCOTT, 3221—4-room brick bungalow; price reduced a second time for quick action. See it, and make offer.
LICKLIDER. FOrest 5849.

ARLINGTON, 3424—5 rooms and sun room, tile bath; hardwood floors, furnace; garage; best location. Mr. Cabanne.
EDW. L. KUHS RLTY. CO., Lindell 7800.

ASHBY, 4916—8 rooms, bath; all conveniences; hot-water heat; only $3950; owner; fine neighborhood.

ASHLAND CT., 4718—3 rooms and bath; sleeping porch; hot-water heat; 3 garages; bargain for quick sale. Colfax 0322. (c)

ASHLAND COURT, 4724—5 rooms, bath, double garage, a real bargain at $6500; terms to build.
NORTH ST. LOUIS TRUST CO.

BEACON, 4746—5-room frame, bath; 2-car; street made; priced to sell. Mr. Hershman.
EDW. L. KUHS RLTY. CO., COlfax 2810.

BELT, 2740—5 rooms, frame, bath, garage; $3000; $500 down, MAin 2326
SCHMITZ, Realtors, 802 Chestnut st.

BELT, 2905—New brick bungalow; 5 rooms, tile bath, furnace, hardwood floors; large room; only $1500 cash required; price $6000. Main 2526.
SCHMITZ, Realtors, 802 Chestnut st.

BUNGALOW—Northwest, hot-water heat, tile bath, brick, like new, large garage, $6300. Box B-187, Post-Dispatch.

BUNGALOW—New brick, 5-room efficiency; hardwood floors, tile bath. Owner, 6060 Arlington. COlfax 4126W.

BUNGALOW—Modern, 5 rooms; $8300; side drive, large lot, 2-car garage. Mr. Scott, Lunch, 800.
EDW. L. KUHS RLTY. CO., 2831 N. Grand

BUNGALOW—New 5-room and sun parlor, 13-inch walls, oak floors, Murphy bed vitrolite bath, large pantry, china case, marbled kitchen, 4 large closets, side drive, screened porch; owner will gladly show you this today. 6708 Vivian, on block west Kingshighway Northwest and one block north of 5900 W. Florissant.

BUNGALOW—new 4-5 and 6-room brick bungalows, in Moser Heights, N. Lemp and Goodfellow; west built, highest ground in northwest industrial district, also a few choice lots left in this subdivision near these homes.
BUMMER REAL ESTATE CO.,
121 N. 8th st. GArfield 9092.

BUNGALOW—5-room, $500 down, balance easy. Call COlfax 8738W.

BUNGALOWS—New, brick, 4-5 and 7 rooms, completed soon; open for inspection. Lillian and Ruskin av. (c99)

BURD, 2714—4-room frame cottage; bath, etc.; $500 cash, balance easy monthly payments; price $3900.
W. J. OBERBECK R. E. CO.,
8112 N. Broadway. COlfax 0066. (c)

CARTER, 4332—New 5-room matt brick, hardwood floors, tile bath, 2-car garage. $6500.
HARTWIG-DISCHINGER, 2808 N. Grand.

CLAXTON, 4510—Brick bungalow, six rooms; 2 baths, 1 or 2 families; $8400; $750 cash; hot-water heat.

CLAXTON, 3350—6 rooms and bath, basement, garage, conveniently located; rent $60.
OHMEYER REALTY CO., COlfax 2850.

CLAXTON, 3619—Beautiful matt brick bungalow with 4 rooms, tile bath. Marpole paneled hardwood floors, Brick mantels. Bookcases, etc. Owner will show.
MOUND CITY TRUST CO., Act.,
FOrest 1060. Union and St. Louis.

COTTAGES—1-5 rooms, furnace, lots 30 to 100; $3300; $4 per week; easy terms; will help finance. 5422 Robin.

COTTAGE—3 rooms, $2600; 4 rooms, bath, street, alley made, near car line, school, churches, stores, $4000. Terms. 5424 Robin.

COTE BRILLIANTE, 4543-7—ROOMS; BARGAIN. SHREWSBURY. GRAND 2888

COTE BRILLIANTE, 5363—Brick bungalow; 5 rooms, tile bath, hardwood floors, furnace heat; garage; terms.
HOTFELDER R. & B. CO.,
COlfax 3737. 4404 NAT'L BRIDGE. (c)

CUPPLES PL., 4326—5-room efficiency; tile bath, hardwood floors, furnace; price; easy terms. Cabany 12808.

DAVISON, 4071—Dandy 4-room and attic; modern; near school, church, car and bus line; street made; terms. KAMP, 105 N. 8th st. GArfield 8342.

EMERSON, 3057—5-room frame, bath, furnace and garage, on 40-foot lot; $4000 on terms. Mr. Specking, 4918 Emerson, or call owner, Lindell 5999.

ELMBANK, 5808—5-room bungalow; double garage; $7600; terms.

EMILY, 8717—Bungalow, new 4 rooms, bath, furnace, hardwood floors, also 6 rooms, bath; $6000. Bemis Realty.

FARLIN, 4575—Beautiful new matt brick bungalow, 6 rooms, hardwood floors, tile bath; every modern convenience; easy terms; inspect this home today.
HARTWIG-DISCHINGER, 2808 N. Grand.

FLORISSANT, 4234 N.—Two-story brick, 5 rooms, bath, furnace; 2-car garage; $9250. M. P. WYATT, COlfax 4133.

GANO, 4232—6-room, tile bath, furnace and garage, priced right; this is a well-built home.
KAHL-BRUESEKE REALTY CO.,
3938 W. Florissant. COlfax7780.

GARFIELD, 4030—5-room brick cottage, sold for $6000; will sell for $4500; stable in rear; $400 cash, balance monthly.
HILMER, DUTTON & KEHLENBRINCK REALTY CO., 2712 N. 14th st. CEntral 0903.

GENEVIEVE, 3437—Modern 4-room bungalow; tile bath, hardwood floors, Murphy beds, fixtures, streets and alley made; one block from car line and bus. Colfax 1838.

GERALDINE, 3439—5-rm. frame; bath, furnace, electric, street and alley made. $6500.
EDW. L. KUHS RLTY CO., Lindell 7800.

GERALDINE, 3457—5-room frame, 3 rooms, bath on first floor; 3-car garage; new price and terms. Mr. Specking. EDW. L. KUHS REALTY CO., Lindell 7800.

GOODFELLOW, 5704—1 block from Florissant; a good buy if you are looking for a 4 room bungalow.
KAHL-BRUESEKE REALTY CO.,
3938 W. Florissant. COlfax 7780.

GOODFELLOW, 4846—New 5-room bungalow; tile bath, hardwood floors, fine chicken house; rent reasonable; will consider to sell on rental plan. WM. & J. KEOUGH, Realtors, 3963 Easton av.

HELEN, 5033—4 rooms, furnace, gas, electric, tile bath, garage, convenient to stores and schools, easy terms. Call Cabany 31958.

HOBART, 3609—5 rooms, basement, furnace; only $5200; $250 down, consider lot. Co fax 3633W.

JANET, 5341—4-room cottage, garage and shed; lot 30x128½; nice yard; cheap for quick sale. West Walnut Manor.

KENNERLY, 3822—5-room brick; attractive; hardwood floors, tile bath, 2-car garage; street and alley made; just 2 blocks from Catholic church; price $8500; terms to suit. COlfax 0066.
SMITH, ST. LOUIS TRUST CO.

KIMBERLY, 3104—Cottage, 4 rooms, bath, 2-car garage; $4500.
STRODTMAN & STRODTMAN R. E. CO.,
3607 N. Broadway.

LEAHY, 4018—Dandy new 4-room brick 5 rooms efficiency, tile bath, furnace, garage; open Sunday 2 to 4; see this sure Colfax 0266R.
BRESMER R. E. CO., Wainwright Bldg.

LEAHY, 4068—Beautiful 5-room modern bungalow, tile bath, furnace, hardwood floors, 2-car garage, bookcases, fruit and coal bins, weather-stripped and caulked throughout, shades and other conveniences. Mr. Specking.
EDW. L. KUHS RLTY CO. Lindell 7800.

LEE, 5727—5 rooms; lot 30x128½; garage, newly painted; $4250.
KOERT REAL ESTATE CO.,
Robin and W. Florissant. COlfax 5505.

LEE, 4721-25—New, 5 rooms, hardwood floors, tile bath, furnace, built-in refrigerator; 2-car garage; $7125. KNICKMEYER-FLEER RLTY AND INV. CO., 3129 N. Grand. COlfax 3425.

LENA, 6336—5-room matt brick, tile bath, furnace and garage, good size lot.
KAHL-BRUESEKE REALTY CO.,
3938 W. Florissant. COlfax 7780.

LILBURN, 4924 (just east of Kingshighway)—3-room frame with reception hall, bath, furnace; excellent district. Mr. Neal, EDW. L. KUHS REALTY CO. COlfax 3810.

LOOK at the new bungalows in St. Engelbert's parish, 4430 Marcus (formerly Shreve). COlfax 7999.

MARPLETT, 4308—Bungalow, 5 rooms, new, modern, brick with garage; bargain; $30 monthly; $500 down; price $6750; tile bath, hardwood floors, American furnace, electric, gas, water; located northwest; owner.

MARGARETTA, 6101—Cottage; 6 rooms and bath; corner lot; 60x130; $4700; $1250 cash, balance terms. (c2)

MARGARETTA, 4891—Lovely 7 rooms, tile bath, furnace, garages. Call Lindel 3067.
FOSKIN-GABBERT-SLATTERY.

MIMIKA, 5707—4 rooms, bath, furnace; garage; lot 60'x118'6".
STRODTMAN & STRODTMAN R. E. CO.,
3607 N. Broadway.

NATURAL BRIDGE, 4350—5 rooms, reception hall, tile bath, hardwood floors, brick mantel, oiled finished walls throughout, newly painted exterior, large lot; price $7800, $2000 cash. (c)

NEW ASHLAND PL., 3941—4 rooms, bath; furnace; will sell cheap, on terms.
GIDE, F. BASHFORD, MAin 1049.

NORTH MARKET, 4550—3 and 4 rooms, garage; modern; price reduced.

NORTH MARKET, 5809—An exceptionally fine California-type bungalow; 5 extra large rooms, tile bath; garage; nice lot; price right.
OREON E. & R. G. SCOTT, 800 Chestnut.

NORWOOD, 2835—New, modern 4-room brick; open, 5 to 6 today.
LICKLIDER. FOrest 5849.

PLOVER, 4724—New furnace, 3-room bungalow; sell furniture separate.

PLOVER, 4534—5 rooms, modern; terms to suit. Colfax 3923R. (c)

PLOVER, 4958—Five rooms; street made $5800; terms.
SIMAN, STRANZ, 1105 Chestnut, st.

PLOVER, 5010—4-room frame, bath, lot 30x125; street and alley made; make offer or will sell.
EDW. L. KUHS RLTY CO., LIndell 7800.

ROOSEVELT, 5706—3-room frame cottage; clean. See
JOST-MILLER R. E. CO., 105 N. 9th.

ROOSEVELT, 5736 — Handsome 5-room bungalow; hot-water heat, bath, Brick garage; $6300. BELLIS—GArfield 0378.

RUSKIN, 4559-71—4, 5 and 7 room bungalows; only 3 left; modern, with every convenience; come out today or phone COlfax 8127 Monday and agent will call.
NORTH ST. LOUIS TRUST CO.

RUSKIN, 5085—Just finished, 5 rooms, tile bath, furnace, hardwood floors, garage; very handy to schools, churches, stores, bus, cars; 2 blocks east of Union bl. Mr. Specking on premises.
EDW. L. KUHS RLTY. CO., Lindell 7800.

SAVE money, buy 5772 Etward from owner direct; 4 rooms, bath, electric, nice lot; $3500; $35 month. Owner, Riley. COlfax 3753.

SCHULTE, 5020—3 rooms, furnace; $4350. KNICKMEYER-FLEER RLTY AND INV. CO., 3129 N. Grand. COlfax 3425.

SEXAUER, 4414 (one block east of Marcus off N. Kingshighway)—4 rooms, tile bath, hardwood floors, 2-car garage, KNICKMEYER-FLEER RLTY AND INV. CO., 3129 N. Grand. COlfax 3425.

SHULTE, 5926—New bungalow, $7800.

SPALDING, 4061—4 large rooms, furnace, 2-car garage; nice house in summer, 1 car garage. Open.
MEYER, 909 Chestnut. GArfield 9432

ATTRACTIVE NEW BUNGALOW.

5139 Page Brilliante; across street from Sherman Park; just finished; well built matt brick bungalow of extra large rooms, tile bath, built-in tub and recess, beautiful wainscoted wear, colors to suit; double garage; owner will show you.
G. J. WANSTRATH, 7175 Chestnut.

THEKLA, 5010—3-room bungalow; furnace, tile bath, garage; owner on premises.

THEKLA, 4966—5-room brick bungalow; tile bath, furnace, garage; price $7500.
HARTWIG-DISCHINGER, 2808 N. Grand.

THEKLA, 4985—Bungalow, 1½-story, 6 rooms and bath; 4 and 5 months; double garage; sacrifice $6000. ANTHONY SCHMITT, Realtor, 722 Chestnut. GArfield 3832.

THEODORE, 4957—6 rooms, bath, hardwood floors, hot-water heat, tile bath; semi-stripped; street made; bargain for quick sale.

THEODOSIA, 5374—5-room stucco, hardwood floors, hot-water heat; 1-car garage; $6000. Mr. Sexauer, Lindell 800.
EDW. L. KUHS RLTY. CO., 2831 N. Grand

THRUSH, 5435—New 4-room cottage; furnace, electric; all improvements; bargain.

THRUSH, 4036—4-room bungalow; bath, furnace; $4000.
HARTWIG-DISCHINGER, 2808 N. Grand.

WILLIAMS PL., 3305—4-room frame, hot-water heat, priced right; owner leaving town. LICKLIDER. FOrest 5849.

WILLIAMS PL., 3449—1 block west of Goodfellow; 4 rooms and bungalow, hot-water heat; 2-car garage; price $5750 for cash.
FEINBERG & JONES, REALTORS.
FOrest 8762. 2909 N. Union.

WREN, 5423—4-room brick, tile bath, furnace; runs all heated.
KRONE REALTY CO. FOrest 6824.

WREN, 5522—5-room brick, rock foundation, 9-inch hardwood floors, tile bath, built-in tub, recessed wardrobe, breakfast apron, iron porcelain sink in kitchen, brick fireplace, lots of clothes closets, double garage, side drive. Priced to sell.
C. Meyer, 909 Chestnut. GArfield 9432

4948 FARLIN AV.

A 6-room frame with bath. C. E. OSTERMANN, 4442 Holly. COlfax 8411.

4620 ASHLAND AV.

Bungalow, 5 rooms, bath, attic, hardwood floors; weather-stripped; garage, owner.

HANDSOME BUNGALOW—$500 CASH.

5712 TERRY, 5 rooms, very modern; wonderful land. BELLIS—GArfield 0378.

PRETTY LOW-PRICED BUNGALOW.

3624 MARCUS; 4 rooms, very modern; garage; easy terms. BELLIS—GArfield 0378.

TRY AND BEAT THIS—$5800.

4304 Alcott; new 4-room brick bungalow; modern; street, alley made, two-car garage; shades, screens, fixtures, all complete; $1200 cash. See this today.

6-ROOM BRICK BUNGALOW.

Bath, toilet, furnace; 3 up, 3 down; brick garage; fruit trees; front porch; easy terms; only $6750.
WEMPNER REALTY CO., COlfax 6521.

A BARGAIN BUNGALOW

2868 Belt; 4 rooms, reception hall, modern; garage; price $5300 for quick sale.
FEINBERG & JONES, REALTORS.
FOrest 8762. 2909 N. Union.

$100 CASH, $36 PER MONTH.

4-room frame, new cottage; gas, water and electric; plastered; Hodiamont av. 1 block south of Wellington. Office open Sunday. H. W. MacDonald.

4 NICE ROOM, $300 Cash, $30 MONTH

Bath, electric, papered, panted; frame; floor cottage; garage; lot 40x150; immediate; only $3500. CEntral 3500. SAMUEL LIEBERT, 722 Chestnut.

CHARMING FRAME COTTAGE.

Convenient, nicely arranged; large yard, shrubs, flowers, garage; sacrifice at $3550; easy terms.
WEMPNER REALTY CO., COlfax 6521.

5-ROOM COTTAGE—BARGAIN

4235 W. Farlin av.; 5-room brick hot-water heat; garage; price $5200; owner will show.
J. CINCANNON, Realtor, 723 Wainwright Bldg.

NEW BUNGALOW, $7200; TERMS.

5426 Genevieve; 5 rooms, tile bath, oak floors, furnace heat; brick garage; open.
KORTE, 110 N. 8th. Main 4258-59. (c

5102 TERRY AV.

Owner says sell; 6-room frame cottage; bath, gas, electric; nice neighborhood. See KORTE, 110 N. 8th. MAIN 4258-59.

5360 COTE BRILLIANTE.

Owner leaving, must be sold by the 15th of Oct. 5-room cottage with hot-water heat, tile bath, garage. Last price $6750.
JOS. F. DICKMANN R. CO. LAclede 0626

NEW BUNGALOW.

4242 S. EUCLID.

5-room brick bungalow; open today.
FRANK SEBASTIAN, Realtor.
Laclede 8114. 3607 Hartford.

OFFER WANTED.

4969 THEKLA.

Dandy 5-room cottage; furnace, bath; 30x100; owner anxious to sell, will show you through.
JOS. F. DICKMANN R. CO., 623 Chestnut.

5 ROOMS AND BATH—PRICE $4000

5427 N. Euclid; 5 rooms, bath, garage, convenient to church and school; $4000; terms.
OHMEYER REALTY CO. COLFAX 2850

$200 CASH, MONTHLY PAYMENTS

Only 2750 for 5758 Janet av. Walnut Park; near Florissant av.; lot 50x120; 1-story, 5-room, brick cottage; electric, gas, water; garage; a snap.
JOHN S. BLAKE & BRO., 815 Chestnut st.

5740 MAFFITT AV.

See this elegant bungalow-style cottage; 5 rooms, bath, furnace, garage, etc.; close to schools, churches, stores, etc.; price $6250.
KORTE, 110 N. 8th. MAIN 4258-59.

PLOVER AV. COTTAGE.

Five-room frame; bath, kitchenette and garage; lot 50x138; price right. Admission by card.
H. J. W. WILLMANN, Realtor.
Main 4585. 119 N. 7th st.

ATTENTION

Income property, 2 cottages, 4 rooms each; gas, water, electric in both; garage; street and alley made; half block from school and bus line; 4 short blocks west of Union car; terms; leaving city; buy direct from owner.
JOSEPH T. MILLER, 4349 Alcott av.
Call in rear.

5-ROOM BRICK COTTAGE.

47xx Ashland st.; 5 rooms, bath, furnace; price reduced to $5500; owner leaving city; easy terms.
HALL REALTY CO., 4715 Easton av.

ST. ENGELBERT'S PARISH.

4839 Carter av.; new matt brick bungalow; tile bath, oak floors, furnace heat, brick garage; street, alley made; low price, terms; open today.
KORTE, 110 N. 8th. Main 4258-59.

WREN AV. COTTAGE.

A cosy 4-room brick cottage; furnace, bath, kitchenette; fine lawn and fruit trees; price right. Admission by card only.
H. J. W. WILLMANN, Realtor.
Main 4585. 119 N. 7th st.

BEST BUY IN ST. LOUIS IT IS A BEAUTY

5217 Wren; 4 rooms, hardwood floors, tile bath, newly painted and decorated, 2-car garage, you will like this one; open; terms.
C. MEYER, 909 Chestnut. GArfield 9432

REDUCED $500—BARGAIN

5756 Kennerly av., east of Goodfellow, dandy 5-room brick cottage, reception hall, tile bath, hardwood floors, newly painted and decorated; reduced to $6350; small amount cash balance monthly. See this today.
HAUER-LUETWANDT, 3644 Chestnut st.

COTTAGE—VACANT.

5352 Arlington av., 5 rooms, bath, furnace, electric; garage; street made. Price $5100. Terms. Open for inspection. Bargain. FOrest 4310. (c)

BUNGALOWS and COTTAGES For Sale Northwest

ONE SOLD, ONE LEFT.

5642 Terry; new, modern brick bungalow; 5 rooms, first; can finish two large rooms second floor; near school and churches; priced right. Open for inspection today. B. WAGNER, Builder, Parkview 0686J. (c)

NEW BUNGALOW—$500 CASH

6013 Emma av., 4 large rooms and bath, basement, furnace, well built, convenient to car, school and church; price low.
OHMEYER REALTY CO. COLFAX 2850
Florissant and Union.
Open Sunday and evenings.

TWO BEAUTIFUL BUNGALOWS AND REAL BARGAINS

4972-76 Wren; 5 rooms and sun parlor, built brick all around, hardwood floors, tile bath, brick fireplace, side drive, copper gutters, $1000 cash, balance monthly; open today.
C. MEYER, 909 Chestnut. Garfield 9432

A GOOD BUY

5236 LOTUS AV., NEAR UNION

5 rooms, reception hall, 2-car garage; price right; terms.
FEINBERG & JONES, REALTORS.
Forest 8762. 2909 N. Union.

WORKINGMAN'S REAL BARGAIN.

Modern six-room bungalow, 6 rooms, bath, hardwood floors, furnace, beautiful fixtures; also 3-room frame house in rear. Lot 43x146; with many fruit trees. Desirable and handy location; handy to schools, churches, stores, bus, cars; 2 blocks east of Union bl. Mr. Specking on premises.
EDW. L. KUHS RLTY. CO., Lindell 7800

SAVE money, buy 5772 Etward from owner direct; 4 rooms, bath, electric, nice lot; $3500; $35 month. Owner, Riley. COlfax 3753.

BEAUTIFUL BRICK BUNGALOW

4935 Leahy av.; 6 rooms, tile bath, hardwood floors, furnace; pretty location; convenient to schools and churches.
OHMEYER REALTY CO. COLFAX 2850
Florissant and Union.
Open Sunday and evenings.

$500 DOWN, BALANCE MONTHLY NEW BRICK BUNGALOW

6342-44 Laura; 4 rooms, 3-room efficiency, hardwood floors, tile bath, brass hardware, wrought iron electric fixtures, built-in features, porcelain, celotex, coal saver, coal house in summer, 1 car garage. Open.
MEYER, 909 Chestnut. Garfield 9432

ATTRACTIVE NEW BUNGALOW.

5139 Page Brilliante; across street from Sherman Park; just finished; well built matt brick bungalow of extra large rooms, tile bath, built-in tub and recess, beautiful wainscoted wear, colors to suit; double garage; owner will show you.
G. J. WANSTRATH, 7175 Chestnut.

THEKLA, 5010—3-room bungalow; furnace, tile bath, garage, owner on premises.

THEKLA, 4966—5-room brick bungalow; tile bath, furnace, garage; price $7500.
HARTWIG-DISCHINGER, 2808 N. Grand.

THEKLA, 4985—Bungalow, 1½-story, 6 rooms and bath; 4 and 5 months; double garage; sacrifice $6000. ANTHONY SCHMITT, Realtor, 722 Chestnut. GArfield 3832.

THEODORE, 4957—6 rooms, bath, hardwood floors, hot-water heat, tile bath; semi-stripped; street made; bargain for quick sale.

THEODOSIA, 5374—5-room stucco, hardwood floors, hot-water heat; 1-car garage; $6000. Mr. Sexauer, Lindell 800.
EDW. L. KUHS RLTY. CO., 2831 N. Grand

THRUSH, 5435—New 4-room cottage; furnace, electric; all improvements; bargain.

THRUSH, 4036—4-room bungalow; bath, furnace; $4000.
HARTWIG-DISCHINGER, 2808 N. Grand.

WILLIAMS PL., 3305—4-room frame, hot-water heat, priced right; owner leaving town. LICKLIDER. FOrest 5849.

WILLIAMS PL., 3449—1 block west of Goodfellow; 4 rooms and bungalow, hot-water heat; 2-car garage; price $5750 for cash.
FEINBERG & JONES, REALTORS.
FOrest 8762. 2909 N. Union.

WREN, 5423—4-room brick, tile bath, furnace; runs all heated.
KRONE REALTY CO. FOrest 6824.

WREN, 5522—5-room brick, rock foundation, 9-inch hardwood floors, tile bath, built-in tub, recessed wardrobe, breakfast apron, iron porcelain sink in kitchen, brick fireplace, lots of clothes closets, double garage, side drive. Priced to sell.
C. Meyer, 909 Chestnut. GArfield 9432

4948 FARLIN AV.

A 6-room frame with bath. C. E. OSTERMANN, 4442 Holly. COlfax 8411.

4620 ASHLAND AV.

Bungalow, 5 rooms, bath, attic, hardwood floors; weather-stripped; garage, owner.

HANDSOME BUNGALOW—$500 CASH.

5712 TERRY, 5 rooms, very modern; wonderful land. BELLIS—GArfield 0378.

PRETTY LOW-PRICED BUNGALOW.

3624 MARCUS; 4 rooms, very modern; garage; easy terms. BELLIS—GArfield 0378.

TRY AND BEAT THIS—$5800.

4304 Alcott; new 4-room brick bungalow; modern; street, alley made, two-car garage; shades, screens, fixtures, all complete; $1200 cash. See this today.

6-ROOM BRICK BUNGALOW.

Bath, toilet, furnace; 3 up, 3 down; brick garage; fruit trees; front porch; easy terms; only $6750.
WEMPNER REALTY CO., COlfax 6521.

A BARGAIN BUNGALOW

2868 Belt; 4 rooms, reception hall, modern; garage; price $5300 for quick sale.
FEINBERG & JONES, REALTORS.
FOrest 8762. 2909 N. Union.

$100 CASH, $36 PER MONTH.

4-room frame, new cottage; gas, water and electric; plastered; Hodiamont av. 1 block south of Wellington. Office open Sunday. H. W. MacDonald.

4 NICE ROOM, $300 Cash, $30 MONTH

Bath, electric, papered, panted; frame; floor cottage; garage; lot 40x150; immediate; only $3500. CEntral 3500. SAMUEL LIEBERT, 722 Chestnut.

CHARMING FRAME COTTAGE.

Convenient, nicely arranged; large yard, shrubs, flowers, garage; sacrifice at $3550; easy terms.
WEMPNER REALTY CO., COlfax 6521.

5-ROOM COTTAGE—BARGAIN

4235 W. Farlin av.; 5-room brick hot-water heat; garage; price $5200; owner will show.
J. CINCANNON, Realtor, 723 Wainwright Bldg.

NEW BUNGALOW, $7200; TERMS.

5426 Genevieve; 5 rooms, tile bath, oak floors, furnace heat; brick garage, open.
KORTE, 110 N. 8th. Main 4258-59. (

5102 TERRY AV.

Owner says sell; 6-room frame cottage; bath, gas, electric; nice neighborhood. See KORTE, 110 N. 8th. MAIN 4258-59.

5360 COTE BRILLIANTE.

Owner leaving, must be sold by the 15th of Oct. 5-room cottage with hot-water heat, tile bath, garage. Last price $6750.
JOS. F. DICKMANN R. CO. LAclede 0626

NEW BUNGALOW.

4242 S. EUCLID.

5-room brick bungalow; open today.
FRANK SEBASTIAN, Realtor.
Laclede 8114. 3607 Hartford.

OFFER WANTED.

4969 THEKLA.

Dandy 5-room cottage; furnace, bath; 30x100; owner anxious to sell, will show you through.
JOS. F. DICKMANN R. CO., 623 Chestnut.

5 ROOMS AND BATH—PRICE $4000

5427 N. Euclid; 5 rooms, bath, garage, convenient to church and school; $4000; terms.
OHMEYER REALTY CO. COLFAX 2850

$200 CASH, MONTHLY PAYMENTS

Only 2750 for 5758 Janet av. Walnut Park; near Florissant av.; lot 50x120; 1-story, 5-room, brick cottage; electric, gas, water; garage; a snap.
JOHN S. BLAKE & BRO., 815 Chestnut st.

5740 MAFFITT AV.

See this elegant bungalow-style cottage; 5 rooms, bath, furnace, garage, etc.; close to schools, churches, stores, etc.; price $6250.
KORTE, 110 N. 8th. MAIN 4258-59.

PLOVER AV. COTTAGE.

Five-room frame; bath, kitchenette and garage; lot 50x138; price right. Admission by card.
H. J. W. WILLMANN, Realtor.
Main 4585. 119 N. 7th st.

ATTENTION

Income property, 2 cottages, 4 rooms each; gas, water, electric in both; garage; street and alley made; half block from school and bus line; 4 short blocks west of Union car; terms; leaving city; buy direct from owner.
JOSEPH T. MILLER, 4349 Alcott av.
Call in rear.

5-ROOM BRICK COTTAGE.

47xx Ashland st.; 5 rooms, bath, furnace; price reduced to $5500; owner leaving city; easy terms.
HALL REALTY CO., 4715 Easton av.

ST. ENGELBERT'S PARISH.

4839 Carter av.; new matt brick bungalow; tile bath, oak floors, furnace heat, brick garage; street, alley made; low price, terms; open today.
KORTE, 110 N. 8th. Main 4258-59.

WREN AV. COTTAGE.

A cosy 4-room brick cottage; furnace, bath, kitchenette; fine lawn and fruit trees; price right. Admission by card only.
H. J. W. WILLMANN, Realtor.
Main 4585. 119 N. 7th st.

BEST BUY IN ST. LOUIS IT IS A BEAUTY

5217 Wren; 4 rooms, hardwood floors, tile bath, newly painted and decorated, 2-car garage, you will like this one; open; terms.
C. MEYER, 909 Chestnut. GArfield 9432

REDUCED $500—BARGAIN

5756 Kennerly av., east of Goodfellow, dandy 5-room brick cottage, reception hall, tile bath, hardwood floors, newly painted and decorated; reduced to $6350; small amount cash balance monthly. See this today.
HAUER-LUETWANDT, 3644 Chestnut st.

COTTAGE—VACANT.

5352 Arlington av., 5 rooms, bath, furnace, electric; garage; street made.

2000 REAL ESTATE For Sale, Exchange, Wanted, and Bungalows, Cottages, Flats, Apartments, Residences For Sale Today.

BUNGALOWS and COTTAGES For Sale South

Federer's Real Bungalow Buys

Alberta, 5 rooms; a bargain.
Bates, 4 rooms; see it.
Beethoven, 5 rooms; very fine.
Burgen, 4-room frame; good buy.
Carondelet Park court, 7 rooms, large lot; really beautiful.
Connecticut, 6 rooms; a beauty.
Connecticut, 5 rooms; modern.
Dewey, 5-room frame; you'll like it.
Delor, 6 rooms; a bargain.
Dewey, 4 rooms; a real buy.
Ellen, 4-room frame; will trade.
Federer Ln., in Holly Hills.
Finkman, 5 rooms; new.
Fillmore, 7 rooms; hot-water heat.
Gascoade, 6 rooms; modern.
Goethe, 5-room brick; modern.
Grace, 5 elegant rooms; price right.
Hampton av., in Woodland Park.
Humphrey, 5-room brick cottage.
Humphrey, 6-room brick cottage.
Idaho, 5 rooms; a pickup sure.
Kingshighway s., W., 5 rooms.
Kingshighway Park, 9 rooms; 3-car garage; a real show place.
Kingshighway Park, 9 rooms; 3-car garage; a real show place.
Land, 4-room brick cottage.
Lisette, new 5-room bungalows.
Loughborough, 3-room cottage.
Magnolia, 4 rooms; new bungalow.
Meramec, 5-room cottage.
Michigan, 5 rooms, fine location.
Michigan, 5 rooms; fine location.
Michigan, 5 rooms; good buy.
Michigan, 4 rooms, hot-water heat.
Morganford road, 8 rooms.
Nebraska, 5 rooms.
Minnesota, 8 rooms; pick it up.
Neosho, 5-room frame.
Nottingham, 6 rooms, modern; owner wants quick offer.
Nottingham 6 rooms; real buy.
Reber, 4 rooms; bargain.
Robert, 4 rooms; Kellastone bungalow; see it.
Pastalozzi, 5 rooms; good buy.
Rose, 5 rooms, hot-water heat.
Star, 4 rooms; a dandy.
Schellmeyer, 5 rooms; very cozy.
Southwest, 6 rooms; a real buy.
Spring, 5 rooms, garage.
39th, 4-room frame bungalow.
37th, 5-room frame, modern.
Varrelman, 4-room stucco; priced right.
Virginia, 5-room brick cottage.
Virginia, 8 rooms, hot-water heat
Virginia, 4 rooms; frame; every one a bargain
Get our list of bungalows, residences and flats.

Federer Realty Co.
2610 Gravois av.
Phospect 1519.

Yeckel Earickson & Co.

MODERN BRICK BUNGALOW
$8,500.00
3857 Michigan av. Cozy home consisting of 3 large rooms first floor, 2 rooms, bath and sleeping porch 2d floor; hardwood floors. Large clothes closets; garage. All improvements.

COZY SOUTHAMPTON BUNGALOW LEAVING CITY; MAKE OFFER.
4928 Walsh st. Three large rooms first floor, 3 bedrooms, sleeping porch and bath second floor. Furnace, 2-car garage. All improvements.

MODERN BUNGALOW ONLY $7,000.00
4370 Neosho st. Four beautiful rooms, tile bath and furnace. All improvements. Will trade for 5-room frame.

MODERN BUNGALOW NEAR CHRISTY PARK
4468 Wilcox av. Three large rooms first floor, 2 rooms second floor. Furnace, slate roof, garage. Paved street. $6,850.00. Make offer.

BEST MATERIAL AND WORKMANSHIP
4451 Beethoven, 4 large rooms and beautiful sunroom, 2 unfinished rooms second floor. Tile bath, furnace, hardwood floors. 2-car garage. Street made.

MODERN BUNGALOW—EVERY CONVENIENCE
4436 Beethoven, 5 beautiful rooms, tile bath and furnace. Large front porch. Garage. Street made. Offer wanted.

COZY COTTAGE ONLY $5,300.00
4918 Schollmeyer. Four large rooms and bath. 2 unfinished rooms second floor. Large front porch. Paved street. Convenient to school and transportation facilities.

MODERN HOME—EVERY CONVENIENCE
5216 Robert av. Five large rooms and beautiful sunroom; tile bath with shower. Hot water heat. Hardwood floors. Best material and workmanship.

NEW BUNGALOW
OPEN SUNDAY 2:00 TO 5:00 P. M.
4653 Ray av. Four large rooms, bath and furnace, hardwood floors. Price $5,300.00. Attractive terms.

NEW BUNGALOW—ONLY $5,500.00
4120 Taft av. Three large rooms first floor. 2 rooms and bath second floor. Furnace, large front porch, garage.

NEW MODERN BUNGALOW—$5,300.00
4350 Bingham. Four large rooms, tile bath and furnace; hardwood floors. Attractive terms. One sold; one left.

NEW BRICK BUNGALOW
OPEN SUNDAY 2:00 TO 5:00 P. M.
5419 Rosa. Five rooms and beautiful sunroom, tile bath, hardwood floors, furnace. Best of material. Every convenience.

TECKEL-EARICKSON & CO., Inc.
3925 S. Broadway — 5001 Gravois

Southwest

ARSENAL, 6454-56—2 truly beautiful, modern 6-room homes; hot-water heat, garage; open for inspection.
BELLINGER, Realtors, Victor 0895.

BRICK, 6003—Bungalow; 4 rooms, bath, etc.; electric; terms.

BRYANT, 5020—Southampton — 5-room brick bungalow; hardwood floors; large front porch; price $8950. Call owner, 5 Forsyth blvd. **ABBOTT, Realtor, 709 Chestnut.**

BUNGALOW, 5303—Two (West of Gravois av.) four-room bungalows; tile bath and furnace. See owner, 5307 Arsenal. **WM. APPEL, REALTOR.**

CALIFORNIA, 4173—California, modern efficiency, 2 blocks west of Jamieson av. **DAPRON REALTY.**

CHEAP, 5210—3-room frame cottage; a bargain. **DAPRON REALTY.**

CHRISTIAN, 5210—5-room modern; will sell or rent; reasonable. **Hiland 1766J.**

CLIFTON, 5446—Have new 5-room bungalow in Southampton; very pretty home; reasonable price and terms; owner is agents. Box G-409. Post-Dispatch.

CLIFTON, 5446—Bungalow, 6 rooms, bath, furnace, sleeping porch; hardwood floors, beautiful woodwork; sunroom; must sell; bargain. Box B-11, Post-Dispatch.

CLIFTON, 5448—**NEW, 7 ROOMS, BARGAIN. SHREWSBURY. GRAND 2888.**

CLIFTON, 4975—5-room bungalow; hardwood floors, tile bath; price $11,000. **METROPOLITAN REALTY CORP.**

CLIFTON, 5221—1½-story, 5 rooms and bath; 2-car garage; hardwood floors, tile roof; good buy. **KNICKMEYER REALTY AND INV. CO., 3129 N. Grand. CEntral 3425.**

DELMAN, 5246—New brick, 6 rooms and bath; modern; beautiful neighborhood. **A. GELAN REALTY CO. 5457 Gravois.**

DELMAR, 4811—4-room brick cottage; modern conveniences; bargain for $6000. **Hiland 1766J.**

DELMAR, 5219—Modern 4-room bungalow; must sell; make offer. (c)

DELMAR, 2847—7 rooms, modern bungalow; built-in garage; $1500 cash; pay $60 monthly.

DELMAR, 2828—6-room bungalow, hot-water heat; modern; price $8700; terms.

DELREG, 4617-42—2 family frame houses, with garage, water, electric; also 6-room bungalow, with garage, basement, French doors; owner leaving city; must sell; see this; total price $4000; income $530 year. **SPRING, 3627 Gravois. PRospect 1833.**

DELREG, 4631-35—2 new, modern bungalows, 5 and 6 rooms, tile baths, hardwood floors, brick north of Arsenal, one inspection, lot 40x127.

DELREG, 5210—4 with 5 room efficiency flats, 3 with furnace, nice and cozy. **Phone 3127 S. Grand. LAc. 9544.**

DELREG, 5445—New 5 rooms, hall, tile bath, all around, real buy. Furnace, garage and lot 50x150; price only $7350. **Weber, 3127 S. Grand. LAc. 9544.**

DELREG, 5428—Bungalow; modern, 5 rooms, under construction; dandy bargain.

DELREG, 5467—Bungalow, one block west of Jamieson av.; 4 rooms, sun parlor, tile bath, hot-water heat, double garage; priced reasonable. **Open 1 to 5 p. m. Sunday or call GRand 6268.**

BUNGALOWS and COTTAGES For Sale Southwest

FYLER, 5068—Frame, 3 rooms, garage; this is a bargain. Victor 2071J. (c)

KANSAS, 5288-5515—2 new 5-room, matt-brick bungalows; tile bath, built-in tub, hardwood floors, furnace, fence, shades, screens, fixtures; can be bought on terms; also we will accept as part payment clear lot; salesman on premises Sunday, 1 to 5 p. m.; other days by appointment. **DETERING, 3627 Gravois. PRospect 1833. Office open Monday evening to 9 p. m.**

TYROLEAN, 4981—3-room frame bungalow; bath, electric, furnace, garage; hot-water boiler; terms. **DETERING, 3627 Gravois. PRospect 1833. Office open Monday evening to 9 p. m.**

WANDA, 6005—6 rooms and bath; modern; $1000 cash, balance terms to suit. Call RIverside 5454 or 7242 Gravois av.

WIESEHAN, 5256—New; 6 rooms, modern; garage; terms.
E. J. A. SCHNEIDER, Realtor.
RIverside 3240. 5452 Gravois. (c60)

WIESEHAN, 5299—NEW, 4-ROOM BRICK, $6500. HELLE, 103 N. 8th.

WIESEHAN, 4924—Four rooms and bath, modern throughout; $1000 cash, balance terside 5454.

WIESEHAN, 4961—5-room frame bungalow, hardwood floors, tile bath, garage; street made, bargain for quick sale, $1000 cash, low monthly payments.
WATSON-O'ROURKE REALTORS.
RIverside 4310. 5471 Gravois.

WIESEHAN, 5211—New 4-room exceptionally modern, well constructed frame bungalow; low price, $1000 down, balance monthly.
WATSON-O'ROURKE, REALTORS.
RIverside 4310. 5471 Gravois.

WISCONSIN, 3507—4-room brick cottage; reception hall, bath, furnace, electric; street made.
DETERING, 3627 Gravois. PRospect 1833.

CALL UP FOR
Our large list of bungalows; easy terms.
JOHN H. ABBOTT, Realtor, 709 Chestnut.

MAKE OFFER
6239 Magnolia; new, 5-room modern bungalow; well built; easy terms; builder. LAclede 8744.

$750 DOWN PAYMENT
will buy a beautiful 5-room brick bungalow at 5438 Ruska st.; thoroughly modern; built-in garage.
SANDLER-WIEHEN R. AND C. CO.
RIverside 4548. 4519 S. Kingshighway.

SEE THIS BUNGALOW.
3675 KINGSHIGHWAY PARK.
Exclusive bungalow street; six large rooms, hot-water heat, hardwood floors; 4-car garage; real home and real buy.
FEDERER REALTY CO.
PRospect 1519. 2610 Gravois av.

6544 SMILEY—JUST LISTED.
A home of 5 rooms, tile bath, furnace; all in fine condition; lot 200 feet deep; grape arbor, fruit trees and garden. For card call.
JOS. F. DICKMANN LAclede 0620.

6419 ARSENAL ST.
5-room bungalow; side drive; garage; street, 2 sidewalks made; priced for quick sale.
SANDLER-WIEHEN R. AND C. CO.
RIverside 4548. 4519 S. Kingshighway.

$650 CASH. MONTHLY PAYMENTS
Only $6500; 4816 Alhambra st. Cherokee; attractive 1-story, 4-room brick bungalow; bath, gas, basement, French doors; owner leaving city; must sell; see this.
JOHN S. BLAKE & BRO., 515 Chestnut st.

4944 WIESEHAN.
Dandy 5-room brick bungalow, hardwood floors, tile bath, very best construction. Price $8950.
MEMPHOLDEN REALTY CORP.
Grand and Laclede. Lindell 5332.

MODERN BRICK BUNGALOW—$6500.
5420 QUINCY. 4 rooms and sunparlor. Lot 35x140. BELLIS—GArfield 0378.

BEAUTIFUL AND PRACTICAL
Sunroom bungalow, 5 rooms screened porch on one floor; slate roof; large lot; street and alley made; convenient to school and transportation. **SOUTHLAWN REALTY CO., 4511 S. Kingshighway. RIverside 5200.** (c)

MUST VACATE!
4382 Quincy; 5 rooms and sun room; exceptionally well built; many attractive features; a home you'll love to own; just see it. Open all day Sunday.
WENZLICK 1010 Chestnut. GArfield 1427.

COZY FRAME COTTAGE.
4 rooms, bath, gas, electric; large yard for children; close to schools, church; one block south of Arsenal, ½ block from Watson rd. 6053 Hartford.

6 ROOMS AND SUN PARLOR.
5085 MILENTZ. Beautiful modern bungalow. 35x125. BELLIS—GArfield 0378

REAL HOMES—CAN'T BE BEAT
5136 Rosa. 6 rooms, tile bath, hardwood floors; garage.
5156 Rosa, 6 rooms, tile bath, furnace; 2-car garage; see today.
Rengel-Weber, 3127 S. Grand. LAc. 9544.

SEE THIS TODAY—OPEN
6 rooms and sun room on one floor; nothing in neighborhood to compare with this home; has every modern convenience.
WENZLICK 1010 Chestnut. GArfield 1427.

2211 McCAUSLAND AV.
$9250; terms; beautiful location; lot 30x136; 2-story, 5-room brick bungalow; reception hall, hardwood floors, tile bath, furnace, sleeping porch, garage.
JOHN S. BLAKE & BRO., 515 Chestnut st.

5211 ITASKA.
Dandy well built and conveniently arranged 4-room brick bungalow, hardwood floors, tile bath; very modern. See it at once. Price $7500.
METROPOLITAN REALTY CORP.
Grand and Laclede. Lindell 5332.

BRICK BUNGALOW—6052 MARMADUKE
Has 6 rooms and sleeping porch, all modern conveniences, exceptionally well built; stone porch, lot 35x114; price $8500; easy terms. Tower Grove and has line.
TONY HURLEMAN, LAClede 3092. Southwest corner Grand and Arsenal, 2d floor

TWO NEW STUCCO BUNGALOWS. ONLY $500 DOWN
2117-19 Knox av, each has 4 rooms, furnace, tile bath, gas, electric, porch across front, coal bin, lot 35x114; price $6200. Ready to move in.
TONY HURLEMAN, LAClede 3092. Southwest corner Grand and Arsenal, 2d floor

5454 MURDOCK!
Modern 4-room brick bungalow, tile bath, furnace heat; 2-car garage; 1 block to street car and school; see this today; only $6500.
WENZLICK 1010 Chestnut. GArfield 1427.

REAL BUY—OPEN FOR INSPECTION
5450 Milentz; 5 rooms, tile bath, hardwood floors, furnace, built-in bookcases, fireplace; see today.
Rengel-Weber, 3127 S. Grand. LAc. 9544.

CLIFTON HEIGHTS HOME.
2627 Clifton; 2-story, slate roof, brick, of 6 rooms, modern bath, furnace, garage and lot 50x150; price only $7350. Apply to us for card of admission.
BAUER-LUSTKANDL, 806 Chestnut st.

FRAME COTTAGE—NOW VACANT.
6020 Southwest av.; 6 rooms, furnace, bath, electric; lot 36x150, garage; good location; price $4000; terms.
TONY HURLEMAN, LAClede 3092. Southwest corner Grand and Arsenal, 2d floor

BUNGALOWS and COTTAGES For Sale Southwest

BEAUTIFUL BUNGALOW
4010 Magnolia place; 6 rooms and reception hall; hot-water heat, tones; owner on premises. Open today, 10 a. m. to 5 p. m.
FRANK SEBASTIAN, Realtors.
LAclede 8114. 3607 Hartford.

COMPLETE BUNGALOW
Brick, 2857 Sulphur; 4 rooms with all conveniences, large porch, conveniently arranged; double garage, lot 35x125; near Arsenal st.; easy terms.
TONY HURLEMAN; LAClede 3092. Southwest corner Grand and Arsenal, 2d floor

MILENTZ BUNGALOW BARGAINS
garage; see and make offer.
5446 Milentz; 8-room brick; tile bath, hardwood floors, garage.
5460 Milentz; new 6-room brick; tile bath, hardwood floors, 6-room brick; tile bath, furnace.
5461 Millentz; 4 rooms, sun parlor, tile bath, hardwood floors, furnace.
Rengel-Weber, 3127 S. Grand. LAc. 9544.

REALLY FINE BUNGALOWS
5419-19 Finkman (in beautiful Woodland Park); 5-room matt-brick, with large porches, hardwood floors, tile baths, furnace; absolutely worth the trip to see them; Kingshighway bus to Finkman, 6000 south.
FEDERER REALTY CO.
PRospect 1519. 2610 Gravois av.

REAL BUNGALOW BARGAINS
5723 Devonshire; new stucco, 4 rooms, sunroom, Murphy bed; street made; $4750.
5721 Devonshire; new brick; 5 rooms, inclosed porch; street made; close to school; $8950.
4350 Itaska; 6-room brick; a real bargain; little cash needed; $7450.
5440 Eichelberger; beautiful 6 rooms and glassed porch on one floor; $8500. Any many others. Call Riverside 5200.
SOUTHAMPTON CO.,
4511 S. Kingshighway. (c)

4916 DELOR
Near Kingshighway; dandy 4 rooms and sun parlor; matt brick, tile bath, hardwood floors, furnace, garage for 1 car; get price and card of admission at
WANSTRATH REALTY CO., Florissant and Warne. (c)

3559 HARTER.
Attractive 5-room brick bungalow; hardwood floors, tile bath, garage; bargain; open today.
METROPOLITAN REALTY CORP.,
Grand and Laclede. Lindell 5332.

LINDENWOOD HOME.
6717 Smiley. 2-story brick; 6 rooms and bath; furnace; metal weather strips and copper screens; front and rear porches; garage; lot 40x250; only $8000; owner will show. Call GArfield 5049.
CONRAD L. SCHOPP, 214 Calumet Bldg.

LINDENWOOD BUNGALOW.
6927 Marquette; modern brick bungalow; 4 rooms, tile bath, furnace, screens, garage; only $7550; owner will show. Call GArfield 0842.
CONRAD L. SCHOPP, 214 Calumet Bldg.

$8750 IS $2000 LESS THAN VALUE
6844 Marquette; beautiful 6-room bungalow on one floor; large lot; close to side 5201.
SOUTHAMPTON CO.,
4511 S. Kingshighway. (c)

MR. AND MRS. HOME-SEEKER, READ THIS AD
5-room well built brick bungalow, all on one floor, large living room (house 50 ft. long), metal weather strips, colonnade, marble sink; beautiful lot 50 ft. wide, 200 lots of shrubbery, trees, flowers, etc. Come in a bargain at $7500. Box G-289. Post-Dispatch.

BUNGALOWS DE LUXE

6730 Hancock av.; brand-new, strictly modern 5-room brick; Spanish type; A1 construction; hardwood floors, screens, tiling, lighting fixtures; large lot; convenient location; open; reasonable price and terms. See it or call LAclede 5268.

A BIG BARGAIN

5335 Arsenal; 4 rooms, bath, toilet, electric and water; 2-car garage.
O. J. McCAWLEY R. CO., 615 Chestnut. MAin 2814.

BUNGALOWS

One 5-room, 5003 Sutherland.
One 6-room, 5311 Lansdowne.
One 5-room, on Eichelberger, and
One 5-room, on Devonshire.
WM. T. SMITH, 5311 Lansdowne.

Homland Park Bungalows

6001-6023 HAMPTON AV.
4 rooms and sun room, tile bath, hardwood floors, furnace, fine screens; every one a bargain. Kingshighway bus to Laclede (6200 south) east to Hampton.
FEDERER REALTY CO.
PRospect 1519. 2610 Gravois av.

6053 MARQUETTE

New frame bungalow of 4 rooms, bath, electricity; piped for furnace; just east of Watson rd. Small cash payment, balance like rent; take Lindenwood bus to Finkman av.
CORNET & ZEIBIG, MAin 4560.

8-ROOM BUNGALOW—HOT WATER HEAT

Just completed; large rooms; hardwood floors; sunroom. You will find very few bargains like this. Open today; easy terms. WM. CUBA, Builder. Phone Parkland 2180W. 3979 Arsenal. (c99)

Don't Miss These Bungalows 5468-76 LISETTE

In the South Side's latest subdivision Woodland Park; 5 rooms, all brick; everything modern and of the best; see them; Kingshighway bus to Lisette (6200 south), west to our office at Janury.
FEDERER REALTY CO.
PRospect 1519. 2610 Gravois.

$1000 CASH

LOW PRICE.
NEW BUNGALOW.
6254 Magnolia; just completed; strictly modern throughout; one floor plan; street made; small cash payment down; easy terms. Block from Tower Grove car at Clifton and Arsenal.
SEE OWNER.
CHRISTIAN BRINKOP R. E. CO.,
LAclede 3040-41. 3621 S. Grand. (c68)

6053 MARQUETTE

New frame bungalow of 4 rooms, bath, electricity; piped for furnace; just east of Watson rd.; terms. $800 cash, balance $500. **CORNET & ZEIBIG, MAin 4560.**

Read This—Then Act

The greatest value ever offered in bungalows will be found 2 blocks north of Columbia on Sulphur av.; beautiful Cliff Heights; 6-room hellastone bungalow; cash $7400, with $1000 cash; 5 rooms matt brick, 2-story, sell for $6500 on easy terms; 5-room hellastone bungalow on one floor, $8400, with only $500 cash down and balance payment of $35 per month plus interest, all of these beauties have hardwood floors, tile built-in features, garage and many other attractive features. See them today.
WENZLICK 1010 Chestnut. GArfield 1427.

BUNGALOW BARGAINS

5 rooms, 6-room efficiency.

Worth $8000, Sell for $6900

Hardwood floors, miracle doors, glass knobs, tile bath, built-in tub with shower, pedestal stand, Crafts walls, fireplace, built-in ironing board, polychrome electric fixtures, double garage, large back porch, and English front porch across entire front; will be finished in one week. See owner on grounds all day Sunday; 5536 Mardoch. Take Southampton car to end of line, one block west and one block south.

LOOK THIS LIST OVER

6608 Fyler; 5 rooms; modern bungalow, with garage; price $6000.
6752 Odell; 5-room cottage; new; $3750.
6432 Watson rd.; 4-room bungalow; 2-car garage; $4750.
6554 Fyler; 5-room bungalow; $6300.
3918 Hannock; 6-room modern brick bungalow; price $10,000.
7078 Winona; 4-room cottage; $3500.
6962 Hancock; 6-room brick bungalow; hot-water heat; $8750.
3322 Jamison av.; 6-room modern bungalow; new; $8000.
Scanlon; 7-room modern residence; $10,000.
6964 Marquette; single brick flat; 2-car garage; $7500.
6700 Marmaduke; 7-room modern residence; $9500.
6500 Odell; 6-room frame residence; $4850.
6508 Odell; $5000; 6-room residence.
7213 Arsenal; 4-room frame bungalow; 3-car garage; $3500.
6619 Fyler; $5250; 5-room bungalow.
6822-24 Fyler; 5-room modern brick bungalow; open from 10 to 3 p. m.; priced $7100.
Also have lots from $400 up.
H. BUCHS, REALTOR.
3255 IVANHOE. HILAND 2849.

Here's Your Chance—New Brick Bungalows!

5300 block on Odell and 5300 block of Reber; the price will surprise you; just see them and you will buy; matt brick all around; hardwood floors, tile bath, garage in basement; on a good brick street; dandy 5 rooms.
WENZLICK 1010 Chestnut. GArfield 1427.

Model Duplex Bungalow

$65 MONTHLY WILL HANDLE
Now for sale; 5-room efficiency, electric refrigeration, hot-water heat; beautiful fixtures; half block from school and transportation; collect rent and have a home besides; priced to sell quick; easy terms.
KINGSHIGHWAY REALTY CO., 4511 S. Kingshighway. (c)

BUNGALOW BARGAINS

Worth $8000, Sell for $6900

Hardwood floors, miracle doors, glass knobs, tile bath, built-in tub with shower, pedestal stand, Crafts walls, fireplace, built-in ironing board, polychrome electric fixtures, double garage, large back porch, and English front porch across entire front; will be finished in one week. See owner on grounds all day Sunday; 5536 Mardoch. Take Southampton car to end of line, one block west and one block south.

BUNGALOWS and COTTAGES For Sale Southwest



BUNGALOW BARGAINS.
5135-39-41 GOETHE AV.
Beautiful 5-room, matt brick all around, brick porch across entire front, coal bin and fruit cellar below, copper screens on shades, street and alley made, dandy garage; for first-class construction see these 3 Kingshighway cars; close to bus lines; go to 5600 south on Kingshighway which is now paved. Open today.
FRED W. GELAN, REALTY CO.
Realtors. 8457 Gravois av.

Bungalow, 5248 Nottingham

5 rooms and sleeping porch; high-class modern; lot 40x125; 2-car garage; easy terms or will exchange for lot or single flat.

DON'T PAY

MORE THAN $7350
FOR A FINE BUNGALOW
WE HAVE BEAUTIES
5475-93 LISETTE

Kingshighway bus to 6000 south, then go three blocks west; an $8500 room home for $7350; builder must sell quick. Fireplaces, 2 sets of French doors, kitchen cabinet, white ice-boxes, clothes chute, 3 deep closets, concrete areaway to basement, deep lot, asphalt street, all improvements, easy terms. Phone FOrest 4531W or Lindell 7246 for appointment; open Sunday.
GORDON HOREN.
Lindell 7246. 906 N. Grand.

West

BLENDON, 1041—Modern 5 big rooms, one floor; 2 car lines; Hi-Pointe district. $8750.
BREDELL, 1434—5 rooms; strictly modern; hot-water heat; tile bath, fine furnace; all fine improvements made; $8400 terms. (c)
BUNGALOW—6 rooms, modern, large lot. $7000. Main 0620.
BUNGALOW—Brick; 5 rooms, modern only $6300. Price $5900; cash, balance terms. **REASOR REALTY CO.,** 3880 Easton av. Cabany 6595. Office open Sunday & eve.
BUNGALOWS—NEW MODERN; 5-ROOM MATT-BRICK; TILE BATH; HARDWOOD FLOORS; BUILT-IN FIXTURES; LOT 45x142; PRICE $6100; TERMS; $900 BLOCK JACKSON AV. 2 BLOCKS EAST OF NATURAL BRIDGE. 2 BLOCKS WEST OF LUCAS AND HUNT RD. LOUIS HORST, BUILDER. CALL 3928M.
CADET, 4550—7 ROOMS, MAKE OFFER. SHREWSBURY. GRAND 2888.
CATES, 5715—5 and 6 rooms, hot-water upper flat ready to occupy.
HITTORFF REALTY CO., 4914 Delmar Blvd.
COTTAGE—For sale or lease, 4-room brick. Box 414 Post-Dispatch.
COTTAGE—Brick; 6200 west; steam heat, tile bath, chicken house, garage; easy terms; $3850. Owner at confectionery store, 9th and Ann.
ENRIGHT, 6043—4-room bungalow; modern; 50-foot lot; owner on ground.
ETZEL, 6152—Cottage, 4 rooms, bath; large yard; newly decorated; coal in.
FOREST, 8603—6-room stucco bungalow; modern; will trade for improved property or lot in Northwest.
LICKLIDER. FOrest 5849.
STANLEY, 7229—Stanley Enstein, Inc., offers to responsible party 6-room bungalow, hot-water heat; steam-heated garage for $6,000.
HUNT, 4307—6 ROOMS, HOT-WATER HEAT. SHREWSBURY. GRAND 2888.
JULIAN, 6213—4 rooms, hardwood floors, tile bath, hot-air heat; owner will sacrifice; easy terms.
HUMMERT, 3956—Grand. LAclede 6346
LOUISVILLE, 1371—5 rooms, bath, furnace, lot 48x160; $5650. **O. J. McCAWLEY R. CO., 615 Chestnut. MAin 2814.**
LYNHURST, 2708—5-room brick bungalow; modern; 2-car garage; easy terms; will trade for lot. **LICKLIDER. FOrest 5849.**
PAGE, 4048—5 rooms, brick bungalow; tile bath, hardwood floors and new furnace.
PLATEAU, 7048—$250 cash, $30 month; 5 rooms, tile bath, hot-air heat; owner will sacrifice; easy terms.
PLATEAU, 7039-41—(1660 south at McCausland); 2 new bungalows (4 sold, 1 left); 5 rooms 1 floor; strictly modern, hardwood floors, tile bath, built-in tub, furnace; large porch; side drive; $5900. Good terms. Hiland 0620M.
RIDGE, 6413—4 rooms, bath, furnace; cheap. **PARKVIEW 4219R.**
SUTTER, 1219A—$500 cash sets modern 5-room brick bungalow; balance like rent.
SUTTER, 1257—South of Page bl.; beautiful bungalow; hardwood floors, 4 rooms and bath; fruit trees, shade trees; 2-car garage; southwest corner alley; newly painted and all conditions; price $6500.
OREON E. SCOTT, 800 Chestnut.
WISE, 4974—Modern 4 rooms, hardwood floors, tile bath, furnace; 20x20 garage; price $6000. See owner.
7440 WASHINGTON.
Attractive 5-room brick bungalow, hot-water heat, hardwood floors, tile bath, 2-car garage. This will please you an ideal home at moderate price.
METROPOLITAN REALTY CORP.,
Grand and Laclede. Lindell 5332.
LEAVING CITY—MUST SELL.
1117 Delaware av; 6-room bungalow all on one floor; strictly modern; fine lot; easy terms; call A. W. OBERMEYER & BRO. Forest 0401.
$500 DOWN.
2119 N. 68th st; 5-room brick bungalow, tile bath, hardwood floors, side drive garage; bargain; owner leaving city; WY. 0806.
OPEN TODAY 2-5!
6056 Clara; 5 rooms; price $8500; hardwood floors, tile bath; lot 64x132; garage; terms.
WENZLICK 1010 Chestnut. GArfield 1427.
1210 EVANS AV.
6-room brick bungalow; tile bath; electric fixtures, hot-water heat; beautiful fixtures; half block from school and transportation; collect rent and have a home besides; priced to sell quick; easy terms.
KINGSHIGHWAY REALTY CO., 4511 S. Kingshighway. (c)

BUNGALOW BARGAINS

Worth $8000, Sell for $6900

Hardwood floors, miracle doors, glass knobs, tile bath, built-in tub with shower, pedestal stand, Crafts walls, fireplace, built-in ironing board, polychrome electric fixtures, double garage, large back porch, and English front porch across entire front; will be finished in one week. See owner on grounds all day Sunday; 5536 Mardoch. Take Southampton car to end of line, one block west and one block south.

Here's Your Chance—New Brick Bungalows!

5300 block on Odell and 5300 block of Reber; the price will surprise you; just see them and you will buy; matt brick all around; hardwood floors, tile bath, garage in basement; on a good brick street; dandy 5 rooms.
WENZLICK 1010 Chestnut. GArfield 1427.

Model Duplex Bungalow

$65 MONTHLY WILL HANDLE
Now for sale; 5-room efficiency, electric refrigeration, hot-water heat; beautiful fixtures; half block from school and transportation; collect rent and have a home besides; priced to sell quick; easy terms.
KINGSHIGHWAY REALTY CO., 4511 S. Kingshighway. (c)

BUNGALOW BARGAINS

5 rooms, 6-room efficiency.

Worth $8000, Sell for $6900

Hardwood floors, miracle doors, glass knobs, tile bath, built-in tub with shower, pedestal stand, Crafts walls, fireplace, built-in ironing board, polychrome electric fixtures, double garage, large back porch, and English front porch across entire front; will be finished in one week. See owner on grounds all day Sunday; 5536 Mardoch. Take Southampton car to end of line, one block west and one block south.

BUNGALOWS and COTTAGES For Sale Southwest

BUNGALOW BARGAINS.
5135-39-41 GOETHE AV.
Beautiful 5-room, matt brick all around, brick porch across entire front, coal bin and fruit cellar below, copper screens on shades, street and alley made, dandy garage; for first-class construction see these 3 Kingshighway cars; close to bus lines; go to 5600 south on Kingshighway which is now paved. Open today.
FRED W. GELAN, REALTY CO.
Realtors. 8457 Gravois av.

Bungalow, 5248 Nottingham

5 rooms and sleeping porch; high-class modern; lot 40x125; 2-car garage; easy terms or will exchange for lot or single flat.

DON'T PAY

MORE THAN $7350
FOR A FINE BUNGALOW
WE HAVE BEAUTIES
5475-93 LISETTE

Kingshighway bus to 6000 south, then go three blocks west; an $8500 room home for $7350; builder must sell quick. 13-inch matt brick walls, in-a-dor bedrooms, 2 sets of French doors, kitchen cabinet, white ice-boxes, clothes chute, 3 deep closets, concrete areaway to basement, deep lot, asphalt street, all improvements, easy terms. Phone FOrest 4531W or Lindell 7246 for appointment; open Sunday.
GORDON HOREN.
Lindell 7246. 906 N. Grand.

West

BLENDON, 1041—Modern 5 big rooms, one floor; 2 car lines; Hi-Pointe district. $8750.
BREDELL, 1434—5 rooms; strictly modern; hot-water heat; tile bath, fine furnace; all fine improvements made; $8400 terms. (c)
BUNGALOW—6 rooms, modern, large lot. $7000. Main 0620.
BUNGALOW—Brick; 5 rooms, modern only $6300. Price $5900; cash, balance terms. **REASOR REALTY CO.,** 3880 Easton av. Cabany 6595. Office open Sunday & eve.
BUNGALOWS—NEW MODERN; 5-ROOM MATT-BRICK; TILE BATH; HARDWOOD FLOORS; BUILT-IN FIXTURES; LOT 45x142; PRICE $6100; TERMS; $900 BLOCK JACKSON AV. 2 BLOCKS EAST OF NATURAL BRIDGE. 2 BLOCKS WEST OF LUCAS AND HUNT RD. LOUIS HORST, BUILDER. CALL 3928M.
CADET, 4550—7 ROOMS, MAKE OFFER. SHREWSBURY. GRAND 2888.
CATES, 5715—5 and 6 rooms, hot-water upper flat ready to occupy.
HITTORFF REALTY CO., 4914 Delmar Blvd. Post-Dispatch.
COTTAGE—For sale or lease, 4-room brick. Box 414 Post-Dispatch.
COTTAGE—Brick; 6200 west; steam heat, tile bath, chicken house, garage; easy terms; $3850. Owner at confectionery store, 9th and Ann.
ENRIGHT, 6043—4-room bungalow; modern; 50-foot lot; owner on ground.
ETZEL, 6152—Cottage, 4 rooms, bath; large yard; newly decorated; coal in.
FOREST, 8603—6-room stucco bungalow; modern; will trade for improved property or lot in Northwest.
LICKLIDER. FOrest 5849.
STANLEY, 7229—Stanley Enstein, Inc., offers to responsible party 6-room bungalow, hot-water heat; steam-heated garage for $6,000.
HUNT, 4307—6 ROOMS, HOT-WATER HEAT. SHREWSBURY. GRAND 2888.
JULIAN, 6213—4 rooms, hardwood floors, tile bath, hot-air heat; owner will sacrifice; easy terms.
HUMMERT, 3956—Grand. LAclede 6346
LOUISVILLE, 1371—5 rooms, bath, furnace, lot 48x160; $5650. **O. J. McCAWLEY R. CO., 615 Chestnut. MAin 2814.**
LYNHURST, 2708—5-room brick bungalow; modern; 2-car garage; easy terms; will trade for lot. **LICKLIDER. FOrest 5849.**
PAGE, 4048—5 rooms, brick bungalow; tile bath, hardwood floors and new furnace.
PLATEAU, 7048—$250 cash, $30 month; 5 rooms, tile bath, hot-air heat; owner will sacrifice; easy terms.
PLATEAU, 7039-41—(1660 south at McCausland); 2 new bungalows (4 sold, 1 left); 5 rooms 1 floor; strictly modern, hardwood floors, tile bath, built-in tub, furnace; large porch; side drive; $5900. Good terms. Hiland 0620M.
RIDGE, 6413—4 rooms, bath, furnace; cheap. **PARKVIEW 4219R.**
SUTTER, 1219A—$500 cash sets modern 5-room brick bungalow; balance like rent.
SUTTER, 1257—South of Page bl.; beautiful bungalow, hardwood floors, 4 rooms and bath; fruit trees, shade trees; 2-car garage; southwest corner alley; newly painted and all conditions; price $6500.
OREON E. SCOTT, 800 Chestnut.
WISE, 4974—Modern 4 rooms, hardwood floors, tile bath, furnace; 20x20 garage; price $6000. See owner.
7440 WASHINGTON.
Attractive 5-room brick bungalow, hot-water heat, hardwood floors, tile bath,

FLATS, AP'TM'TS, FOR SALE
Northwest

MODERN 4-4—$1500 CASH
4617 NORTH MARKET—Furnaces, baths, 4-car garage; lot 50x150. BELLIS, GArfield 0378.

OPEN 2 TO 5
5062 SPALDING
Single 4 and 5 room flat; baths, furnaces; lot 30x145; garage for 2 cars; must sell; owner in; see salesman on premises today.
JOS. F. DICKMANN R. E. CO., 7th and Chestnut.

WORKINGMAN'S CHANCE
4061 Alcott: 3-5 flat; 2 baths; basement, gas and electric; street made; convenient to schools and cars.
ORMEYER REALTY CO., COlfax 2850.
Florissant and Union.
Open Sunday in evenings.

5515 HEBERT.
Fine brand-new flat in new Mars pl., consisting of 5 and 5 rooms, sleeping porch, steam heat, hardwood floors, copper gutters, copper screens, 2-car garage; will trade for bungalow. Owner, on second floor, will show.
BUSH-BURNS. MAin 4327. (c83)

4-4 DOUBLE; SEPARATE STEAM HEAT.
5854-56 Tennessee; a bargain at $17,500; $10,000 first deed of trust. Inspect at once.
LARNER-CROGHAN, FOrest 1839.(c)

SINGLE FLAT BARGAIN; $7000.
4539 St. Ferdinand; 3-3, bath, gas and electric; near school and church; 2-car garage; house in excellent condition.
WENZLICK, 1010 Chestnut. GArfield 1427

EXCELLENT 2-FAMILY FLAT
Death in family compelled the sale of this dandy 4-3 room modern flat and garage; shown only by appointment.
WEMPNER REALTY CO., COlfax 6321.

THIS IS A GOOD BUY
5153 Palm st.; beautiful 4-family 5-5 efficiency; 4 brick garages; price very reasonable.
FEINBERG & JONES, REALTORS
FOrest 1573. 2909 North Union.

DOUBLE 3-3—PRICE $10,000
3110-12 N. 21st st.; large rooms; perfect condition; opposite city park; see this for home and investment.
LARNER-CROGHAN. FOrest 1839. (c)

SEE THIS INVESTMENT DOUBLE 3-3
5880-82 Cote Brilliante; always in demand, always rented; 4-car garage; income $1,092 year; price $15,000.
LARNER-CROGHAN. FOrest 1839 (c)

SINGLE FLATS
5235 PALM ST.; 5 AND 5 EFFICIENCY; HARDWOOD FLOORS, LOT 35x125; EASY TERMS.
BARNGROVE & SPECHT, 112 N. 7th st.

NORTH MARKET. 3958—Dandy 4-5 modern.
5833 North Market, 4-5, modern; garages
1475 Shawmut; dandy 4-5, at a bargain
4834 Northland, 4-5, modern; garages.
4909 Spalding, new 5-6; hardwood floors
Carlisle, 5-6, modern; garages.
FOSKIN-GARBERT-SLATTERY.

FAIRGROUNDS PARK DOUBLE, $14,500
4241-43 W. Farlin, corner building 4 families, 3 baths, large lot; light rooms; 3-car garage; income $152; terms.
PAUL J. JARZEMSKY REALTOR.
1302 ST. LOUIS. TYLER 0439.(c80)

4-FAMILY.
5247 PALM ST., 4 FAMILIES; 5-ROOM EFFICIENCY, TILED BATH, HARDWOOD FLOORS. CAN BE SOLD AT A BARGAIN.
BARNGROVE & SPECHT 112 N. 7th st.

5348 QUITE BRILLIANTE
4-5 rooms, baths, electric furnace, double garage; price is right; owner there.
KORTE, 110 N. 8th. MAin 4258.59.(c7)

5111 ST. LOUIS—NEW
5 AND 5 ROOMS, DOUBLE GARAGE
Beautiful single flat of 5 and 5 rooms, covered-in sleeping porch, double garage; copper gutterings and screens. Inspect; terms.
F. J. CORNWELL R. E. CO., 111 N. 7th.

FLATS—NORTHWEST.
3326 Ahner; new 4-4 rooms; $10,500.
3012 Ahner; 3-4 rooms, modern; $8,500.
3406 Clara; 4-4 rooms, modern; $9,500.
3593 Highland; 5-5 rooms; $13,750.
3523 Hebert; 6-6 rooms, new; $16,000.
3548 Hebert; 5-5 rooms; $15,500; trade.
4036 Kennerly; 4-4 rooms; $8,500; cash.
3913 Lincoln; 3-3 rooms; $6500.
4594 North Market; 4-family.
4924 Penrose; 4-4 rooms; offer.
3725 St. Louis; 3-3 rooms; $6900.
4625 St. Ferdinand; 3-4 room double.
2524 Glasgow; 4-5 room double.
4607 Vernon; 3-4 rooms; modern.
4609 Pope; 5-6 rooms; offer.
5446 Wells; double 4 rooms.
For terms on the above, call
P. J. POMEROY-BERG & CO.,
3305 EASTON. FOREST 7067.

TAKE THIS LIST ALONG.
1437 Desoto; 3 and 4 rooms, furnace heat, 2-car garage; lot 35x138 feet.
5065 Emerson; 4 and 5 rooms; baths; 2-car garage; priced to sell.
3829 Kennerly av.; 3 and 3 rooms; baths, electric, gas.
4142 W. Kossuth av.; 4 and 5 rooms; tile baths, recreation halls, furnace heat.
4024 Labadie av.; 3 and 6 rooms; tile baths; garage; lot 50 feet; shown this week.
4317 Lee av.; 4 and 5 rooms; bath, furnace, garage; priced to sell quick.
4323-25 Sacramento av.; 4-family, 3 rooms each; tile bath, steam heat, garage; good investment.
4020 St. Louis av.; 5 and 5 rooms; furnace heat; 2-car garage.
KNICKMEYER-FLEER REALTY & INV. CO.
3129 N. Grand. COlfax 3425.

5319 GARFIELD—SINGLE
Beautiful single of 4 and 4 rooms, double parlors, reception hall; this property is now called Lotus; this is just what you have been looking for in a new single flat; price $13,250; terms.
F. J. CORNWELL R. E. CO., 111 N. 7th.

DANDY DOUBLE
4010-12 N. Grand; 4 rooms, bath and toilet; small down payment.
O. J. McCAWLEY R. E. CO. MAin 2814.

A BIG SACRIFICE
5911 Wabada; 5-5 rooms, steam heat, copper gutters and screens; all conveniences call owner. Cabany 9131.

FOUR-FAMILY BARGAIN
1615-17 Arlington; 3 rooms, bath, gas and electric; $13,000; with $4000 cash.
WALTER JONES, E. 1918 Chestnut.

SEE FLAT TODAY.
5349 TERRY AV., Near Union
4-5 rooms; steam heat, tile bath; price very reasonable. See Mr. Wahler on premises today.
FEINBERG & JONES, REALTORS.
FOrest 8762. 2909 N. Union.

5528 HEBERT
Well-constructed matt brick flat of 5 and 5 rooms, sun parlors, tile baths, hardwood floors, 2-water heat, 2-car garage; the property is 1 year old and located in district rapidly increasing in value; price $16,000.
CORNET & ZEIBIG. MAin 4360.

SEE THIS FLAT TODAY
5079 N. Kingshighway bl.; new bungalow-flat, just being completed, with 5 and 6 rooms, tile baths, steam heat, hardwood floors; all modern details; double garage. Open for inspection today from 1 to 5 p. m.
MOUND CITY TRUST CO., Agent.
FOrest 1000. Union and St. Louis.

MARS PLACE
5534-5550 Ashland av.; new 4-family flats, 3 and 4 rooms; almost new; private heat, tile bath, hardwood floors, gas, electric, some steam heat, other furnaces; copper sprouting and screens; well constructed; real buys; terms; show them today or call Mr. Flax, Garfield 6233.
A. R. SCHOLLMEYER R. E. CO.

READY TO MOVE IN
J. Chas. Mueller & Son have just completed their beautiful 5 and 6 room flats, 4000 and 4060 Maryland; also 2 blocks south of O'Fallon Park, 2 blocks west of Fountain. Do not wait until they are sold, as you will get the value of your money when buying one of these flats. All complete, with screens, shades, chandeliers and scolding. Open for inspection today.
J. CHAS. MUELLER & SON, 3958 Hebert. Open Monday evenings. COlfax 8282.

NEW SINGLE BARGAIN
5120 Greer, in Hedgeleigh Park; a splendid new flat of 4 rooms down and 4 rooms up, with 5-room efficiency; excellently arranged, hardwood floors, tile bath, gas furnace heating plant, double brick garage; concrete street and alley; desirable terms.
BUSH-BURNS. MAin 4327. (c76)



WANT OFFER
5504 HEBERT
An exceptional four-family apartment flat located on corner lot, hot-water heat, unusual construction and arrangement. Owner very anxious to sell and wants you to make offer. It is up to you to investigate ....
WAGNER-GRANT-BELL
International Life Bldg. GArfield 8821

STARTLING BARGAIN
3-3 FLAT, $13,500
5511 TURNER—3-3; large rooms; baths and electric; property superbly papered. LOT 50x120—another flat or cottage can be built on the extra lot. Streets and alley made. 2 blocks north of St. Louis av., Cass car, public and parochial schools. ONLY $500 CASH. Open this afternoon.
BELLIS, REALTORS
GARFIELD 0378

BEAUTIFUL NEW FLAT
3436 Belt; open for inspection; 5 rooms, modern and complete in every detail. Must be seen to be appreciated.
MARS REALTY CO., MAin 4168.

FLATS, AP'TM'TS, FOR SALE
Northwest

7 SOLD—1 LEFT.
FINE FLAT
New, modern, double 3-3, with kitchen in rear; inside stairs to basement; mattbrick front; stone sills all around; copper screens, downspouts and guttering; 4-car brick garage; streets and alley made; shades, electric fixtures and curtain rods; separate gas water heaters; a genuine bargain price. See 5536 Ashland av.
FRANCIS-PERRY-RUTH, 110 N. 7th.

4521 ATHLONE AV.
Bungalow-flat, 5 and 6 rooms; sleeping porch second floor; hot-water heat; 2-car brick garage; lot 48x150 feet; best buy in O'Fallon Park district.
KNICKMEYER-FLEER REALTY & INV. CO., 3129 N. Grand. COlfax 3425.

Must Sell to Close Estate
4747 HAMMETT PLACE
2-family flat; 4 rooms first floor, 5 rooms second floor; 2 rooms third floor; with furnace; a bargain at $17,500; $10,000 first deed of trust. Inspect at once.
LARNER-CROGHAN, FOrest 1839.(c)

OFFER WANTED
5926 Bartmer; 2-family, 5-6 rooms, baths, furnaces, 2-car garage; owner says get offer; must sell; anything considered, terms if desired. JEFFERSON REALTY AND INV. CO., GRand 7359.

5145 Lexington
HEDGLEIGH PARK
5 AND 5 ROOMS, SLEEPING PORCH $3000 CASH, BALANCE MONTHLY.
Beautiful flat of 5 and 5 rooms, screened-in sleeping porch, double garage; inspect; price $13,750; terms. Best buy in St. Louis.
F. J. CORNWELL R. E. CO., 111 N. 7th.

15 SOLD
INVESTIGATE HERE—
THEN INVEST!
Not just flats, but comfortable, roomy places where people live at a moderate rental, protecting your investment. See the quality construction. Larner Built, everything of the best from foundation to roof. Square location. Double 3-3 and 4-4 room buildings, latest type and design; rented before completion; price $18,000 to $23,000. Corner 2500 block, Ashland av., just two blocks north of St. Louis av. Cass line. Or just south of National Bridge.
FRANCIS-PERRY-RUTH, 110 N. 7th st.

FLATS, AP'TM'TS, FOR SALE
South

ALBERTA, 3405—4 AND 5 ROOM MODERN FLAT; BRICK PORCH.
KELLEDY REALTY CO., 3522 EASTON.

ALLEN, 2002—Modern double flat, 4 and 4 rooms. See HOSEK, 1704 S. 18th. (c)
ALLEN, 2206—Single 4, 4 and 2; baths. See HOSEK, 1704 S. 18th. (c)
ALLEN, 2304—New 4-family apartment flats; owner 3210 Osage. (c99)
ALLEN, 1925—1918 Mississippi; 2 modern double flats; 4-4 rooms; 4-4 cash needed. See HOSEK, 1704 S. 18th. (c)
APARTMENT—4 stores, 12 flats; good steady rentals. A1 property; cash and terms. Box 6-897 Post-Dispatch.
ARSENAL, 2854—Single 4 and 4; baths; make offer. HOSEK, 1704 S. 18th.
ARSENAL, 3436—Single 5 and 6; modern; 2-car garage; cheap.
W. T. PAISCH, Realtor.
ARSENAL, 4420-22—3-family flat, bath, heat, etc.; cheap. Tower Grove car at 4 barber to close estate. Call 4258 Juniata.
BAMBURGER, 3639-41—4-family; separate entrances; 3 rooms; tile bath, hardwood floors, furnace heat; screens, copper gutters. Open Sunday.
HUMMERT, 3956 S. Grand. LAclede 6346.
BARTON, 900-2-4-6—Six-family flat of 3 rooms; also store building with saloon, meat market, 3 flats on second floor, and large dance hall on third floor; lot 76x113. A real investment; terms.
DETERING, 3627 Gravois. PRospect 1833.
BATES, 3708-10—4-family 4-room efficiency flats; tile bath, hardwood floors, garage; good income; reasonable.
Rengel-Weber, 3127 S. Grand. LAc. 9544.
BLAINE, 41xx—4-4 bath furnace; 2-car garage; real buy at $9,500. GRand 0067.
BLAINE, 3673—Single, 3-3 and 3; condition; $1000 cash; bargain **BUX R. E.**
BLAINE, 36xx—4-5 ROOMS, MODERN, NEWLY PAPERED; PRICED REASONABLE.
HAMMER R. E. CO., LACLEDE 4313.
BOTANICAL, 4109A—8 rooms, all modern; rent $50. See
HUGH H. STEWART, Agt., 311 N. 11th.
BOTANICAL, 38xx—6-7 room modern; well built; fine; garage. Price $9,500.
THEOBALD & ZOELLER, GRand 0157.
BOTANICAL, 4647—Single 4 and 5; modern; 2-car garage; make offer.
W. T. PAISCH, Realtor.
BOTANICAL, 42xx—4-family 3 rooms, sun parlor; strictly modern; rent $190; want offer. Box B-115 Post-Dispatch.
BOWLES, XXXX—4-5 ROOMS; FURNACES; BATHS; CEMENT BASEMENT. $7750; REAL BARGAIN. RIVERSIDE 3330.
BROADWAY, 3703 S.—Flat; 7 rooms; bath, electric, cheap. H. GELLERT, owner.
BUNGALOW-FLAT—Beautiful, 4-4 rooms, strictly modern, near St. Anthony's Parish; almost completed. Inquire at 4332 Michigan; bargain; owner.
CALIFORNIA, 1804—4-4 rooms; hot-water heat; garage; $10,500. KNOPF, GArfield 8633.
CALIFORNIA, 4218—Single, 4-4, bath, furnace, garages, cheap. **BUX. LAclede 6449.**
CALIFORNIA, 3444—4-3 rooms bath, furnace, garage. WM. RODIEK & CO., 2618 S. Jefferson. HUmbolt 0304.
CARLSBAD, 5030—New single and double flats, reasonable down payment. (c99)
CHARLOTTE AV., 3021 (6230-32)—5-5 rooms; bath; modern in every respect; just completed.
HARTMANN-HEINRICH REALTY CO.
6111 Gravois av. Riverside 0775.
CAROLINE, 23xx—3 dandy double 3-3; bath, electric, inside stairs; good condition, rental value $1440 year.
THEOBALD & ZOELLER, GRand 0157.
CERRE, 1200—4 and 4 rooms large corner lot; good for store; investigate. See HOSEK, 1704 S. 18th.
CASTLEMAN 4005—5-7 room single flat baths furnace; less than $10000
J. H. DUNKLEY, Realtor, 315 Broadway
CASTLEMAN, 4452—Double flats; new, 4 rooms and breakfast room; hardwood floors, steam heat; 4-car garage; large lots. Owner, 4454 Castleman.
JOHN H. ABBOTT, Realtor, 709 Chestnut.
CHIPPEWA, 4953—New modern 5-room flats with sleeping porch, hot-water heat, hardwood floors, every room large and sunny; rent $75.
DOUGHERTY-SHEEHAN, 721 Chestnut.

CLEVELAND, 3960-62—Double 4-room, bath, furnace; rent $180 month; price right. Owner, 3964 Cleveland.
F. W. GELAN REALTY CO., 3457 Gravois
COMPTON, 3413 S.—See owner. (c)
COMPTON, 2323—Single, 4-3; bath, furnace, hardwood floors; garages. **BUX. LAclede 6449.**
COMPTON, 2922—Single flat, 4-4, furnace, bath, priced to sell; terms.
WATSON-O'ROURKE, REALTORS.
3471 Gravois.
COMPTON, 2430-32 S.—4 and 5 room double flat; baths, furnaces, garages; wonderful bargain; terms.
WATSON-O'ROURKE, Realtors.
Riverside 4310. 3471 Gravois.
CONGRESS, 2011—Single 4-3; bath; rents $1020; $8500. **BUX, LAclede 6449.**
CONNECTICUT, 3880A — 5-6, bargain, bath, furnace, garage; make best offer. See 3950 Humphrey; 5 rooms.
Rengel-Weber, 3127 S. Grand. LAc. 9544.
CONNECTICUT, 3728—4-5 rooms, tile bath, furnace, 3-car garage; price $13,000. See owner, 3716 Connecticut.
LEE-SCHERMEN, GRand 8830.
CONNECTICUT, 3728—4-5 ROOMS; ALL MODERN; TRIPLE GARAGE; $12,750; MAKE OFFER. BRANNER, RIVERSIDE 3330.
CONNECTICUT, 3714—Beautiful 5-5 with breakfast room and sun parlor, tile bath, furnace, brick garage; owner left city. Make offer.
Rengel-Weber, 3127 S. Grand. LAc. 9544.
DELOR, 4239-41—Frame duplex flat, 5 and 5, modern; 2-room brick cottage in rear; price very low; terms; will trade.
WATSON-O'ROURKE, Realtors.
Riverside 4310. 3471 Gravois.
DE TONTY, 4044—4 and 5 room flat; modern throughout.
HOFFMAN, MAin 2427.
DE TONTY, 4062-64—3-3 double, tile baths, furnaces, separate front entrances; price reduced; good buy.
J. D. GROSS, Realtor, 1701 S. Broadway.
DE TONTY, 4130-32—4-family, 3-3; tile bath, electric, per hardwood; key.
4106 and 4108 Folsom; two new sing] 4-4s, strictly up-to-date. Call Lindell 3067 or FOskin-Garbert-Slattery.
DEWEY, 3726—Single, 6-7; Hollywood; beautiful 4 and 4 suiterooms, tiled bath, built-in tub, hardwood floors, furnace, large kitchen and bedroom; double garage; 33-ft. lot; income $1440 per annum; buy from owner, save commission; price $14,000. (99)
DOLMAN, 1018—Flat of 3-4 rooms.
F. LEMLE, 1336 St. Ange.
DOVER PL., 3643A—5 and 6 room modern flat; price reduced; owner; open Sunday, 2 to 4:30.
DOVER PL., 3643—3 and 6 rooms, hot-water heat; reduced; owner; open Sunday 2 to 4:30.
EIGHTEENTH, 3320 S.—Double 4-4; also single rents $1740; $13,500. **BUX R. E.**
EIGHTEENTH, 3306 S.—3-family rooms, electric and gas. Call Lindell 3067. FOSKIN-GARBERT-SLATTERY.

FLATS, AP'TM'TS, FOR SALE
South

EIGHTEENTH, 2318 S.—3-4-3 single; bargain; terms. FORSTER R. E., 900 Geyer. HUmbolt 0670. (c)
ELEVENTH, 2624 S.—Double flat; well built; 3 and 3 rooms, electric; owner.
FAIRVIEW, 3828—4 and 5 rooms; all modern; double garage, bargain from the owner. (c)
FLAD, 4340—4-room double flat; quick sale needed. GRand 7969R.
FLAT—3-room double; near 3 schools; $11,900. Victor 1282. (c)
FLAT—Double 3-3 room; good condition. Box M-267, Post-Dispatch. (c)
FLAT—5-8; near Grand; schools, cars; bargain; must sell. CAbany 0231. (c)
FLAT—5-6; modern; fine condition; St. Anthony's Parish; $1000 down; ready to move in; owner. Box P-147, Post-Dis.
FLAT—Arsenal st.; opposite Tower Grove Park; modern; 5-6 rooms; cheap. Box P-277, Post-Dispatch.
FLAT—New, 4-family, 4-room efficiency; must sell or trade for cottage; bargain; owner. LAclede 9706. (c)
FLAT—South Side 4-5 room brick, bath, furnace, block from Grand, $9500. Box B-302, Post-Dispatch.
FLAT—3 and 3, bath, furnace, electric, etc.; price $9000; streets made; let you show you this; 6100 south. For a card see
HORENSTEIN, 6411 Michigan av.
FLAT—Have dandy 5-5 modern near Grand and Wyoming; must sell this month; price right; terms; no agents. Box G-406 Post-Dispatch
FLAT—New bungalow single, 5 and 5; hardwood floors, tile bath, garage; near cars, bus, and school, cheap. Box B-12, Post-Dispatch.
FLAT—Real bargain; frame; 3 and 4 rooms, good location; street and alley made; close to schools and churches.
WATSON-O'ROURKE, Realtors.
Riverside 4310. 3471 Gravois.
FLATS—Two double 4-4 flats, on Michigan av.; strictly modern; priced to show fine income; dandy renting locality; across from
DAPRON REALTY CO., COlfax 7989J. (c)
FOLSOM, 39xx—Good investment, 3-room triple flat; bath, electric; A1 condition; close in. GRand 0520. (c)
FOLSOM, 3809-11—Double flat, 3 rooms; good investment; easy terms. PENN REALTY CO., 1109 Chestnut. MAin 2383.
GEYER, 1720—Single 3 and 4; bath; good location. Rent $60. Victor 1704 S. 18th. (c)
GEYER, 1709-11—3-room double flat; gas, water, electric; price reasonable.
DETERING, 3627 Gravois. PRospect 1833.
GEYER, 3112—New bungalow flat. The only one left. 3 sold. Has tile bath, furnace, hardwood floors. A very pretty place. See this today.
LEE-SCHERMEN GRAND 8830.
GILES, 4027—Beautiful new single of 5-6 rooms; especially arranged home; attractive price. W. SCHMITZ, Builder.
GRACE, 3453—4-4 flat, hot-water heat. **GETTYS, 4956 Lotus. FOrest 6771J**
(c99)
GRACE, 3539—4-family 4-room efficiency, tile bath, hardwood floors, furnace; practically new.
EDW. L. KUHS RLTY CO. LIndell 7800.
GRAND, 4317-19 S.—2 new 5-5 rooms, tile bath, hot-water heat; price only $16,000. Call LEE-SCHERMEN GRAND 8830.
GRAND, 4422 S.—5-6 single, large beautiful rooms, modern, double garage; price $12,700; rent $120, wonderful location; close to schools, churches, street cars.
MAY B. C. CO., 3548 S. Grand. LAc 9533.
HALLIDAY, 3211—4-family apartment; flat; 4 rooms and sunroom; good condition; bargain at $18,500. Owner at GRand 0215W.
HENRIETTA, 2839—4-3, BATHS, FURNACES, SHREWSBURY. GRAND 2888.
HUNT, 4428A—3 and 3 rooms, hot-water heat; bargain (c82)
HYDRAULIC, 3738-40—Double 3-room flat; brick porch in front, tile bath, hardwood floors, hot air heat; good investment; reasonable price. See owner on premises.
HUMMERT 3956 S. Grand. LAclede 6346.
ILLINOIS, 53xx—3-4; BATHS, GARAGE; IN GOOD CONDITION; BARGAIN; MUST BE SOLD THIS WEEK.
HAMMER R. E. CO., LACLEDE 4313.
IOWA, 3892—3 and 4 rooms with bath; owner upstairs.
IOWA (Near Cherokee)—Single flat; 3-3 rooms; bath, electric; bargain. See
KALKBRENNER, 2801 Cherokee. (c)
IOWA, 2824—4 and 4 single flats; baths, electric, hot-water heat; first floor; double garage; heat of repair; small cash pay ment; terms; offer. STEFFENS-BLUMEN THAL R. E., 3742 California av.
IOWA, 3228—4 and 5 room single flat; electric, gas and water; 3-car garage; lot 37x125; substantially built house; a good buy.
PROETZ-SCHNELL R. E. CO., Realtors, 715 Chestnut.
JEFFERSON, 3420—Single, 5-3, bath, garage; make offer. **BUX, LAclede 6449.**
JEFFERSON, 3214 S.—Modern 3-family flat.
JUNIATA, 3417-19—Excellent 3 rooms; bath, wonderful investment; bargain. Apply owner, 4045A S. Grand.
LAFAYETTE, 44xx—Dandy 3-3 rooms; bath; near all cars; bargain.
THEOBALD & ZOELLER, GRand 0157.
LAFAYETTE, 4337—Excellent 5 and 5 room bungalow-type flat; extremely modern; early possession; priced to sell quick. OREGO, C. E. & M. S. Chestnut.
LAFAYETTE, 4057—Single 5 and 6 rooms with steam heat; garage; modern; bargain; owner second floor.
E. A. BOKERN, Fullerton Bldg.
LAFAYETTE, 4108-10—Brick double 4-room and sun room, hardwood floors, screened porch; 3-car garage. Mr. Scott, apt. 4S9.
EDW. L. KUHS RLTY CO., 2831 N. Grand
LAFAYETTE, 41xx—DOUBLE 4-4; SEPARATE ENTRANCES; VERY MODERN; 3-CAR GARAGE; MUST BE SOLD THIS WEEK REASONABLE.
HAMMER R. E. CO., LACLEDE 4313.
LA SALLE, 1315-17—4-family flat; four rooms, bath each; rents for $1320 per year. C. J. Krause, 502 N. 37th st., East St. Louis, Ill.
LEMP, 2807—Single 3-4 rooms; bargain; make offer. **BUX R. E., 3548 S. Grand.**
LEMP, 2431—Single 3-4; bath, garage; $500 cash; bargain. $6750; immediate possession. Phone LAclede 6449.
LOUISIANA, 3516—4-5 rooms, modern; price right; terms. WM. RODIEK & CO., 2618 S. Jefferson. HUmbolt 0304.
LOUISIANA, 23xx—3-7 rooms, bath, furnace, electric, garage; real bargain.
THEOBALD & ZOELLER, GRand 0157.
LOUISIANA, 5035—Single, 3-3; tile bath, garage; $1800 cash; immediate possession; well built; bargain.
KLAUBER-WELZ, RIVERSIDE 3100.
McKEAN, 3427—3-5 ROOMS, MODERN; $11,500 **HELLE, 103 N. 8TH**
McREE, 4151—4-3, TILE BATHS, FURNACES, SHREWSBURY. GRAND 2888.
MAGNOLIA, 3085—Modern single flat; 4 rooms; 2-car garage.
MAGNOLIA, 3023—4 rooms, modern; single flat and garage.
MAGNOLIA, 30xx—Single 4-4; almost new; modern; double garage; terms
Rengel-Weber, 3127 S. Grand. GRand 0157
MENARD, 2107—Single, 3-3; bath, bargain; $3500. **BUX R. E., 3548 S. Grand.**
MEN&RD, 2350 — Flat, single; 3 and 3 rooms; sleeping porch; cheap at $1750.
JOHN H. ABBOTT, Realtor, 709 Chestnut.
MENARD, 1863—2 flats, 3 and 3; bargain; good investment. See HOSEK, 1704 S. 18th. (c)
MERAMEC, 3717—Modern 4 and 5 rooms, single flat, double garage; will sacrifice for quick sale; cash or terms.
MERAMEC, 3717—4-5 rooms; must sell; make offer. Jos. Sperrer & Son, LAclede 7262. (c)
MERAMEC, 2837 to 2849—Modern flats; living room, dining room, breakfast room, kitchenette and bedroom, hardwood floors, tile bath, steam heat, etc.; $45; will put in first-class condition. We will call and show you. Inquire of janitor.
WEST END REALTY & CONST. CO.,
FOrest 6227. 3416 Union
MIAMI, 3001—Single, 3-4 rooms, bath, furnace; cheap. **BUX, LAclede 6449.**
MICHIGAN, 3535—4-4 rooms, modern double flat, tile bath, hardwood floors, separate furnaces, 4-car brick garage; never first floor north. (c)
BRIDGE, 4000—Single, modern 4-4-room flat; hardwood floors, furnace large closets, tile bath, pedestal wash-stands, showers, tile cable roof. $11,500.
MINNESOTA, 2839—Single, 4-4 bath, furnace, garage; price $8,500. **BUX, LAclede 6449.**
MINNESOTA, 3527-29—4-5 DOUBLE, FURNACES, SHREWSBURY. GRAND 2888.
MINNESOTA, 4706—3 and 3 rooms, lot 25x125; price $8800. WM. RODIEK & CO., 2618 S. Jefferson av. Humbolt 0304.
MINNESOTA, 2901—3-3 single; $1500 cash will handle. FORSTER R. E. 900 Geyer. HUmbolt 0670. (c)
MINNESOTA, 2641—4-family 4-room efficiency; steam heat, tile bath; will sell at a bargain.
GEO. F. HASHFORD. MAin 1049
MINNESOTA, 4504—4 and 5 rooms and bath; double garage; corner; well arranged; all in first-class condition; St. Anthony's Parish; terms; owner.
MINNESOTA, 3177—2 years old, well-built single flat of 3 and 3 large rooms, furnaces, hardwood floors, tile baths; double garage; price $10,300. Phone and we will show you.
EDWARD BURNS MAin 4527 (c76)
MISSOURI, 3306—3 double flats; 3-3; also store. **BUX R. E. 3548 S. Grand.**
MISSOURI, 2837—Double 3-3 and 4-room cottage; good condition; rents well; income; cheap. **BUX, LAclede 6449.**
MISSOURI, 3242—Single flat; 3-3 rooms; bath, electric. See
KALKBRENNER, 2801 Cherokee. (c)
MISSOURI, 3015-17-19—2-family flat, 5 rooms each; good condition; $164 monthly rent; $14,500. Inquire 3218 S. 18th.

FLATS, AP'TM'TS FOR SALE
South

MISSOURI, 3015-17-19—6 FAMILIES, VERY CLEAN, SEPARATE ENTRANCE, 3 ROOMS EACH, 3-ROOM COTTAGE IN REAR, ELECTRIC, 2-CAR GARAGE; 5c CAR LINE NORTH OF ARSENAL; IN GOOD CONDITION; SPLENDID INVESTMENT.
HAMMER R. E. CO., LACLEDE 4313.
MONTANA, 3619—4 and 5 rooms, modern; hot-water heat; fine location; buy direct from owner, save commission.
MONTANA, 3686—5 and 6 room single flat; modern; attractively financed. A. W. Dreyer, 2706 S. 39th.
MORGANFORD, 4554-58—Two new single, 5-3 rooms; strictly modern; a real bargain, $12,500. See
F. W. GELAN REALTY CO., 3457 Gravois
NEBRASKA, 3545—Single flat, 3-3 and bath; well cheap. See owner on first floor.
NEBRASKA, 3803-5—5 and 6 room single flat; bath, furnace, electric, garage; owner will take a 5-room bungalow in South or Southwest St. Louis in trade.
DETERING, 3627 Gravois. PRospect 1833.
NINTH, 2713 S.—Single 4 and 3; bath; bargain. HOSEK, 1704 S. 18th. (c)
NINTH, 2707 S.—Single 4 and 4; electric; only $4500; $750 cash will handle. HOSEK, 1704 S. 18th. (c)
OHIO (near Utah)—Single flat; 4-5 rooms; bath, furnace, electric; garage. See owner.
KALKBRENNER, 2801 Cherokee. (c)
OREGON, 1804—Single, 4-5, garage; rent $540; $6500. **BUX, LAclede 6449.**
OREGON, 3339-41—Double flat; 3-3 rooms; bath; modern; 2-car garage only.
KALKBRENNER, 2801 Cherokee. (c)
OREGON, 3442—4-5 bath, furnace, double garage, owner in California.
DOERFLINGER, Realtors, Victor 0695.
OREGON, 3321—3-room double flat; tile bath, hardwood floors, furnace; can be bought with $3000 cash; rents $1920 year. Owner will take in as part payment small cottage or close lot.
DETERING, 3627 Gravois. PRospect 1833.
OSAGE, 3464—4-3 rooms; bath, electric; reasonable.
HUMMERT, 3956 S. Grand. LAclede 6346.
OSAGE, 3415—Well-built 4-3 large rooms, bath; electric; St. Anthony's Parish; make offer; quick sale wanted. GRand 0520. (c)
PARK, 36xx—Well-built 3-room double, pantry; 2-car garage; only $10,000
STEFFENS & BLUMENTHAL, 3742 California.
PENNSYLVANIA, 3662A — Modern 5-5 room flat; from owner.
PENNSYLVANIA, 3632—Modern 4 and 4; hardwood floors, furnace heat, garage.
PENNSYLVANIA, 3421—Single, 2-3 rooms, garage cheap. **BUX R. E., 3548 S. Grand.**
PENNSYLVANIA, 3128—4 and 5 rooms, just finished; all improvements made.
G. G. HAMMEL, 3630 S. Broadway.(c)
PHILLIPS PL., 3626—New modern 4-room sunroom; hot-water heat. (c)
PORTIS, 31xx—4-5 rooms; real home near park. PROspect 3811. (c)
POPE, 3161; and 3165—5 rooms; modern, double garage; lot 31x113; cash payment and terms to suit buyer; exceptional opportunity to buy a home with income on a quiet street. Inquire downstairs.
POTOMAC, 3814-5-9 ROOMS, BATH, FURNACE, LOT 33x168; PRICED RIGHT. HAMMER R. E. CO., LAclede 4313.
POTOMAC, 3963—4 and 4 modern double flats; each effects and garages; very reasonable; investigate Sunday.
WATSON-O'ROURKE, REALTORS.
Riverside 4310. 3471 Gravois.
PRESTON PL., 1722-24—Double flat, 4 rooms, bath, gas, electric; bargain. Inquire 902 S. Vandeventer. (c82)
PROVENCHERE PL., 1942—3-3 room flats; rent $42; buy. LAclede 9114.(c)
RUSSELL, 2830—Single flat, 4 rooms, sunroom, hardwood floors.
RUSSELL, 4051-53—Excellent 4-family; separate front and rear entrances; modern; 2 rooms 2 garages.
A. F. GROEBL, Realtor, Chestnut.(c)
SEVENTH, 1813-15 S.—Double 3-3 front; single 3-3 rear; bargain for quick sale.
THEOBALD & ZOELLER, GRand 0157.
SHENANDOAH, 3126—Double flat. (c)
SHENANDOAH, 2309-11—Double, 3-3 bath, reasonable. Riverside 3994W.
SHENANDOAH, 4026—5-6 rooms; all conveniences; price $8500; from owner. 3090 Gravois. (c)
SIDNEY, 1014—Single flat, double garage
SINGLE FLAT—On Cherokee; 4-3 rooms; good condition; rent $696; price $6600; half cash. Inquire 2017 Congress.
SINGLE FLAT—5 and 5, in Shaw district; $6500; terms; easy; see this reasonable or will trade. Call at 3558A Pershing. Cabany 0849 after 2 p. m. No agents.
SWAN NEAR TOWER GROVE—Splendid double 4 rooms each; gas, water, electric; rent $1320; price $8000; real bargain. Park view 5044W or GRand 8292.
TENNESSEE, 3527—New bungalow flat; 4 and 4; hot-water heat, tile bath; hardwood floors, rock porch, garage; close to and shopping; double car line; owner
DOERFLINGER, Realtors, Victor 0695.
TENNESSEE, 3464—Two new 5-5 rooms, strictly modern; flats all improvements. To appreciate these, you must see them. Price $14,000.
LEE-SCHERMEN GRAND 8830.
THIRTEENTH, 3325-27 S.—4-family modern; flat 3 large rooms; rent $1920 year. Price $17,000.
THIRTEENTH, 2313 S.—3-4 single; bath; furnace heat; garage; modern; bargain. FORSTER R. E., 900 Geyer. HUmbolt 0670. (c)
THIRTEENTH, 1853 S.—Brick 4 rooms, also frame building; occupied by barber and confectionery; $5500. See
EDW. L. KUHS RLTY CO., 5457 Gravois
THIRTEENTH, 2348 S.—4 and 4 rooms, baths, gas and electric; single; priced to sell; easy terms. See
SCHWENKER R. E. CO., 909 Chestnut.
THIRTEENTH, 1513-15 S.—4-family, 2 and 2 rooms; rents $84; price $6500. SCHMITZ, Realtors.
Main 2526. 802 Chestnut.
TWELFTH, 2308 S.—4-4 single; bath, furnace heat; garage; $8300. FORSTER R. E., 900 Geyer. HUmbolt 0670.
UTAH, 931—Single 3-3 rooms; bath, garage; quick sale wanted; terms. Apply 1924 Wyoming. LAclede 4595.
UTAH, 3930—3-3, modern, marble sinks, price reduced; must sell this week.
DOERFLINGER, Realtors, Victor 0695.
UTAH, 2215—5-5 ROOMS; NEW; ALL MODERN; QUICK SALE; MAKE OF-FER. BRANNER, RIVERSIDE 3330.
VARRELMAN 4656—3-3 room frame, single flat; baths, street and alley made; Alcondition; only $4750; terms.
**KLAUBER-WELZ, RIVERSIDE

2000 REAL ESTATE For Sale, Exchange, Wanted, and Bungalows, Cottages, Flats, Apartments, Residences For Sale Today.

FLATS, AP'TM'TS, FOR SALE

Southwest

7 NEW DOUBLES
Only 5 left; 5000 block on Mardell, Northampton, ½ block west of Kingshighway; 3 and 3 double; exceptionally modern. Inspect these while in construction; the price, terms and construction will sell these flats very fast. Make your selection now.
WATSON-O'ROURKE, REALTORS,
Riverside 4310. 5471 Gravois.

MODERN SINGLE
4 and 4 room; hot-water heat; side drive; garage; ½ block west of Kingshighway; no agents. 4963A Kansas. (65)

NORTHAMPTON FLATS
4964 Winona st.: 5 and 5 rooms, tile bath; ready to occupy Oct. 20; on has flat roof with terra cotta cornice, tile-covered hoods over entrance doors, with terrace porch, stone sills and steps. Other has gable roof with "Slate-Kote" shingles, green tile trimmings and bungalow-type porch, stone sills and steps, copper screens, copper gutters, hardwood floors, brick mantel, shades, rods, fixtures, built-in tub, fruit cellar and 2-car garage; very low price; terms can be arranged; open for inspection.
ALBERT L. WOAS CONST & R. CO.,
6726 Olive St. rd. PArkview 0621.

West

4209—4-5, BATHS, STEAM HEAT, GARAGE; RENTS, $100; PRICE $9250. and 2888.

APARTMENT—6-family; good West End location; income better than $7000 per year; first deed of trust on; owner take second; price right. Owner, CAbany 2119W.

BAYARD, 739A—6 rooms, modern. (c)
BEN M. LOWENSTEIN, 915 OLIVE.

BAYARD, 749—6 and 6 rooms, price reduced. CAbany 7170. (c99)

BAYARD, 1340—5-6 rooms, furnaces; 2-car garage; rents $138; price $11,000.
WILL C. WISSMATH, 2838 S. Grand.

BAYARD, 1356-58—Double 3 and 3, 5 each; 4 brick garages; lot 40x170; $16,000; no agents; owner.
Riverside 3348R. (c99)

BELT, 849-51—5-6 rooms, modern; also 4 brick garages included; ideal home and investment; priced reasonable for quick sale. Inspect first floor.
SCHAEFFER REALTY CO., 501 Wainwright Bldg.

BLACKSTONE AND WELLS—Northeast corner; single, 4-5 rooms, baths, furnace, brick garage; price right; terms to suit. Open today.
COOPER R. E. CO., GArfield 3276. (c2)

CABANNE, 6314—4-family apartment of 4 rooms each; 4-car garage; low price and terms.
J. D. GROSS, Realtor, 1701 S. Broadway

CATES, 5180-82—5-6 rooms, double; modern; garages; furnaces heat.
FEINBERG & JONES, REALTORS
Forest 0702. 2909 North Union.

CLAYTONIA TERRACE, 1031—Beautiful Westmoor Park; new 6 and 6 rooms, with sun parlor, steam heat, cedar closets; decorating will sacrifice. Hiland 1563.

EASTGATE, 830-32—8-family apartment of 4 rooms, tile bath, in-a-door beds; rent $5640. Price for quick sale, $31,000.
GEO. J. WANSTRATH, 417 Chestnut.

EASTGATE, 8xx—6-family, 5 rooms, Murphy beds; strictly modern; income $3700; brick garage, 3 cars. Price reduced $1000.
WEBERALD & ZUEHLER, GRand 0157.

EASTGATE, 9xx—4-FAMILY APARTMENT, 5-ROOM EFFICIENCY. PRICE $60,000. RENTS $3720 PER YEAR. $5000 CASH. HANDLE BALANCE TERMS. EXCELLENT CONDITION. EXCELLENT INVESTMENT.
HAMMER R. E. CO., LACLEDE 4313.

ENRIGHT, 4232 W.—4-5 AND 3-3, RENTS $94. 2 FLATS, $8000, SHREWSBURY. GRAND 2888.

FLAT—5 and 6 rooms, modern; good condition; reasonable. FOrest 7434W.

FLAT—Park blvd.; 6-7 room corner flat; $13,000. Cabany 8038. (c83)

FLAT—5-6 modern; reasonable. Call evenings, CAbany 2156J. (c62)

FLAT—Double; near Kingshighway; only $6000 cash required. MAin 0620.

FLAT—4-family, 3 rooms, bath, furnaces; rent $150; price $14,000. Box 212, Post-Dispatch.

FLAT—4-family, 5900 block on Bartmer-st; in A1 condition; 4 separate furnaces; best of neighborhood in city. Call CAbany 2156J.

FOREST, 1944—4-5 ROOMS; BATH; $8500. BRANNER. RIVERSIDE 5530.

FOREST PARK, 4400—7-8 rooms; 4-family lot 60x200; steam heat; baths; hardwood floors; good investment; must sell or offer. DElmar 0003W.

HAMILTON, 5930—Beautiful 5 and 5, sun rooms, hot-water heat; ice system. (c)
HAMILTON AND WASHINGTON—North of 5 rooms 3 of 4 rooms; rent $13,000.
JOHN H. ABBOTT, Realtor, 709 Chestnut.

HOOVER, 7245—For rent or sale; 5-room bungalow; tile bath; new; south of Clayton rd. Phone CAbany 0164.

KIMBERLEY, 3110—Frame flat, 3 and 3; block west of Union blvd.; laundry. (c)

LACLEDE, 1344—A real bargain in 4-family flat; 5 rooms, hardwood floors, all in good condition; improvements; will sacrifice for quick sale. See it now.
WM. KENEKER R. E. CO., 916 Chestnut.

MCPHERSON, 3900—4 rooms, 5-room efficiency; light, attractive; porch; low rent.
MORROW REALTY CO., 4914 Delmar.

PAGE, 38xx—6-7 single, separate heating; 2 baths; brick garage; bargain.
RICHART REALTY CO., 814 Chestnut.

PAGE, 43xx block; 5 and 6 room modern flats; speculative property. Box B-99, Post-Dispatch.

PAGE, 3731-59—Corner Prairie; large 6 and 6-room flat and garage in basement, all exceptionally well built; will sell at cost; owner leaving city; must be sold; priced right for quick deal. Call MCNAMY R. E. CO., 1308 N. Grand.

PAGE, 3830—5-6 rooms and bath, high basement; very convenient to car, schools. See today. Owner.
ROMAINE PI., 5841—4 and 5 rooms, splendid condition, gas, electric, furnace, tile bath, garage, small cash payment; balance like rent. Call owner.
SHAWMUT PL., 1322-22A—5-5; single; furnaces; car garage; price $10,500.
SHUHART REALTY CO., 814 Chestnut.

SHUHART PL., 1317-17A—5-6 rooms; gas and electric; steam heat; wonderful condition; lot 30x125; admission by card only.
JOHN W. GIBSON REALTY CO.,
Main 2501. 114 N. 7th.

TEMPLE, 1307—5-6 hardwood floors, tile bath; $11,850. OWNER, 7434 W.

THURMAN, 6318—4-family, 9-room house; $960 first deed; $2500; 3 rooms for rent or garage or single flat or store. GLICK REALTORS, 822 Chestnut.

VERNON, 6xxx—5-6 modern; garages; rental $118; bargain; terms. TYler 0303.

WABADA PL., 1328—4 and 5 single, modern; owner anxious to sell and will make terms.
WALTER SCOTT CO., 805 Chestnut.

WALTON, 1418—3-4 single, baths; will sell very cheap.
WM. D. GOODS, Realtor, 1701 S. Broadway.

WASHINGTON, 6044—5-family, 5-6 room efficiency; strictly modern; priced reasonable; owner on premises.

WEST, 53xx—4-5 single; furnaces, 2-car garage; price $10,000.
RICHART REALTY CO., 814 Chestnut.

WELLS, 5062—6-6 single; separate heating plants; 2-car garage; lot 30x125; price reasonable.
RICHART REALTY CO., 814 Chestnut.

WELLS, 3625—Single 5 and 6; tile bath, porch; furnaces, electric; large lot; $11,000.
GLICK, Realtors, 822 Chestnut.

WESTMINSTER, 5747—3-family apartment, 5 rooms each; 2 brick garages; will sell at terms; inquire downstairs.

WESTMINSTER, 7227—A beautiful new 4-room flat of 4 rooms and breakfast room; hardwood floors, tile bath, steam heat; being finished; in A real location. See this.
WM. KENEKER R. E. CO., 916 Chestnut.

WHITTIER, 4515—4-5-ROOM GARAGE. $9250. GRAND 2888.

WILLOW, 4928—TILE BATHS, $2000 BARGAIN. GRAND 2888.

A WONDERFUL BUY.
McPherson, 6-7 room, hot-water heat; a special.
COOPER R. E. CO., 615 Chestnut.

JUST WEST OF GRAND.
Flat made to suit; hardwood floors, tile bath, furnace; street and sewers paid; $1000 down; balance $40 month; will handle to everything.
GLICK REALTY CO., Lindell 7800

$2000 CASH, BALANCE $40 MONTH.
Forest av., single, new 4-5; newly decorated; corner lot; 40x125; must sell; see today. Owner.

DOUBLE FLAT BARGAIN
4374 PARKVIEW PL.—$18,500
Each new, 4 rooms, steam heat; easy terms; $2400; let Mr. Heath show.
LAURENCE B. HEATH CO. GArfield 3165

$2000 CASH THIS—$9000.
Will buy a dandy large 4-5 room single with garage, and attic convertible into 2 rooms; screened porch; building in fine condition; roomy, light, airy; $9500. West. Call FELDMAN, Park-view 0621.

BARGAIN.
Woodland drive; 4-room single, large rooms; fine lot. Owner upHiland 0779M.

West

4 AND 5 ROOMS—5346 RIDGE
Tile bath, furnace, electric fixtures; lot 25x228; immediate possession of one floor. Bargain.
ALBERT G. BLANKE R. E. CO.,
711 Chestnut st. MAin 3646.

SELL OR TRADE.
BELLEVUE, 2309—5 and 5; hot-water heat, hardwood floors; make offer; will take deed of trust as down payment.
CHAS. J. FLYNN R. E. CO., MAin 0481.

BEAUTIFUL FOREST PARK BL.
A 5-5 efficiency double flat; 4 steam plants, sun parlors, strictly modern; shows fine income on price asked. If looking for an investment, see this.
DAPRON REALTY CO., COlfax 7989J.

"TWO FLAT BARGAIN."
1140 Moorlands Drive (Westmoor): 5 rooms, hardwood floors, tiled bath, garage, or will take trade.
M. CURRY GILES, Belt and Delmar.

BARGAIN SINGLE.
2279 Blendon pl.; 4-5 rooms, hot-water heat, hardwood floors, tile baths, tile roof; garage, 50 foot lot, inspect and be convinced.
WM. GLICK, 1010 Chestnut. GArfield 1427

35 FCT APARTMENT INVESTMENT;
5703-05 Cabanne; magnificent new 12-family apartment; income approximately $12,000 yearly; $13,000 needed to buy; see this at once.
DITTMEIER R. E. CO. 624 Chestnut. (c62)

SAN BONITA—FOUR-FAMILY.
I offer a real opportunity to secure new 4-family apartment-flat, located in the ultra desirable location; income estimated nearly $4000 per annum. Shows excellent return on price asked. Phone Hiland 3413W.

HERE'S YOUR CHANCE!
LOOK AT IT TODAY.
1339-41 Aubert; 4-family, 5-5 room flat, baths, separate furnaces; street and alley made; lot 43x165; rents $180 month; owner anxious to sell; very low price. For particulars, see
LUPPER-ACKER, Realtors, GArfield 8906

HERE'S A GOOD ONE.
6708 Cresent av. (1 block north of Bartmer); practically new, well-built modern wood floors, plenty of closets, hot-water heat, shingle roof, copper screens, large shrubbery; 2-car garage; flowers and to public school, street car and bus service; price $16,000; owner on second floor; will show.
BUSH-BURNS. MAin 4527. (c83)

4427 FAGE.
Single flat, 3 rooms and bath, 1st floor, 6 rooms and bath 2d and 3d floors; furnaces. Price has been reduced.
JOS. L. KOHNER, 108 N. 9th st.

WESTMOOR FLAT SACRIFICED
1140 EDWARDS TER.—5-5 rooms, hot-water heat; modern; double brick garage; easy terms. BELLIS, GArfield 0378.

BEAUTIFUL 12-FAMILY APARTMENT.
6241 Southwood; must sell; strictly modern in all details; building practically new; income about $14,400; owner wants quick sale; will consider small property or clear farm part pay.
GLICK R. E. CO., 822 Chestnut.

4-5, HOT-WATER HEAT—$9750
1390 GRANVILLE—Finest condition; lot 30x118; rents $100. BELLIS, GArfield 0378.

NEW SINGLE—$750 DOWN
1182 Hodiamont; 4 rooms and screened porch, steam heat, tile bath, hardwood floors; cheap price.
GLICK REALTORS, 822 Chestnut.

5616-18 VERNON.
Single 5 and 5-room; flat with tile bath and furnace; lot 37x136; price right for quick sale; see this today.
JOS. F. DICKMANN R. E. CO., 623 Chestnut

1315 HAMILTON—DOUBLE
Beautiful double of 4 rooms, sun parlor, separate steam heating plants, garage for 4 cars; splendid investment; price $23,000.
F. J. CORNWELL R. E. CO., 111 N. 7th

SINGLE FLAT REDUCED TO $8500.
2416 Arlington; stone front; 4-5 rooms, tile baths, 2 furnaces, inside rear stairs, granitoid laundry and garage; $2000 cash.
PAUL J. JARZEMSKI, REALTOR.
1502 ST. LOUIS. TYLER 0439. (c80)

6006 WESTMINSTER PL.
Beautiful flat of 5 and 6 rooms, steam heat, hardwood floors; in good condition; floor will show.
BUSH-BURNS. MAin 4527.

BEAUTIFUL SINGLE FLAT
Hot-water heat, hardwood floors, beautiful plumbing and lighting fixtures; something new and ultra modern; also modern 5-room brick bungalow, both facing east on Pennsylvania, ½ block north Olive st. road; open today. See HENDERSON, or phone CAbany 0377.

3852 WEST PINE
An opportunity to buy a nice flat on a street which is rapidly improving; lot 32x213; price $10,500. Inspect and see Mr. Young.
F. J. CORNWELL R. E. CO., 111 N. 7th.

NEW FLATS.
BI-POINTE.
6701 San Bonita; five rooms and sun porch; $65; with garage, $70.
WEBB END REALTY AND CONST. CO.
FOrest 0257. 3410 Union.

APARTMENT AT SACRIFICE.
6263 CABANNE—4 families, 5-room efficiency; finest condition; rents $255; sacrifice. BELLIS, GArfield 0378.

BEAUTIFUL NEW FLAT—CHEAP.
915 Bellevue av., adjoining Christian Brothers' College on west and block north of Clayton avenue; owner must sell at once; well built 4-family flat of 4 rooms and bath; strictly modern; will give special bargain to A1 party. Inquire first floor south.

FLAT BARGAIN IN ST. MARK'S.
5186 RIDGE.
Ideal location near Page and Kingshighway bus lines between Page and Wellston cars; 4 rooms and sun parlor on 1st; 5 rooms and sun parlor on 2d; new 2 nice rooms on 3d; rent $130 per month; $10,000, cash $3000.
SCHEENBERG R. E. CO., 4915 Easton. Forest 6228.

BEAUTIFUL WEST END FLAT.
5960 Ridge; 5-6 large light rooms; modern throughout; brick porch; large lot; convenient to car lines; rent $1200. Can will accept $9500 cash, balance $45 per month. A real buy.
THE McCRADY REALTY CO.

FINE SINGLE FLAT
1219 Montclair; 5 and 6 rooms; new roof, tile bath, hardwood floors; 2-car garage can arrange terms.
AUTENRIETH-PFUNDER R. E. & M. CO.,
4916 Delmar bl. FOrest 0399. (c62)

SEE THIS FLAT
6032 Bartmer; in fine condition; porcelain sink, double garage; a bargain. CAbany 0668. (c62)

1259-61 AMHURST PLACE
A 3-Room Double
Bath And Furnace
J. E. KAIME & BRO. R.E. CO., 119 N. 7th

912 EASTGATE AV.
New, well-built, single flat, 5-room efficiency, hardwood throughout; separate heating plants, built-in tile bath, large screened back porches, 2-car brick garage, side drive, pergola, closets, copper gutters and screens, fixtures. Owner on premises Sunday.

SINGLE FLAT
1027 Forest av.; 2 good flat of 4 and 5 rooms, baths and furnaces; lot 30x145; double garage, price $13,500.
HEMMELMANN-SPACKLER R. E. CO., 7th and Chestnut.

8-FAMILY APARTMENT
1394-96 Hamilton, 4 rooms and bath, heat furnished; always rented. $5160 per annum. Owner will sacrifice.
WALTER JONES R. E. CO., 618 Chestnut.

Bargain Single Flat—Terms
5980 Hamilton Terrace; 4-5 rooms, tile bath, furnace, inside stairway, etc., $9250. Salesman there 1 to 4 p. m.
GLICK REALTORS, 822 Chestnut.

DANDY SINGLE FLAT
5619 Cote Brilliante; 4-5 rooms, modern; inspect today. McMICHAEL-OVERHOFF Main 3144.

5229 ENRIGHT AV.
Elegant single flat of 6 and 6 rooms; garage; convenient to car; inspect.
F. J. CORNWELL R. E. CO., 111 N. 7th.

$100 CASH
Buys fine single flat, 5 and 6 rooms, bath, furnace, electric; nice brick porch in front; flat A1 condition. 1226-28 Aubert. For-est 5757.

SPLENDID INVESTMENT
Twenty per cent clear return on your money. Can be handled with small amount of cash. See 6301-6305 Cates. Owner, CAbany 5394J.

1007 & 1009 Claytonia Terrace
New 5 and 5 single flats; very modern; both upper floors leased. The owner, in order to cut carrying expenses, will sacrifice one of these flats. The other will be held for its real value. See these places and call wner, JEfferson 0880 Monday. Terms.

VERY FINE DOUBLE FLAT
5719 MAPLE
Four large rooms each and screened sleeping porches, hardwood floors, separate steam-heating plants, 4 brick garages; 50-foot lot; rent $272 per month; inspection by appointment only.
ANDERSON-STOCKE-BUERMANN,
Main 4594 808 Chestnut.

4 and 4 Single—Must Sell
65-Ft. Lot, Both Streets Made
Look at this; has bath, electric, fine cement cellar, inside stairway to cellar; will rent for $85 per month; good investment for somebody; we will help finance. See owner in house, 3338 Central. Market car to Central, south 3 blocks. See it today.
HOHENSTEIN R. CO., 6411 Michigan.

FLATS, AP'TM'TS FOR SALE

West

Single, 1437 Granville, $7000
3-3 rooms, bath, electric, white enamel sinks, furnace, garage. Easy terms.
GLICK REALTORS, 822 Chestnut st.

THESE BEAUTIFUL FLATS
6607 and 6815 San Bonita, Hi-Pointe; 5 and 5 rooms, sunroom with Murphy bed, tile wainscote in bath, vapor heat, beautiful fixtures, 2-car garage with side drive; lots 40x145. These are the best easy terms. Salesman on premises Sunday, 2 to 5 p. m.
AUTENRIETH-PFUNDER R. E. & M. CO.
4916 Delmar bl. FOrest 0399. (c62)

New 6-Family Apts.
5879 Clemens, two new 6-family apartments of 5 rooms and open porch; also 5 garages; will sell on terms of $10,000 cash, or might take some other property as part payment.
ANDERSON-STOCKE-BUERMANN,
MAin 4593. Realtors, 808 Chestnut.

NEW LISTING
4451 Pershing
A very nice flat of 5 and 6 rooms, in best of condition; priced right for quick sale. Card of admission necessary.
FRANCIS-PERRY-RUTH, 110 N. 7th st.

NEW LISTING—CORNER FLAT
5721 PAGE
Exceptionally well built 2-family 5 and 6-room flat; 4-car brick garage; lot 45x140; rent $1800; low price, $4500; terms.
FRANCIS-PERRY-RUTH, 110 N. 7th.

SOMETHING UNUSUAL
6222 Suburban avenue, a suburban flat with 4 and 5 rooms; in good condition; you to get hold of a real bargain; look at this flat and call or write for all information; can have possession of flat at any time.
GOLDSTEIN REALTY CO.
MAIN 4797. 819 Chestnut. MAin 2036.

Attractive Four-Family Flat
7222 Forsyth Bl.
$32,500
On high ground, west of Pennsylvania. University City. Lovely building. 4 apartments, each containing living room, dining room, bedroom, sun parlor, kitchen, sleeping porch, bath; hardwood floors, steam heat, electric refrigeration; 6-car garage. Terms. All leased; good income producer. Arrange to inspect.
HENRY R. WESSELS, INC.,
Eighth and Chestnut.

New Single Flats—$13,750
JUST FINISHED. SEE THE VALUE.
Go today to 7527-29-31-33 Forsythe. Buy. Rent and live in the other. Here is what they consist of: 5 and 5 rooms, including sleeping porch, 9-inch hardwood floors, attractive plaster finished separate steam plants, tiled walls in bathroom, built-in tubs, handsome fixtures across front; 2-car brick garage with side drive. Take your builder to inspect. Terms. Salesman there, 9:30 to 9:30 p. m. or at
HERMER G. WILLIAMS & CALMER, INC.
817 Chestnut st.

7025 AMHERST
UNIVERSITY PARK FINE SINGLE
5 AND 5 ROOMS, SLEEPING PORCH, GARAGES
Elegant single flat of 5 and 5 rooms, garage, sleeping porch, steam heat; small basement; easy terms. Salesman on premises 1 to 5 p. m. or at
F. J. CORNWELL R. E. CO., 111 N. 7th st.

New 30-Family Apts.
Fireproof Construction
5882-86 Cabanne, well-constructed fireproof building; consisting of 30 apartments of 5 rooms and 5 rooms each; also 20 garages, renting for $33.450 per year will take other clear property in part payment.
ANDERSON-STOCKE-BUERMANN,
MAin 4593. Realtors, 808 Chestnut.

DE MUN PARK
CHOICE APARTMENT SITE
365 FEET WEST OF SKINKER RD.
On South Side of Southwood ave.
All or part of lot 229x120 feet.
Reasonable price and terms.
FRANCIS-PERRY-RUTH, 110 N. 7th.

1376 MONTCLAIR
Single flat 3-4 rooms, 2 rooms on 3d floor, 2 furnaces, 2 garages; $8000.
J. I. EPSTEIN & SON
617 Chestnut st. MAin 2162.

FOUR-FAMILY APARTMENT
1217 Hamilton; 4 rooms each with 2 Murphy beds each. Good condition; all leased. Terms to
GUS M. ARENDES REALTY CO
GArfield 0775. 16 N. 8th st.

SINGLE FLAT
5814-16 PAGE BL.
A good 5 and 6 room flat with baths and furnaces. Rent $110; lot 32½x258; price for quick sale, $11,250. Immediate possession.
HEMMELMANN-SPACKLER R. E. CO.,
7th and Chestnut.

808 Pennsylvania Ave.
UNIVERSITY PARK—NEW
5 and 5 Rooms
3 BLOCKS NORTH OF DELMAR
These beautiful flats now being completed can be bought on easy terms arrangement; ideal garage; hot-water heat equipment; inspect today.
F. J. CORNWELL R. E. CO., 111 N. 7th st.

Splendid West End Apartment
Union Av. Near Forest Park
24 Apartments
Gross Rent, $38,300
Net Rent, $26,000
Price, $235,000
For particulars see
HEMMELMANN SPACKLER
R. E. CO.
7th and Chestnut

6306 CATES
Four apartments, 5 rooms each; in first-class condition; 4-car garage; rentals $3600 per year. Price $20,000, with $5000 cash.
UNION-EASTON TRUST CO.,
5325 Easton. FOrest 1370.

Marjo Apartments
Corner Lynd ver and Sutton Avs. Just the kind that rent fast. 24 units. Living room, dining alcove, dressing closet, kitchenette, bath. Modern conveniences; incinerators, built-in drawer chests, closet beds, etc. Consult our office for an opportunity to buy to advantage.
BARNGROVE & SPECHT
112 N. 7th St.

X NEW FLATS
WESTMOOR
PENNSYLVANIA AND CLAYTON DISTRICT
1105 EDWARD TERRACE
1113 EDWARD TERRACE
1115 EDWARD TERRACE
7733 BROOKLINE
All of the above are of the best material and workmanship. See our Mr. Bruckner on premises today; he will be glad to show you these ideal flat investments.
Park Savings Trust Co.
Clayton & De Mun. PArkview 1400

X New Flats
WHICH ARE REALLY IDEAL HOMES
University Park
7036-40-44 TULANE
Just north of Delmar and convenient to street cars. We are offering three very fine single flats of four rooms and breakfast room; very nicely arranged; hot-water heat, tiled bath; two-car garage; all of the best material and workmanship. See our Mr. Althage on premises today. Terms can be arranged if desired.
PARK SAVINGS TRUST COMPANY
Clayton and De Mun.
PArkview 1400

RESIDENCES FOR SALE

North

STANLEY EPSTEIN, INC.
904 CHESTNUT.
OFFERS TO RESPONSIBLE PEOPLE WITH
NO CASH DOWN
2509 N. SARAH STREET
9-room house with 50-ft. front. Price $6500.
2740 MAFFITT or S. E. CORNER ARLINGTON AND MAFFITT.
7 rooms. Must be put in condition. Price $6000.
7229 STANLEY (In Richmond Heights, between Bellview and Wise).
New 4-room matt brick bungalow; hot-water heat and steam-heated garage. Large lot. Price $6500.
Easy terms—pay like rent Get a deed instead of rent receipts.
CALL MAIN 4384. ASK FOR MR. WISE.

FLATS, AP'TM'TS, FOR SALE

West

Wonderful Location
South of Delmar, 6800 west; modern, well-arranged 6-family apartment of 4 rooms and sun parlor each; 4-car brick garage; every convenience; owner must sell.
W. B. SHELP & CO., 109 N. 9th.

BARGAIN
$27,500 EACH
FOR ELEGANT NEW
DOUBLE FLATS
ON CLAYTON ROAD, JUST WEST OF CHRISTIAN BROTHERS' COLLEGE.
East and West of 7425 Clayton Road.
Each apartment has four large, light rooms, with Pullman breakfast room, bath with built-in sunken tub and shower, tile floor; hardwood floors, hot-water heat, walls panneled and decorated, mirrors in doors; 4 brick garages; lot 50x135, with side drive.
OFFERED NOW AT SPECIAL LOW PRICES FOR QUICK SALE. EASY TERMS. Our representative on premises.
HENRY R. WEISELS CO.
INCORPORATED,
Eighth and Chestnut.

RESIDENCES FOR SALE

HOUSE — New Orleans duplex mansion; quality and location. Box P-157, Post-Dispatch.

"Good Homes at Low Prices"
3538 SHENANDOAH.
Nine rooms, modern home; hot-water heat; all in first-class order; 50x125; adjoins Grand bl. $15,000.
3638 VISTA. $15,000.
Nine-room house; bath-room, furnace and electric; large garage; lot 50x130; bargain.
2008 VIRGINIA.
Ideal, fine home; 8 rooms, hot-water heat, screened porch, bath, etc.; garage.
3011 GEYER.
11-room modern house, hot-water heat, hardwood finish; brick garage; lot 40x130; card; bargain in a good home; move in.
3963 RUSSELL.
Good home bargain; 5 rooms and sleeping porch; hot-water heat; choice lot.
1907 LONGFELLOW PL.
Well-built 8-room house; large reception hall; near new school.
H. HIEMENZ REALTY CO., Realtors,
Central 1370. 614 Chestnut.

Central

NINTH, 1128 S.—Residence, 5 rooms bath; gas furnace; $300 down, balance easy terms. ANTHONY SCHMITT, REALTOR, 722 Chestnut. GArfield 3832.

SHERIDAN, 3020—9 rooms, furnace, bath, electric, garage, $6750. Very easy terms to good purchaser. GLICK, REALTORS, 822 Chestnut.

4 MILL ST. RESIDENCES, $8500
6 rooms, electric, income $960. 2723-25½ Mills, fine investment. Phone or
CHAUNCEY P. HEATH CO. GArfield 3165

2 HOUSES—$7500.
2823-25 Dickson, 6 rooms and bath each; rent $900.
GLICK, Realtors, 822 Chestnut.

FINE ROOMING HOUSE
1217 MORRISON AV.
12 rooms, 2 baths, steam heat, awnings, 2-car garage. Price right.
FEDERER REALTY CO.
PRospect 1519. 2610 Gravois.

North

BACON, 2737—Modern 5-room brick; 2-car garage; good condition; inspect this. $4000. Phone Colfax 8342.

BACON, 2431—Dandy 6-room, brick, modern, make offer. Call Lindell 0007.

DODIER, 3630—Modern 7-room brick; 3-car garage; laundry. GABBERT-SLATTERY.

GRAND, 4137 N.—8 rooms, furnace, 2-car garage; lot 37½x125 feet; make us an offer. KNICKMEYER-FLEER RLTY. & INV. CO., 3129 N. Grand. COlfax 3425.

GREER, 3848—Attractive 7-room brick; bath, electric, hot-water heat; garage; lot 30x137; offer wanted. HILMER KEHLENBRINCK REALTY CO., 2712 N. 14th st. Central 2935.

LEXINGTON, 4223W—5 rooms, brick; steam heat; modern.

LEXINGTON, 4148—Frame residence; 6 rooms, 2 toilets, 2 car garage; bargain. HOFFMEYER R. & B. CO.

COLFAX, 3737, 4404 TO 11 BRIDGE.(c)
MADISON, 2713—2-story brick; 5 rooms, bath; 3-car garage; finished basement; ready for sale. (c)

NEWSTEAD, 3126—5 rooms, bath, electric, garage. Lot 26x127. Price $5800. Terms.
WM. RODIER & CO., 2618 S. Jefferson.

4527 Labadie; nice 5-room bargain.
EMMETT BALDWIN, 6000 Delmar.

SULLIVAN, 3509—7 rooms, tile bath, recently built; hot-water heat; garage; lot 40x154 feet; good condition.
KNICKMEYER-FLEER RLTY. & INV. CO., 3129 N. Grand. COlfax 3425.

ST. LOUIS, 2844—Modern 2½ story brick residence, 8 large airy rooms, $5600.(c)

UNIVERSITY, 2927—Residence, 8 rooms, toilet and bath, steam heated; 3-car garage; rent or exchange for bungalow. TYler 8909W.

WALL, 1045—House, lovely 5 rooms. See owner. (c)

FINE OLD HOME—SACRIFICE.
10 rooms, 2 baths; modern; garage; 96-foot lot. 1656 Mound. COlfax 1865W

TO SETTLE ESTATE.
2215 Dodier, 7 rooms, residence; bargain.

WORKINGMAN'S HOME OPPORTUNITY
3943 N. Markoe; well-built 4-room brick; this and make us an offer. 2-car garage; see VERNON LAUX, 722 Chestnut. GAr. 8300

INVESTMENT PROPERTY.
3107 N.—8-room brick, hot-water heat, 10-car garage. Good buy.
EDW. L. KUHS RLTY CO. Lindell 7800.

10-ROOM RESIDENCE, $7500.
Corner home, 4330 Ashland; arranged for 2 families, 2 baths, 2 kitchens, 3-car garage. $1500 cash.
CHAUNCEY P. HEATH CO. GArfield 3165

TO CLOSE AN ESTATE.
3703 Garfield; 9-room brick residence, equipped for rooming house; make offer.
KORTE, 116 N. 8th. MAin 4258-59.

1801 BACON ST., $650 CASH
6 rooms, bath, electric, furnace, 2 sinks, price only $6750; payments $40 month.
SILVERBLATT, 722 Chestnut.
GArfield 5003.

VALUABLE AS A HOME OR BUSINESS PROPOSITION.
2167 E. WARNE AV.
125 ft. on Florissant av. on Warne; 6 rooms, all in good condition; bath, large front and 67 feet wide in rear; large rear yard could be utilized as garage or other business; quick action.
HARTWIG-DISCHINGER, 2808 N. Grand.

4225 HOLLY.
7 rooms, sleeping porch, tile bath, hardwood floors, fenace, garage; lot 30x155; bargain.
HARTWIG-DISCHINGER, 2808 N. Grand. (c53x)

4122 ST. LOUIS
Seven-room brick dwelling; hot-water heat; garage.
POST-MILLER R. E. CO., 105 N. 9th.

Northwest

GREER, 4778—Modern 7-room brick; double garage; bargain.

HAMMETT PL., 4755 — Residence, 5 rooms; hot-water heat, 2-story brick garage; lot 45x140; price reduced for quick sale. EASTON-TAYLOR TRUST CO. Easton and Taylor. DElmar 0776-0777. (c)

HIGHLAND, 5870—6 rooms, steam heat; hardwood floors, garage. Call LIndell 3067.

FOSKIN-GABBERT-SLATTERY.

HOLLY, 4418—A real residence, consisting of 9 rooms, tile bath, hot-water heat, 3938 W. Florissant. COlfax 7780.

KENNERLY, 5729—New rooms, tile bath; double garage; $4600; $1000 cash.
KNICKMEYER-FLEER RLTY. & INV. CO., 3129 N. Grand.

RUSKIN, 4571—Complete 7-room residence; screens, shades and fixtures. Open for inspection; terms.

SPALDING, 5106—Well-built 6-room 2-story dwelling; bath, furnace, electricity; large garage and outbuildings; lot 60x145; just a place for a man needing good home; large garage and yard space.
McMENAMY R. E. CO., 1308 N. Grand.

RESIDENCES FOR SALE

North

STANLEY EPSTEIN, INC.
904 CHESTNUT.
OFFERS TO RESPONSIBLE PEOPLE WITH
NO CASH DOWN
2509 N. SARAH STREET
9-room house with 50-ft. front. Price $6500.
2740 MAFFITT or S. E. CORNER ARLINGTON AND MAFFITT.
7 rooms. Must be put in condition. Price $6000.
7229 STANLEY (In Richmond Heights, between Bellview and Wise).
New 4-room matt brick bungalow; hot-water heat and steam-heated garage. Large lot. Price $6500.
Easy terms—pay like rent Get a deed instead of rent receipts.
CALL MAIN 4384. ASK FOR MR. WISE.

FLATS, AP'TM'TS, FOR SALE

West

Wonderful Location
South of Delmar, 6800 west; modern, well-arranged 6-family apartment of 4 rooms and sun parlor each; 4-car brick garage; every convenience; owner must sell.
W. B. SHELP & CO., 109 N. 9th.

BARGAIN
$27,500 EACH
FOR ELEGANT NEW
DOUBLE FLATS
ON CLAYTON ROAD, JUST WEST OF CHRISTIAN BROTHERS' COLLEGE.
East and West of 7425 Clayton Road.
Each apartment has four large, light rooms, with Pullman breakfast room, bath with built-in sunken tub and shower, tile floor; hardwood floors, hot-water heat, walls panneled and decorated, mirrors in doors; 4 brick garages; lot 50x135, with side drive.
OFFERED NOW AT SPECIAL LOW PRICES FOR QUICK SALE. EASY TERMS. Our representative on premises.
HENRY R. WEISELS CO.
INCORPORATED,
Eighth and Chestnut.

RESIDENCES FOR SALE

HOUSE — New Orleans duplex mansion; quality and location. Box P-157, Post-Dispatch.

"Good Homes at Low Prices"
3538 SHENANDOAH.
Nine rooms, modern home; hot-water heat; all in first-class order; lot 50x125; adjoins Grand bl. $15,000.
3638 VISTA. $15,000.
Nine-room house; bath-room, furnace and electric; large garage; lot 50x130; bargain.
2008 VIRGINIA.
Ideal, fine home; 8 rooms, hot-water heat, screened porch, bath, etc.; garage.
3011 GEYER.
11-room modern house, hot-water heat, hardwood finish; brick garage; lot 40x130; card; bargain in a good home; move in.
3963 RUSSELL.
Good home bargain; 5 rooms and sleeping porch; hot-water heat; choice lot.
1907 LONGFELLOW PL.
Well-built 8-room house; large reception hall; near new school.
H. HIEMENZ REALTY CO., Realtors,
Central 1370. 614 Chestnut.

Central

NINTH, 1128 S.—Residence, 5 rooms bath; gas furnace; $300 down, balance easy terms. ANTHONY SCHMITT, REALTOR, 722 Chestnut. GArfield 3832.

SHERIDAN, 3020—9 rooms, furnace, bath, electric, garage, $6750. Very easy terms to good purchaser. GLICK, REALTORS, 822 Chestnut.

4 MILL ST. RESIDENCES, $8500
6 rooms, electric, income $960. 2723-25½ Mills, fine investment. Phone or
CHAUNCEY P. HEATH CO. GArfield 3165

2 HOUSES—$7500.
2823-25 Dickson, 6 rooms and bath each; rent $900.
GLICK, Realtors, 822 Chestnut.

FINE ROOMING HOUSE
1217 MORRISON AV.
12 rooms, 2 baths, steam heat, awnings, 2-car garage. Price right.
FEDERER REALTY CO.
PRospect 1519. 2610 Gravois.

North

BACON, 2737—Modern 5-room brick; 2-car garage; good condition; inspect this. $4000. Phone Colfax 8342.

BACON, 2431—Dandy 6-room, brick, modern, make offer. Call Lindell 0007.

DODIER, 3630—Modern 7-room brick; 3-car garage; laundry. GABBERT-SLATTERY.

GRAND, 4137 N.—8 rooms, furnace, 2-car garage; lot 37½x125 feet; make us an offer. KNICKMEYER-FLEER RLTY. & INV. CO., 3129 N. Grand. COlfax 3425.

GREER, 3848—Attractive 7-room brick; bath, electric, hot-water heat; garage; lot 30x137; offer wanted. HILMER KEHLENBRINCK REALTY CO., 2712 N. 14th st. Central 2935.

LEXINGTON, 4223W—5 rooms, brick; steam heat; modern.

LEXINGTON, 4148—Frame residence; 6 rooms, 2 toilets, 2 car garage; bargain. HOFFMEYER R. & B. CO.

COLFAX 3

RESIDENCES FOR SALE — Southwest

Bungalow Residence

An exceptional home; large porch across front; all matt brick; slate roof; living-room 21x15 ft., with tile mantle; dining-room 21x14 feet, with bay window; master bedroom has 2 alcoves equipped for dressing rooms; 2 other large bedrooms; screened porches up and downstairs; hardwood floors throughout. Tile bath, built-in tub; pedestal lavatory; linen closet; hot-water heat, Ideal boiler; instantaneous water heater. Large fruit closet. Built-in garage. Corner lot, 45x125. Price reasonable, with terms. Owner will show you through. 1925 McCausland avenue.

Majestic Homes

ASK THE FAMILY WHO LIVES IN ONE.

RESIDENCES FOR SALE — Southwest

West

LACLEDE, 4309—9 rooms, hardwood floors; splendid condition; $8200; terms.

LEWIS PL., 3—Owner is a wonderful bargain and location; 11 beautiful restored residence, 3 gas grates, first floor entirely in oak; beautiful, expensive fixtures; to duplicate today would cost $20,000; DAVIDSON REALTY CO. Cabany 7980.

LINDELL, 3740—12 rooms, opposite Coronado; splendid bargain; assured future.

LINDELL, 7225—6-room modern residence attached residence, rents $1,800 yearly; give us an offer.

M. CURRY GILES, Belt and Delmar.

LINDELL, 7225—6-room modern residence, well built, garage, owning city, reduced. Owner or Griffith Real Estate, Wainright Bldg. MAin 4145.

MAPLE, 51xx—St. Mark's parish; 9 rooms; $8800. EMMETT BALDWIN, 804 Olive.

MAPLE, 5075—10 rooms, hardwood floors, sleeping porch, garage; good neighborhood; near car and bus line. Owner on premises.

MAPLE, 5332—Well-built, 10 rooms, 2 baths, all modern; garage; 60-foot lot; price $12,500; terms, $1,000 cash, balance like rent.

OREON E. & R. G. SCOTT, 800 Chestnut.

MARYLAND, 7240 and 7274—2 new rundowns, just about completed; 6 rooms and bath; strictly modern. Call TYler 0153. RATERMANN BLDG. & CONTRACTING CO., 1943 St. Louis.

MINERVA, 5021—8-room residence; very desirable for rooming house; must sell; make offer.

NORTH ST. LOUIS TRUST CO.

OLIVE, 4604—9 rooms and reception hall; hardwood floors; also lot, 36x158 feet; will sell separately; make us an offer. KNICKMEYER-FLEER RLTY. & INV. CO. 3129 N. Grand. COlfax 3425.

PAGE Av., 7722—7 rooms, hot water, garage $30 Rent av.

PAGE, 5059—Rooming house, 13 rooms, light housekeeping, 23x30 shop in rear; property and furniture for sale. (c)

PAGE B., 5957—7 rooms, hardwood floors, hot water heat, tile bath, garage, bargain. Owner, Cabany 3239R. (c)

PAGE, 4431—10-room residence; modern; price $7750; cash needed, $700; 804 Chestnut, Garfield 4779. Stebelman.(c80)

PAGE, 5075—9 large light rooms, beautiful home; newly papered and painted, hardwood floors in living room; Venetian garage will sacrifice; $8300; $1500 cash, equipped for light housekeeping; will sell furnishings. Call at once, leaving city. 3Forest 2585W. (c)

PAGE, 4965—11 rooms; lot 36x80. 1240 Euclid; frame; cheap.

702 Euclid; frame and brick; 43x170. 58xx Page; 11 rooms; lot 60x150; garage, side drive; can make flat out of same.

5572 Theodosia; 6 rooms, frame.

G. M. JOHNSTON, Realtor. FOrest 9430

PARKLAND, 5—Beautiful home; rooms; adjoining churches. CAbany 2342. (c90)

PARKVIEW, 4534—10-ROOM, GARAGE; BARGAIN. SHREWSBURY. GRAND 2088.

PINE, 3715—Unrestricted, steam, baths, garages $25,000; take smaller house.

RAYMOND, 5226—10 rooms, 2 baths, 2-car brick garage, hot-water heat; instantaneous heaters; hardwood floors; A1 condition. Owner on premises.

RESIDENCE—5 rooms, hot-water heat, hardwood floors, 2-car brick garage, two finished semi-basement rooms, suitable for shop or store. See owner, 4124 Lee. (c)

TEMPLE, 1408—7 rooms, hardwood floors, furnace heat, garage; big bargain.

HENRY H. HAFFNER REALTY CO.
Corner Union and Easton. FOrest 5318 5506

THORNSBY PL., 22—9 rooms, thoroughly modern; front porch; lot 50x150; $12,500. SHUCHART REALTY CO.

VERNON 50xx—10 rooms and furniture; will sell very cheap.
GEO. F. BASHFORD. MAin 1049.

WASHINGTON, 5007—Magnificent home, 14 rooms, 3 baths; must be seen to be appreciated; priced to sell. Admission by card only. H. A. De Bow, CHAUNCEY P. HEATH CO. 818 Chestnut. GArfield 3165.

WATERMAN, 7162—A fine one bargain west; 8 large rooms, sun parlor, sleeping porch, small payment down, $100 month, will handle.

WATERMAN, 5245—Very desirable 10-room, 2 bath home; garage; half block from Mary Institute; low price, reasonable terms; owner will show.
OREON E. & R. G. SCOTT, 800 Chestnut

WESTMINSTER, 4263—Must sell, 12-room house; make offer.

WESTMINSTER, 4253—Lovely home; 12 rooms, furnished and rented to good paying people; all in good condition; first floor for owner. Diesel from owner.

WESTMORELAND, 7117—9 rooms, 3 baths; new; 2-car garage; $17,500.

WISE, 7408—7 rooms, hot-air furnace, bath, electric, garage, lot 50x150. Go through today, owner will show. Price has been reduced and you can get a real bargain. TUPPER-ACKER, Realtors. GArfield 8909.

15 ROOMS, $750 CASH—$700 PINNEY
Price $8500; payments only $90 per month. See this bargain and call
WHYMAN, 722 Chestnut. CEntral 8500.

IMMEDIATE POSSESSION.
Near 39th Page; 9 rooms, $8500; terms.
BEN M. LOEWENSTEIN, 915 OLIVE. (c)

WILL SACRIFICE FOR QUICK SALE.
5775 Waterman; 8-room residence; modern; hot-water heat; garage; expensive fixtures; to duplicate today would cost $20,000; DAVIDSON REALTY CO. CAbany 7980.

LINDELL, 3740—12 rooms, opposite Coronado; splendid bargain; assured future.

LINDELL, 7225—6-room modern residence attached residence, rents $1,800 yearly; give us an offer.
M. CURRY GILES, Belt and Delmar.

LINDELL, 7225—6-room modern residence, well built, garage, owning city, reduced. Owner or Griffith Real Estate, Wainright Bldg. MAin 4145.

MAPLE, 51xx—St. Mark's parish; 9 rooms; $8800. EMMETT BALDWIN, 804 Olive.

MAPLE, 5075—10 rooms, hardwood floors, sleeping porch, garage; good neighborhood; near car and bus line. Owner on premises.

MAPLE, 5332—Well-built, 10 rooms, 2 baths, all modern; garage; 60-foot lot; price $12,500; terms, $1,000 cash, balance like rent.
OREON E. & R. G. SCOTT, 800 Chestnut

MARYLAND, 7240 and 7274—2 new rundowns, just about completed; 6 rooms and bath; strictly modern. Call TYler 0153. RATERMANN BLDG. & CONTRACTING CO. 1943 St. Louis.

MINERVA, 5021—8-room residence; very desirable for rooming house; must sell; make offer.

NORTH ST. LOUIS TRUST CO.

OLIVE, 4604—9 rooms and reception hall; hardwood floors; also lot, 36x158 feet; will sell separately; make us an offer. KNICKMEYER-FLEER RLTY. & INV. CO. 3129 N. Grand. COlfax 3425.

PAGE Av., 7722—7 rooms, hot water, garage $30 Rent av.

PAGE, 5059—Rooming house, 13 rooms, light housekeeping, 23x30 shop in rear; property and furniture for sale. (c)

PAGE B., 5957—7 rooms, hardwood floors, hot water heat, tile bath, garage, bargain. Owner, Cabany 3239R. (c)

PAGE, 4431—10-room residence; modern; price $7750; cash needed, $700; 804 Chestnut, Garfield 4779. Stebelman.(c80)

PAGE, 5075—9 large light rooms, beautiful home; newly papered and painted, hardwood floors in living room; Venetian garage will sacrifice; $8300; $1500 cash, equipped for light housekeeping; will sell furnishings. Call at once, leaving city. 3Forest 2585W. (c)

PAGE, 4965—11 rooms; lot 36x80. 1240 Euclid; frame; cheap.

702 Euclid; frame and brick; 43x170. 58xx Page; 11 rooms; lot 60x150; garage, side drive; can make flat out of same.

5572 Theodosia; 6 rooms, frame.

G. M. JOHNSTON, Realtor. FOrest 9430

PARKLAND, 5—Beautiful home; rooms; adjoining churches. CAbany 2342. (c90)

PARKVIEW, 4534—10-ROOM, GARAGE; BARGAIN. SHREWSBURY. GRAND 2088.

PINE, 3715—Unrestricted, steam, baths, garages $25,000; take smaller house.

RAYMOND, 5226—10 rooms, 2 baths, 2-car brick garage, hot-water heat; instantaneous heaters; hardwood floors; A1 condition. Owner on premises.

RESIDENCE—5 rooms, hot-water heat, hardwood floors, 2-car brick garage, two finished semi-basement rooms, suitable for shop or store. See owner, 4124 Lee. (c)

TEMPLE, 1408—7 rooms, hardwood floors, furnace heat, garage; big bargain.

HENRY H. HAFFNER REALTY CO.
Corner Union and Easton. FOrest 5318 5506

THORNSBY PL., 22—9 rooms, thoroughly modern; front porch; lot 50x150; $12,500. SHUCHART REALTY CO.

VERNON 50xx—10 rooms and furniture; will sell very cheap.
GEO. F. BASHFORD. MAin 1049.

WASHINGTON, 5007—Magnificent home, 14 rooms, 3 baths; must be seen to be appreciated; priced to sell. Admission by card only. H. A. De Bow, CHAUNCEY P. HEATH CO. 818 Chestnut. GArfield 3165.

WATERMAN, 7162—A fine one bargain west; 8 large rooms, sun parlor, sleeping porch, small payment down, $100 month, will handle.

WATERMAN, 5245—Very desirable 10-room, 2 bath home; garage; half block from Mary Institute; low price, reasonable terms; owner will show.
OREON E. & R. G. SCOTT, 800 Chestnut

WESTMINSTER, 4263—Must sell, 12-room house; make offer.

WESTMINSTER, 4253—Lovely home; 12 rooms, furnished and rented to good paying people; all in good condition; first floor for owner. Diesel from owner.

WESTMORELAND, 7117—9 rooms, 3 baths; new; 2-car garage; $17,500.

WISE, 7408—7 rooms, hot-air furnace, bath, electric, garage, lot 50x150. Go through today, owner will show. Price has been reduced and you can get a real bargain. TUPPER-ACKER, Realtors. GArfield 8909.

15 ROOMS, $750 CASH—$700 PINNEY
Price $8500; payments only $90 per month. See this bargain and call
WHYMAN, 722 Chestnut. CEntral 8500.

IMMEDIATE POSSESSION.
Near 39th Page; 9 rooms, $8500; terms.
BEN M. LOEWENSTEIN, 915 OLIVE. (c)

WILL SACRIFICE FOR QUICK SALE.
5775 Waterman; 8-room residence; modern; hot-water heat; garage; expensive fixtures; to duplicate today would cost $20,000; DAVIDSON REALTY CO. CAbany 7980.

RESIDENCES FOR SALE — Southwest

West

5146 CABANNE!
Modern 11-room residence; furnace heat, very convenient location; owner forced to sell; leaving town; bargain at $11,000.
WENZLICK, 1019 Chestnut. GArfield 1427

OLIVE STREET BARGAIN
4614 Olive; 10-room house, in fast-growing location; small cash.
JONES BROS. GArfield 8015.

COMFORTABLE HOMES.
In the Cabanne district; for sale at right prices.
5675 Chamberlain; 5574 Chamberlain; 5843 Clemens; each having 9 rooms and large yard.
HUTCHCRAFT REALTY CO., 4914 Delmar.

Opposite St. Mary's—A Wonderful Home!
This unusually well-built residence at 7037 Clayton av. with many built-in conveniences, 7 large rooms with large reception hall; has tile bath, hot-water heat, slate roof, copper gutters, garage in basement; lot 40x150; price reduced to $14,000; $2500 cash will handle.
WENZLICK, 1010 Chestnut. GArfield 1427

102-FOOT UNIVERSITY CITY LOT.
Want $6000; worth $8000. 6940 Cornell; beautiful street; fine homes surround it. Look today.
CHAUNCEY P. HEATH CO. Garfield 3165

3925 EVANS:
$6600; terms; 2-story, 6-room brick residences; fine condition; bath; new furnace, hardwood floors, electric basement, garage; easily converted into flats.
JOHN S. BLAKE & BRO. 815 Chestnut.

7148 PERSHING AV.
NEW LISTING; 6 ROOMS AND BREAKFAST ROOM, TILE BATH, HOT-WATER HEAT, GARAGE, COPPER GUTTERS; GOOD CONSTRUCTION; WELL LOCATED. BUTTS REALTY CO., 726 CHESTNUT ST.

GOOD BRICK RESIDENCE FOR $6000.
910 BAYARD AV., 5 ROOMS; IN GOOD CONDITION; WITH NEW FURNACE AND NEW 2-CAR GARAGE.
CHAUNCEY P. HEATH & E. CO.
GARFIELD 3165. (c68)

VISTA PARK SNAP
ST. RITA'S PARISH
8340 Washington; lot 200 on Washington, 215 feet on Page; 1 block from Spring; terms; modern; 8 rooms; tile bath, hot water; only $13,000; easy terms.
CHAUNCEY P. HEATH CO. Garfield 3165

7713 COUNTRY CLUB COURT.
9-room brick residence; new; all modern conveniences; sunroom, tile bath on each floor; oil burner; Frigidaire, shades, electric lighting fixtures, decorated, and weather stripped. A bargain at $30,500. THOS. Wilson bl. at Skinker rd. to Hanley rd., then north one block.
WM. REMMERT CONST. CO.

Residence, 4251 Delmar Bl.

9 rooms, bath, furnace and garage.
ANDERSON-STOCKE-BUERMANN, Realtors. 808 Chestnut. MAin 4504.

A REAL BARGAIN

7-room modern residence; garage connected with house; 30 Lewis Pl. Call CAbany 8070. (c99)

702 EASTGATE—INSPECT

Seven large rooms and breakfast room; Murphy bed; low rent.
F. J. CORNWELL R. E. CO., 111 N. 7th.

54 Kingsbury Pl.

Splendid, modern, medium-sized house, several baths, garage. For price and particulars see us.
ALBERT T. TERRY & CO., 823 Chestnut.

Splendid Residence Bargain

All brick residence on choice lot in city, one block west of Forest Park; priced for quick sale; built by owner. 6243 San Benito.

A LITTLE GEM

71 Arundel pl. (Hillcrest); 7 rooms and attic, breakfast room, hot-water heat with gas and coal furnaces, tile bath with separate shower; Kelvinator and incinerator; many unusual attractive features; inspection by appointment.
BUTTS REALTY CO., 726 Chestnut.

7524 GANNON AV.

ONE BLOCK NORTH OF DELMAR.
This beautiful 6-room, 2-brick residence, with a two-car garage, 2 baths, tile floor and walls, studio-type living room, arcraft blaster; lot 50x140, all improvements are modern, just completed; 6 rooms and bath; strictly modern. Call TYler 0153. RATERMANN BLDG. & CONTRACTING CO. 1943 St. Louis.

5777 DE GIVERVILLE
7 Rooms, Hot-Water Heat

This beautiful residence which is situated on a spacious lot, has just been listed for immediate sale and can be purchased with only a small amount of cash.
$7000 cash; 60 days of admission and further particulars see
STANLEY EPSTEIN, 904 Chestnut st.
MAin 4384.

5097 WASHINGTON

Owner says sell; 14 rooms, 3 baths; price is right; 50x153. Let us show this home.
CHAUNCEY P. HEATH CO. Garfield 3165

5169 MAPLE AV.

Good 9-room house; bath, hardwood floors, furnace, garage; reasonable price and terms.
PAPIN & TONTRUP, 626 Chestnut st.

5735 DE GIVERVILLE

Ten rooms, oak floors, 2 baths, steam heat, tile roof, 2-car garage; good location; bargain for quick sale.
DROZDA REALTY CO., 4006 Chouteau.

1361 Temple Place

Seven-room brick residence, bath, furnace; home in splendid condition; double garage; $8500.
J. R. MILTENBERGER, 14 N. 8th st.

Beautiful Home—Country Club Place

7705 Wallace terrace; 7 rooms, bath, sun parlor, hot-water heat, hardwood floors, garage; beautiful shade trees; one-half block from car line; 100 feet west of Hanley road; home too big for present owner.
O. J. McCAWLEY R. CO., 615 Chestnut.
MAin 2814.

OWNER LEAVING CITY

4049 Page bl.; 9 rooms, B. T. furnace, small down payment.
O. J. McCAWLEY R. CO.

ARTISTICALLY FINISHED

Delightful 7-room home; just completed; Crafted walls, beautiful electric fixtures, 2 tile baths and shower, built-in ironing board, spice cabinets, automatic refrigerator, linoleum on kitchen floor, incinerator and hot water heater; copper screens and gutters, tile roof; spacious closets, double garage; $85 foot lot; in exclusive Maplewood at 7437 Bruswell dr., opposite entrance to Hampton Park; price reasonable; with terms.
GODWIN REALTY CO. 8243 Delmar.

RESIDENCE BARGAIN

1390 Belt av.; 2½-story brick; slate roof; 8 rooms, bath and furnace; a real buy, and very easy terms; price $8200.
WM. J. ABBOTT REALTY CO.
806 Chestnut st.

RESIDENCE BARGAIN

1438 Shawmut; beautiful 7-room bungalow, brick, hot-water heat. See us.
CABANNE REALTY CO.
GHERTNER R. CO. 5739 Easton av.

West End Residence Bargain

3048 DE GIVERVILLE.
Fine 7-room dwelling, modern in every respect; double garage; side drive; bargain; $12,000. Don't fail to inspect.
DOUGHERTY R. E. CO., 903 Chestnut st.

4449 LACLEDE AV.

10 ROOMS, HOT-WATER HEAT.
WELL-BUILT HOUSE; ATTRACTIVE PRICE.
LeGRAND JONES, INC., Realtors. 102 N. 7th st.

BUY FROM OWNER

New 6 rooms and sun room, hot water heat tile bath weather stripped and caulking, ¾ hardwood floors, copper screens, double brick garage, 1 block north of Forsythe; convenient to schools and churches. 7030 Lindell.

6405 CATES

Large rooms, hardwood floors throughout; fine bath with built-in tub; hot-water heat; large screened-in front porch; a well built home at a bargain.
FRANCIS-PERRY-RUTH, 110 N. 7th.

RESIDENCES FOR SALE — West

7126 PERSHING

Just listed; residence of 8 rooms and attic; tiled bath, hot-water heat, copper gutters, screens, metal weather strips; garage; very desirable; admission by card.
BUTTS REALTY CO., 726 Chestnut.

West End Residence

10 rooms, 3 baths; located west of Skinker in Parkview; must be sold at once and have put price that makes it a real buy. Phone me today. Missouri Athletic Club, Central 7220, Room 886.

1387 Arlington Av.

Modern 7-room colonial style residence, tiled bath, furnace, Ruud heater, hardwood floors, newly painted, garage; price $8000; terms and shrubs.
C. R. MILTENBERGER, 14 N. 8th st.

CATHEDRAL PARISH
310 N. Newstead

A very attractive and well-built 9-room residence with 2 baths, hot-water heat and heater; reasonable price and terms. Admittance by card only. Possession about February, 1931.
FRANCIS-PERRY-RUTH, 110 N. 7th.

Must Sell—Will Sacrifice

5972 Enright; $750 cash buys this beautiful, modern 8-room home; lot 50x175; side drive; price $12,250; salesman on premises 4 to 6. 804 Chestnut. GArfield 4779. STEBELMAN.

HOME BARGAINS
"BERGFELD" BUILT

5145 Cabanne—9 rooms, tile bath, hot-water heat; garage.
5133 Cabanne—10 rooms, 2 baths, hot-water heat; brick garage; priced right; terms.
For full particulars see
GEO. F. BERGFELD REALTY CO., Realtors. 610 Chestnut.

5051 CABANNE AV.
WITH FURNITURE

10-room residence; hot-water heat; in splendid condition; owner very anxious to sell.
WAGNER-GRANT BELL.
International Life Bldg. GArfield 8621.
3602 S. Grand. LAclede 2879.

CHOICE HOMES

6211 WASHINGTON
9 rooms, bath, hardwood floors, steam heat; 2-car garage; side drive.
7038 WEST PARK
6 rooms, bath, furnace, garage.
N. E. HAWTHORNE-BOMPARTE.
Webster Groves.
New; lot 84x284; 8 rooms, hot-water heat, hardwood floors, etc.
11 EDWIN AV.
Webster Groves.
8 rooms, bath, furnace, garage.
MULLIN-WALTERS REALTY CO.
MAin 2836. GArfield 4257.

NEW LISTING
PRICE REDUCED
FOR IMMEDIATE SALE
7118 WATERMAN

An exceptionally well built and attractive 9-room residence, with abundant closet space, hot-water heat and heater; weather stripped throughout; lot 50x140; card of admission necessary.
FRANCIS-PERRY-RUTH, 110 N. Seventh.

UNIVERSITY CITY HOME

Price $10,500; was advertised Sept. 19 for $12,500, but owner instructed us to cut price for immediate sale. 6 rooms, tile bath, hardwood floors, bedroom, tile bath, hardwood floors, bedroom, tile floor with toilet and lavatory; large porch second floor; white stucco exterior with 13-inch wall; screens, rods, shades, fixtures, oil heater, gas water heater, wood fireplace; large garden, strawberries, grapes, shrubbery and flowers; 1-car garage with side drive; lot 50x165; or will sell adjoining feet if desired; 2 blocks from car line. Phone PArkview 1788R for appointment to inspect 7361 Olive street rd.
ALBERT L. WOAS CONST. & R. CO.,
8726 Olive Street rd. PArkview 0801.

ONE SOLD—ONE LEFT
6055 CABANNE PL.

A very artistic, new residence of very pretty and convincing living quarters of 7 rooms, including lavatory, basement, and also breakfast room on first floor; three large bedrooms, fine tiled bathroom and large porch in rear on second floor; hot-water heat and only 2 years old; included in basement; nicely located in the finest and finest block on Cabanne; lot 48x190; price reduced for terms.
FRANCIS-PERRY-RUTH, 110 N. 7th.

7165 KINGSBURY

Southern style home; all rooms extra large; 2 baths; maid's room and bath room on first; 8-room house; privately built 4 years old; inspection by appointment.
HERMON REALTY CO., Inc.
GArfield 3186. 311 Wainwright Bldg.

6100 KINGSBURY BOUL.
Corner of Rosedale

9-room modern residence, hot-water heat, brick garage. Lot 50x145. Price reasonable.

MERCANTILE TRUST CO.
5th and Locust to St. Charles

CHARMING HOMES
AMONG THE OAKS

7019-31 Forsythe bl.; just west of Big Bend bl. and Washington University; 6 rooms, tiled bath, hot-water heat, circle drive, beautiful shade trees, the home of one seeking a high-class place of residence on an economical upkeep, now being completed and ready for occupancy. Your critical inspection is invited.
L. JOHN MORESI.
COlfax 2315. 3119 N. Grand bl.

5736 WATERMAN

Seven-room home; open today; salesman there in the afternoon; open.
ALBERT T. TERRY & CO., 823 Chestnut.

6301 Alexander
VERY ARTISTIC

Brand-new 2-story stucco home with 2-car garage large 7 rooms, open fire-place, with unusual interior dining room, kitchen, maids' room and bath on first floor; 3 bedrooms, 2 baths porch on second floor; 2-car garage attached to house. Most unique and distinct house in St. Louis, don't overlook.
ALBERT T. TERRY & CO., 823 Chestnut.

BEAUTIFUL HOME.
5929 Waterman; 10 rooms, 2 tile baths; 3-car garage; modern in every respect; priced right; terms reasonable.
UNION-EASTON TRUST COMPANY
5325 Easton FOrest 1370

7527 Washington

7 ROOMS—GARAGE—TERMS
Beautiful bungalow of 7 rooms; garage; 5 rooms and bath first floor, 2 rooms second floor; garage; easy terms; inspect.
F. J. CORNWELL R. E. CO., 111 N. 7th.

OVERLOOKING GLEN ECHO
BEAUTIFUL HOME BARGAIN.

7 rooms, tile bath, hot-water, garage; a real home; amidst ideal surroundings; ½ block west of Lucas and Hunt roads, north boundary of Glen Echo Park.
CHAUNCEY P. HEATH CO. Garfield 3165.

5824 WATERMAN, $19,000

Beautiful new artistic colonial 6-room home; extra large living room with big fireplace, attractive front dining room, ideal kitchen, with latest appliances. Large bedrooms with closets, beautiful hardwood floors throughout, exceptional woodwork, specially made artistic fixtures, oil burner, hot water heater, copper gutters, screens, doors. Has a basement, is a beauty in every particular. Built by owner going to California; wants to sell at once. Will also sell furniture. Inquire, etc. Waterman bus to Gannondale City car; blocks south; public and Cash ville vehicle within 3 blocks open.
JOHN GRETHER & CO. 811 Int. Life Bldg.

BUILD YOUR OWN HOME
15% CASH

Balance very easy terms.
RAFFERTY R. E. CO., 615 Chestnut st.

LOOK!
MUST SELL AT ONCE!

1380 Shawmut bl.; 7 rooms, modern, steam heated, garage, screens, awnings and shades; see this today; a remarkably low price.
WENZLICK, 1010 Chestnut. GArfield 1427

Owner Leaving City—Quick Sale Wanted—Make Offer

5153 Raymond; beautiful 9-room house, sleeping porch, bath, furnace, hardwood floors, brick garage, side drives and beautiful shade trees; near schools and churches.
O. J. McCAWLEY R. CO., 615 Chestnut.
MAin 2814.

3719 PAGE—$1300 CASH

Balance $50 a month, buys splendid 9-room house; bath, electric and furnace; price only $8500. See
WHYMAN, 722 Chestnut. CEntral 8500.

RESIDENCES FOR SALE — West

7053 Waterman

7 ROOMS, SLEEPING PORCH, DOUBLE GARAGE
Beautiful residence of 7 rooms, sleeping porch, double garage; hot-water heat, fruit cellar, metal weather stripped; excellent arrangement; inspect.
F. J. CORNWELL R. E. CO., 111 N. 7th.

7001 Washington
UNIVERSITY CITY.

Beautiful residence of 12 rooms, sunroom sleeping porch, 4 tile baths, oil-burner. Built of best material throughout. Large corner lot, covered with trees and shrubs. 2-car heated garage with living quarters above. The owner is leaving city and has priced this property to sell.
CORNET & ZEIBIG.
Main 4560.

4650 Pershing

Splendid 11 room gray brick residence, hot-water heat, 2 baths and lavatory on first floor and maids' dining room, garage; all ready to move into; price very reasonable. Open for inspection.
ALBERT T. TERRY & CO., 823 Chestnut

Rare Bargain
OPEN TODAY

1716 BELLEVUE.
Bungalow, 6 rooms, sleeping porch, hardwood floors, hot-water heat, garage; owner leaving, wants quick sale.
WAGNER-GRANT-BELL.
International Life Bldg. LAclede 2879.

5 Wydown Ter.

Beautiful modern home, just the one you want. For price and particulars, see us. Open today.
ALBERT T. TERRY & CO., 823 Chestnut

A Home for You
6233 Westminster

Beautiful 9 rooms, 3 baths, beautifully equipped billiard room, hot-water heat, hardwood floors, garage for several cars. Priced to sell. For card of admission call
EDWARD L. BAKEWELL
118 North Seventh.
GArfield 5555.



Cabanne and Principia District, There's One for You

5237 Maple; 9 rooms, hot-water heat, Royal furnace; tile porch, marble steps; garage; price at $11,000.
5658 Clemens; 9 rooms, hot-water heat; 2-car garage; this home excellent for rooming house.
5405 Vernon; 11 rooms, hot-water heat; 2-car garage; this home excellent for rooming house. Price $11,000.
5930 Cabanne; 7 years old; matt brick; tile bath, hot-water heat; 2-car garage; an excellent home, in restricted district; want offer.
5590 Maple; 8 rooms; hot-water heat; excellent condition and real bargain at $11,000.
WAGNER-GRANT-BELL.
International Life Bldg. GArfield 8621.
3602 S. Grand. LAclede 2879.

5290 Westminster
Price Cut $22,500.00

Splendid house of 12 rooms, 2 bath-rooms, hot water heat, hardwood floors; garage; all in A1 condition and ready to move into. For moderate price and particulars see us. Open today.
ALBERT T. TERRY & CO., 823 Chestnut

3853 WASHINGTON

Large residence suitable for a rooming house.
Franciscus Realty Co.
804 Chestnut St. (c83)

BEAUTIFUL HOME
6922 KINGSBURY

A modern "Bergfeld Built" home of 9 rooms, 2 baths, hot-water heat, oil burner, 2-car garage, large lot. Splendidly arranged. Ideal location. Price is right. Admission by card only. Just phone MAin 1778.
GEO. F. BERGFELD REALTY CO., Realtors. MAin 1778. 610 Chestnut.



Parkview Home

We offer one of the most complete small homes in Parkview, consisting of 10 rooms, 3 baths. Has 4 master bedrooms and 2 baths on 2d floor. Home is ideally arranged and exceptionally well located. Get full information at once as owner is very anxious to sell.
WAGNER-BELL
International Life Bldg.
3502 S. Grand.
GArfield 8621. LAclede 2879

BARGAIN RESIDENCE
$11,500.

LOW PRICE FOR QUICK SALE.
4435 FOREST PARK BL.
Ornate 3-story brick, 10 rooms, trunk room, hot-water heat, hardwood floors, 2-car garage; 40x213; open today for inspection.
HENRY R. WEISELS CO., INC.
8th and Chestnut.

CLEAR
$300.
MONTHLY

IN THIS 12-ROOM RESIDENCE.
There's a real chance for a good boarding place in this location; this particular residence is especially well adapted for that purpose can sell at a real bargain and on easy terms; terms; security; can't be beat. Corner Belt and Vernon; open. See it, then talk with us.
R. A. THOMPSON & CO. PArkview 0141.



5108 Waterman

Unusually well-built residence containing large reception hall with open kitchen, pantry, sun parlor on first floor; second floor has 5 unusually large bedrooms, 2 well-appointed baths, large sleeping porch; third floor has 3 large bedrooms, bath and storage room; house has hot-water heat, oil burner, hardwood floors, fixtures, screens, shades, etc.; house in perfect condition throughout. For price and particulars see
MISSISSIPPI VALLEY TRUST CO., Agts.
MAin 3640. 4th and Pine.

X Artistic Home

7112 NORTHMOOR DRIVE
UNIVERSITY CITY
Just being completed, containing 6 rooms and bath, tiled bath, built-in garage, hot-water heat; the price is right; terms can be arranged. If you are looking for a home to be proud of, see this today and call
PARK SAVINGS TRUST COMPANY
PArkview 1400.
Clayton and Hanley Sts.



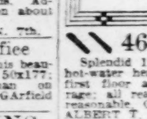
8 Wydown Terrace.

3-story brick residence; first floor has center reception hall, large sunken living room with large fireplace, dining room, library, parlor, kitchen and lavatory, second floor 4 master bedrooms, 2 baths, inclosed sleeping porch; third floor unfinished but plumbing extended so that 2 rooms and bath can be arranged. Beautiful fixtures, Kelvinator, moderator, automatic oil burner, 2-car garage built in. Inspect and full particulars call.
MISSISSIPPI VALLEY TRUST CO., Agts.
MAin 3640. 4th and Pine.

RESIDENCES FOR SALE — West

CATHEDRAL PARISH

Think of buying a home in restricted district of 11 rooms, 2 baths, hot-water heat, 2-car garage, large lot for under $15,000 with only $3650 in cash; owner very anxious to sell at once. Phone.
WAGNER GRANT BELL.
International Life Bldg. GArfield 8621.
3602 S. Grand. LAclede 2879.



12 Westmoreland Place.

A beautiful residence in excellent condition having on the first floor a large living room, sun porch, card room, dining room, breakfast room, spacious dining room, kitchen and lavatory; second floor has 5 bedrooms, large dressing room and 3 baths; third floor has 4 bedrooms, cedar closet and one bath; there is a music room over the porte cochere. There is a 4-car garage with 4-room apartment above. The hot-water heating plant for the house is in basement of garage. Lot 100x190.
MISSISSIPPI VALLEY TRUST CO., Agts.
MAin 3640. 4th and Pine.

ONLY TWO LEFT
NEW RESIDENCES

7270 MARYLAND AVENUE
7424 UNIVERSITY DRIVE
(One block south of University Street car)

These residences are strictly modern, have tile wainscoted baths with showers, attached garages, hot-water heat.
BIG REDUCTION
SMALL CASH PAYMENT
Balance in Terms to Suit.
OPEN FOR INSPECTION
R. A. & G. B. BULLOCK
GArfield 1916 1003 Fullerton Bldg.

BUSINESS PROP. FOR SALE

Central

STORES—2 new, corner building; rented; good income; only $400 down; good terms. Delmar 3464M. (c)

OLIVE ST. INVESTMENT.
Get in on the ground floor; Olive soon will be the widest east and west boulevard.
JOST MILLER R. E. CO., 105 N. 2nd.

Central

CHOUTEAU, 2771—Store and 3 rooms down; 6 up; 2 baths; modern; $8000.
ELEVENTH, 714-16-18 N.—Stores and 4 flats above; business district, near Washington. For particulars, see owner, B. Rovics, 1116 N. 14th. (c)
HIGH AND WASH, n. w. cor.—Specials. John, 5065 Cabanne.
WASHINGTON, 31xx—Business property, 78x150; big bargain to close estate. Box P-22, Post-Dispatch.

ATTENTION SPECULATORS AND INVESTORS
3266-68 Laclede; this business property consisting of 2 stores and 2 flats is offered at a very attractive price.
VERNON LAUX, 722 Chestnut. GAr. 8300

DOWNTOWN BARGAIN—$6000.
$1500 cash, deed trust $3000 for 5 years, balance easy; building runs all way to alley; suitable for light factory or shop; 2019 Chestnut st.; big future, being block west of new plaza.
John Grether & Co., 811 Int. Life Bldg.

$1500 Down—2119-21 Chestnut

47 feet, with two houses on it, for price of ground; investigate at once.
GLUCK, Realtors, 822 Chestnut.

DOWNTOWN BARGAIN

908 Franklin; modern store building; 2-story, with 3-story tenement in rear; bubble alley on 2 sides and south; may be had at a reasonable figure.
JOHN DOCKERY & SON, 1015 Chestnut.

North

BENTON, 2300-04—Business property, 1 store and 5 flats 4-5 rooms; rents $2400 per year; price $18,500. Gvocky, 1510 Locust. TYler 0975.

FLAT AND 2 STORES—Fine business corner, near O'Fallon Park. Phone GArfield 0984.

GRAND, 1822 N.—Store and 4-room flat above; 2-car garage; price reasonable. SHUCHART REALTY CO., 814 Chestnut.

GREER, 3901 (northwest corner Vandeventer av)—Large store with 3-room flat and 4-room flat above; will move to suit tenant; 2-car garage; lot 60x130 feet; make us an offer. KNICKMEYER-FLEER RLTY. AND INV. CO., 3129 N. Grand. COlfax 3425.

ITASKA, 4210—Corner Gravois; wonderful new garage; 65x110; $4000 cash, balance monthly; must sell at once.
JOHN A. WATKINS, 722 Chestnut.

LEE, 3811—Modern large store and flat; good location; sacrifice. DElmar 3499W. (c83)

SWITCH PROPERTY—Southeast corner Broadway and Palm; lot 46x135; with store and tenement; ideal for warehouse or manufactory. KAMP, 103 N. 7th st. GArfield 8342.

N.W. Cor. Broadway & Madison
Stores and Flats

Two stores and two 4-room flats; also 2-room brick house on Madison; will sell $3,750 or make terms or may accept other property in trade.
ANDERSON-STOCKE-BUERMANN.
MAin 4504. 808 Chestnut.

FACTORY BARGAIN
FOR SALE OR LEASE

3910-20 Chouteau; 3-story factory brick building, covers half of lot 117x140; steam plant, elevator; don't overlook this real bargain.
DROZDA REALTY CO., 4006 CHOUTEAU

North St. Louis Business Corner

All rented and always rented at $4800; modern store and 3-room modern flat above, 6-4 rooms; fine for any business; 6-3 room flat each, water, electric and large attic; 2 new garages; 40 feet vacant land; lot 116x125; price $40,000; splendid results; comparatively new; substantial property.
JOHN DOCKERY & SON, 1015 Chestnut.

Northwest

**EASTON AND MAEC

Colored People

Look at the New Display House

We have it furnished completely so that you may see how effectively these bungalows look.

It is time to tell your landlord good-bye when you can buy one of these beautiful 4-room bungalows for $6250; only $250 cash, balance like rent.

These homes have hardwood floors, built-in tile bathroom, living room, dining room, bedroom and kitchen.

Full size basement, with high-grade heating outfit. Located in the nicest district of St. Louis.

Look at 4116-4118-4122-4124-4128-4130-4132 Kennerly Ave.

Salesmen on grounds all day Sunday from 10:30 a. m. to 7 p. m.

LEOPOLD GROSBERG
(OWNER)
Room 510. 705 Olive St.
Phone GArfield 0260. (*)

FARMS and FARM LANDS

FARMS FOR RENT

CHICKEN FARM—7 acres; 4-room house, with house, garage, 4 chicken houses, with electric, modern; running water. Big shade and couch. $40 month. Kirkwood Realty. (c)

FARM—For rent: 4 acres; house, outbuildings. Forder, Jefferson Barracks. (c)

FARM—For rent: Illinois; equipment and stock furnished; 120 acres. 2743 Rus

FARM WANTED—For my Illinois farm, 320 acres. Must have teams and money to make crops. Hickman, 408 Olive, room

FARMS WANTED

CHICKEN GROUNDS—Wanted. Box N-198 Globe-Dem

FARM Wid.—To rent 128 acres; must be good land; have tractor and other equipment. Mrs. John Berg, Chesterfield, Mo.

FARM Wid—In exchange for used furniture and moving business, 7507 S. Broadway. Open evenings.

FARM Wid.—Improved, St. Louis County or general merchandise store; have 6- and 5-room residence. Grocerman, Hillside, Webster Groves.

FARM Wid.—At once; valued about $12,000 in 5-room; good business; will exchange for city property. Possession given. H. S. LOOMIS 7 N. 7th Room 215.

FARM Wid.—Will trade 3 acres with room cottage, located in Ferguson, for 10 acres, or more, for city property. Address Louis Smith, 3616 Cote Brilliante av. GArfield 7265J

FARMS FOR SALE

$12—165 acres; bargain. See L. C. Bingham, 4240 Bingham.

$18—96 acres in cultivation; South Missouri. S. S. Thomason, Portage Des Sioux, Mo.

$12—40 acres, improved; for sale or exchange; house and large lot in county. 1900 Lami Ave. (c)

$12—40 acres farm land in Missouri; only $220; terms $5 month; other bar Box 198 Mt. Vernon, Ill.

$1000 want land. We want to send you a sample copy of the famous American Land Bulletin, containing farms for sale in 30 states; many snaps; for publishers not land dealers. Write, don't wait. American Land Bulletin, 1913 Baldwin, Wis.

IMPROVED SOUTHERN FARM—In land of cotton, cane, pleasant winters, sea, 2 miles; 1,000 acres, grows all kinds; plenty houses tenanted; buy of the owner; full details. Write C. E. Lamberton, X C

COFFEE IS planted to bananas. Balance in 5 years; 1,000 acres; 5 months will plant five acres, which per $1500 profit annually. Relinquishing health; cultivate and market bananas for 1-3. Banana Syndicate, 5509 S. Broadway. Open evenings.

$12—80 acres, 35 cleared; 10 acres valley, balance good timber; all fenced and cross-fenced; woven wire; fair house, barn and outbuildings; all kinds of small fruit; close to right for quick sale; about mile from river. Box 172, Steelville, Mo.

FARM—Danbr, Mo.; 40 acres; 150 fruit; price is right; see this; ask for Nick room house; fine for club or country home. Price abundance of fruit; see Nick Simon's place, on main road. See HOHENSTEIN R. CO., 6411 Michigan. Riverside 0291.

FARM—80 acres, with new 6-room bungalow; adjoins town; 55 miles south; good soil; 60 acres cultivated; 20 acres bottom, part alfalfa; fine fishing stream through part; price $4000 for quick sale; worth $7500. F. L. Fisher, 7509 S. Broadway. Open evening.

FARM—60 acres. Montgomery County Mo.; $1000, includes crops; has 6 acres cultivated, 30 pasture; 2-room house, henhouse, on mail route; young orchard; about 90 miles northwest of St. Louis on Burlington railroad.

FARM—80 acres, Missouri; 30 miles out; 60 cultivation, 20 good timber; 6-room house; barn, 2 chicken houses; smokehouse, orchard; $3,300, including tools, etc. C. J. HILL, Agt., 114 N. 7th.

DRY CREEK VALLEY FARM—72 acres. Close to State highway; good frame house, 7 rooms and basement, smoke house, 2 chicken houses, 18x50. brooder house, frame barn 40x80, 15 acres in corn, about 40 bushels per acre; 30 acres new meadow, 70 acres in cultivation; 2 in timber; good orchard, 3½ miles to railroad town and high school; one mile to church and school; about 33 acres in creek bottom; $4500; terms. W. A. Stephens, R. 1, Box 2, Lutesville, Mo.

IDEAL HUNTING AND FISHING RESORT—1600 acres 74 miles from St Louis; good roads; improved; fenced streams; springs and some tillable land; bargain to close an estate. No agents Owner, Box 1, Cedar Hill, Mo.

OZARK HOMES—$5 per acre; copy Ozark News free. Box 234, Ironton, Mo.

TROUT FARM—480 acres; 3500 trout on hand. Fred Foster, Westover, Mo. (c)

ST. CHARLES COUNTY farms for sale; all kinds, on some highway land on No. 2; also all kinds dwelling houses, drug store, hotel. See H. W. Fallerdy, O'Fallon, St. Charles Co., Mo. (99)

TWO ACRES—4-room cottage, fruit and grapes. Foristell, Mo. Highway 40. $2300; terms. Chas. H. Buss, 1636 McLaran Colfax 1865W (c)

$60 ACRES on Big River, $2500. MINTON, Title Guaranty Bldg.

100 ACRES, on Clayton road, 15 miles west of city limits. MINTON, Title Guaranty Bldg.

312 ACRES fine timber land; 210 improved; 5 fine springs on gravel road; 8 miles Highway No. 25; 42 miles south of St. Louis. $3800. 50 acres near Highway 25, $600. W. H. PILLIARD, Festus, Mo.

$98 BUYS 7 ACRES—Furnish buyer 500 strawberry plants, 117 fruit trees, 25 grapes, 6 hens, $10 down, $5 monthly. Cash price $79. Warranty deed, perfect title. Owner, 719 Wainwright Bldg., St. Louis.

10-ACRE FARM.
Schisler rd. ¼ mile west of Treson rd.; 6-room frame house; plenty water; outhouses, farm implements. See owner, THE AMERICAN CO., 377 Arcade Bldg. Entrance 211 N. 8th st. (c62)

LOANS SAME DAY
Furniture and autos; any amount; confidential; open evenings. 2901 Olive. (c8)

LOANS
Get $25 to $1000 in 10 minutes on your auto furniture. No signers. Everything private. YAHLEM, 1035 N. Grand. (c8)

FARMS FOR SALE
Missouri

ALL PURPOSE FARM.
80 acres, 3½ miles northwest Cuba, graveled road; 50 acres smooth crop land, 30 woods, blue grass pasture; land lays fine, all fenced; 3-room frame house, 2 screened porches, good water, best small variety budded bearing orchard on road; near school; all-weather road to town; only $29 per acre; $600 cash, plenty time; possession; good title. T. O. GREEN, Cuba, Mo.

St. Louis County

ACREAGE—20 acres; just off Manchester rd.; west of Ballwin. Call DElmar 6882.

FARMS—Secure now; trucking or poultry; 5 to 20 acres, black land, near highway; easy terms. Box P-318, Post-Dispatch.

FARM—50 acres, facing Gravois; frame house; chicken houses; fruit trees; very cheap. LAclede 6648. (c)

FARM—100 acres, good house, $125 per acre; 8 acres; half in grapes; will trade. Nessinger, 2837 Wabash av., Normandy. Yorktown 1647R.

FARM—5 acres; 150 fruit trees, 70 grape vines; all implements; 5-room house; large barn; $2500 will handle the deal. Hudson and Smith av., Ferguson, Mo. Wm. Giebe. (99)

FARM—35 miles from St. Louis, on Gravois road., 125 acres improved; 75 acres in cultivation, 40 acres good bottom land. For further information see Henry Heidbrink, 2862A Gravois.

FARM—In St. Louis County, on Natural Bridge road; about 1¼ miles east of the Junction; this 84-acre farm lays on both sides of the Natural Bridge road, joins St. Charles car line on the south, about 1000 feet on each side of Natural Bridge road; it lays fine for subdivision; 3-room house, good barn, extra fine well and spring that never goes dry. Phone WAbash 190W. D. J. Wright, Pattonville, Mo.

ST. LOUIS COUNTY FARM AND ACRES.
15 acres, only $350 per acre; 37½ acres, only $225 per acre; 72 acres, only $250 per acre; 36 acres, $235 per acre; 24 acres $225 per acre; 115 acres, fine farm, only $225 per acre; 72 acres, only $250 per acre; 220 acres, only $250 per acre. All fine farms, ready to move on and growing in value, and all within 20 minutes' drive of St. Louis. If you want St. Louis County lands, see SPRAGUE R. CO., 626 Chemical Bldg.

THREE acres timber, adjoining Ferguson subdivision on Park; $200 down, balance easy payments; price $2100. Deal with owner, Wm. Giebe, Hudson and Smith, Ferguson, Mo. (99)

BIGGEST BARGAIN EVER OFFERED
97 ACRES AND 7-ROOM HOUSE.
Only 6 miles to city limits; fine home farm and the biggest bargain ever offered; if sold at once, only $15,000. SPRAGUE R. CO., 626 Chemical Bldg.

FOR farms or unimproved property in tracts of all sizes in St. Louis County, see us. KOCH & SCHOLL, Manchester, Mo.

WITHIN 15 MINUTES OF CITY LIMITS
25 acres; small house and barn, fruit and grapes; $250 per acre and 11 acres; city water and electric; $350 per acre; 15 acres, $260 per acre. CHAS. BUSS Colfax 1865W. 1636 McLaran. (c)

North Carolina

NORTH CAROLINA farms are fertile; lead all Southern States in production; some exceptional offerings available in large or small tracts; write for descriptions. Sam'l J. Dixon, Weldon, N. C.

Texas

FOR RICH IRRIGATED LAND—At prices and terms that can't be beaten; write Mrs. Hickman, 408 Olive st. Free farm to buyers. Agents wanted.

TEXAS—Fine small farms, 10, 20 and 40 acre tracts; all under irrigation; near Harlingen; all crop season.
MISSOURI—40 acres, on Meramec River; for trade or for sale. See MORRISON BROTHERS, 3961 Flad av., St. Louis, Mo., or Combes, Tex. (c)

NOTICE TO HEALTH HOME, PLEASURE SEEKERS AND INVESTORS—TEXAS IS LAND OF OPPORTUNITY.
Rich virgin soil, balmy climate, long growing season, mild sunny winters and pleasantly cheap lands.
Millions of acres of tillable land, miles and miles of pasture lands, rich, scenic beauty. Rushing mountain streams, fishing, hunting, boating and golfing all the year round.
Somewhere in Texas opportunity awaits you. What do you want? Two things: Health and wealth.
I have traveled over Texas 20 years and know her from end to end. I sell you definite, dependable information as to location. Such information is often expensive. I do not sell real estate. But I do sell cold facts.
Get the information before you make the trip.
Tell me your needs and desires. Find out about the rapidly developing Great Southwest.
Address: The Richard H. Burrass Bureau of Information, 125 Glenwood Court, San Antonio, Tex.

TIMBER LANDS

BARGAIN—Hunting and fishing grounds and good farm. Box P-277, Post-Dis

REAL ESTATE—COUNTRY

HOUSE—Barnhart, Mo.; 4-room frame, cellar, porches, electric lights; garage included; accommodate one chicken; ground 100x270; near State road; $1800 cash terms. C. J. HILL, Agt., 114 N. 7th

RIVER FRONT, close to Steelville; spring, timber; good road; quick. J. A. Stafford, Steelville, Mo.

REAL EST'TE—OTHER CITIES

LOT—For sale or lease, splendid corner, for service station. Kentucky Line, Kenton, Box J-9, Post-Dispatch.

LOT—100x180—6 rooms and bath; 3 rooms rents $27.2 blocks depot; small payments; no trade; $3200. Sullivan, Mo. Box 91. (99)

PORTLAND, ORE.—Sacrifice residence for quick sale; very cheap price. GILL Realtors, 809 Chestnut st.

SULPHUR SPRINGS, MO.—Frame cottage, 4 rooms, 3 C. miles from St. Louis. Only $1700 for quick sale.
LEE-SCHERMEN GRand 8830.

STAUNTON (Ill.) STORE—Warehouse, garages, large lot. Located on the main highway. Address 337-39 E. Main st., Staunton, Ill. Price $4500. For further information call
LEE-SCHERMEN, GRand 8830.
Price $4500.

DOCTOR'S LOCATION.
For sale—6-room bungalow; bath, electric, furnace; on State highway at Pond, Mo.; equipped for doctor or dentist. J. E. SCHNARR, Glencoe, St. Louis County

SAN DIEGO INVESTMENT
The City of Opportunity

Syndicate on most desirable San Diego Beach subdivision property now forming. With sales organization ready, is offering exceptional investment opportunity for few men of means to participate. Bank references exchanged, and a guaranteed legitimate business proposition offered. Deal with principals only. Your visit at once to San Diego requested preferable to exchange of information by letter.

E. P. BRINKER
1049 Second Street, San Diego, Cal. (c1)

FINANCIAL

LOANS ON PERSON'L PROP'Y

ANY furniture owners and salaried people needing money see us for quick service. 7 N. 7th, room 419. GArfield 7265. (c83)

ANY man or woman employed on a salary can borrow money from us at bankers' rate. 8 per cent per year; no indorsers or mortgages required; confidential; no inquiries made of your firm or anyone. Globe Finance Co., 621 Commercial Bank, 6th and Olive. Phone Main 3973.

A LOAN AT 8 PER CENT A YEAR—On your own note, without comakers, indorsers or mortgages can be secured by any one regularly employed on a salary; no inquiries made of your employer; whites only. SUPREME INVESTMENT CORP., ROOM 619, 705 OLIVE. MAIN 4586. (c26)

AVOID worry; better owe one debt than several; we loan money for debts paid other purposes; charges 8 per cent discount. Medical Credit Bureau, 609 Arcade Bldg. (c65)

CASH advanced on salaries; $5 or more; cash on local disability cases; also on Southern Money Co., 406 Liberty Central Trust Bldg., 506 Olive. (c62)

LOANS—To the man who works; lowest rates, easiest terms; strictly confidential. Dixie Credit Co., 1243 Morgan. (c8)

LOANS—LOANS—LOANS
Money loaned to people keeping house; easy payments; no other rates then go here. THE AMERICAN CO., 377 Arcade Bldg. Entrance 211 N. 8th st. (c62)

LOANS SAME DAY
Furniture and autos; any amount; confidential; open evenings. 2901 Olive. (c8)

LOANS
Get $25 to $1000 in 10 minutes on your auto furniture. No signers. Everything private. YAHLEM, 1035 N. Grand. (c8)

LOANS ON PERSON'L PROP'Y

Loans to Everybody
$50 TO $500 QUICK

Any honest person can borrow on the Yahlem Plan. He doesn't need any signers or endorsers. Everything is private. Thousands borrow from us and get out of debt. We are courteous and friendly.

PAY BACK LIKE THIS:
Borrow $25, pay back $1 weekly
Borrow $50, pay back $2 weekly
Borrow $75, pay back $3 weekly
Borrow $100, pay back $4 weekly
Borrow $150, pay back $5 weekly
Borrow $200, pay back $6 weekly

Yahlem Finance Corp.
A Reliable Company
1035 N. Grand. Open Till 9 P. M. (c8)

MONEY to salaried people; easy payments; confidential. 1881 Railway Exchange Bldg. (c8)

MONEY—Same day, on furniture and automobiles; terms to suit. Leonard, 321 N. Jefferson. (c6)

MONEY—Same day, on furniture and automobiles; terms to suit. Leonard, 321 N. Jefferson. (c4)

MONEY loaned on furniture, pianos and warehouse receipts; 2 per cent a month. Mound City Loan Co., 427 Victoria Bldg. (c56)

MONEY TO LOAN—On diamonds, watches, jewelry, clothing, musical instruments, etc. Franks Loan & Merc. Co., 1701 Market. (c6)

MONEY TO LOAN—2 per cent per month on jewelry, clothing, furs, guns, musical instruments, etc. Dunn's, 912 Franklin. Established 1876. (c30)

MONEY TO LOAN—$25 to $1000 on endorsement; charge, $7.67 per $100, including insurance. If paid in 10 months. ST. LOUIS FUNDING CORPORATION, 608 Arcade Bldg. Branch office 6726 Olive Street rd. (c8)

MONEY TO LOAN—$50 and up, payable in 50 weekly installments to salaried business or professional people, secured by two comakers; charge 8 per cent. We make and buy second deeds of trust. RELIABLE LOAN & INVESTMENT CO., 116 N. 8th st. (ground floor). GAr. 9502. (c36)

MONEY TO LOAN—$25 to $5000 on "The Morris Plan," payable in 50 weekly payments, secured by collateral, charge 8 per cent; secured by two comakers, charge 8 per cent.
INDUSTRIAL LOAN CO.,
710 Chestnut. Branches at Nugent's and at Wellston, 1486 Hodiamont; Florissant-Warne, 4118 West Florissant; Grand-Gravois, 3616 S. Grand bl. (c8)

PRIVATE LOANS to furniture owners; make your own terms; lowest rates. The Mutual Co., 207 Victoria Bldg., 8th and Locust. Phone (Central 6000. (c14)

SALARY and FURNITURE LOANS. Strictly private; best terms. PEOPLES LOAN SOCIETY, Room 317, Victoria Bldg., 407 N. 8th. (c80)

$5 TO $50 WEEKLY.
We advance money to men and women working on a salary; loans made same day if necessary; low rates; confidential. STANDARD CREDIT CO., 301 Victoria Bldg. (c8)

SALARY AND FURNITURE LOANS. Strictly private; best terms. PEOPLES LOAN SOCIETY, Room 317, Victoria Bldg., 407 N. 8th. (c80)

DO YOU NEED MONEY?
We make salary and furniture loans; strictly confidential; no indorsers.
GARAGE FINANCE CO.,
GArfield 9266. 510 Chestnut. Bank Bldg.

WHOLESALERS MANUFACTURERS
Turn over your capital stock. I purchase accounts receivable cash. Best service of its kind in St. Louis.
LEOPOLD GROSSBERG
Room 510. 705 OLIVE ST. GArfield 0260.

See Frank H. Alewel
For loans from $20 to $300 at legal rates on your furniture or piano which is not removed from home. Paid furniture required. No indorsers. Business confidential. Interest charged on $100 for 30 days, 67 cents, with small charge for making up papers. Other amounts in proportion. Phone JEfferson 7404. Established 40 years. 2900 to 2908 Market. (c99)

We Loan Money
To salaried people of good character at 8%. No other charges or commission. Repay weekly or monthly.
REMEDIAL SYSTEM OF LOANING, INC.
300-304 Chemical Bldg. (c7)

We Loan Money to Individuals. Legal Rates—Utmost Privacy. Repay Weekly or Monthly to Suit Income. KIRKPATRICK FINANCE CO., 1120 Locust St.

LOANS ON REAL ESTATE

BUILDERS—We will take your seconds without discount, in payment for lots, 40x132, with all improvements made, at low price, $800 in new subdivisions. Inquire of Kirkwood 907R. Mr. Dunn. (c99)

BUYS or makes second deeds of trust; ROLAND A. WISE, 114 N. 7th, room 211.

CASH for your second deed of trust; private party. Phone Hiland 1422. (c99)

GUARANTEED first deeds of trust; on well improved residence property; values; amounts $500, $700, $1000, $1500, $1700, $2000, $3000, $4000, $4500, $5500, $6000, $7300, $8000, $10,000, $11,000, $14,000. We have clear title and ample fire and tornado insurance.
GEO. J. WANSTRATH, 7174 Chestnut.

LOANS—On North St. Louis real estate a specialty at lowest rates, in sums to suit. J. H. GUNDLACH & CO., 3615 N. Broadway. (c99)

MONEY TO LOAN ON REAL ESTATE. O'REILLY MORTGAGE CO., MAin 2457. 723 Chestnut. (c99)

MONEY TO LOAN
City or county improved real estate; prompt action. CHARLES F. VATTE, ROTH REALTY CO., 6228A Easton. (c83)

MONEY TO LOAN ON FIRST AND SECOND DEEDS OF TRUST; SPECIAL RATES. BRINKMAN REALTY CO., 4910 GRAVOIS. (c8)

MONEY TO LOAN—On real estate, in sums of $500 to $50,000. HENRY S. BRYAN R. E. CO., 212 Wainwright Bldg. Phone GArfield 4488.

MONEY LOANED—$100,000 on improved St. Louis real estate at lowest interest; advance on purchase of second deeds of trust. JOHN S. BLAKE & BRO., 815 Chestnut. (c8)

MONEY TO LOAN—If you want to make a loan on your real estate, come and see us. FORENKROTTER REALTY CO., 5003 N. Broadway. Open Monday evenings. (c99)

MONEY TO LOAN—City or county; lowest rates. Quick action.
Keane & Franke, 1008 Chestnut (c80)

MONEY TO LOAN—Any amount of trust funds at 5 to 5½ per cent interest, on real estate security; small charges; privilege of repayment given if desired; must be first deed of trust; ample description of property necessary. Realtor, Box P-152, Post-Dispatch. (c99)

MONEY TO LOAN—On real estate; prompt attention. STRODTMAN & STRODTMAN, 3607 North Broadway. (c99)

PLENTY of money to loan on good city property; prompt answer; reasonable charge; see us at once.
GEO. J. WANSTRATH, 7174 Chestnut.

PRIVATE party will loan up to $3000 on mortgages; per cent; stand investment; professional brokers. Box P-395, Post-Dis

SECOND DEEDS OF TRUST PURCHASED $5000 TO $50,000; INCOME PROPERTY PREFERRED; REASONABLE TERMS. PROMPT ACTION. J. A. FINNGER, 907 WYDOWN BLD. 7901 FORSYTHE. (c8)

GET RENGEL-WEBER'S low rates.
3127 S. Grand. LAclede 9544. (c99)

MONEY TO LOAN ON REAL ESTATE
First and second deeds of trust made; reasonable charges; quick service.
JOHN B. ABBOTT, Realtor, 709 Chestnut.

4006 CHOUTEAU.
WM. S. DROZDA REALTY CO.,
Money to loan in sums to suit, on St. Louis or county property; quick answer. (c99)

MONEY TO LOAN
We specialize in financing first and second deeds of trust. We are the lowest in commissions. Just try us and you will see the results. We give you an answer on the same day. Call DElmar 2069. RELIABLE REALTY CO., 4433 Easton.

LOANS ON REAL ESTATE

SECOND DEDS OF TRUST WANTED.
Will make or buy second deeds of trust on St. Louis property.
Prompt Action—Reasonable Charges.
Vernon Laux, 722 Chestnut. GAr. 8306. (c92)

MONEY TO LOAN
SOUTH SIDE REAL ESTATE PREFERRED.
STUESSEL REALTY CO., 3548 S. GRAND.

J. W. BURIAN
4016 Chouteau; loans on real estate, $500 to $10,000; lowest rates. (c99)

MONEY TO LOAN
In sums of $500 to $10,000 on St. Louis and county real estate in good localities.
M. A. RUST & SONS REALTY CO.
MAin 4551. 816 Chestnut st. MAin 4552.

Large Second Loans
Liberal terms. Immediate answer.
CYTRON MORTGAGE CO.,
110 N. 9th st. (c99)

ANSWER IN TWO HOURS
FASTEST LOANER IN ST. LOUIS
Any amount, 5 and 6 per cent; quick answer; no peddling; no loan list; only firm doing this; come direct; low charge; first and second; $100,000 on hand; old, reliable firm; established 1893.
NO SLOW CORPORATION METHODS.
JOHN A. WATKINS CO., 722 CHESTNUT.

MONEY—5% to 6 PER CENT
Loaned $132,100 Last Week.
To loan, in any amount, on real estate; no delay; no charge for papers; can arrange to pay back whole or part at any interest date period.
Be Sure to Get Our Figures if You Desire to Make or Renew a Loan
EDW. K. LOVE REALTY CO.
704 CHESTNUT. (c99)

DID YOU EVER SEE THIS AD. BEFORE?
We have MONEY in any quantity to make loans on property in the city, and are just begging for a chance to make you a loan and lend you MONEY.
GOLDSTEIN REALTY CO.
MAin 4797. 819 Chestnut. MAin 2036.

Do You Need Money?
WE MAKE AND BUY
FIRST AND SECOND DEEDS
Banking interest. For quick service see ROSENBERG BROS. MORTGAGE CO., Formerly St. Louis Financial Co. Room 301, 804 Pine st. MAin 5208. MAin 5209. (c99)

2ND MORTGAGE
Loans made on St. Louis property, 6 per cent interest.
$2000 and up.
Easy terms, quick service.
GLASER REALTY CO.
508-9 Title Guar. Bldg. GArfield 4790.

HOME LOANS A SPECIALTY
STRAIGHT OR MONTHLY PAYMENT
Building loans. Purchase money.
OUR SERVICE AND RATES SATISFY.
Yeckel, Earickson & Co.
Real Estate Insurance Loans Notaries Public
3603 S. BROADWAY ST. LOUIS, MO.

NO COMMISSION ON REAL ESTATE LOANS
I have funds to invest on good first deeds of trust on St. Louis improved property. I will not charge any fee whatsoever. Borrower must pay for title continuation only. Interest at 6 per cent annual to place these funds immediately. Please give full description of property. Box L-66, Post-Dispatch. (c99)

MONEY WANTED

DEED OF TRUST—$1000; 6 per cent; no agents. Box K-357, Post-Dispatch. (c)

DEED OF TRUST—For sale, by private party; $1700 due for 5 years at 6 per cent; good discount. E. A. Stein, 8105 Page, WAbash 568.

FIRST DEED OF TRUST; $3200. Call 1627 Texas.

LOAN Wid.—$3500; on my brick flat building just being finished, which will cost $12,500. Will pay 6 per cent, but no commission. First mortgage security. Box A-192, Post-Dispatch.

MONEY Wid.—$3000 for 3 years; will stand investigation. Box P-226, P.-D.

MONEY Wid.—$12,000; worth over double; liberal commission. Box P-188, Post-Dispatch.

MONEY Wid.—To borrow $600, on personal property with a present value of $1000. Box J-7, Post-Dispatch.

MONEY Wid.—$60, for 3 months; will pay $75 for use of money. Box B-375 Post-Dispatch.

MONEY Wid.—$8500, for 3 years, 6 per cent, on 8-room residence across from Tower Grove park and Shaw's Gardens; property worth $16,000. LAclede 8445.

MONEY Wid.—$2500, on 2 modern brick flats; good neighborhood; cost $9000; will pay 6 per cent; wish private party. Box P-97, Post-Dispatch.

MONEY Wid.—$4000, on store and flat worth $9000; first deed of trust; title perfect; subject to inspection. GEO. F. HEFFERNAN, Wainwright Bldg.

MONEY Wid.—$3000, 6 per cent interest, no extra fees; 2 stores and 2 flats; new brick building worth $18,000; first deed of trust. Box B-74, Post-Dis.

MONEY Wid.—From private party, $3000, on modern bungalow valued at $8500; 6 per cent; small commission. Box M-340, Post-Dispatch.

MONEY Wid.—Wish to borrow $1500; secured by deed of trust; loan returnable monthly; will pay good commission. Box P-99, Post-Dispatch.

MONEY Wid.—Wish to borrow $3500, 6 per cent, on brick store, 3 flats only two years old; worth $14,000; will not pay any commission. Box B-82, P.-D. (c99)

MONEY Wid.—Owner will pay commission for loan secured by first deed of trust on exceptional city vacant property. Box B-126, Post-Dispatch.

MONEY Wid.—Will give good commission for loan of $1,000; secured by second deed of trust and valuable property; will be repaid monthly. Box P-325, Post-Dispatch.

MONEY Wid.—$1500 and $2400 2d mortgages of trust; new county 5-room brick bungalows; will discount 10 per cent; private party only. Box P-135, Post-Dispatch.

MONEY Wid.—For financing home, Webster Groves, $2000; no commission; 6 per cent on full amount, paid monthly, with payments on principal. Box P-295, Post-Dispatch.

MONEY Wid.—6 per cent first deeds of trust, 6 per cent—on improved real estate in South St. Louis; perfect title and insurance; in the sums of $500 to $10,000. Write, phone or call for list. HYMERT, 3956 S. Grand. LAclede 6346. (c99)

MONEY Wid.—Private party will allow $1000 discount on $7500 second deed of trust, running for 5 years at 6 per cent, with monthly payoff, on beautiful new 4-family flat; subject to straight $10,000 first deed of trust; will furnish best of reference. Box K-356, Post-Dispatch.

WE have 3 good loans, $2500, $3000 and $5000; prospects for 1. M. CURRY GILES Belt and Delmar.

CALL UP FOR
Our list of excellent deeds of trust.
JOHN H. ABBOTT, Realtor, 709 Chestnut.

6% FIRST DEEDS OF TRUST 6% PT.
Serial notes in $100, $250, $500, $1000 and $2000 denominations; also the following first deeds of trust for sale:
$6750, $6500, $6000, $5000, $4600, $4500, $4200, $4000, $3750, $3500, $3000, $2500, $2300, $2000, $1800, $1700, $1650, $1500, $1000, $800, $700, $500. Ample fire and tornado insurance; perfect titles with each loan. Call or phone for our list.
SCHULTE, 110 N. 8th. Main 4288-89. (c2)

$100,000 First Deed of Trust For Sale
We offer $100,000 in strictly high-class first deeds of trust in sums from $1000 to $15,000, at 6% secured by city income properties appraising 2½ to 5 times the amount loaned. Perfect titles, full insurance, papers and properties subject to inspection at our expense; in our 25 years' experience appraising and making loans on St. Louis real estate no client has ever lost a cent, because we are both conservative and careful. O. H. BROOKS REALTY CO., 2924 Locust. Phone JEfferson 0071. (c8)

MONEY WANTED

GET RENGEL-WEBER'S list of good first 6 per cent deeds. 3127 S. Grand. LAclede 9544. (c99)

6 PCT. FIRST DEEDS OF TRUST.
$3000 on 3-family, strictly modern West End apartment; $4500 on Delmar bl. property; $6500 on northwest new modern single; $8500 on modern double, $20,000 on good business corner; good securities. Box G-372, Post-Dispatch.

GET 6% FOR YOUR MONEY WITH 2-FOR-1 SECURITY

All loans made with our own funds; papers complete; closest investigation invited; will mail list or call at office; all 6 per cent interest.
JOS. E. DICKMANN R. E. CO.,
623 Chestnut. 3123 S. Grand.
MAin 4111-4112-4113 LAclede 0620. (c3)

GUARANTEED LOANS

Serial notes in $500 and $1000 denominations; first deeds of trust as follows: 2-$1250, $1350, $2500, $2850; 5 $3500, $3750; 2 $4000, $5000; 2 $6000 and 2 $8000; perfect titles and ample insurance with each loan.
M. A. Rust & Sons Realty Co.
MAin 4552. 816 Chestnut st. MAin 4551

6% FIRST DEEDS 6%
On improved city real estate; perfect title and insurance with each loan; Brinkop's security. SEE US.
CHRISTIAN BRINKOP R. E. CO.,
3021 S. Grand. LAclede 3040-41. (c99)

GET OUR OFFERINGS

Have especially attractive first deeds of trust for sale; flats, apartments, residences, business property, in amounts of $1000 to $10,000; papers ready for delivery; interest 5 per cent to 7 per cent; security 2 to 1—on a clean, modern buildings; can undoubtedly suit you; real estate loans is our exclusive business. Call or write for our price list, issued each Friday.
Edward K. Love Realty Co.
704 Chestnut. (c92)

6% FIRST DEEDS OF TRUST FOR SALE

We offer $100,000 in strictly high-class first deeds of trust in sums from $1000 to $15,000, at 6 per cent, secured by city income properties appraising 2½ to 5 times the amount loaned; perfect titles, full insurance, papers and properties subject to inspection at our expense; in our 25 years' experience appraising and making loans on St. Louis real estate no client has ever lost a cent, because we are both conservative and careful. O. H. BROOKS,
Realestator, Financor, Insurancor.
2924 Locust. JEfferson 0071. (c2)

WE OWN AND OFFER
FIRST
6% DEEDS OF TRUST
$1500 TO $30,000.
Each, secured by property worth twice amount of loan.
J. I. EPSTEIN & SON
REALTORS. 617 CHESTNUT.

We Offer for Sale
6% GILT-EDGED
First Deeds of Trust
Amounts of $3000 to $15,000, secured on Improved St. Louis Real Estate. Inquiries invited.
Gerhart-Braun
107 N. 7th—MAin 1475-70.

STOCKS AND BONDS

LIBERTY HOSPITAL, Victor Motors, Citizens Finance, Annapolis Lead, Southern Surety, Miller Train, Tri State Mining, Turman Oil and other stocks. A. L. Pethel, Boatmen's Bank Bldg. GArfield 4570. (c8)

BUSINESS OPPORTUNITIES

ABOUT 2000 square feet of floor space including office, especially suited for light manufacture or radio concern; low rent; steam heat furnished; machine shop in same building. Call at 1523 S. 10th st.

ADVERTISE in 327 weekly newspapers, 28 words $9. Hensinger, Insurance Bldg., Washington, D. C.

ADVERTISE in 294 Eastern newspapers, 25 words, $12. Keator, Hartford Bldg., Chicago.

ADVERTISE—Country papers, all publications throughout world; inside information for advertisers; new catalog. Owl Agency, Times Bldg., New York.

AN ACCOUNTANT, who has had various public experience, desires to connect with some growing business; will make small investment if necessary. Box G-332, P.-D.

AN OPPORTUNITY FOR MANUFACTURERS and jobbers to secure well-rated accounts; we specialize selling goods on large scale to department and chain and general stores throughout the country; if your desire to sell this trade we are in position to help dispose of your merchandise and open new accounts. For information address P. O. Box 163, Madison Square Station, New York.

BAKERIES pay big profits; we specialize in equipping bakeries; terms, third cash, balance monthly; cash business. Bruce Equipment Co., Kansas City, Mo. (c99)

BEAUTY PARLOR FURNITURE, supplies and equipment; cash, easy terms; catalog sent. Gibon & Co., 21 S. Wabash Chicago

BUY A BUSINESS OF YOUR OWN—You can build a chain of your own running business with a Hamilton Beach Electric Carpet Washer. Down payment low, weekly terms. Write for our illustrated book of facts. It will show you how to have a big paying business, which tells you how to get started. Hamilton Beach Mfg. Co., Racine, Wis.

CAPITAL SEEKERS—Gathering funds. Limited edition, free booklet. Act. Dickinson Co., 29 S. LaSalle st., Chicago.

CAPITAL—An experienced, dependable broker, with following, will give personal attention to handling of worthwhile proposition. B. W., 810 Broad st., Newark, N. J.

CARETAKER—To assume the renting of furnished flats. 4 to 6 rooms each. Box P-99, Post-Dispatch.

CHARTERS — Delaware; best, cheapest; granted day received; free form. Colonial Charter Co., Wilmington, Del. (99)

CLAYTON—Splendid opportunity for druggist, butcher, baker; new stores, Metamese and Delmar, block north of courthouse. Hawke & Comfort, Inc., Clayton. (c80)

CONFECTIONERY and lunchroom. 3701 Kossuth. GRand 2979. (c)

DOCTOR of Science, 47 years' successful experience desires retired life. Write him and he will put you on efficacious remedy which can make you millionaire owing to quality of its sales. Dr. Kind, Box 1311, New Orleans, La.

DISTRIBUTOR WANTED.
National organization desires the services of a responsible man of proven ability to handle the sole distribution of our products in St. Louis and vicinity. dental supply experience an asset, but not essential. This is a new opportunity, and only those capable of earning a large income per year need apply; small amount of capital necessary to open your office; define your business experience in application, which will be held in confidence, and address Box J-21, Post-Dispatch.

GET IN WITH ME. Good floor proposition, new cemetery, money-maker; 56-acre; half interest for sale; salesman wanted. Edmund Bardsley, Collinsville, Ill.

HAVE $3000 to invest; am qualified expert with oil burners and electricity. Box P-310, Post-Dispatch.

I HAVE $1000 and working ability to invest in a good, going movie theater in city of 5000 people. Box P-412, P.-D.

I HAVE $1000 and working ability to invest in any good business. What have you to offer? Box M-413, Post-Dispatch.

IF you have $300 to $1000 will start you in independent business; possibilities unlimited; national advertised patented proposition, exclusive territory. References required; should net $100 to $200 weekly salary. Mechanical Machine Works, Baltimore, Md.

HAVE splendid opportunity for a live man. I have the leading department store in a growing industrial town of 18,000 population; very best location; doing best business in town; lines in men's, women's and children's ready-to-wear millinery, dress goods, blankets, toys and shoes; established 5 years; rent is $42.50; 2 floors and basement; will sell one-third interest for $10,000 cash; I want to add more departments and enlarge others; this requires more capital; right party can come in on salary and assume part of the management and also one-third net profits. Only those that mean business should apply. Mr. Levy (The Fair), Ironton, O. (c1)

INVENTION—Ever notice how quiet and smooth an automobile performs at night or on a rainy day? This is because of the moisture in the air. I have perfected a simple, cheap, foolproof moistening device that makes car perform smooth and quiet at all times and increases the gas mileage; a big thing for someone with money enough to finance; will demonstrate. Box P-90, Post-Dispatch.

MANUFACTURER wants reliable men to open office, supervise salesman; new device sells to all merchants; $500 to $1000 necessary for stock; citizenship allowed to Los Angeles if qualified. Peerless Specialty Adv. Co.,

AN OPPORTUNITY
OF A LIFETIME

We have leased the Penny & Gentles building. We plan to operate a Popular-Price Department Store. We are open to sub-lease the following Departments:

SHOES
RUGS, LINOLEUM
DRAPERY SHADES
GLASSWARE, CHINA
HOUSEFURNISHINGS
FURNITURE
HARDWARE
TOYS
RADIO
GROCERY
MEAT, POULTRY
FRUITS
CANDIES
DRY GOODS
SHOE REPAIR
NOTIONS
PATTERNS
GENTS' FURNISHINGS
LADIES' READY-TO-WEAR
ELECTRICAL SUPPLIES
AUTO ACCESSORIES
JEWELRY
LUGGAGE
LEATHER GOODS
SEWING MACHINES
GLOVES
HOSIERY
MEN'S CLOTHING
MEN'S HATS
CHILDREN'S WEAR
SILKS
SPORTING GOODS

Building will be put in first-class condition. Just the thing St. Louis needs. A popular price department store. Under our plan we can undersell. For further information see

EMIL WEILE
(AT BUILDING)
BROADWAY AND MORGAN

BUSINESS FOR SALE

BATTERY AND ELECTRIC SHOP—Equipped for generator and starter repairing, armature winding and radiator repairing; long location; doing good business; good stock; $2500 or will sell half interest. Box P-23, Post-Dispatch.

BEAUTY PARLOR—South Side; established 9 months; reasonable terms. Call Riverside 4293, Monday. (c)

BEAUTY SHOP—3 operators; established 3 years; $800; living room. Box M-180, Post-Dispatch. (c)

BEAUTY SHOP—Established 3 years; terminal machine; reasonable. 2733 Lafayette.

BEAUTY SHOP—South Side; always busy; fine neighborhood. See this; owner will sacrifice.
ALMO, 806 Arcade Bldg. MAin 4578

BEAUTY PARLOR—West End; wonderfully equipped; excellent location; bargain; investigate.
UNITED SALES CO.
320 Wainwright Bldg. MAin 1917.

BIG business opportunity for active man with $10,000 to invest on orders. Call mornings, 1314 Olive. Kyffire Foam Extinguishing Co.

BOARDING HOUSE—10 rooms; full; easy terms. Lindell 3858M.

BOARDING HOUSE—10 rooms well furnished; good income. 3750 West Pine. (c)

BOARDING HOUSE—10 rooms, rent $85; good income. Call Monday, 3944 Westminster pl. (c)

BOARDING, ROOMING HOUSE—At sacrifice; good income; reasons for selling. Box M-358, Post-Dispatch.

BOARDING AND ROOMING HOTEL—8 rooms; clean; to sell or rent. A Fulsmer, 1109 Chestnut st.

BOARDING HOUSE—14 rooms, established 20 years; owner retiring; doing good business; Mrs. R. Chinn, 307 Church st., Hannibal, Mo. (c)

BRAKE, ELECTRICAL AND BATTERY SHOP—Well equipped; rent $18; invoice $750; cash or time. Call Colfax 1944W, 4735 Ashland av.

BUSINESS—One barbecue stand, one soft drink parlor; doing good business; leaving city. 3820 Big Bend rd.

A GOOD BUSINESS—For sale; $300 will buy partner; man or woman can run it. Jefferson 3577W.

CADILLAC—Limousine with job, pay $200 per month. COlfax 5792W. (c)

CAFE—Jerseyville, Ill., on hard road; $70 daily average; $2000. This is a bargain.
UNITED SALES CO.
320 Wainwright Bldg. Main 1917.

BEAUTY SHOP—Account of sickness. For information call Lind. 6472R. (c)

CANDY ROUTE—Truck and stock. Call COlfax 0951. (c)

CANDY STORE-LUNCHES—7162 Manchester; next to new Remley market; 4 rooms and bath above; bargain; no agents.

CANDY STORE—And up-to-date soda fountain; completely furnished with showcases, fans, cash register, tables, chairs, etc.; ready to open; a w. cor. Grand and Cleveland; cost $4,500; sell for $1000; rent reasonable. See Mr. Robinson of St. Francis Hotel. (c99)

CAPITAL wanted, to finance a valuable invention. Box P-300, Post-Dispatch.

CHINA AND VARIETY STORE—Established; North St. Louis; no agents. Box P-301, Post-Dispatch.

CIGAR AND CANDY STORE—$165. 7527 Goode. (c)

CIGAR AND CONFECTIONERY—Established business; living rooms; transfer corner; reasonable. 1901 S. Jefferson.

CIGAR AND CONFECTIONERY—Established business, living rooms; transfer corner; reasonable. 1901 S. Jefferson.

CLEANING PRESSING—Laundry branch; good opportunity for the right party who wants a busy place; good location and low rent. Box M-341, Post-Dispatch. (c)

CLEANING AND DYEING—Electric plant established 10 years, delivery truck, 11 rooms; Famous Cleaning Co., Marissa, Ill., on C. & Railroad.

CLEANING AND DYEING—Established business in neighborhood; competition. Answer letter only; E. Funger, 6331 Virginia.

COMBINATION lunchroom and soft drink parlor. 7301 Market st.

CONFECTIONERY—1207 Tower Grove.

CONFECTIONERY—Cheap 3332 N. 19th.

CONFECTIONERY — 1715 S. Broadway; next to theater; two living rooms. (c99)

CONFECTIONERY—Good business; price reasonable. 2215 S. Broadway. (c99)

CONFECTIONERY—And variety store. 9442 S. Broadway.

CONFECTIONERY—7413 Cass; next to show; reasonable; owner leaving city. (c)

CONFECTIONERY—Must sell quick, cheap. 5018 Gravois. Riverside 5456M. (c7)

CONFECTIONERY—3773 West Florissant.

CONFECTIONERY—Near large school 801 Allen av. Catholic preferred. (2)

CONFECTIONERY—Between 2 schools; living rooms. 7001 Manchester.

CONFECTIONERY—Sacrifice if sold this week; bargain. 3107 N. Newstead.

CONFECTIONERY — 2608 California; cheap for cash. (c)

CONFECTIONERY STORE—2401 N. Jefferson; leaving city.

CONFECTIONERY—Large living room; rent $33. 4438 S. Louis.

CONFECTIONERY—In Wellston, good reasons. 6228 Derby. CAbany 8833. (c)

CONFECTIONERY—Good business; slow investigation. 1721 N. 22d st.

CONFECTIONERY—Arrive from big school; and shave. 2601 Mackland.

CONFECTIONERY—Your offer is my price; clean stock. 1488 Shawmut.

CONFECTIONERY—Across from public school; priced to sell. 1142 N. Euclid.

CONFECTIONERY — Good location, 2 rooms. $18; rent 1400 Thurman.

CONFECTIONERY STORE—Selling account other business. CAbany 5083. 1202 Goodfellow. (c)

CONFECTIONERY-GROCERY—3 living rooms; doing good business; selling on account of health. 1832 Gravois.

CONFECTIONERY—Near school; living rooms; new; rent $30. 4234 N. Twentieth.

CONFECTIONERY—A real buy; corner Jefferson and Howard; 4 rooms; reasonable. (c)

CONFECTIONERY, LUNCH AND ICE CREAM STAND—Must be sold account of death. Call 1509 S. 7th.

CONFECTIONERY—Notions, magazines, small line of groceries; 2 living rooms. 2846 McNair. (c)

CONFECTIONERY, LUNCH — Opposite school; one living room; rent $25; must be; reason, sickness. 3717 O'Fallon.

CONFECTIONERY—Light lunches, cigars, candy; opposite St. Louis Theater. 805 N. Grand.

CONFECTIONERY—Corner location, two living rooms; bargain. Phone HUmboldt 1624.

CONFECTIONERY—Good location, bargain; two rooms; rent $25. GRand 5051.

CONFECTIONERY—Sacrifice; selling on account of age and sickness; one living room; $35 rent. Lindell 8094. (c7)

CONFECTIONERY AND GROCERY—A bargain. 4584 Easton. (c)

CONFECTIONERY AND NOTIONS—Short line for quick sale. Victor 3613.

CONFECTIONERY—And lunch, near to school; will sacrifice for quick sale; will break you in. Call Riverside 2317. (c7)

CONFECTIONERY—Cigars, tobacco, magazines; good business; good location; living room. Call GRand 5760. (c)

BUSINESS FOR SALE

CONFECTIONERY—Across from school; 3 living rooms; wonderful business; good reason for selling. 2849 Wisconsin.

CONFECTIONERY—Doing good; must sell; sickness, cheap rent; $265 if sold today. 2734 N. Prairie.

CONFECTIONERY — Bakery branch; good business; reasonable; low rent; living rooms; good reason. 201 Seven.

CONFECTIONERY—Across from school; 2 living rooms, cheap. 4264 N. Florissant. (c99)

CONFECTIONERY—And light groceries; doing good paying business; good location, stock, fixtures; priced for quick sale; call 1427 A. Busch or phone Tyler 3496.

CONFECTIONERY STORE—On Magnolia near Grand; fine location for a good business opportunity. DAPRON REALTY CO., COlfax 7989J.

CONFECTIONERY—And light lunches; in heart of growing section, next to two schools; doing good business, account of sickness. No agents. Box N-398, P-D.

CONFECTIONERY—And lunch; near to school; will sacrifice for quick sale; will break you in. Call Riverside 2317. (c7)

CONFECTIONERY—Near 2 schools and church; doing wonderful business; beautiful fixtures; good stock, cheap rent; includes living rooms; sacrifice cheap.
ALMO, 806 Arcade Bldg. MAin 4578.

DAIRY FARM—Cape Girardeau; 60 purebred cattle; concrete barns; most modern farm in State. Tremendous bargain.
UNITED SALES CO.
320 Wainwright Bldg. MAin 1917.

DELICATESSEN—Very cheap. CEntral 2840. (c)

DELICATESSEN—Good trade; good neighborhood. Well located; $265 if sold today; owner there Sunday. 2923 Shenandoah. (c)

DELICATESSEN—Biggest bargain offered. See for yourself; easy payments; live West End business district. GUTH, 5988 Julian.

DELICATESSEN-LUNCHERY — Guaranteed money-maker, only $6200; terms; elegant equipment; choice stock; living rooms. Maplewood transfer section. GUTH, 5988 Julian.

DELICATESSEN—For sale, or will trade for equity in single or double flat; I have a good location, doing a good business, have good stock and fixtures. Box P-313, Post-Dispatch.

DELMAR 4433 — Five housekeeping rooms; first floor; $350; good location.

DENTAL OFFICE—And practice. Box M 130, Post-Dispatch.

DENTAL OFFICE—For sale; in Missouri, 75 miles from St. Louis, large territory, no competition; good reason for selling. Box P-315, Post-Dispatch.

DRUG STORE—New building, new stock and fixtures; good location; good lease; priced right. Box M-406, Post-Dispatch.

DRY GOODS STORE—3731 McDonald, corner, other trades retire. (c)

DRY GOODS STORE—Good location; reasonable; owning ill. 8546 St. Charles rd.

DRY GOODS—Clean stock; good location, selling account other business. Box B-211, Post-Dispatch.

DRY GOODS—Old established; store good corner; business strict; reasons, old age. Box P-51, Post-Dispatch.

DRY GOODS STORES—Restaurants, confectionaries, all over town; $500 to $5000. Phone for information.
UNITED SALES CO.
320 Wainwright Bldg. MAin 1917.

DRUG STORE—At once; bargain; studying medicine. 4232 Folsom.

DRUG STORE—On transfer corner; established; will sell or trade for improved or vacant real estate. Box P-310, P-D.

DRUG STORES—Have 2; one south on Gravois; one near Jefferson and Olive; must sell out; easy terms, $3500 and $14,000; real bargain assured; established. Box G-387, Post-Dispatch.

DRY GOODS—Stock building fixtures, 2 rooms down, 3 above; baths; double garage; $10,000. 4540 Gravois. (c)

Established second-hand furniture business for sale. 2700 N.

ELECTRIC STORE—Doing good business in splendid location for 15 years; selling and contracting; full particulars on party. Price $35,000. Box M-404, P-D.

EXPRESS AND TRANSFER—Central West End; live location; fine steady business; low rent; making real money; $2500 buys it. 4626 Delmar.

FEEDING STATION—7000 gallons; must sell. Box M-367, Post-Dispatch. (c)

FILLING STATION—South Side. Call Riverside 4409W. (c7)

FILLING STATION—In county; buy only stock and tools; $800 will handle, no rent; part time office and 2 living rooms; dandy location for soft drink parlor and barbecue. Webster 17952. (c)

FILLING STATION—Oil, gas, battery and wash rack; clears over $600 a month; price $2000.
FRY & KERR INVESTMENT CO.
704 Victoria Bldg. CEntral 2840.

FILLING STATION—Battery business and auto repair shop; not leased to any oil company; will give long term lease on building or sell property. Owner wants to retire. LUPPER-ACKER, Realtors, Garfield 5908.

FLOUR MILL—200-barrel capacity; 4-story brick building; completely equipped; $7000; will handle or trade for clear farm or property.
UNITED SALES CO.
320 Wainwright Bldg. MAin 1917.

FRUIT AND VEGETABLE STORE—1206 S. 7th.

FRUIT AND VEGETABLE STORE—3133 Rutger.

FRUIT AND CANDY STORE—Cheap, account of sickness. 1535 Market.

FRUIT, POULTRY AND VEGETABLE MARKET—Call Victor 3804 Monday morning. (c)

FRUIT AND VEGETABLE MARKET—A real live grocery maker; average monthly sales, $4000; all cash; no credit; one of the busiest markets in South St. Louis. Box M-399, Post-Dispatch. (c)

BUSINESS FOR SALE

FRUIT AND PRODUCE BUSINESS—Wholesale and retail; established 1880; good location and doing good business. Write or phone A. W. Weber, Phone 269, 5 East Broadway, Alton, Ill. (c)

USED FURNITURE AND MOVING BUSINESS—Will sell very cheap on account of other business taking all of my time 7307 S. Broadway.

GARAGE AND REPAIR SHOP—Storage, about 35 cars. 3030 N. Newstead.

GARAGE—Gasoline repairs, tires, accessories. Lindell Garart, Sarah and McPherson.

GARAGE—WEST END LOCATION. Capacity about 185 cars; long lease; money maker; sickness; terms. LEIGH BROS., 925 Chestnut. GArfield 7407

GARAGE—Lot 60 feet with garage building, service cars, complete equipment and a going business, $4500. Box M-410, Post-Dispatch or call WEbster 2656W. (c)

GARAGE FILLING STATION—Priority on Illinois Highway No. 11, about 21 miles east of St. Louis; Goodyear tire agency.
GARDNER REALTY CO.,
202 Shubert-Rialto Bldg., Grand-Olive.

GARAGE—West; storage only; clears over $12,000 a year; long lease; reasonable rent; price $18,000.
FRY & KERR INVESTMENT CO.,
704 Victoria Bldg. (Central 2840.

$7000 Garage, Storage & Repair

Long lease; rent $300; complete outfit; gross receipts $3000 to $3500 monthly; West End location; no competition near; worth investigating.
E. L. HEYE INV. CO., 7th and Chestnut. 400 Title Guar. Bldg. MAin 2627-28.

GROCERY AND MARKET—A bargain. Call Monday, Hiland 0510. (c)

GROCERY—For sale; and meat market. Call EAst 445 on Monday.

GROCERY—Established; 3724 West Florissant av. Apply Monday.

GROCERY—Good location; good reason for selling. 819 Allen. (c6)

GROCERY STORE—South Side; good location. Box M-200, Post-Dispatch. (c33x)

GROCERY—Meat, vegetable market; North Side. Box P-171, Post-Dispatch.

GROCERY—Will sacrifice; come and be convinced. 4265 West Pine. (c)

GROCERY, MEAT MARKET—Cheap for cash; immediate sale. 5401 Wren.

GROCERY AND MEAT MARKET—Joe Meats. 3301 Franklin av.

GROCERY—Old established; must sell on account of sickness. 4401 Page. (c62)

GROCERY—And meat market. (c) Morgan.

GROCERY—Small and cafeteria. 2309 Spring av. Wheatin Station; near school; good location.

GROCERY AND MARKET—On account of death; good established business. KELLEDY, 5522 Easton.

GROCERY—And market; $1700 cash; must sell; good neighborhood; rent $45; store and 4 rooms. Call Wabash 1226. (c)

GROCERY AND MEAT MARKET—Daily business $75; no delivery. 4444 De Tonty st.

GROCERY—And meat market; cash business; must be sold on account of partnership. Box P-402, Post-Dispatch.

GROCERY AND MEAT MARKET—$4500 to $5000 business monthly. Riverside 1449M.

GROCERY AND MEAT MARKET—Good location; for information 3203 N. Taylor, COlfax 72882. (c)

GROCERY AND MEAT MARKET—Old established location; also property if desired; no agents. Evening's Market.

GROCERY AND CONFECTIONERY—Reasonable. 2524 Woodson rd., Overland. (c)

GROCERY, MEAT MARKET—Reasonable. Call Sunday morning, 3601 Oxford. (c99)

GROCERY AND MEAT MARKET—On account of sickness. $100 daily. Box M-89, Post-Dispatch.

GROCERY AND MARKET—South Side; excellent cash stand; worth investigating; apply residence, 3326 Ohio. (c)

GROCERY, MEAT MARKET—Sacrifice on account of health. 2203 State st., Granite City.

GROCERY, MEAT, CONFECTIONERY—Northwest; good location; clean stock; reasonable rent; 3 living rooms. Box M-344, P-D.

RELIABLE man wanted in real estate business, with an old established firm; must invest $2500; will secure your money on real estate; steady proposition; $6000 per year; no lady; no experience; no experience unless you mean business. Box M-87, Post-Dispatch.

RESTAURANT—1080 N. Grand. (c99)

RESIDENCE—930 Belt av., 14 rooms; rent reduced $2000. Greatest bargain.

RESTAURANT—Doing good business; rent $100; lease 5 years; $400 worth of new fixtures $2500; invoice stock; appointment Monday. Mangeladorf, Laclede 0523.

GROCERY AND MEAT MARKET—Good corner; latest sell; latest stock, fixtures worth $1500; sacrifice $2972; 10 to 1. Corner Blair and North Market. (c)

GROCERY OR CREAMERY—Complete, including cash register, scales, electric coffee mill, refrigerator, icebox, counters, shelving, coffee urns, etc. Bargain. 2807 Mercurer. HUmbolt 6410.

GROCERY—And meat market; West End; cash business; well established; one leased for long term of years; must be sold; cash to handle; balance pay off, or will take county in building. Box K-152, P-D.

GROCERY MARKET—Actually doing $4500 a month cash business; purchaser buys it as a whole; behalf of present owner closing deal; will make sacrifice on fixtures and take stock.
E. L. HEYE INV. CO., 7th and Chestnut. 400 Title Guar. Bldg. MAin 2627-28.

GROCERY—And meat market; good location; brand new fixtures, including 12-foot Hussman frozen display counter, butcher block, scales, register, etc.; value over $3000; sacrifice complete for $1,850; terms. 4019 N. Newstead. Information CEntral 5990.

GROCERY AND MEAT MARKETS—1 best location, Delmar district, north; 1 strictly cash business $3000 with take both stores; a real buy; monthly income on both places now average $4000. This is no fake proposition. Call after 4 p. m. any day. COlfax 8513.

GROCERY AND MARKET—Lee av.; tremendous business; going to retire.
UNITED SALES CO.
320 Wainwright Bldg. MAin 1917.

GROCERY—MARKETS

Natural Bridge, elaborate fixtures, weekly sales, $15,000; 2 months, 2 baths above; a real buy; price $12,000.

Park at, near Grand; $1500 a week business; 6 nice rooms, bath above, new fixtures; Jefferson; established 4 years; owner 9 years; electric refrigeration; retiring.

W. Papin, corner; a cash-carry business; competition; $2800.

Clayton av., Walnut Park; excellent corner; 6 rooms above; $3000.

Ann av., doing $1200 week business; electric fixtures; $4000.

What have you to trade? See us.
GARDNER REALTY CO., LINDELL 0495.
202 Shubert-Rialto Bldg. (Grand-Olive).

GROCERY—And confectionery. Call 3900 Nebraska. (c7)

GROCERY

2803 N. Jefferson, a fresh stock of groceries; also fixtures, including a new Hussmanized refrigerator; rent low; must sacrifice; worth $1500; sell $750. GArfield 4779.

HARDWARE—Chean for quick sale. Call Sunday morning 4648 Shenandoah.

SMALL HARDWARE—Old stand; good location; good business $3000. Best offer gets it. 1400 Carr.

HARDWARE—South Side; good location; car line; invoice of bulk. Box B-115, Post-Dispatch. (c)

HARDWARE STORE—Good location and old established business. Big money-maker. Open for investigation; a rare opportunity. Box B-211, Post-Dispatch.

HOTEL—Modern; well located and equipped new. C. F. Shelton, Hopkinsville, Ky.

HOTEL—70 rooms; long lease; cheap rents; clearing over $1000 month.
SPRAGUE REALTY CO., 626 Chemical Bl.

HOTEL—40 rooms; good business and location; party leaving State; will hold reasonable. P. Jackson, 404 S. 8th st., St. Joseph, Mo.

ICE AND COAL BUSINESS—Good paying; cheap; party leaving city. Box M-420, Post-Dispatch. (c)

JEWELRY STORE—16 years established; cheap rent; good trade; account sickness; sell cheap. HUmbolt 0307.

LUNCHERY — Reasonable. Call 1319 Hodiamont. (c)

LUNCH ROOM—Furnished hotel ice box, two living rooms. 5120 N. Broadway.

LUNCHROOM—Bargain; quick sale; leaving city. Box P-131, Post-Dispatch.

LUNCH ROOM—Good place for man and wife. 2317 Ailen.

LUNCHROOM—A good combination lunchroom and confectionery, opposite school; good business and reason for selling; no agents. 2710 Clara. (c)

MACHINE SHOP—Well paying jobbing shop on South Side with or without building. Box M-190, Post-Dispatch. (c)

MANUFACTURING BUSINESS—Making a well-known product; has established trade; very little competition; clears $70.000 up each year; unavoidable circumstances requires sale at a low price.
ALMO, 806 Arcade Bldg. MAin 4578.

MAN who can invest $1500 in manufacturing business with or without services. Box M-391, Post-Dispatch.

MEAT MARKET—Good location. 1030 Russell bl.

BUSINESS FOR SALE

MEAT MARKET, GROCERY—Doing good business; good location. Victor 2397. (c)

MEAT MARKET—Small grocery; owner sick; leaving city. 1551 S. 39th st.

MEAT MARKET AND GROCERY—Sell on account of sickness. HUmbolt 3188. (c)

MEAT MARKET—And grocery; terms. Box J-12, Post-Dispatch. (99)

MERCHANTS LUNCH—And soft drink parlor; good location; good business; account of sickness. 3901 S. Broadway. (7)

MERCHANDISE—$12,000 stock dry goods, shoes, notions, ready-to-wear; fixtures; $900; 40c on the dollar if taken at once. C. E. Rush, Paragould, Ark.

MILLINERY SHOP—Good business; must sell; terms. 2613 N. 14th. (c62)

MILLINERY—And gift shop. CAbany 1748. Cabany 8052W. (

MILLINERY—Art needle work and dressmaking establishment for sale. CAbany 3681. (c)

MILLINERY AND HOSIERY SHOP—Or exchange for grocery; wonderful location; bargain. 6116 Bartmer. (c)

MILLINERY SHOP—Good town of 4000; selling account other business. Box D-96, Post-Dispatch. (83)

MILLINERY SHOP—One of the best in this city; a real bargain; must be sold. See Herman Hirshberg, 2402 S. Broadway. Telephone Garfield 3887 or LaClede 2270.

MILLINERY—South Side, next to large theater; German neighborhood; wonderful established trade; quick sale wanted.
GARDNER REALTY CO.,
202 Shubert-Rialto Bldg., Grand-Olive.

NEWSPAPER ROUTE—Call Monday, 1029 Grattan st.

OPTICAL BUSINESS—Good office practice; $2000; terms. $1000 cash, balance from profits. Box P-305, Post-Dispatch.

OPPORTUNITY for mounted associate to make 15 per cent and handle our funds. Box B-106, Post-Dispatch.

PANTS FACTORY—Fully equipped; will sacrifice for quick sale; good location. Box M-198, Post-Dispatch.(c)

PAPER ROUTE—Afternoon only; 1000 Sundays, 904 dailies. MAin 2627.

PAPER ROUTE—740 daily, 565 Sunday; price $3400. Parkview 3862W. (c)

PAPER ROUTE—For sale. Apply 3511 N. Taylor.

Penny Vending Machines

A real paying business; newest style, 5-in-1; exclusive territory to appointment. Box P-217, Post-Dispatch.

POOL HALL—7 tables; a money maker. Grand 0101W. (c)

POOL ROOM—7 tables. 3407 California, corner Chestnut st. (c97)

POOL ROOM—Cash or terms. 2419 N. Grand.

POOL HALL and cigar stand; established 5 years; near street car barns; clears over $300 month; first-class tables and equipment.
ALMO, 806 Arcade Bldg. MAin 4578.

POULTRY BUSINESS—Price of $17,000 includes 12 acres, 950 white leghorns, 2000 fruit trees, 10,000 incubator, brood and all other equipment. Must sell because of health. Terms. Box G-328, Post-Dispatch.

PRESSING SHOP—West End Hotel. 931 N. Vandeventer; sacrifice sale.

PRINTING PLANT—Commercial size, $1600; cash. Box N-05, Post-Dispatch.

PRINTING PLANT—A $7500 modern, can be bought for considerable less with $1000 cash and balance in easy payments. Box M-216, Post-Dispatch.

PRINTING PLANT—Commercial; can be bought for considerable less with $1000 cash and balance in easy payments. Box M-216

GE HILLS DISPLAY OUSE OPEN TODA

Residences in the Tra eaching the Finishing Stages.

display house in Osage Hi sited and inspected by hu of persons who are interest modern home and in t iveness of this developme ome location the past tw s. The visitors expres ous approval of the locati home and of its ideal ents.

home, which will be op spection again today, w for John H. McCawle man, and is beautifully a rtably furnished. It is just off of Big Bend boul on Wyandot and Cahok It is built of native sto a low, rambling and home ructure.

other houses in Osage Hi aching the finishing sta ork has begun on sev Contracts are being let other homes on which co on work will begin short homes erected here are with the architectural ons governing home co on in Osage Hills, which e an effect of general ha throughout the developme nique features, attractive and reasonable in cost uction.

new building of the Os ry Club, located in Os is now furnishing a comple service to its members guests, and other conv usual to country cl are being made for t ng, tennis, horseback ridi her open air activities of t full provision for which de immediately. A drive nt of the club and conne th Big Ben boulevard will cted soon.

000 IN RECENT SALES THE E. R. HAMMER FI

E. R. Hammer Real Esta ports recent sales totali han $350,000 as follows: 5049 South Grand boulevar zabeth Sanftleben to Willi flat, 3833 Potomac street, G. Kormann to Gus Th 058-60 Hartford street, haler to John G. Korma t 1905-07, 1913-15 and 191 rd street, for Lion Realty C o Edward L. Graubner and flats at 2018-20 and 20 rokee street, for Edward er to Earl H. Pleitsch; at 2818 and 2820 Cherok for Henry Maass to A ng and Investment Co.; fl 5-17, 5019-21 and 5023-25 Ch street, for Ada Building ment Co., to Henry Maass; 4325 Linton avenue, for rs to Hanna Hanick; flat exas avenue, for Martin K to Ignatz Seier; flat at 2 an avenue, for Thomas Ros to Doehring; flats at 1225 enth street, for Sam Doeh Earl H. Pleitsch; bungal 27 Dewey street, for Jas thy to Frank Thrular; fl 5-27 S. Seventh street, H. Fleitsch to Nick Voll lot on Concordia avenue Vollmer et al to Earl ch; 2 acres on Rock Hill ro ck Vollmer et al to Earl ; stores and flats at 2801- ac street, for Frank Vokur liam Schuplack; residence East Grand avenue, for A Gilgenberg to Steve San 4100-02 Botanical avenue, n Sass to Michael Smit 2853-55 Folsom avenue, Dashmann to Charles Oxl t at 4056-58 Botanical av r Frieda Voigt to The flat at 3444 Arsenal st lliam Kittell to John Ko

AY FLORAL CO. STILL BUSINESS AT OLD S

recent announcement by an Brinkop Real Estate purchase of 733 feet of round fronting on Penns and Minnesota avenues, f Meramec street has ca oneous impression that floral store has reti business.

Christian Brinkop compa ces that the Schray est ained 177 feet at the sou corner of Pennsylvania a d Gasconade streets and ue to do a general fl ss.

S OF FLATS AND LOTS Y VERNON LAUX COMP

Vernon Laux Realty Co. he sale of flats and lots Tenement, 2225-27-29 Ma e, for Frank I. Woesthe er De Werthern: flat, 1 Eleventh street, for Art k to Walter M. Fix; fl s Howard street, for to Walter M. Fix; flat, Newstead avenue, for L cker to John Frankoulis; lowa avenue, for Abrah to R. W. Walther; three ts, Pershing Heights, s rner of Julian and Pu s, for John Frangoulis t necker.

BERKLEY & CO., REPO ARTMENT AND LOT SA

. Berkley & Co. at 6625 D oulevard report the sale ies aggregating nearly partment, 5468 Enright a a client for Mrs. Fra W. B. Schelp & Co., re the seller; flat, 5214 enue, to a client for a liam Zeuschel Realty Co the south side of Miami Davis for Misses Minnie Schmidt; lot on Camden P. Myers for the Partr s Realty Co.; lot on the Alamo to Chas. Fensky Brooks for Mrs. Ida Dover Court to Paul Me Partridge Heights Re on LaFon and Bon Ho

COOLIDGE REGIME ASSAILED AS REIGN OF BIG BUSINESS

uston Thompson Says Federal Trade Body Has Been Made Sanctuary of Trust Law Violators.

LEGES RULES ARE AGGING COMMISSION

ead and Aluminum Company Hearings Cited as Examples of Secrecy Enforced by Administration.

Post-Dispatch Bureau,
20-23 Wyatt Building.

WASHINGTON, Oct. 9.—Huston Thompson, recently a member of the Federal Trade Commission but now a private citizen and working Democrat, tonight, over the radio, denounced the Coolidge administration as "a government by secrecy." He said that a few big corporations control the business of the nation, and while they grow wealthier, smaller interests fail.

The Federal Trade Commission, Thompson said, as a result of three years' investigation and extensive survey covering the subject of wealth, found "that one per cent of the people owned 59 per cent of the wealth; 13 per cent of the people owned more than 90 per cent of the $353,000,000,000 of the national wealth; we now have 34 companies controlling one-third of the total developed water power; two companies controlling well over half of the iron ore reserves and so on and on, with similar conditions in other industries."

Huston says the policy of the President is to permit big interests to have a free hand so that they may give the science, art, learning and the charities. He contrasted the words and acts of Mr. Coolidge with Abraham Lincoln, and then asked:

"Do you think Lincoln would have justified this sort of greater accumulations of capital for the sake of permitting those in control to give therefrom to science, etc.? Would he have found pleasure in advertising to the world that we now have more than 11,000 millionaires when during the past year we had approximately 20,000 failures with a loss of more than $400,000,000?"

What Democrats Object To.

Thompson declared that the Democratic Party has no quarrel with the accumulation of wealth, if it be up by honest endeavor and good sight, but it does object to depriving the people of the benefits that flow from competition through the merging of many corporations into a colossal combination as we find in practically every industry; we do object to the closing of the doors of opportunity to the youth every time one of these consolidations is made; we do object to the consequent corruption of high places—the oil scandal, the Teapot Dome debaucheries and thte like—which follow in their wake."

The history of the Federal Trade Commission, and the law creating it, was recited to show its real purpose, and then Thompson continued:

"The commission functioned with vigor until about a year ago, when control passed into the hands of the appointees of Mr. Coolidge, and there was then instituted a new system of Government by conference which is continuing down to this hour. Senators and Congressmen who have made their platform 'Mr. Coolidge and prosperity' must justify the greater and greater accumulations of capital in this country, which have gone scot free under this system of Government by secrecy. Lest there be misunderstanding, I would like to have it known that I make no imputation of any moral turpitude whatever toward the other members of the commission, with whom I have labored on most friendly personal terms.

"Almost immediately after the commission came under the control of the administration majority, it inaugurated what has been termed the 'secrecy rules. These rules permitted a person who had been charged with breaking the law against unfair methods of competition, when served with the complaint against him, to sign a stipulation agreeing to desist from the practice and thereafter going scot free without any publicity whatsoever. Such would be the case although the practice might have been going on for a number of years. Great damage was suffered by the wronged competitors and the public was grossly deceived and defrauded either through false advertising or misrepresentation of an article. Under this rule, hundreds of cases have been dismissed without any knowledge of them."

Milling and Bread Cases Cited.

Thompson cited the cases of the Grape Milling Co. and the so-called Bread Trust. He then took up the Aluminum Company of America.

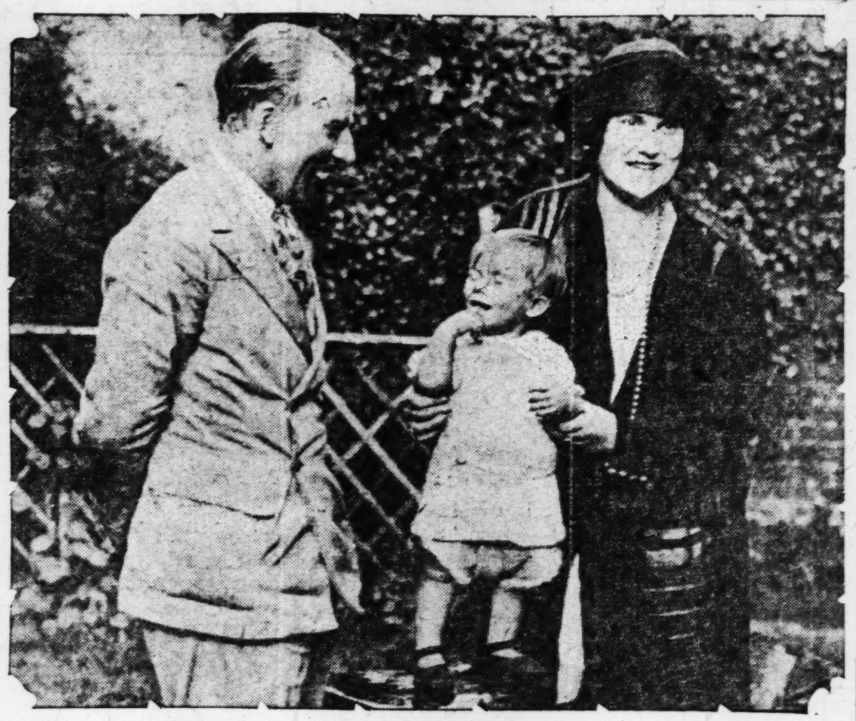
"One of the most universally used articles in our households," he said, "is aluminum ware. The Aluminum Company of America has a monopoly of all the bauxite in the United States from which aluminum is made. Its control is strengthened by high tariff duties on imported crude and semi-finished aluminum. On Oct. 6, 1924, the commission made a unanimous report showing that there was monopoly and price control in the aluminum utensil industry. This report was submitted to Attorney General Stone, who said in a brief summary to the press:

"It is apparent, therefore, that during the time covered by your report, the Aluminum Company of America violated several provisions of the decree. That, with respect to some of the practices complained of, they were so frequent and long continued, the inference is the company was either indifferent to the provisions of the decree or knowingly intended that its provisions should be disregarded with a view to suppressing competition in the industry.

"After the report of the Attorney-General, and on Feb. 11, 1925, the Republican majority voted, with the Democratic commissioners dissenting, that its data should be furnished to the Attorney-General subject to the qualification that material obtained from the Aluminum Company of America itself shall not be made available, but shall be kept confidential.

"In other words, the commission was made the sanctuary for the files of those suspected of violating the antitrust laws. This ruling has been applied by the commission in a number of instances since the aluminum case."

London to Australia Flyer and Family



—Pacific & Atlantic Photo.

SIR ALAN COBHAM, WIFE AND CHILD.

HE arrived in London from his 26,000-mile flight to Australia and back, on Oct. 1. His seaplane alighted on the Thames at Westminster, where he was officially welcomed by the Air Minister on the terrace of the House of Commons. He subsequently was knighted for his flight, which was accomplished in one plane without change of engine.

TENNESSEEANS STORM JAIL AND LYNCH NEGRO

Sheriff Overpowered and Alleged Slayer Is Seized by Unmasked and Armed Mob.

By the Associated Press.

DOVER, Tenn. Oct. 9—Local authorities plan to request Gov. Peay to use his state offices to aid in the investigation of the lynching of Herbert Bell, Negro, last night, near Parkertown, 10 miles from here.

This announcement was made by Sheriff Ellis, who said, in addition, that he would consult Circuit Judge Morton at Gallatin and District Attorney General J. Bowman to advise with him on what procedure he should follow in effecting arrests.

Bell was taken from the jail here by several unmasked and armed men who overpowered the sheriff. He estimated there were 75 men in the band which, entering the jail, seized him and the Negro at the point of shotguns and forced them to cross the Cumberland River, 200 yards away, while the Negro constantly prayed.

There, the mob permitted the Sheriff to return and took the Negro to the vicinity of Parkertown, where his body was found this morning riddled with bullets, hanging to a tree limb by a grass rope.

Bell was bound over to the action of the grand jury here last Tuesday on a charge of first degree murder for the killing of Rufus Joyner, farmer, of Parkertown, two days before.

"We want either you or the Negro," Sheriff Ellis said he was told when he urged the mob to "listen to reason."

A Coroner's jury today returned a verdict that the prisoner met his death at the hands of "unknown parties."

Man Injured in Mine Dies.

Charles M. Reineck, 30 years old, driver of a train at the Richland Mine at Rentchler Station, near Belleville, died yesterday from injuries suffered when he was crushed by a slab of soap stone that fell on him as he was working underground. Reineck, whose home is at Freeburg, is survived by a wife and two children.

BASEBALL PHYSICIAN INJURED BY TAXICAB

Dr. R. F. Hyland Suffers Fracture of Leg on Lindell Boulevard—Six Hurt by Autos.

Dr. Robert F. Hyland, physician for the Cardinals and Browns baseball teams, suffered a compound fracture of the right leg last night when he was struck by a taxicab on Lindell boulevard in front of the Coronado Hotel. He was taken to St. John's Hospital.

After leaving Mrs. Hyland and some guests at the hotel, where they planned to have dinner, Dr. Hyland took his car to the hotel's parking lot across the street and was returning when he was hit. He lives at 4465 Forest Park place.

Mrs. Kate C. Hunt, 73 years old, of 4221A Hartford street, the mother of Paul C. Hunt, former mayor of Jefferson City and now assistant Adjutant General, suffered a fracture of the right hip, when she was struck by an automobile at Grand boulevard and Franklin avenue at 6 o'clock last night. The car was driven by Robert Worrell, 20, of 3500 Oakdale avenue, Pine Lawn. Mrs. Hunt was taken to City Hospital by another son, Clarence, a former State representative. Her condition is serious.

A speding automobile knocked down Miss Helen Conant, 18, of Granite City as she crossed Arsenal street in front of the City Sanitarium at 7:30 o'clock, arm in arm with Julius Lang, of 5329 Arsenal street, an attendant at the institution. The machine sped away after the accident. Miss Conant suffered a fracture of the left leg, but Lang escaped injury.

Rudolph Schwankhaus, 72 years old, a night watchman, of 5895 Theodosia avenue, suffered a possible fracture of the skull when he was struck by an automobile driven by August C. Bauer of the Maryland Hotel at Sarah street and Lindell boulevard at 6 o'clock.

William Maloney, 50 years old, a laborer, of 1540 Benton street, was knocked down at Natural Bridge and Clara avenues at 7:15 p. m. by an auto driven by Arthur Quicksell of 424 Harrison avenue, Ferguson. Maloney suffered a possible fracture of the skull.

Albert Johnson, 23 years old, a laborer, of 1901 South Broadway, who was found unconscious in the gutter at Broadway and Barton street at 9 o'clock, told City Hospital physicians he had had a fall but later declared he had been struck by an automobile. He was suffering from a possible fracture of the skull and alcoholism.

Frank C. Buckley, 57, of 1719 Michigan street, a mail carrier, suffered a possible fracture of the skull when he was struck by an automobile driven by Walter C. Briggs, 25, an electrician, of 3878A Arsenal street, as he crossed Twelfth boulevard at Locust street at 9:15 o'clock.

C. & A. BUSSES START TODAY

St. Louis and Jacksonville, Ill., Schedule About Same as Trains.

The first motor coaches of the Alton Transportation Co., operating in conjunction with the Chicago & Alton Railroad, will be put in operation between St. Louis and Jacksonville, Ill., today. Two daily round trips will be made over Route No. 3 on a schedule approximately the same as that now maintained by local passenger trains between these points.

The new gas-electric coaches will be used, each coach seating 35 people. This is the first gas-electric equipment for highway operation that has been purchased by any steam railroad.

BARONESS D'ERLANGER WED FOR FIFTH TIME

Became Secret Bride of G. W. C. McCarter, New Jersey Lawyer, on Aug. 17.

By Leased Wire From the New York Bureau of the Post-Dispatch.

NEW YORK, Oct. 9.—The former Baroness Robert d'Erlanger was secretly married Aug. 17 to George W. Childs McCarter, son of Robert H. McCarter, former Attorney-General of New Jersey, and at present chief of defense counsel in the Hall-Mills murder case, it was learned yesterday at the office of City Clerk Michael J. Cruise, who performed the ceremony.

The marriage evidently came as a surprise to McCarter's parents, as his first wife, Dorothy Parker McCarter of New Brunswick, N. J., only recently obtained a Paris divorce on ground of desertion.

The former Baroness d'Erlanger's marital experiences have covered many columns in newspapers and have extended from Reno to Paris since 1902. McCarter is her fifth husband.

In 1902, as Miss Marion Andrews, daughter of T. L. Andrews of Virginia, she was married to Pedar Brugiere, a millionaire. Seven years later she divorced him in Reno. Before a year had passed she was married to Stewart Deming of New York. A few months later Mrs. Deming made another trip to Reno and was divorced.

She then remained unattached until 1918, when she was married to Peter Cooper Hewitt. Hewitt died in 1921, bequeathing her two-thirds of his fortune. A proviso in the will stated that the bequest would be cut to one-third if she remarried.

A year later she was married to the Baron Robert d'Erlanger in St. Roch's Church, Paris.

Two years later the pair came into prominence when they conducted an acrimonious advertising campaign in the personal column of a leading London newspaper. The Baron in one advertisement said he would not be responsible for his wife's debt. She retorted by advertising that he never had contributed to her support and that instead she had been supporting him at the rate of $50,000 a year. In 1925 the Baroness astounded Paris by obtaining an annulment of the marriage.

Shortly after the annulment the former Baroness returned to America to appear as defendant in several lawsuits. These actions forced her into bankruptcy.

According to the application for the marriage license here, the former Baroness said she was 39 years old. McCarter also gave his age as 39, and said he lived in Rumson, N. J. He is a lawyer, with offices in Newark.

CARONDELET Y. M. C. A. BOYS EXHIBIT THEIR HOBBIES

Show First of Series of Bi-Weekly Program to Be Given by Members.

Several dozen boys rode their hobbies at the Carondelet Y. M. C. A. yesterday evening, and several hundreds of parents, relatives and friends came to see them do it. The occasion was the first "hobby show" of the branch association.

The exhibition, the winners of which will be announced later, opened a series of bi-weekly programs for boys and parents to be held at the new Carondelet department building, 600 Loughborough avenue.

Collections of Indian relics, bullets picked up on Civil War battlefields, stamps, photographs, perfumes, drawings, botany specimens and human bones competed with boy-made radios, bird houses, airplanes, basket work, models of battleships and windmills and a complete miniature church.

GERMANY MAY REVIVE MONARCHY, E. M. HOUSE SAYS

Lack of Domestic Stability or Severe Pressure by Allies Can Cause Change, Wilson Adviser Asserts.

By the Associated Press.

NEW YORK, Oct. 9.—Edward M. House, close adviser of President Wilson during the World War, thinks it is possible Germany may revert to a monarchical form of government, because of inefficiency in the present Government methods or unwise action of the allies.

Writing in the current issue of McCall's Magazine, House says:

"Many competent observers believe that the present republic will finally merge itself into a monarchy with something more of power to the Emperor than the King of England holds, and somewhat less than the former Kaiser had.

"If Germany should revert to monarchy, it will come about from the need of stability in domestic affairs, and the need of continuity in foreign affairs. It might also come through unwise and inconsiderate treatment by France and the other allies."

Discussing who might become Emperor, House says one of the difficulties the royalists would find in bringing back a monarchy would be in reaching an agreement on a candidate for the office.

"The only one of the Hohenzollerns who would seem to have any chance," he writes, "would be the son (Prince Wilhelm) of the former Crown Prince. He might be a possibility, but the one chosen would more likely be a Prince of one of the smaller states. However, the recent referendum in Germany to determine whether the property of the royal families should be confiscated without compensation is a fair indication that the sentiment of the people is against the royal families."

The multiple system of parliamentary government as practiced now by most continental European countries, House thinks, is proving itself "inefficient and unsatisfactory."

NOTHING KNOWN OF ETERNAL PUNISHMENT, SAYS DEAN INGE

Adds Christians No Longer Believe in It and Calls Change Almost Religious Revolt.

By the Associated Press.

LONDON, Oct. 9.—Dean Inge, the "gloomy dean," has contributed an article to the Sunday Express, in which he supports the recent declaration of the Bishop of Liverpool at the church congress at Southport, that Christians no longer believe, as their grandfathers did, in eternal punishment.

Dean Inge says this is obviously true andis one of the greatest changes that Christianity has ever undergone. In the last 75 years, the tradition of 18 centuries had been broken; Christianity had been secularized as it never was before, and was becoming a worldly religion.

Among the many reasons for the change amounting almost to a revolution, Dean Inge believes the first is that "we are shocked by the crudity of the old pictures of bliss and torment." He thinks that the ideas of terrible eternal punishment and torment "were encouraged by morbid visions of monks, which were supposed to be revelations, but are nowadays not only unbelievable, but in comprehensible."

"We shall almost all agree," he says, "that we are well rid of this teaching. It is indeed strange that for so many centuries the belief should have lasted."

The dean is of the opinion that astronomy and general scientific discoveries also are responsible in a measure for the abandonment of the old ideas of eternal punishment, and he takes the ground that on the actual question of eternal punishment, we know nothing.

TEMPORARY RECEIVER NAMED FOR UNION CANDY CO.

Several Creditors Intervene, Following Suit by Stockholder in $192,000 Concern.

Ben Philipson, attorney, was appointed by Circuit Judge Calhoun yesterday as temporary receiver of the Union Candy Co., 309 Valentine street, incorporated in 1920 and having an authorized capital of $192,000. The appointment was made on a petition filed Friday by Harry J. Hesley of East St. Louis, who owns $2000 worth of the company's stock. He complained that because of discord among the board of directors the business of the company, formerly prosperous, had been practically at a standstill for four months. Several creditors intervened yesterday and also asked for a receiver.

$20,000 Short. Bookkeeper Flees.

Special to the Post-Dispatch.

CHICAGO, Oct. 9.—A search for Lee Tomasek, bookkeeper for a fixture company, was started today after a discrepancy of more than $20,000 was found by officers. Tomasek fled after he peered through a window and saw officers examining the books.

Chicago Merchant Dies at 86.

By the Associated Press.

CHICAGO, Oct. 9.—Louis C. Rauth, 86 years old, founder of Rauth Brothers, wholesale paper merchants, with which he had been active since its establishment in 1870, died here today.

COOLIDGE NAMES BOARD TO SOLVE COTTON PROBLEM

Body to Join Other Federal and State Agencies in Directing Orderly Disposal of Large Stock.

By the Associated Press.

WASHINGTON, Oct. 9.—President Coolidge today came to the aid of the cotton farmer by appointing a special governmental board to assist him in solving the problem brought about by a slump in cotton prices.

The board will join with other agencies of both the Federal and State Governments already at work, and will devote special attention to devising orderly methods of disposing of the large cotton stock on hand.

The President acted in the belief that the situation could be met by a proper co-ordination of all agencies endeavoring to assist in the work, as he has been informed by his official advisers that the situation presented no occasion for "panicky" views.

Meyer Heads Committee.

Eugene Meyer, managing director of the War Finance Corporation, was named chairman of the President's committee, while Secretaries Mellon, Jardine and Hoover are the other members.

The committee was directed by Mr. Coolidge "to co-operate with those engaged in the production, marketing and use of cotton; to investigate the present market condition of cotton, and render such desirable assistance as can be given by the Government to the efforts already being made in the South through the financial institutions, co-operative organizations and Federal intermediate credit banks and otherwise."

Mr. Meyer and the other members of the committee refrained from making any statement as to the plans, but an indication of steps they will take were noted in the advice Mr. Hoover gave to Stuart W. Cramer, of Charlotte, N. C., chairman of a textile group who had written the Commerce Secretary about the situation.

Advice to Cotton Mills.

In a letter to Cramer, the Secretary said that cotton mills should take advantage of the present prices to acquire ample stocks, thereby placing themselves in a favorable condition to meet competition from manufacturers and putting the cotton grower in a better position to obtain improved prices in the export trade.

The committee was named by the President after he had consulted on the situation with his Cabinet advisers and members of the Senate from Southern states. The action was deemed advisable in furtherance of the Government's policy of rendering aid, which had recently been marked by making available $20,000,000 credit to the cotton industry through the intermediate credit banks.

The first meeting of the committee will be held Monday at which a line of action is expected to be decided upon.

SETTLEMENT OF ESTATE OF MOSES SHOENBERG APPROVED

Executive Disbursed $1,711,647 in Property; $40,019 Inheritance Tax Paid to State.

Final settlement of the estate of the late Moses Shoenberg, vice president of the May Department Stores Co., was made in Probate Court yesterday by his son, Sydney M. Shoenberg, as executor, and the settlement was approved by Judge Holtcamp. It shows that the executor disbursed property inventoried at $1,711,647 belonging to his father. A joint fee of $40,000 was paid to Attorneys Nathan Frank and Louis B. Sher for legal services rendered the executor and the estate paid $44,019.85 inheritance tax to the State of Missouri.

Mr. Shoenberg died July 19, 1925. In his will he bequeathed $100,000 to his widow, Mrs. Dolly Shoenberg, stating that previously he had made substantial payments to her. He left a total of $25,000 to be distributed among such eleemosynary institutions as his widow and son should select, created an annuity of $2000 for his brother, Leopold E. Beaumont, and gave the residue of his property to his son.

PROCESSION OF HOLY NAME SOCIETY AT 3:30 P. M. TODAY

The annual procession of the Holy Name Society will be held this afternoon, starting from Kenrick Square, Lindell boulevard and Vandeventer avenue, at 3:30, and moving west to the Cathedral and the Archbishop's residence. The society's rally will be held at the Cathedral, where Benediction of the Blessed Sacrament will take place, and Archbishop Glennon and others will speak. John J. Griffin will make the layman's address.

The procession will be organized by parishes. The organization, whose purpose is to promote reverence for the name of Jesus Christ and loyalty to the church, is for men. Women and children will view the march from the sidewalk.

Col. Roosevelt Better.

By the Associated Press.

NEW YORK, Oct. 9.—Col. Theodore Roosevelt, under treatment in the Presbyterian Hospital for a carbuncle on his neck, was up and around today. Dr. Hugh Auchincloss, his physician said. The physician said Col. Roosevelt might not have to undergo an operation.

WALSH QUITS SHIPPING BOARD TO RETURN TO PRIVATE AFFAIRS

Successor to Be Named Soon; New Orleans Man Mentioned for Post Visits Coolidge.

By the Associated Press.

WASHINGTON, Oct. 9.—Commissioner Walsh of the Shipping Board has submitted his resignation to President Coolidge.

Walsh, who is a Democrat from New Orleans, tendered his resignation to return to private business. It has not yet been accepted, but will be as soon as a successor is determined upon. Several names already are under consideration by Mr. Coolidge from the Gulf States for the post, and a selection is expected to be made shortly. R. K. Smith of New Orleans, one of those suggested, was received at the White House today, but left without any definite word being given concerning his call.

Walsh, a former naval officer, succeeded Frederick I. Thompson of Mobile, Ala., who resigned.

ANNUAL DAHLIA SHOW AT SHAW'S GARDEN

Rare and Some New Varieties Displayed—Exhibition Closes Tonight.

Color at its best glows and darkens in never-ending variety, pales to purest white, deepens to midnight red and flaunts a sunburst of yellow at the third annual Dahlia Show which opened yesterday in the Display House at Shaw's Garden and will close tonight.

Every color but blue is shown in cut flowers three feet tall. That height is little, however, to the dahlias George H. Pring, Shaw's Garden horticulturist, found on his orchid hunt in Columbia. They were trees, 25 or 30 feet high, with light mauve blossoms four or five inches across. The flower was first cultivated in Madrid from specimens found in Mexico.

Soft yellows shading down to bronze glorify one basket. Beside it another presents a melange of yellow, bronze, lavender, pink and scarlet. There are huge crysanthemum-like blossoms in gleaming white or flaming yellow, in form suggesting a very tousled head of quite extraordinary hair.

Gold Medal Variety Stands Out.

Among the show variety stands out the "Gold Medal," modest in size but with impressive symmetry of rounded petals, resembling the ears of a sculptured fawn in soft yellow with orange-red tips. Another of identical shape exactly reverses the color scheme.

The "Jersey Beauty," great pink blossoms with traces of orange or salmon, stands beside the magnificent cream-tipped orange "Jersey Beacon." Below them is the "Carmencita" in bright yellow with striking flecks and narrow stripes of crimson. That exhibit won a silver medal of the American Dahlia Society for the Missouri Dahlia Farm.

Beside it, F. M. Davis of the dahlia farm exhibits a new hybrid, probably the largest blossom in the show, of a spectacular yellow which intangibly distinguishes it from other yellows exhibited. It has not yet been named.

More Awards This Year.

The American Dahlia Society this year extended its awards to two silver medals and two bronze medals, instead of one medal each for the amateur and commercial section. Davis had won the silver medal at each of the two previous shows here, and he won both medals in the commercial class this year. E. H. Johanning of 3826 Utah place, who won this year's silver medal in the amateur class, likewise winning the highest award for the third time.

Harold Hartman of 5206 Louisiana avenue, a bookkeeper, who has been winning blue ribbons with products of his back yard and window-box garden since he was 16, won the bronze medal for amateurs. He drew public attention three years ago when, as a 17-year-old high school student, he won seven blue ribbons in the big Flower Show in the First Regiment Armory.

Quality Rather Than Quantity.

Quality rather than quantity distinguishes the show, but that local growers still are dahlia "fans" was evinced by no less than 25 new hybrids shown by amateurs and 26 by professionals. Bees had done most of the heavy work for Richard Kramske of Jefferson Barracks, who exhibited 23 of the amateur creations, including the "Miss Lena Schaeffer," which took the blue ribbon.

Kramske's business products are honey and queens—queen bees. He has about 100 stands of bees and a garden of dahlias. He does some pollenation by hand, but his real adventures in hybridization are in waiting to see what new flower will arise as the result of cross-pollenation by the bees.

Tex Rickard Weds New York Girl.

By the Associated Press.

LEWISBURG, W. Va., Oct. 9.—George L. (Tex) Rickard, sports promoter, was married to Miss Maxine Hodges of New York here Thursday, according to the Rev. L. McF. Courtney, who tonight said he had officiated at the wedding. The minister's statement was made after Rickard had denied that the ceremony had been performed. The Rev. Mr. Courtney, pastor of the "Old Stone" Presbyterian Church, said he performed the ceremony at his home Thursday. Records of the county clerk disclosed that a marriage license had been issued to Rickard and Miss Hodges on the same day. They gave their ages as 54 and 24 years, respectively.

GIRL BRIDE PROPOSED, BROWNING DECLARES

54-Year-Old Husband Tells Story of Courtship and Adds He Will Take Wife Back.

By the Associated Press.

NEW YORK, Oct. 9.—Edward Browning, melancholy because his school girl bride has left him, today told the story of their courtship, during which he asserted that it was "Peaches" who did the proposing.

"When I first met 'Peaches,'" he said, "she said was was 23. I didn't propose to her. She proposed to me. She wanted me to run off with her and get married. Later, I heard she was 21. I sent a representative to investigate and learned that she was 16."

Soon after she met Browning last spring, the girl suffered burns on the face, caused by acid thrown by an unknown person who invaded her bedroom, according to the story of the girl and her mother, Mrs. Katherine Heenan. Browning told of going to the Neenah apartment, when he learned of the incident.

"I hurried there in a taxicab and ran up six flights of stairs," he said. "When I entered the room, she put her arms out to me. Who wouldn't have pitied a person in that position?"

A short time later, the 51-year-old wealthy real estate man was married to the then 15-year-old girl.

After their marriage, Browning said, he used subways and even walked so his wife could go out in his automobile. A reported assertion by "Peaches," that he never spent any money on her for doctors, prompted Browning to exhibit doctors' bills which he said he had paid, and which totaled $1000.

"As a matter of fact," he said, "I have had between 12 and 15 doctors for her."

Browning said he bought golf and tennis outfits for his wife, and sat by while she was taking golf lessons.

After telling in detail of how he had played the role of "Cinderella man" to please his young wife, Browning said he was willing to take her back.

Asked if he would take back Mrs. Heenan, he answered:

"I will take my wife back."

Meanwhile, Browning does not know the whereabouts of the girl and her mother.

DOCTORS DENY STATEMENT IN DE KRUIF'S 'MICROBE HUNTERS'

Declare Dr. Christy Did Not Quit Sleeping Sickness Expedition to Look for Rubber.

By the Associated Press.

CHICAGO, Oct. 9.—Assertions in Paul de Kruif's book, "Microbe Hunters," regarding the expedition into Africa, 1900 to 1903, to study sleeping sickness, were declared "erroneous, misleading and libelous," in a statement today by four of the world's leading authorities on tropical diseases.

The statement, sent to the Journal of the American Medical Association, was signed by Drs. Aldo Castellani, professor of Tropical Diseases at Tulane University; George C. Low, head of the London School of Tropical Medicine; David Nabarro, pathologist of the Children's Hospital, London, and Ronald Ross, Nobel prize winner in medicine; all members of the expedition.

The statement objected to was "the third member (of the expedition) became disgusted with the ignorance and failures of his two colleagues and went off prospecting for rubber."

Dr. Cuthbert Christy, to whom the passage was taken to refer, previously had issued a statement denying its truth.

SALE OF CEMETERY TRACTS IS AUTHORIZED BY COURT

St. Paul's Evangelical Church Trustees to Dispose of Two on Gravois Avenue.

Circuit Judge Calhoun yesterday authorized the trustees of St. Paul's Evangelical Church to sell the old cemetery ground, located on both sides of Gravois avenue, near Kingshighway.

Since incorporation of the cemetery 56 years ago there have been about 8500 burials in the two plots covering 20 acres. Most of the bodies have been removed to a new cemetery site acquired by the corporation on Watson road, near Rock Hill road, on the old White Haven farm, where Gen. Grant's cabin first stood. It is planned to remove the remainder of the bodies to new burial grounds, the Court was informed.

Records show that the old property was acquired for about $25,000 and it is expected to obtain enough from the sale of lots to pay for the new cemetery, which was about $75,000, and have a balance for a trust fund.

EX-GERMAN WAR MINISTER DIES

Gen. Heeringen, in World War Was Head of Eighth Army Corps.

By the Associated Press.

BERLIN, Oct. 9.—Gen. Josiah Von Heeringen, former minister of war, died today. He was 76 years old.

In the World War he was commander-in-chief of the eighth army corps and in August, 1916 was placed in supreme command of the German coastal defense.

As General, Heeringen put through the Reichstag a bill providing for five years' military service. As early as 1917 he advocated a German army air service with a strong force of airplane.



St. Louis Retailers give their verdict

Not only the St. Louis Retailers as a whole, but all the important separate classifications of retailers, consistently placed the bulk of their advertising in the St. Louis Post-Dispatch during the first six months of 1926 as shown by the following charts.



P+D+C Study Will Show You

"P" stands for people or population; "D" for dollars, wealth, purchasing power; and "C" for newspaper circulation coverage. When you make a study of these three factors in regard to The Billionarea, the Greater St. Louis Market, you find:

1. The Billionarea is the true, natural market of Greater St. Louis, not a mythical zone arbitrarily drawn on the map to include thinly scattered circulation in distant small towns and rural communities.

2. The Billionarea contains a *million* people spending a *billion* dollars annually—a huge market in a remarkable state of prosperity right *now*.

3. The St. Louis Post-Dispatch has by far the greatest circulation coverage in The Billionarea, reaching 40,000 more families—160,000 more persons—than the second St. Louis daily newspaper.

4. This extra circulation [equaling the total population of a city like Dallas or Dayton] costs you nothing since the advertising rate of the Post-Dispatch is no greater than that of the second daily newspaper.

5. The Post-Dispatch alone reaches three out of four families in the entire Billionarea—practically every family of purchasing consequence.

THE BILLIONAREA

is more than a market name. It is a market condition. In addition to its unusual prosperity and growth, Greater St. Louis offers advertisers an annual purchasing power of over a BILLION dollars—one of the highest average purchasing powers per family of any city in America.

Has this happened in your office?

Sales Manager---

"Why should we sit here and try to guess right on our newspaper selection in St. Louis, when the retailers there KNOW from experience which is the most productive medium?"

Advertising Manager---

"That's the solution—let's get the retailer's viewpoint, because in the final analysis our advertising is designed to develop retail sales."

Stop Guessing!

Retailers know which Newspaper sells the most for the manufacturer

When a manufacturer advertises his product to create retail sales, his choice of a newspaper is, of necessity, a long-distance one. There is, however, an infallible guide to the most productive medium. That is: *What newspaper do the retailers themselves prefer year after year?*

The retail advertiser knows how to get results. *He must know.* His advertising must sell merchandise. He has, therefore, the closest possible check at all times upon the pulling power of the newspapers in his city.

The manufacturer who advertises in newspapers has exactly the same objective as the retailer—*he aims to increase the volume of his sales.* As a matter of fact, the manufacturer is in reality a retailer. Until his goods are sold, to the ultimate consumer, his sale is not completed. Therefore, the same newspaper that brings greatest results to the retail advertiser brings greatest results to the manufacturer.

The retailers of The Billionarea—Greater St. Louis—have consistently, year after year, placed *twice* as much advertising in the Post-Dispatch as in *any other* St. Louis newspaper.

For five consecutive years they have used almost as much space in the Post-Dispatch as in *all three* other St. Louis newspapers combined. And in the first six months of 1926 they actually placed *more* advertising in the Post-Dispatch alone *than in all three others combined.*

This record of overwhelming choice of the Post-Dispatch by St. Louis retailers is based solely on results. The manufacturer who intends to advertise in St. Louis has this record to guide him. Profitable results are just as certain for the manufacturer as they are for the retailer. P+D+C analysis reveals the fundamental reasons:

1. The Post-Dispatch circulation is largely concentrated in The Billionarea—the Greater St. Louis Market. Within that area, it reaches practically every family of purchasing consequence. Within that area, it reaches 40,000 more families [160,000 more people] than is reached by the second daily newspaper.

2. *Within* that area, the average purchasing power per family is three and one-half times greater than the purchasing power in the small town and rural communities *outside* of The Billionarea.

Even a casual P+D+C study of St. Louis will show that this concentrated circulation within The Billionarea, where the people have the most dollars to spend, offers an unmatched marketing opportunity which warrants any manufacturer in devoting a *special* appropriation and *special* effort in St. Louis through the Post-Dispatch.

The P+D+C Manual and The Book of Information About The Billionarea—The Greater St. Louis Market, will be mailed free to anyone interested in the advertising and sales opportunity of this market. Address St. Louis Post-Dispatch.

ST. LOUIS POST-DISPATCH

The highest ranking P+D+C newspaper of *The* BILLIONAREA—*the Greater St. Louis Market*

...STOR WHO QUIT ...ETHODIST CHURCH RETURNS TO FOLD

...e Rev. Morse H. Markley Reinstated at Session of Conference at Cape Girardeau, Mo.

...FT TWO PULPITS AFTER DIFFERENCES

...ached for Several Sects After Retiring From Scruggs Memorial and Trinity Tabernacle.

The Rev. Morse H. Markley ...rned to the fold of the Metho... ...st church, South, at the annual ...erict conference in Cape Girar... ...u yesterday.

...n August, 1922, the Rev. Mr ...arkley resigned the pastorate ...Scruggs Memorial Church, then ...Cook and Spring avenues, after ...ferences with the superintend... ...of the Sunday school and oth... ...over the methods used in a re... ...l held in the church. The ...or's critics said the revival ...conducted in the "Holy Roller" ...ner.

The pastor attempted to remove ...superintendent, B. P. Mc... ...l, from his position, but McNall ...aled to Bishop McMurry, head ...the St. Louis conference, who ...d that the removal was unau... ...rized. The Bishop proposed to ...sfer Markley to another ...rch, but the clergyman with... ...from the Methodist body and ...ed to preaching for the Assem... ...of God and other sects not ...nected with the larger estab... ...ed denominations.

...e was co-pastor for a time ...Trinity Tabernacle, Page Bou... ...ard and Marcus avenue, but had ...ficulties with his colleague, and ...h resigned.

...Bishop McMurry and the minis... ...of the conference had not ...n informed in advance of ...kley's plan to seek reinstate... ...t, and his appearance at the ...e Girardeau gathering caused ...nsiderable stir. His application ...r re-admission was made a spe... ...order of business, and he was ...omed back warmly. An old... ...ioned love feast followed.

...signment of ministers to ...ches in St. Louis and elsewhere ...the St. Louis district, which in... ...e Southeast Missouri, will be ...d tonight by Bishop McMurry, ...ng the conference.

...demonstration against Proposi... ...4, a referendum on the repeal ...the State prohibition law, on the ...ot in the November election, ...place at yesterday afternoon's ...sion of the conference. Charles ...Hay and David W. Hill of St. Louis and B. C. Hardesty of Cape Girardeau were the speakers. A unanimous vote of opposition to Proposition No. 4 was recorded.

CLERGYMAN TAKEN BACK INTO CHURCH



THE REV. MORSE H. MARKLEY

KRESGE DIVORCE SUIT ENJOINED BY WIFE

New York Court Restrains Trial in Detroit on Ground He Is Resident of Former City.

NEW YORK, Oct. 9.—The long-drawn-out litigation between Sebastian S. Kresge, head of the S. S. Kresge Co. Five and Ten-cent stores, and his wife, Mrs. Doris Mercer Kresage, took a new turn today, when Mrs. Krege obtained a Supreme Court order restraining her husband from prosecuting his action for divorce in Detroit.

Immediately after the order had been signed by Justice Levy, a messenger was sent to Detroit with certified copies to be served on Kresge.

Mrs. Kresge, in seeking to enjoin the Michigan suit, maintains that Kresge is a resident of New York City and that the Michigan courts have no jurisdiction in the premises.

Last March, Mrs. Kresge, who is the second wife of Kresge, sued her husband for 17,500 shares of stock in the Kresge corporation, valued at $7,000,000. She later reduced her claim to $1,000,000. A settlement was effected through Justice Robert F. Wagner, under which Mrs. Kresge was reported to have received a "substantial amount." Kresge later instituted divorce proceedings in Detroit.

U. S. SEEKS TO AID NONCOMBATANTS IN WUCHANG SIEGE

Secretary Kellogg Orders Envoy at Pekin to Get Relief for Those in Town —Truce Urged.

ALL AMERICANS REPORTED SAFE

Consul-General at Hankow Says Accounts of Deaths From Starvation Are Greatly Exaggerated.

By the Associated Press.

WASHINGTON, Oct. 9.—American Minister MacMurray, at Pekin, was instructed today by Secretary of State Kellogg to use his utmost efforts to bring about relief for the noncombatant population of Wucnang, as a result of the siege of that city by the Cantonese army.

Kellogg's attention was drawn to the situation by receipt of official reports reciting the misery which has prevailed in Wuchang since the siege began. His cabled instructions left the Minister full discretionary powers regarding relief measures.

Expected to Seek Truce.

It is expected that MacMurray will appeal to his diplomatic colleagues in Pekin and through them to the foreign consuls in Wuchang with a view of having the consular body unite in a request to the opposing army commanders for an armistice during which noncombatants in Wuchang may be evacuated.

The reports received by Kellogg said American naval officers and other relief workers were utilizing to the fullest possible extent the limited transportation facilities in the vicinity of OsmWuchang and Hankow to bring out as many of the population as was possible.

Americans Reported Safe.

Americans in Wuchang were reported safe and well in a telegram to the State Department today from Consul General Lockhart at Hankow.

The Consul General said there had been "great exaggerations" in reports of conditions at Wuchang, although visitors to the city Oct. 7 had confirmed the fact there had been considerable loss of life among women and children, most of them being trampled at the gate of the city. There had been no deaths from starvation, the message said.

Many Trampled to Death in Rush for Boats.

By the Associated Press.

PEKIN, Oct. 9.—A dispatch received today from Hankow from an authoritative source states that previous accounts of conditions in Wuchang were greatly exaggerated. It confirms reports that many women and children were trampled to death in the rush for boats to take them to Hankow, but says that there has been practically no starvation in Wuchang as a result of the 40-day siege by Cantonese armies.

The dispatch says that since it is generally understood that an agreement between northerners and southerners regarding Wuchang's fate is imminent, the evacuation of civilians virtually has ceased.

Customs Parley In China Futile for Present, U. S. Member Says.

By the Associated Press.

CHICAGO, Oct. 9.—Silas Strawn, American representative to the extra-territoriality and customs conferences in China, declared on his return home today that further negotiations are impossible for the present because of the difficulty of knowing who and what the Chinese government is and where it has its seat.

The customs conference petered out, he said. Eleven nations were expected to be represented; eight arrived in Pekin, but left immediately; only three actually met but they adjourned without accomplishing anything, he explained.

Strawn will report to the President at Washington shortly, on the extra-territoriality conference.

Steamer Leaves Scene of Accident.

By the Associated Press.

NORFOLK, Va., Oct. 9.—The steamer that leaves the scene of accident is the latest. Coast guard officials were searching today for a vessel of the character which ran down the four-masted schooner Wm. E. Litchfield in Hampton Roads in the dark of night and then disappeared. The schooner, which hails from Boston, had her jib carried away and her bow was damaged so that it was necessary for her to be towed to port here.

Index To Classified Advertisements In This Section

	Page
Animals	2
Aquariums, Fish	2
Automobiles	4
Auto Accessories	6
Auto Loans	4
Bicycles—Motorcycles	1
Birds, Poultry	2
Boats, Launches	1
Books, Periodicals	1
Building Materials	1
Cameras	1
Clothing	4
Coal, Coke, Wood	1
Exchange (Misc.)	1
For Sale (Misc.)	1
Gold and Silver	2
Horses, Vehicles	1
Household Goods	2
Household Goods Wanted	4
Instruction (Music)	2
Jewelry	1
Machinery	1
Miscellaneous for Sale	1
Motorcycles	1
Musical	2
Office Furniture	4
Pianos—Musical	2
Poultry, Birds	2
Radio Supplies	2
Refrigerators	2
Safes	2
Seeds, Plants	4
Sewing Machines	4
Stamps and Coins	4
Table Supplies	1
Talking Machines	2
Tires, Accessories	6
Typewriting	3

FOR SALE—WTD

AUCTION SALES

BAKERY STOCK AND FIXTURES—Oct. 11, 1926, at 2306 S. 3d st., at 2 p. m. by Langston Harrison, Constable.

BICYCLES—MOTOR CYCLES

BICYCLE—Double bar, coaster; real buy; $9. 3606 Natural Bridge. (c)

BICYCLE—Girls'; in good condition. Call Riverside 2693M.

BICYCLE—Girls'; just like new; will sacrifice. FOrest 5308J.

BICYCLE—Ranger; like new; will sell cheap. 3606 Natural Bridge. (c)

BICYCLE—Like new; cost $50; take $15. 3520A Connecticut. (c)

BICYCLES—Racers; just like new; have been used 3 weeks; $18; coasters, $9 up. 2804 N. 15th. (c)

BICYCLES—Used, $8 up; new $21.50 up. Tires $1.75. All accessories at wholesale. Pierce and Stutz distributers. "Guaranty." 108 N. 12th st. (c7)

MOTOR CYCLE—1920 Indian; must sell, $30. 4030A Fairfax.

MOTOR CYCLE—1924 Ace; like new; A1 condition; $150. RIverside 2096R.

MOTOR CYCLE—74 Indian; practically new; terms or trade. 3452 Park.

MOTOR—Harley-Davidson; good running condition; $20. Victor 1187. GRand 7853R. 1808 Iowa. (c)

MOTOR CYCLE—Harley-Davidson; with side car; new tires; a bargain. 1448A Montgomery. (c99)

MOTOR CYCLES—1926 Harley, $245. 1925 Harley, $185; 1924 Harley, rebuilt and painted, $150; 1924 Harley, with side car, $175. Like new; cash or time payments; expert repairing. Ivory Motor and Cycle Shop, 8124 Alabama. Riverside 5056. (c)

BOATS AND LAUNCHES

ELTO MOTORS—Latest 1926 Elto motors now on display; price $140. Wagner Gear Co., 3216 Locust. (c99)

LAUNCH—Full cabin, Norka, 50 ft. long, 40-h.-p. Sterling engine; can be seen foot of Angelica st.; price $600. St. Louis Material and Supply Co. (c)

MARINE AND BOAT SUPPLIES—Webb Hardware Co., 806 N. Broadway. Phone CEntral 2119. (c99)

OUTBOARD MOTOR Wtd.—Late model; state price and size. Southwick Metal Co., Granite City, Ill. TRi-City 305. (c)

ROWBOATS and outboard motors, new and used. Grossmann, 1630 Pine. (c)

BOOKS AND PERIODICALS

Wanted

BOOKS Wtd.—Highest prices. Laughlin 604 Buder Bldg., GArfield 2159.

INSTRUCTION Wtd.—To buy Pelmanism course. Call DElmar 0156. (c)

For Sale

BOOKS—300 editions, de luxe. 382 N. Taylor, apartment 8.

BUILDING MATERIALS

BRICK—200,000 good quality hard brick. Job, Vandeventer and West Pine, or call Edw. D. Meyer, PRospect 3848. (c99)

BRICK—Any amount; good quality; delivered anywhere; prices right; no order too large for us to handle; see us. Beffa Wrecking Co., 1240 N. Jefferson.

BUILDING MATERIALS of every description; we can supply your entire needs, cellar to roof; new or used; prices right; delivery service. Saturdays 5 P. m. Beffa Wrecking Co., 1240 N. Jefferson.

BUILDING MATERIAL—500,000 hard brick, 100 doors, 50,000 feet joists, flooring, sheathing; bathtubs, plate glass; all material. Redmond, 12th and Pine. Lindell 1876.

BUILDING MATERIAL—Brick store building, 25x60; 1-story beams, columns, 2x14 joists, wide sheating, like new; like to sell together; delivery lumber, $200 1000; brick, $6 1000; 200,000 other brick and lumber; cheap. 2318 Olive. Lindell 5613.

LUMBER—Secondhand. 4863 Goethe.

LUMBER cut to your requirements; all sizes; 2x4 up to 2x12; bargains; we deliver. A. H. Stiel, 3015 Lucas. (c)

NEW lumber and mill work; $30 per M and up. American Lumber Co., 978 Hodiamont. CAbany 2370. (c99)

OLD bricks and lumber. PRospect 2523.

SASH, DOORS—Cabinet, hardware, bargain prices. A. H. Stiel, 3015 Lucas.(c)

SHEETING—37 pieces, 12 feet long, slightly used. 1035 Soulard st., rear.

WE have everything in building material —dimension lumber, windows, doors, etc. Edw. F. Meyer, Salena and Miami. PRospect 3848. (c99)

CAMERAS

CIRKUT CAMERA—No. 10 Universal tripod; Turner-Reich anastigmat F-6.8 lens; bargain, $150. Miller's, 1322 Olive. (c99)

TRACER—Tank enlarger 5x7 view cl. lead. Apply 2714 N. 22d st. (c)

COAL, COKE AND WOOD

BUY your coal now, $4.75 ton, load lots. TYler 0216. (c80)

CLEAN lump, $4.50; furnace lump, $4.25; nut, $3.50; city weight. MIdway 565W. (c2)

CLEAN lump, $4.50; furnace lump, $4.25; nut, $3.50; city weight. Midway 565W. (c2)

COAL—Belleville clean lump, $5 a ton. Call Hiland 2057J.

COAL—Bunker Hill, $5; White Ash $5.25 city weight. LAclede 5320. (c8)

COAL—Standard, $4.25; superior quality, $4.75; Carterville district, $5.50 per ton; load lots. LAclede 1727. (c)

COAL—Bunker Hill lump, $4.75 and $5; standard $4.25; egg $4.50; nut $4; load lots. Lindell 8766. City scales weight. (c8)

FOR cheaper or better coal, Hilker Coal Co., DElmar 0477. (c62)

FOR Orient coal and other grades Call MAin 2328-2740. (c8)

GREEN lump, $4.50; furnace lump, $4.25; nut, $3.50; city weight. Midway 565W. (c2)

KINDLING WOOD—Cut in stove lengths. Edw. D. Meyer, Salena and Miami. PRospect 3848. (c99)

EXCHANGE

CARPENTER WORK—For anything of value. A. W. Dreyer, 2706 S. 59th st.

DODGE—4-passenger coupe; in fine condition; balloon tires; fully equipped; trade for lot or diamond. Box M-206 P-D. (c)

EXCHANGE—Paper hanging and inside painting for radio set, complete. Call Lindell 1688. (c)

HAVE $1000 merchandise bonds; want automobiles or real estate. FOrest 3998R.

MOTOR CYCLE—Practically new; fully equipped; will take car in trade or anything I can use; diamond, etc.; no use for stamps. 3452 Park av.

PLAYER-PIANO—Exchange for small car. 5715 Saloma. Colfax 5927W. (c)

PLAYER-PIANO—Exchange as payment on lot or what have you. Box P-418, Post-Dispatch.

SAXOPHONE OR FORD Wtd.—Part pay for Columbia 6; good condition; new tires. 505 Whittier.

TO EXCHANGE — Dentistry, first-class work, for anything of value; diamonds, bonds, etc. Box G-216, Post-Dispatch. (c99)

JEWELRY—WATCHES

ALL PAWNTICKETS—For diamonds shotguns, everything, bought. (Lindell 3241). 3843A Easton.

MAN'S WATCH—Elgin; 15-jewel movement; $15; A1 condition. CAbany 6188W. (c)

DIAMOND RING—Lady's; white gold; cost $75; for $35; at 2006 Russell, rear.

HORSES AND VEHICLES

For Sale

BARN STALLS—10; $5 per month; some wagon room. 1426 Park.

HARNESS—4 sets; 7 mules, 8 horses; 3 stake wagons, 4301 Clayton av. (c2)

HARNESS—Several horses, mares, mules, wagons; 1-ton truck. 1921 Morgan.

HARNESS—Double; heavy brass-mounted, nearly new. 306 S. Jefferson.

HARNESS—Horses and wagons; good ice route; leaving city. 2617 Sullivan. (c)

HARNESS—Farm wagons, harrows, plows, cultivators, buggy; sacrifice. 4224 Evans.

HORSES AND MULES—5238 Shaw. (c99)

HORSES—10; cheap; as low as $10 up. 1706 Biddle.

HORSES—Single and double harness; wagons of all kinds. 1906 N. 10th. (c)

HORSES—And mules; suitable for all purposes. 1908 N. Whittier. (c)

HORSES—Wagons and harness; cheap. 1706 Biddle. (c99)

HORSES — Good with trial and guaranteed. See Lowenstein, 1321-25 N. Broadway. (c8)

HORSE—$20; team young, well-matched, cheap; double harness; farm wagon. Call stable, 2020 Mullanphy.

HORSE—Large; combination ice-coal wagon; make offer. 4116 N. 11th, rear. Reckert

HORSES—Two; excellent condition; also St. Bernard dog; blue ribbon; cheap. 4431 S. 38th st.

MOVING VAN—Or express body; cheap. Colfax 7065J.

PONY—Beautiful, gentle bay pony. Call Call Clayton 7228R.

TEAM MULES—Harness; combination ice and coal wagon. Call at 2711 Blair.

TEAMS Wtd.—With patent dump wagon. Call Colfax 2311. (c)

TEAM HORSES—Combination ice wagon and harness; going out of business. 3806 Schiller pl. (c)

TEAM HORSES—14-foot stake wagon; complete with harness, all in excellent condition; can be seen at Boyd's stable, 11th and Spruce; make offer to Doerbaum, 1817 Pine. (c)

WAGONS—2, single and double; at a bargain. John English, 5220 Shaw.(c7)

WAGONS—Any kind you want. 4116 N. 11th, rear. Reckert.

WAGONS—Of all descriptions. 1621 S. Jefferson. Victor 0451. (c99)

MACHINERY

Wanted

PASTEURIZER Wtd.—Second-hand, 200 gallon milk; must be good condition. Box M-239, Post-Dispatch. (c)

SCREW-CUTTING LATHE — 9" or 10" power or foot. WYdown 0304J.

SPLITTING SHEAR Wtd.—¾-inch capacity. Barbour Metal Boot Co., Valley Park, Mo.

WE buy all kinds of machinery. Mid-Continent Equipment and Machinery Co., 319 N. 4th st., St. Louis, Mo. (c99)

For Sale

AIR COMPRESSOR OUTFIT—Tank and motor, complete. FOrest 1701. (c)

AIR COMPRESSORS—Curtis, tank motors, new $135. Acme Electric Co., 221 Market st. (c99)

AIR COMPRESSOR OUTFIT—Curtis, 4 x 4½; spraying outfit; bargain. 1231 Market.

AIR COMPRESSORS — Boilers, engines, pumps, blasters, motors, generators, machine tools. John Rammaine Machine Co., 308 S. First st., St. Louis, Mo. (c99)

ARBOR PRESS—Drill press; small screw cutting lathes; garage equipment; motors; other bargains. 1231 Market.

BANDSAWS—Jointers, saw tables, tenoners, shapers, moulders, planers, sanders, mortisers, power feed rip saws, Universal chucking. Complete stock of new and used machines on hand for prompt shipment. All used equipment rebuilt and guaranteed. We represent the leading manufacturers and operate a service department.

MERIT MACHINERY CO., 1511 N. Broadway. TYler 2543. St. Louis, Mo. (c99)

BEAMS, channels, angles, all sizes; reinforcing rods, steel storage tanks, pipe and fittings, radiators, steel sheets, ashpits, plumbing supplies, coil pipe and fittings; anything in iron and steel. St. Louis Iron and Supply Co., 16th and Clark. GArfield 4220. (c)

$25,000 NEW BELTS

Manufacturer's closeout bought at a price that can save you real money on leather rubber or sandy belts; lengths as desired while stock on hand lasts at J. A. STERN, 17th and Chestnut. (c99)

CLAY MINING PLANT

Whole or part, to save moving. 15 x 5 ft. motors, 220-volt, 3-phase, 60-cycle, up to 50 horsepower.
Two 10-ton crushers.
Three pulverizers.
One pulverizing crusher.
One rock flour mill.
One 3-ton Manchuria electric locomotive.
One 75-ft. electric elevator.
Mining cars, skips, conveyor and miscellaneous clay mining, crushing and pulverizing material. J. A. STERN, 17th and Chestnut. (c83)

CONCRETE MIXERS

S. T. HATCHER & CO., 3665 Market st. Lindell 0262. (c99)

CONCRETE MIXERS

Concrete mortar and plaster mixers. FICKEISSEN-FINNEY EQUIPMENT CO., 3820 Laclede av. (c99)

CONCRETE MIXER—Used only few days as demonstration sample; standard make; tilting drum type; half bag capacity; guaranteed; regular $230 machine for $165; monthly payments if desired; looks and works like new. A. S. Aloe, 1819 Olive st., St. Louis, Mo. (c99)

CONSTRUCTION EQUIPMENT—New and used, for rent and for sale. The George P. Smith & Co., 3340 Franklin. Jefferson 0284.

CONCRETE MIXER—2½ feet; price $125. H. C. Stanhope Jr., 418 Security Bldg.

CRUDE OIL ENGINE—Manufactured by St. Mary's Engine Co., St. Charles, Mo.; 35 horsepower crude oil engine; will sacrifice. See at 4247 Beethoven.

CULVERTS, steel, all sizes, suitable for county work, 6 inches to 6-foot diameter; steel beams for bridges, reinforcing rods, etc. St. Louis Iron and Supply Co., 16th and Clark. GArfield 4220. (c)

ENAMELING shop equipment; sprayers, motors, sanding machine and other equipment; will sell cheap. 21 S. 3d. (c)

GAS STEAM RADIATOR—Cheap. 3859 Virginia.

GRINDER—2 horse power double end electric; on stand. 1232 Market.

JOB PRESS—8x12 Chandler & Price; cheap for cash. 4728 Minnesota.

10-horsepower A. C. motor, 1 5-horsepower A. C. motor and blower, 2 oil burner nozzles, 2 emery stands, 2 foundry tools. Apply Monday 2813 Papin.

LATHE, drill press, motor, battery charger, emery stand, 12x12-foot pipe frame for tent shed. Rear 1035 Soulard st.

MACHINERY — Millers, grinders, saws, drills, blowers, hammers, shears, compressors, screw machines, punch presses, lathes, keyseaters, etc. Largest stock in St. Louis. Bruce Machy. Co., 2323 N. 9th.

MACHINERY—Lathes, drill presses, grinders, screw machines, bolt cutters, punch presses and other machinery; new and used. ST. LOUIS BELTING AND SUPPLY CO., 509 S. 4th st. (c99)

MACHINE SHOP equipment; new and used lathes, drill presses, punch presses, milling machines, saws, grinders, etc., up-to-date stock at lowest prices. McDonald Machinery Co., 1531-33 North Broadway. TYler 1042. (c99)

MECHANIC'S TOOLS, bench vise and pipe vise. Call Riverside 4948J.

MIXERS—Plaster, mortar and concrete; new and used, for rent, for sale. Complete stock immediate delivery. Construction Equipment Co., 3327 Franklin av. Jefferson 3158.

MOTOR—Cheap; 1 5 horsepower 220 volt 3 phase motor, 1 2 horsepower. Riverside 5617W. (c)

MOTORS—7½ h. p. and 35 h. p.; 3-phase slip-ring motors, with drum-type starter. Acme Electric, 221 Market. (c99)

MOTORS—For sale or rental; all sizes; new and used; wiring, repairing and installing. Acme Electric Co., 221 Market. (c80)

MOTORS—All makes; d. c. and a. c.; ¼ to 5 horsepower; belt and direct drive; every one guaranteed. P. Myerson, 924 Morgan.

MOTORS—18 electric, 220-volt and 440-volt A. C.; first-class condition; 2 to 10 horsepower; starters and compensators. M. Cohen, 19th and Converse, East St. Louis. JBridge 3663. (c)

MOTORS—We have in stock a large number of motors, both new and used, all speeds and voltages up to 50 horsepower, which we can offer at attractive prices. CEntral 3081. O'Donnell-Zuern Electric Co., 1228 N. 12th. (c99)

MACHINERY

For Sale

MOTORS—2; ¼ horse power; reasonable. 6329 Wells av.

PLANER—Woodworking; 30-in. Aurora; double surfacer; bargain. 509 S. 4th.

HUGH ELECTRIC CO.

Motors, generators, engine generator sets, motor-generator sets special electric equipment. We rent motors. 735 S. Fourth st. GArfield 7004 (c99)

Hornbeck & Hardie Electric Co.

Weekly reminder for motors, a. c. or d. c. Get our price list; sizes up to 100 horse power. 314 Market st. GArfield 5222-8996. (c99)

"MOTOR MART"

WE SELL, RENT, EXCHANGE, REPAIR, BUY ELECTRIC MOTORS. 320 S. BROADWAY. MAIN 1292.(c99)

RENT MOTORS

With purchase privileges; a. c. or d. c. complete installation. NATIONAL ELEC SERVICE CO., 209 Washington. (c99)

PIPE—For all purposes; guaranteed first-class condition; also fittings, valves, etc. St. Louis Iron and Supply Co., 16th and Clark. GArfield 4220. (c)

PULLEYS—Steel, iron and wood, new and used; all sizes; also hangers, shafting, coupling and belting. ST. LOUIS BELTING & SUPPLY CO., 509 N. 4th st. (c99)

RADIATORS

USED STEAM AND GASTEAM. Closing out our entire stock of radiators at J. A. STERN, 17th and Chestnut. (c99)

STEAM BOILER—Large size; coal; in fine condition; real cheap. 1007 Market.

STEAM PRESS—Tallors'; cheap; cost $500, sacrifice. 3539 Bell. (c95)

TANKS—Wood and steel; large stock; 50 to 20,000 gallon capacity; standard sizes. Mid-Continent Equipment and Machinery Co., 418 Security Bldg., St. Louis, Mo. (c99)

TINNER'S TOOLS—Brakes, square shears, crimpers, beaders, burrs, etc.; complete stock. Brown Machy. Co., 2323 N. 9th.

STEAM SHOVEL—Located 3918 N. Florissant av. CEntral 2126.

TANKS—TANKS—TANKS

15 gallons to 500 gallons pressure tanks; guaranteed; your choice at J. A. STERN, 17th and Chestnut. (c99)

TINNER'S TOOLS—Stock and truck; will sell shop and residence; 8 years at present location. Box P-136, Post-Dispatch.

WOODWORKING MACHINERY—Jointers, lathes, band saws, resaws, edger, sanders, borers, swing saws, rip saws, tenoner, combination woodworker, box printer, etc. Brown Machy. Co., 2323 N. 9th.

NEW WONDER, electric drilling, buffing grinding outfit, including 1-6 a. c. motor. Introductory offer, $12.45; other bargains in wash machine, 1-6 a. c. motors $8.25. New 1-h.p. repulsion motors, $37.25. Resistance must accompany order. Satisfaction guaranteed. Acme Tool Co., 627 West Washington, Chicago.

J. A. STERN

Jobber of second-hand building iron, radiators, plumbing and steam-fitting supplies; machinery and shop equipment; cable wire, new and used belting, hose and packing. (c99)

7" STARK bench lathes (3).
15"x6' screw cutting lathe.
17"x10' screw cutting lathe.
20"x8' screw cutting lathe.
22"x16' screw cutting lathe.
32"x16' screw cutting lathe.
24"x24"x6' iron planer.
36"x36"x10' iron planer.
15, 20, 24 and 32" drills.
6' Niles radial drill.
14" Niles slotter.
Boilers, engines, motors and generators. 1211 N. 12th st.

Wm. C. Johnson & Son Mchy. Co.

PRINTING MACHINERY FOR SALE.
One 17"x22" Kelly automatic, with 220 volt a. c. motors.
One 35"x47" two revolution, four-roller front fly delivery; Whitlock.
One 43"x60" two revolution four-roller front fly delivery; Scott.
One 32"x44" Brown jobber folding machine.
One 17"x22" Dexter circular folder.
Two Carl Anderson chopping machines.
One Carl Anderson bundling machine.
One Hicock numbering and pageing machine, with four heads.
One Sandborn stand book press.
One Sandborn hand backing press.
One No. 2¼ Lethan roll feed stitcher.
ARTMANN & MEYER, 21 S. 9th st.

Evenrude "Little Wonder" Drainage Pumps

Carried in St. Louis stock. Also American centrifugal pumps, all sizes; also Myers power pumps; also our new motor-driven cellar drainer. Phone us, MAin 1355 FARRAR PUMP & MACHY. CO., 318 Granite Bldg. (c)

Boilers, Tanks, Stills

Electric hoists, conveyors, elevators, tanks, 1000 to 650,000 gallon; fire extinguishers, all sizes. Fire pump, 1000-gallon per minute; electric power saws; Saturday planis, hand trucks and other machinery; complete roofing plant of Barrett Co. Will sell all or any part. M. COHEN, 19th and Converse, East St. Louis. BRidge 3663. (c)

Machine Shop Work

ARTMAN & MEYER—Printing and bookkeeping machines, 21 S. 9th st. Phone CEntral 8558. (c99)

TOOL and die work, fine machine and model work, manufacturing; large modern territory; 30 years' experience. Wissler 613 N. Broadway, fifth floor. (c99)

MISCELLANEOUS FOR SALE

AIR COMPRESSER—Complete outfit for painting. 111 N. 6th., basement.

ANYTHING in store window display and electric fixtures; old runs. Bargains. O L. Boemer, 3028 Olive.

ARCHERY — Bows, arrows, etc. The Archery Shop, A. W. Lambert Jr., 4444 Olive. DElmar 4764. (c99x)

ARCHITECT'S DRAFTING OUTFIT — Complete; cost $25; price $10. Carpenter's toolbox, with fine set tools, nearly new, all together at one-third first cost. Two steel wheelbarrows, good as new, for $6; scaffold brackets, 25c each; other things. 3523 Robin av.

AUTO KNITTER—Duplex; like new; sell cheap. 4605 Kennerly, Colfax 7095W.

BARRETT LIFTING TRUCK—For factory, also 2 Foamite extinguishers. 1231 Market st.

BATH TUBS — Complete with fittings, very cheap. 1007 Market. (c99)

BATHTUBS—2, 5-foot, on legs, $5 each; 1 5-foot built-in; slightly defective; 1 5-foot recess, perfect. Call TYler 1129 after Sunday. (c)

BATHROOM FIXTURES—With large porcelain bathtub. 3547 Crittenden. (c)

BAKE OVEN—Hubbard, No. 177; one 5 h. p. steam boiler, one slicing machine, all in good condition. Call Monday, 4011 Garfield. (c)

BATTERY CHARGERS — Garage type; using rectigon tube; charges 10 batteries; new, $50. E. A. M. Co., 2621 Olive. (c)

BATTERY CHARGERS—Capacity 15 to 20 batteries; new; will demonstrate. 6432 Clayton. CAbany 1657. (c)

BATTERY CHARGERS — Garage type; using rectigon tube; charges 10 batteries; new; $50. E. A. M. Co., 2621 Olive st.

BATTERY CHARGERS — Garage type; using rectigon tube, charges 10 batteries; new; $50. E. A. M. Co., 2621 Olive st. (c63)

BLACKBOARDS—Slate; all sizes. 4462 Page. DElmar 5078W. Call any time. (c99)

BUILDERS and surveyors' instruments, new and used; at factory prices. Wissler, 613 N. Broadway, 5th floor. (c99)

BUTTERKIST POPCORN MACHINE—Practically new; cheap. 5001 Page.

CANDY KETTLE—Copper; rubber mold, pedicle, 2 starch boards. 2010 Iowa.

CANNON STOVES—About 1000, all sizes and makes, new and used; real bargain. Bensinger's, 1007 Market.

CEILING FANS—3; four blades, 3-speed, drop lights; bargain account moving. Phone Jefferson 1018.

CHILD'S AUTOMOBILE—Like new, bargain. 4621A Pennsylvania.

CHIROPRACTIC ADJUSTING TABLE—$10. 3434 Humphrey, LAclede 0206.

CINDERS—Victor 4558J, 1328 Ann. (c4)

CLOW GAS-STEAM RADIATOR—11-section. 3962A Cottage. (c)

DIRT—Delivered in or near University City. Call Connelly on job at Skinker rd. and Washington, or phone MAin 1672.

DOCTOR'S INSTRUMENTS—And books cheap. Hood treasure outfit, almost new $19. 2151 S. Jefferson. (c)

ELK HEAD—Large; and piano. 1418 Hogan st.

FLOOR SURFACER—Electric, with 1½ h. p. motor; bargain. 1231 Market.

FURNACES—Hot-air, hot-water, steam. Schmidt Bros., 4371 Laclede. (c)

FURNACE—All complete, delivered, $50. Schmidt Bros., 4371 Laclede. (c)

FURNACE—Good condition, cheap. 7349 Marietta. Hiland 0294J. (c)

FURNACES—Why buy used furnaces? New ones $120 up; guaranteed. Miller, 3422 Arlington. FOrest 6258W.

FURNACE—Hot-water; heats 4 rooms; pipes and radiators, all complete for $150; can be seen Sunday. (c)

FURNACE—Large hot-water, suitable for church or large garage; also a large steam boiler with pipes and radiators. Schmidt Bros., dealers, 4371 Laclede. DElmar 1590. Can be seen Sunday. (c)

GARAGE—Steel; 2-car; like new; reasonable. CAbany 8772. (c)

GAS STEAM RADIATOR—Clow make; like new. Beffa Wrecking Co., 1240 N. Jefferson av.

GUN—30-30 Winchester takedown, model 94; leg-of-mutton case for same. 4050 Easton av. (c)

GUN—12-gauge L. C. Smith, hammerless shotgun, Damascus barrels. 4317 Flad av. (c)

HEMSTITCHING MACHINE—Like new; must sell. 1224A S. Broadway.

HOSE—Second-hand, fire department hose; regular size, 2½"; good condition; cheap. Frank L. Dittmeier R. E. Co., 624 Chestnut.

HOT-AIR FURNACE—Used. 4033 Greer.

INVALID CHAIR—7359 Marietta. Maplewood.

INVALID WHEEL CHAIRS AND BEDS —For sale or rent; sickroom equipment. 4219 Olive. Phone Lindell 3097. (c99)

INVALID CHAIRS—Invalid beds, for sale or rent; trusses, braces, elastic stockings, supporters. H. E. Lehde, 8 S. Broadway. (c99x)

JACKET KETTLE—$50; 1 mortar mixer, $50. Call 509 S. 4th st. (c)

KNITTING MACHINE—Auto-triplex, $75; will sell for $35. Box M-156, Post-Dis.

MIRRORS—All sizes, suitable for dress shops and beauty parlors and other demands, at private sale daily. Leonori, 3507 Lucas av.

MOTOR—1 horsepower d. c. and 1 electric key machine. 2216 Indiana. (c)

OIL BURNER—Cheap. 6164 Etzel. (c)

OIL BURNER—Complete; $50; worth $100; see it work; moving away. CAbany 3393M. 5711 Kennerly.

PAINTS—Outside white ivory-gray, $1.50 gallon; evenings, 1312 Ohio.

PAINT—And varnish, $1 gallon. 2541 Benton.

WE HAVE MADE PAINT SINCE 1896. If you want quality and price, see us.

Dutch Boy white lead	$14 50
Globe white lead	8 75
Linseed oil	1 05
Turpentine	1 10
4-inch Brushes	.85c to 1 25
Spar Varnish	$2.50 to 4 00
High-grade House Paint	2 75
Barn Paint	1 75
No. 2 House Paint, gallon, $1.45 to	1 75

We deliver.
MECHANICS' PAINT CO., 715 Franklin. (c99)

PAPER HANGER'S TOOLS—And 2-row ladder. 5974 Southwest av.

PORTABLE GARAGE—Single. 5812 De Giverville.

USED PIPE

Guaranteed used pipe; equipped with new threads and couplings; all sizes; bargain prices; also well casings; large quantities on hand. JOSEPH GREENSPON & SONS IRON & STEEL CO., 3130 N. Hall. (c80)

Guaranteed Couplings. **Pipe** Also building iron, New Threads. Fittings and Valves. HUmbolt 1758. Savings & Delivery. D. WOLFF & SONS, 2219 S. Fourth. (c99)

PIPELESS FURNACES—At low prices and easy terms. Phone PArlew 4020M for full particulars, day or night.

POOL TABLES—3; first-class condition; must sell at once. 2000 Dekalb. (c99)

POOL TABLE—4x8; reasonable. 3326 S. Compton. LAclede 2338. (c)

POOL TABLE—Cheap. 1435 Chambers.

POOL TABLE—Regulation size; fine condition; cheap; home sold, leaving city. 5753 Waterman.

PLUMBING fixtures, sinks, toilets; cheap. A. H. Stiel, 3015 Lucas. (c87)

QUILTS—Beautiful, cheap. 1016 Bienford, near St. Mary's Hospital.

QUILT—Beautiful hand embroidered. 5239 Gano.

RADIATORS—Gasteam, Clough, all sizes; very low prices. Bensinger, 1007 Market.

RADIATORS—48 wall, 9 feet per section. Hiland 1643W. 7322 Elm, Maplewood, Mo.

REMINGTON SHOTGUN—Automatic 12-28, full rib; new, $52. Winchester hammerless pump, 12-26, modified choke; $35. 6039 McPherson. (c)

RETAIL AT WHOLESALE PRICES. Coty's perfume, $1 vials, 25c. Caron's Narcissus, $1 vials, 25c. 75c Soul Kiss face powder, 35c. 75c Soul Kiss daintily rouge, 20c. $1.50 Amorillas toilet water, 65c. Bixby's shoe polish, all colors, 5c. $10 rectrack binoculars, $4.25. $8.50 Brownie fruit presses, $3.98. One thousand other bargains. FARBE CO., Importers, 3227 Olive st.

RIFLE—22 caliber. Hiland 0517W. (c)

RIFLE—Remington, 22; good as new. 1427 Exeter st.

SHOTGUNS—2. 2218 Victor.

SHOTGUNS—Cheap. Call evenings only. 8540 Etzel. (c99)

SHOTGUN—12 gauge, ½ C. Smith hammerless, like new. 3706 Iowa. (c)

SHOTGUN—Winchester hammerless pump, 12-gauge, $37.50. 3037 N. 20th.

SHOTGUN—Double-

GOLD AND SILVER

HIGHEST prices paid for old gold, broken jewelry, diamonds. Miller, 705 Market. (c69)

MISCELLANEOUS WANTS

ALL trade tutors, garage, tin shop, woodworking machinery bought. Segal, 1201 Market. Garfield 1839.

BEVERAGE JARS Wtd.—Any size; state price. 2738 Lafayette. Victor 3271M.

CUCKOO CLOCKS—Discarded, bought or repaired. 727 S. Newstead. DElmar 4480A.

FURNACE Wtd.—Secondhand. Phone DElmar 5302. DElmar 1590. (c99)

NEWSPAPERS Wtd.—Kans. Carry Paper Stock. DElmar 4589R.

NEWSPAPERS—Magazines, junk wanted. Prompt. 3305B. Please call before 12.

RADIATOR Wtd.—Cough gas-steam, about 50 ft. Call Forest 1324M.

RADIATORS AND BOILER Wtd.—Good, used, for hot-water heating plant in 9-room residence. 7 S. Brewer. 2117 Frank lin av. CEntral 3650. (c2)

USED FURNACE Wtd.—Good; to heat 9 or 10 rooms; must be in good condition; will pay cash for same. Call TYler 1569W (c2)

RADIO
Wanted

CASH paid for radio apparatus. Radio Market 1227 Chestnut. (c99)

RADIO Wtd.—Complete or set only; will pay cash. TYler 1839L. (c)

RADIO Wtd.—Browsley 1-tube; perfect factory condition; state price. Box P-314, Post-Dispatch.

For Sale

ALL makes of radio sets and parts sold at a sacrifice. Used Radio Exchange, 1343 S. Grand. (c)

BARGAINS in Atwater Kents; terms; demonstrate in your home. CAbany 1497R.

BUY—Sell, exchange and repair anything in radios. Arndt Fred Eberman; always open. Hampshire, 4154 Lee. (c)

EXCHANGE—Paper hanging and inside painting for radio set, complete. Call Lindell 1688. (c)

NEW 5-tube Pro. coast to coast, $9.75; demonstration. 1304 N. Taylor. (c)

PHILCO A storage battery with trickle charger, bargain. 3602A N. Taylor.

RADIO SET—Cheap. 2514 Marcus.

RADIO SET—Crosley; 600 miles; $12; real set. 3912 Kennerly av.

RADIO—Atwater-Kent 5-tube set; complete, hear it; bargain. WEbster 2317W.

RADIO BARGAINS—All kinds parts, etc. 3547 Morgan. 1111 Olive. (c99)

RADIO—$12.50; battery cabinet, $5.50; bargain. 3520A Connecticut. (c)

RADIO—6-tube, with or without accessories; cheap. 1418 Montgomery. (1)

RADIO—$250 console radio; 3 months' old, very cheap. 2 Miller pl.

RADIO—5-tube Kennedy set, cheap. Call after 1 o'clock LAclede 7388. (c)

RADIO—Atwater Kent 3-tube set; cheap. 3711 N. 14th st.

RADIOS installed $5; expert service guaranteed. Call JEfferson 0178.

RADIO—Music Master, 4 tubes and loud speaker complete for $35. 4371 Laclede. DElmar 5302. (c)

RADIO—5-tube Valleytone, including tubes and aerial; cheap. 4730 S. Grand. Evenings, JEfferson 0783W. (c)

RADIO—3-tube, coast to coast; complete; real bargain. 6308 Lenox av., block north of Price.

RADIO—6 tubes, newest model; very high grade; RCA type; demonstration today; bargain. 3942 Russell.

RADIO—8-tube superheterodine; no aerial necessary; $155; also 5-tube set; bargain. 4209 Humphrey.

LOT radio parts; cheap. sockets, 10c; condensers, 25c. Bauhardt set, $15. 5607 Green, Sunday.

RADIO SET—Eight-tube Super-Heterodyne, complete; loop aerial, battery charger etc.; perfect condition; $50 under cost; act quick. Phone PArkview 2793.

RADIO—Let us demonstrate an Atwater Kent or Radiola in your home; demonstration free; easy terms on all radios. Guenther Electric Co., 1017 Olive.

RADIO SET—Atwater Kent 5-tube, $35; like new; FADA neutrodyne, $25; Gen eral Radio 6-tube single dial, $55. Freeman, 3305B. Please call before 12.

RADIO—Sell, exchange and repair radio sets. $10 up; Super-Heterodyne, $15; Philco 9 eliminator, $92.50. Many other bargains. All day Sunday and evenings after 7 o'clock. Gonyea Electric Service.

RADIATORS AND BOILER Wtd.—Good, used, for hot-water heating plant in 9-room residence. 7 S. Brewer. 2117 Frank lin av. CEntral 3650. (c2)

USED FURNACE Wtd.—Good; to heat 9 or 10 rooms; must be in good condition; will pay cash for same. Call TYler 1569W (c2)

RADIO
Wanted

CASH paid for radio apparatus. Radio Market 1227 Chestnut. (c99)

RADIO Wtd.—Complete or set only; will pay cash. TYler 1839L. (c)

RADIO Wtd.—Browsley 1-tube; perfect factory condition; state price. Box P-314, Post-Dispatch.

For Sale

ALL makes of radio sets and parts sold at a sacrifice. Used Radio Exchange, 1343 S. Grand. (c)

BARGAINS in Atwater Kents; terms; demonstrate in your home. CAbany 1497R.

BUY—Sell, exchange and repair anything in radios. Arndt Fred Eberman; always open. Hampshire, 4154 Lee. (c)

EXCHANGE—Paper hanging and inside painting for radio set, complete. Call Lindell 1688. (c)

NEW 5-tube Pro. coast to coast, $9.75; demonstration. 1304 N. Taylor. (c)

PHILCO A storage battery with trickle charger, bargain. 3602A N. Taylor.

RADIO SET—Cheap. 2514 Marcus.

RADIO SET—Crosley; 600 miles; $12; real set. 3912 Kennerly av.

RADIO—Atwater-Kent 5-tube set; complete, hear it; bargain. WEbster 2317W.

RADIO BARGAINS—All kinds parts, etc. 3547 Morgan. 1111 Olive. (c99)

RADIO—$12.50; battery cabinet, $5.50; bargain. 3520A Connecticut. (c)

RADIO—6-tube, with or without accessories; cheap. 1418 Montgomery. (1)

RADIO—$250 console radio; 3 months' old, very cheap. 2 Miller pl.

RADIO—5-tube Kennedy set, cheap. Call after 1 o'clock LAclede 7388. (c)

RADIO—Atwater Kent 3-tube set; cheap. 3711 N. 14th st.

RADIOS installed $5; expert service guaranteed. Call JEfferson 0178.

RADIO—Music Master, 4 tubes and loud speaker complete for $35. 4371 Laclede. DElmar 5302. (c)

RADIO—5-tube Valleytone, including tubes and aerial; cheap. 4730 S. Grand. Evenings, JEfferson 0783W. (c)

RADIO—3-tube, coast to coast; complete; real bargain. 6308 Lenox av., block north of Price.

RADIO—6 tubes, newest model; very high grade; RCA type; demonstration today; bargain. 3942 Russell.

RADIO—8-tube superheterodine; no aerial necessary; $155; also 5-tube set; bargain. 4209 Humphrey.

LOT radio parts; cheap, sockets, 10c; condensers, 25c. Bauhardt set, $15. 5607 Green, Sunday.

RADIO SET—Eight-tube Super-Heterodyne, complete; loop aerial, battery charger etc.; perfect condition; $50 under cost; act quick. Phone PArkview 2793.

RADIO—Let us demonstrate an Atwater Kent or Radiola in your home; demonstration free; easy terms on all radios. Guenther Electric Co., 1017 Olive.

RADIO SET—Atwater Kent 5-tube, $35; like new; FADA neutrodyne, $25; General Radio 6-tube single dial, $55. Freeman, 3305B. Please call before 12.

RADIATOR Wtd.—Cough gas-steam, about 50 ft. Call Forest 1324M.

RADIATORS AND BOILER Wtd.—Good, used, for hot-water heating plant in 9-room residence. 7 S. Brewer. 2117 Frank lin av. CEntral 3650. (c2)

USED FURNACE Wtd.—Good; to heat 9 or 10 rooms; must be in good condition; will pay cash for same. Call TYler 1569W (c2)

SAFES

SAFE—$20; desk, $10. Cord Storage M. Co. 3740 Easton.

SAFES—Various sizes and style; real bargains. Bensinger, 100 S. 12th st.

SAFES—Closing out at cost all new and used fireproof and filing safes. 2030 Rhumann. Safe Co. 408 N. 9th. (c81)

SAFES—Bought and sold; jewaired, combinations changed. Main 3480. Burton & Skinner, on 4th st., at Olive. (c99)

SAFES—3 Diebold, house safes, small; fine, steel lined, worth $66 will sell at 20 per cent off this week only; we change combinations. Howe Scale Co., 215 St. Charles. CEntral 0694.

TYPEWRITER AND ADDING MACHINES
For Sale

ADDING MACHINE—Burroughs; cheap. Room 212, 203 N. 10th.

ADDING MACHINE—Burroughs, in first-class condition; cheap. 4950 Maryland.

ADDING MACHINE—American; like new $75. Wm. Grossmann, 1630 Pine. (c)

ADDING MACHINES—Dalton; with stand; $50; Sunstrand, 123 Arcade Bldg. (c)

ADDING MACHINES—Burroughs, Dalton, Sunstrand; like new; bargains. 1007 Market.

ADDING MACHINES AND TYPEWRITERS—Sold, rented, repaired; low rates, dependable machines. Reliable Adding Machine and Typewriter Co., 713 Equitable Bldg. GArfield 8765. (c92)

DICTAPHONES—Dictating and transcribing; like new; cheap. 1007 Market.

ELECTRIC BOOKKEEPING MACHINE—Burroughs; one Burroughs calculator; price for immediate sale. Phone Bridge 0833W 1750 State st., East St. Louis.

REMINGTON Automac 50 caliper Gradex, 2 1/2x4, exchange; good radio, laying set. Morton, 1111 Olive. (c)

REMINGTON TYPEWRITER—Cost $135, nearly as new; want automatic shorter; also have bass violin, cost $70; trade for anything of value. C. T. Kirchart, Elsberry, Mo.

TYPEWRITER—Underwood, cheap for cash. Room 215, 903 N. 10th. Murry

TYPEWRITER — Underwood; standard; will sacrifice $27.50. 3117A Park av. Mr. Trouse. (c)

TYPEWRITERS—Sold, rented and rebuilt; all makes; estimates cheerfully given. Fletcher Typewriter Co., 1005 Pine st. Main 1943. (c53)

TYPEWRITERS—All makes rebuilt; for sale or rent; guaranteed; repairs; overhauling; estimates furnished. Typewriter Rental and Sales Co., 123 N. 8th st. Phone Main 3900. (c99)

MOST complete line, all makes; repairs, rentals. Union Typewriter Co., 117 N. 9th st. (c99)

MOST complete line, all makes; repairs, rentals. Union Typewriter Co., 117 N. 9th st. (c99)

UNDERWOOD, Royal, Remington typewriters $35 to $65. If in doubt, rent 1 month, $4. 3 months, $10, and apply rent on price. St. Louis Typewriter Exchange, 203 N. 10th st. Main 1162.

TYPEWRITER AND ADDING MACHINES

UNDERWOOD, Royal, Remington typewriters $35 to $65 instead of $100; if in doubt, rent one month, $4; 3 months, $7.50; 3 months $10, and apply initial payment on price. St. Louis Typewriter Exchange, 203 N. 10th st. Main 1162. (c99)

TYPEWRITERS
AAWMOO
REBUILTS

All makes, guaranteed. Get our prices before buying; 48 years in business. AMERICAN WRITING MACHINE CO. CEntral 1215. 807 Pine st. (c99)

Factory Underwoods, $40

Factory rebuilt new Underwood typewriters, $40; instead of $100; cash only; stock limited. Hurry. ST. LOUIS TYPEWRITER EXCHANGE, 203 N. 10th st. Main 1162.

ANIMALS
Wanted

BIRD DOG Wtd.—Pointer, female, trained or untrained. Box M-266, Post-Dis. (c)

HOME Wtd.—For some nice kittens, 2 months old; also mother cat. Box P-133, Post-Dispatch.

BULLDOG Wtd.—Male, 6 months or over; cheap. $10. Call GRand 4944T. (c)

GUINEA PIGS Wtd.—Any amount of any size; highest price paid. GRand 0210, 4430A Arco. (c98)

GUINEA PIGS Wtd.—From everywhere; highest price paid. Gardner, 3301 Easton. FRemont 0106.

PUPPIES Wtd. — Straightbred, cheap; healthy ones; eight weeks and older for cash; from everywhere. Call or write us. National Pet Shop, 3101 Olive. (c99)

PUPPIES—We are always in the market for healthy, good bred puppies and other pets. Central Bird Store, 309 Franklin. (c97)

WATER SPANIEL Wtd.—Male pup. B. A. Hamilton, Gillespie, Ill.

Dogs and Cats For Sale

AIREDALE—Pedigreed female; $10, on account of moving. 4021 Delmar. (c)

AIREDALE—7 months old; $15. 7211 Michigan. Riverside 0989J

AIREDALE PUPPIES—8 weeks old. AIREDALE PUPS—Pedigreed; very reasonable. Hiland 2178R. 7742 Rannells.

AIREDALE PUPPIES—Champion bred; pedigreed beauties, cheap. WAbash 4077. 5440 Lacledes.

BEAGLE HOUND—Pup. 2903 California.

BEAGLE HOUND—3 years old; broke. $20. Call Hiland 0105W. (c)

BEAGLE HOUND—Broke. Apply at 2618 Nebraska. (c)

BEAGLE PUP—Male; 5 months. 2232W Lexington.

BEAGLE HOUND—$25; bargain. 3212 S. 9th.

BEAGLE HOUND PUPS—3 months old; very fine; cheap. 3511 Chippewa. (c)

BEAGLES—Pedigreed; two males, 3 months old; one hunting nicely; price $20; one unbroken, price $5. Wm. Schaffner, Garfield and Fourth av. Kirkwood Park. 30.

BEAGLE HOUNDS—Two beautiful males, 11 months old; real rabbit dogs; parents both good trailers; price right, considering dogs offered; buy now; you cannot buy them when the snow flies. 1205 PLEDGE'S. 5175 Easton at Union.

BIRD DOGS—Registered. 3634 Morgan ford. (c)

BIRD DOG PUP—Call 1514 S. Grand.

BIRD DOGS—Lemon pointers; mothers, 2 years; pup, 7 months old. 4456 Ashland. (c)

BIRD DOGS—Setters, broke. C. H. Hunsicke, 10015 Barthold av., Maplewood. Hiland 0490.

BIRD DOGS—Select your dog now; get acquainted. Llewelyn setters, Irish setters, pointers, trained dogs and puppies. Elmwire Kennels, Florissant, Mo. ATwater 3000.

BOSTON TERRIER PUPS—Registerable, W. J. Bishop, 5853 Balson.

BOSTON TERRIER—Year old; female, pedigreed. 2816 Keokuk.

BOSTON BULL PUPS—Also mother. DElmar 2369R. 4224 Maryland.

BOSTON BULL—Puppies, also brood matron. 4710 McPherson.

BOSTONS—A stud; clever females; several bred. 4027 North Market.

BOSTON TERRIER—Beautifully marked; $15. Call 5310 Easton. Lindell 4032W.

BOSTON TERRIERS—Newly marked; pedigree. Call 1811A S. Jefferson.

BOSTON TERRIER PUPPIES—3 months old; also mother, registered. 6731 Fyler. (c99)

BOSTON TERRIER—At stud, highly pedigreed; sired for quality and quantity pups. Colfax 2037R.

BOSTON TERRIERS—Pedigreed pups; bargain prices; new lots weekly. 3111 Park av. (c)

BOSTON TERRIERS—Cheap; males and females from $15 to $25. 3338 Cambridge, Maplewood.

BOSTON TERRIERS—Puppies and grown females; beautifully marked; sewer trail; Wednesday; stud up. Thorpe's Kennels, 3417 N. 9th st.

BOSTON BULL PUPPIES—8 weeks old; pedigreed stock. 7410 Ethel, Hiland 0203W.

BOSTON TERRIER—Perfectly marked, at stud; puppies and grown dogs for sale. La Rosedale Kennels, Olive st. and Price rd. (c99)

BOSTON TERRIERS—At stud; every blood line available; many champions; 50 to select from; fee $10 to $50; pups on hand at all times. Thorpe's Kennels, 3417 N. 9th st. (c99)

BOSTON TERRIERS—At stud. Sticky King, by Champion Rattler King Patrol's King, a blue ribbon winner, by Babcock's Little Rustler; fee, $10. 4634 Maryland. Call after 5 o'clock. (c)

BOSTON TERRIERS—At stud; if you want a small dog see Pledge's Tommy Tormentor; again prize winner at Memphis; always in the money every time shown; retired undefeated champion shown. PLEDGE'S, 5175 Easton at Union.

BRINDLE BOSTON BULL—Puppies and registered mothers. 1813 Elliott. (7)

BULL TERRIER—Pedigreed; housebroken; brindle watch dog; cheap. 2103 N. 13th.

BULL PUPS—Daudies, $5. 412 S. Jefferson st.

BULL PUPS—Wonderful grand and watch dogs. Better safe than sorry. Females, $4; males, $8. 3111 Olive. (c99)

CHOW CHOW PUPPIES—All ages; reasonable prices; largest and oldest show breeders kennels in Middle West. Wing Chow Kennels, Troy, Ill., Highway No. 11. (c99)

COLLIE PUPS—Fit, healthy; $5 to $10. 4027 North Market.

COLLIE PUPS—Pedigreed; sable and white. Hiland 0355J.

COLLIE—White, pedigree; reasonable. 4006 Humphrey. LAclede 2987. (c)

COLLIE PUPPIES—From finest pedigreed stock obtainable. Glare Kennels, Webster Groves. 702 Berry. (c99)

COLLIE PUPPIES—FINEST PEDIGREED STOCK OBTAINABLE. GLARE KENNELS, WEBSTER 1592W. 702 BERRY ROAD. (c99)

COLLIE PUPPIES—Real collies; females $3 to $4 each; males $3 to $5 each. You can pay more—but why? Pet Shops, 3111 Olive st. (c99)

COLLIE—Female; pedigreed; registered soon to be bred $15. Also collie at stud; show dog. Proehl, 3306 Hoege rd., Shrewsbury.

COLLIE—White male, 2 years; pedigreed; registered; beautiful dog; price reasonable. 5211 Wabada (formerly North Market).

COON HOUNDS—Three, and 6 puppies. 2022 Park.

DOBERMAN PINSCHERS—7 months old; highly pedigreed; reasonable. 6177 Labelle. Olivar 0834W.

DOGS—Dogs, dogs. Visit Dogland; sensible prices; new lots daily. 3111 Olive. (c99)

DOGS—2 pups, 6 months old; guaranteed, $40 each. 2637 Park.

DOGS—Have Mercy on Dogs. Guarantee Mercy Mange Cure. 3101 Olive. (c99)

DOGS—5 pedigreed beagle pups; 6 months. Call 3429 Semple.

DOGS HUNTED—Any size, children's pets, able playhouse. 4045 Shaw.

DOG—Coon, o'possum and squirrel; 1 rabbit hound. 4246 Easton.

DOG—Little, tiny, black and tan. 5228 Tyrole. (c)

DOGS—Thoroughbreds only; we handle the best. Let Us Act For Shop and pose dog. 3401 S. Grand. No cure.

DOGS—Irish setter, 3 years old; good number; have papers. Smith, 681 Chapman av., Edwardsville, Ill.

DOG—Pointer, male, untrained; sire Volunteer Rapp; cheap to good home. 6216 Plymouth. (c)

DOGS—3 good coon, possum and squirrel dogs; 1 good young rabbit hound. C. H. Fowler, Hamburg, Mo.

DOGS—For sale; pomeranians, brown and sables, orange, white and black. FOrest 0698, 3434 Hagan. (c98x)

DOGS—10 years of continued success; there's a reason; better safe than sorry before you invest, investigate; truthful advertising pays. Ask any pet dealer in America who we are; known from coast to coast. Visit Paseo of Pets, 3101 Olive. (c99)

ENGLISH SETTERS—Fine pair; also minnies; must sell. CAbany 4384J

ENGLISH SETTER—Well broken, price reasonable. Phone FOrest 3943. (c)

ANIMALS
Dogs and Cats For Sale

ENGLISH SETTER—4 years old; registered; hunted 3 seasons; will demonstrate him; price $120. 4th and Buchanan. 54 wardsville, Ill. (c)

ESKIMO SPITZ—Male, 1 1/2 years old. 6937 Garner. Hiland 1778M.

ESKIMO SPITZ PUPPIES—Beautiful. 4577 Evans.

FOX TERRIER PUPS—Genuine; nicely marked; reasonable. 4027 North Market.

FOX TERRIER PUPS—Champion breeding; $5 and $8 each. 3111 Olive st. (c99)

FOX TERRIER PUPPIES—8 weeks old, wire-haired; imported and pedigreed stock; $25 and up. 70 Arundel.

FOX TERRIER—Wire haired, female; extraordinary size; very reasonable for quick sale. WEbster 1586W. (c)

Fox Terriers Wire Haired

Beautiful puppies; pedigreed; $25 up. NORTH HILLS KENNELS, New Florissant rd., Brotherton Lane, near Ferguson.

FRENCH POODLE PUPPIES — Lindell 2728R. (c)

GERMAN POLICE DOGS — Pedigreed. 2012A Franklin. LOcust 1441R. (c)

GERMAN POLICE PUPS—Female, 12 weeks old, pedigreed. 2114 Lafayette (c)

GERMAN POLICE PUPPY—Male. Call before noon. 2 Bullin av.

GERMAN POLICE DOG—Male, 11 months old; good pedigree; price $50. 822 Brownell. Kirkwood 3317.

GERMAN POLICE PUP—6 months old; highly pedigreed; cheap. Call 4622A Cleveland.

GERMAN POLICE PUPPIES—Selected stock; get the best breeding; private party disposing. 5389 N. Union.

GERMAN POLICE DOG—Male, 2 1/2 yrs.; 3 yrs. 4 yrs.; imported, trained; high-class pedigree, registered in Germany and U. S. A. M. Herrmann, 4006 S. Grand.

GERMAN POLICE—Fine puppies, 2-6 months old; imported, trained male and female; 3 prize-winning dogs at said dogs boarded. Mayer's Hospital, 3117M Manchester and Berry rd. Mon. Kennels.

GREAT DANE—Blue female, 2 years old; pedigreed; will sacrifice. Olivar 3429W

NIGHT HUNTING HOUND CURE. Price list free. Norman King, Durant, Miss.

IRISH SETTERS—1 raised, trained Cap tain; has 13 full and half brothers and sisters now training in field; best blood lines shown; one young stock, individually bred. Will work any way. Correspondence solicited. W. L. Green, Salem Tarvis, Salem, Ill.

KITTENS—Angora Persians, $5 each; wonderful pets. 3111 Olive. (c99)

KITTENS—Purebred Angora, 4 months old; beautifully marked; price $5 and $10 each. 5219 Enright.

PERSIANS PUPS—And grown dogs, all colors. 3461 S. Grand.

PERSIANS PUPS—$25 and up; pedigreed stock; bargain. 3906 Maffitt av. 1913 N. 39th st. E. St. Louis.

POINTER PUPS—9 months, partly broken. Tysselier, 1419 Silverton pl.

POINTER—1 1/2 years old; partly broke; will demonstrate. 5123 S. Compton.

POINTER—Part pure, nine months old; registered; $25. 3247 S. Jefferson.

POINTERS AND SETTER—Broke. Address Geo. Frank, Nashville, Ill.

POINTERS—7 months, puppies, brown. 6221 Wilson.

POINTER PUPS—7 months; country raised. P. Eller, Jefferson Barracks. Bench box 2.

POINTER—4 months old, female. Brown; will breeding papers; $20. E. M. Barnes, Marshfield, Mo.

POINTERS—Registered; 10 months old; ready for field; must sell. 415 Wilmington.

POINTER PUPS—2 months old are fine, speedy Rex 51207, dam Mary Winona Farris, 37267, sire Billy Mulvey, 9230 Master Peter Pan 36267.

POLICE DOG—Female, 7 months old. Riverside 3602J. 4437A Nebraska.

POLICE PUP—Male, $20. 1935 North Market st.

IMPORTED POLICE DOGS—And pups. 2513 Newhouse. J. J. Remaklus.

POLICE DOGS—Pedigreed stock. 7886 Theodore. Walnut Park 5911R.

POLICE DOGS—8 months old males, females; bargains. 301 7 Wainwin.

POLICE PUPPIES—Male; pedigreed. Hiland 0533J.

POLICE DOG AT STUD—Four German imported, trained, stud; cards and ch ildren also look bashful at Steiner-Wood Kennels, Geraldine and St. Charles Rock rd. R. R. No. 26, Overland, Mo. Al Gruntel, Wash. 0273. (c99)

POLICE DOG PUPPIES—Beautiful litter just past three months old, males and females; the price is right, ship C. O. D. for registration; papers with each dog. See them. PLEDGE'S, 5175 Easton, near Union.

POMERANIAN PUP—Solid blue; pedigreed stock. 1307 Chestnut.

POMERANIANS—Brown and puppies, sable and black. FOrest 0696, 5434 Maple.

POODLE—Male; house broke; tricky; white; cheap. 4315 Kossuth.

PUP—St. Bernard, female; beauty; real children's companion. 4721 Cupples.

PUPPIES—Of every description; sensible prices. Visit Pennyland. 3100 Olive. (c99)

PUPPIES—Boston Terriers, pedigreed. 6289 Magnolia.

PUPPIES—5; 100 per cent Llewellyn; very reasonable. Call Sunday or any time next week. 4720 Blair. Clark 2721.

PUPPIES—Thoroughbred, from Mr. and Mrs. Simpson, pedigreed registered dogs. Phillhaver's and Cedarmist line. Manchester road.

PUPPIES—I buy and sell; nothing but healthy pups. 2 Miller pl. Pups for selling. Gardner, the Dog King, 3301 Easton. FRemont 0106.

PUPS—For everybody, all kinds, many beauties; pedigreed bargains; grand dog $3 up; pedigreed bulldogs, $5 up; different pets received daily; monkeys, parrots, cockatoos, kittens, guinea pigs, rabbits, canaries, everything; every supplies; clean, sanitary. National Pet Annex, 3111 Olive. (c99)

PUPPIES—I buy and sell; nothing but healthy pups. 2 Miller pl. Pups for selling. Gardner, the Dog King, 3301 Easton. FRemont 0106.

PUPS—For everybody, all kinds, many beauties; pedigreed bargains; grand dog $3 up; pedigreed bulldogs, $5 up; different pets received daily; monkeys, parrots, cockatoos, kittens, guinea pigs, rabbits, canaries, everything; every supplies; clean, sanitary. National Pet Annex, 3111 Olive. (c99)

RABBIT HOUND AND PUPPY—$15. 4027 Flower av., Walnut Park.

RABBIT HOUND—Fine class, one first, one bird dog. Address Hoot, Schmidt, St. Jacobs, Ill.

SCOTTISH TERRIERS—Puppies, 3 months old; imported stock; pedigreed; only 2 left; drive out to La Rosedale Kennels, Olive Street and Price rd. (c99)

SETTER—Irish, 2 years old; female. Phone 3434 Hagan.

SETTER—Female, well broken; also pedigreed puppies. 6835 Marquette (c)

SETTERS AND POINTERS—Some thoroughly broken. Dr. A. C. Minges, Hillsboro, Mo.

SETTERS—Puppies, 4 months old, by Pilchio Boy; pointers, 2 months old, of Chinanche Frank blood; broken rabbit dog. Chow Chow puppies, cheap. Dr. C. F. W. Hillyard 0103J.

SCOTCH POODLE—Male, thoroughbred, 1 year old; house trained; $25. 7007 Bruno. Hiland 0760M. (c)

SHEPHERD DOG—Beautiful puppies, 208 Ferry.

SHOOTING DOGS—Pointers or setters, either sex, $20 to $30, on trial; 1 pair 10-month-old setters with papers to register, nicely started, $40 each; 1 pair 7-month-old setters with papers to register, $7.50 each; these dogs are all in perfect health and free from disease. Jean Glasgow Martin, Tenn.

SPITZ—White ring tail. 1355 S. 9th.

SPITZ—White, 4 months old. 4918 Emerson. (c)

ST. BERNARD—Pedigreed; eligible for registration; year old; male. $300. PArkview 3301J

TOY BLACK AND TAN—House broke; bred to Louie only champion black and tan, little Suits. 1346 Valle av., Webster Gro.

WATER SPANIEL—Male. GRand 1130, 3905 Russell Mondity (c)

THE Blue Grass Farm Kennels, Berry Ky., Offer for sale, setters and pointers, fox and cat hounds, wolf and deer hounds, coon and opossum hounds, bear and lion hounds, varmint and rabbit hounds; ordered for trial. Catalog 10 cents. (c99)

MANNERS'S SILVER SHINE CATTERY. Beautiful silver Persian kittens from champion parents; females, $20; males, $10; and grand prizes reduced. 5039 Bodamer. Colfax 4401W. (c99)

BOARDING KENNELS

Sanitary; 4 acres to play; will call for dogs. DR. C. F. W. BAUER, Florissant, Mo. ATwater 313. (c99)

Cavies & Guinea Pigs For Sale

GUINEA PIGS—All sizes; bargain to clear; ship anywhere. 3111 Olive. (c99)

Miscellaneous

FERRETS—Nice lot; spring whelped, sensibly priced. Of course. 3117 Olive. (c99)

GOAT—Beautiful, healthy male, young. $5. Wheeler 1008J, for appointment.

MONKEY—Pet; reasonable. Phone DElmar 4973J Monday.

PIGS—19 little pigs, 6 big ones. 5110 Wilson av.

POULTRY AND BIRDS
Wanted

CANARIES Wtd.—One singing; must be in song. 3691 Laclede. (c)

ANYONE having to dispose of their Buelon bull can find extra good home for same at WAbash 298. (c)

Baby Chicks For Sale

BABY CHICKS—All varieties and settings. 416 Lucas av. CEntral 6302. (c99)

CHICKS—Barred rocks, reds, English leghorns, 100 $11. Heavy mixed, $10; prepaid, live delivery. Ozark Farms, Westphalia, Mo.

Bantams For Sale

BANTAMS—Cheap. 5163 Cologne av.

Game For Sale

GAME CHICKENS—1220 N. Taylor.

PIT GAMES—Iron gray; also canaries, good singers. 815 Allen.

Leghorns For Sale

LEGHORN HENS—Select layers, $1. 3940 North Market. Lindell 3940 (c)

LEGHORNS—34 ready to lay white leghorns direct from Geo. B. Ferris; April hatched; will sacrifice; selling out. 2017 East Prairie.

PULLETS—White leghorn pullets and cockerels; cheap. 6366 Bradley av.

PULLETS—White leghorn hens, cockerels and roosters, also barred rocks. Riverside 5648M. 5445 Cologne. (c)

Plymouth Rocks For Sale

PULLETS—50 early pullets, plymouth rock; ready to lay. 2759 Arsenal.

Rhode Islands For Sale

SIX Rhode Island reds and rooster cheap. 2560 W. Dodier.

Pigeons & Pet Birds For Sale

PARAKEETS, Green Shells, Love Birds, Java Sparrows, Cockatiels, Mynas; the only kind we sell. Not trapped wild Australian. $5.95 pair. 3101 Olive. (c99)

BIRDS and one breeding cage. 3625A Delmar.

BIRD CAGES—Largest selections, lowest prices. West Birdcageland, 3101 Olive. (c99)

BIRDS—Of every description; for homes, for aviaries, for cages, for everybody. See the National Pet Shops. (c99)

CANARIES—4 males, 3 females, and cages, $20. Cole Brisbane.

CANARIES—Singers, $4.50; females, 50c. 5419A Sarah.

CANARIES—Rollers and females, cheap. FOrest 5926R. 4707 Hammett.

CANARIES—Guaranteed singers, $5 and up. 3213 Meramec. Riverside 2189J.

CANARIES—Singers, females; some Evans and colors. 3726A Lincoln.

CANARIES—Canaries, canaries, canaries, canaries and cage birds. 3101 Olive. (c99)

CANARIES—Singers, guaranteed, $6 up; real singers, $10. 3341 Geraldine.

CANARIES—Singers, $5; females, $1. Call any time. 3000A S. 11th.

CANARIES—Singers and mocking birds for sale cheap. 2120A S. 11th, second floor.

CANARIES—None better; better than most, visit canaryland. 3101 Olive. (c99)

CANARIES—Rollers and Harts Mountain singers, $5 and $6. GRand 5158J. 4179 Bingo.

CANARIES—Trained rollers in full song, large selection, $8 and $10; young ones, $4.95. 2118 Lafayette. Victor 4269R. (c99)

CANARIES—I have a wonderful stock of imported birds and all kinds of birds, cages, seeds, everything for the canary birds. Gardner Bird Store, 3301 Easton. FRemont 0106.

CANARIES—Imported, selected for their song; Parrots that really talk; cry, laugh, whistle. When you buy a pet from the Art Pet Shop it is the best. 3461 S. Grand.

CANARIES—Golden warblers, the Aristocrat of the canary family; their beautiful plumage and wonderful song has won the admiration of all bird lovers. 4210 N. 11th.

CANARIES—Male singers, from Europe's training rooms; $4.95 each; written guarantee with each singer; better be safe than sorry; we handle more canaries than any pet shop in the world. 3101 Olive. (c99)

CANARIES—Train, merit and ability built this shop; let your eyes, your ears and your pocketbook decide; we invite challenge competition; we invite comparisons. You are safe and saving here. Pet Shops, 3101 Olive. (c99)

CANARIES—Only the best in Harts Mountain singers, guaranteed; $5 each; also selected singers; see one of America's cleanest and most modern bird stores. We don't exaggerate in our ads a visit will convince you. Central Bird Store, 309 Franklin. (c99)

CANARIES—Circus: musical sensations, day and night serenaders, rollers, Harts, Mountain singers, orange rollers, mottled, cinnamons, whites, spotted, all kinds and colors; we ship out of St. Louis hundreds per week; we sell to 50 pet dealers in America who we are, visit the cheapest, complete pet shop in the world; thousands of cages and cage display. Hundreds of cages and cage display. Hundreds of cages to enjoy a visit here. (c99) National Pet Shops.

PARROTS—Macaws, cockatoos, parokeets, mynas, starlings, orange wings, mottled, cinnamons, whites, spotted, all kinds and colors; we ship out of St. Louis hundreds per week; we sell to 50 pet dealers in America who we are, visit the cheapest, complete pet shop in the world; thousands of cages and cage display. Hundreds of cages to enjoy a visit here. (c99) National Pet Shops.

PIGEONS—Apply Mr. Dyack, 3544 Manhattan. (c)

PIGEONS—Fancy and scrub; breeders sent anywhere. 2739 Arsenal st.

PIGEONS—Dragons, homers, red carriers, etc. 3204 Macgamma.

PIGEON—Homers, fancy, scrub; duns and nuns; reasonable. 3619 Howard.

SEEDS for your canaries and poly; also grass seed for your lawn. See Asendorf & Co. 5710 N. 4th st. (c99)

CANOPHEN BIRD SHOP—Canaries, love birds, Java rubins, cockatiches, parrots, finches, cardinals and other song birds. 1905 Pennsylvania.

Miscellaneous

PIGEONS—Racing, bred, barred cock and hen, $2 each. Also hens, $2 each. Albert Owens, Fairfield, Ill.

PULLETS—25 mar comb 3 months old. Evering-Harrison Strain. $2 each. Mrs. P. H. Gray, 4800 Cozens st.

Poultry Supplies For Sale

INCUBATORS, brooders, poultry supplies and poultry; all varieties. 3040 North Market.

BEES AND BEE SUPPLIES

BEES—Queens; honey and supplies bought and sold; professional service rendered. 4218-18 Lucas. CEntral 4382. (c99)

AQUARIUMS, FISH, ETC.

GO to Peterson's for aquariums and fish; new shipment just received. 3907 Olive. 4446 Page. DElmar 5195W (c99)

GOLDFISH—Most large snails and other fish supplies. PLEDGE'S, 5175 Easton at Union.

GOLD FISH—Wholesale and retail; flat globes, 10c up; aquariums, 50c up. Save money here. National, 3101 Olive. (c99)

TROPICAL FISH—15c up; food, etc.; plants free. 5736 Lafayette.

TROPICAL FISH—Over 50 varieties; see the new importations; also welcome largest display of aquariums and fish in United States; fancy cichlo bradleis and rosiconopes, $2 each. Aschenbrenner, 2141 Gratiot av., Wellston, Cabany 7265. Chameleons mailed on request. (c99)

GORGEOUS Jordanella Floridae, to exchange for Goldplates, red Hellerii or what have you? Also fair breeding Golden Comotus. LAclede 1120. Member N. A. F. T. (c99)

MUSICAL
Musical Employment

AL BANJOIST wants steady job with orchestra. DElmar 3299J. (c)

AMATEUR MUSICIANS Wtd.—All instruments; orchestra practice. Box M-113, Post-Dispatch.

CHARLESTON dancer, singer, entertainer for all social occasions. Johnson, JEfferson 0377W. (c)

ORCHESTRAS, if you are in need of a place to rehearse and practice, acquire the ad; large room, centrally located, $1 for 4 hours. Box B-116, Post-Dispatch.

PIANIST, young lady, wishes employment as accompanist. Box M-86, Post-Dis.

TROMBONIST—A1; wants work. Colfax 4480J.

TUNING, REPAIRING AND AMPICO SERVICE. MASON & HAMLIN EXPERTS. Standard prices. Bargains for estimate. KIESELHORST PIANO CO. Established 1879. 1007 Olive st. (Factory, 4040 Arsenal.) (c99)

WANTED—Saxophone player to form an orchestra; will play 5 to 7 nights per week. Box M-170, Post-Dispatch. (c)

Musical Instruction

BEGINNERS in voice and piano a specialty. Beethoven Conservatory graduate. DElmar 0987W. (c99)

BEGINNERS; private lessons; low rates; easy method; banjo, mandolin, piano, violin, guitar, uke, 1520 Jefferson. (c)

BEST in jazz lessons. Christ

OUSEH'LD GOODS FOR S

ABY CARRIAGE—Nice, also ed cheap. 3543 Arden. Pine
ABY CARRIAGE—Reed; $10. ingshighway.
ABY CARRIAGE—Almost new; ble. 2854A Bolt.
BY CARRIAGE—Play-yard, hair, automobile basket; cheap.
BY'S NEST—(Bed); new, com 131 S. Jefferson.
BY STROLLER—New, very rea all Sunday morning. 1 Adelede
E BURNER—Good condition; ll sacrifice. Delmar 6628W.
E-BURNER STOVES—2; lin me and Royal Charter Oak; each. 5314 E. Milton. Orchard
), Walnut, and mattress; $25 reve
D Child's; mattress, $6; kitchen reclaim top, 5303 Cabanne.
Metal; Simmons, in good con Schaabe, 2024 S. Broadway.
Three-quarter buffet, kitche and icebox. 5610 Iowa.
D—Good double iron, and spr clean. 4654 Virginia. Riverside 10
D—Day bed, gas range, kitchen 2-burner stove; 6745 Park av
D—Double brass, springs and ma Quick Meal gas range; cheap. 44
D DAVENPORT SUITE—Upholstere pieces; bed full size when opened; wing chair to match; slightly used perfect condition; $85. Buettner ure Co., 901 Washington.

Cage Beds
$9.85
EASY TERMS
UNION'S
2 EXCHANGE STORES
7th and Market Sts.
206-8 N. 12th St.

CHIFFONIERS
...walnut, oak or mahogany; big ...nick from; will sell at low prices ...ash. LEVY BROS., 311 S. 14th st.

Chiffoniers
OAK FINISH
$12.50
EASY TERMS
UNION'S
2 EXCHANGE STORES
7th and Market Sts.
206-8 N. 12th St.

BEDS
...all kinds; up-to-date Simmons ...th Bavis; twin sizes and nice f ...ed beds; walnut color; these ...brand-new; only samples ...matched; have new springs to fit ...new mattress of all cotton or ...call will convince you. LEVY BR ...11th st.

NEW SIMMONS BEDS
Simmons bed outfit; the new Gra ...ut finished with Simmons coil s ...ing and Simmons 100 per cent ...attress, delivered to you in origina ...ry carton, full size or twin-bed ...plete, $19.75.

DENNIS BRO
4524 DELMAR BLV

METAL BEDS
FULL SIZE.
$7.50
EASY TERMS
UNION'S
2 EXCHANGE STORES
7th and Market Sts.
206-8 N. 12th St.

...ROOM SUITE—Walnut; also ...3711 Gravois.
...ROOM SUITE—Walnut, rug, ...5219 Cates.
...ROOM SUITE—6-piece; spring ...attress, like new; 2912A W.
...ROOM SUITE—Mahogany china ...box, living room suit. Delmar 2023.
...And dining room suite; l ...after 1 Sunday. GRand 1247W.
...ROOM SUITE—Child's white ...box bow curtains; will sacrifice. ...after 1 Sunday.
...ROOM SUITE—4-piece, sample ...Furniture Co., 1206 S. Broad
...ROOM SUITE—Circassian walnut ...wonderful suite. Leonori.
...at ...
...ROOM SET—3-piece oak, 9x12 ...mal rugs. Call Sunday, 3402 ...23 floor west.
...ROOM SUITE—2 rugs, gas range ...year; cheap. 26 S. Ie
...ROOM SUITE, slightly ...2831 Shenandoah.
...ROOM SUITES—Brown mah ...8 pieces; a bargain. Leonori
...ROOM SUITE—4-piece, French ...slightly used; bargain. Sch ...S. Broadway.
...ROOM SUITE — Beautiful wh ...suite apartment; cheap. 6978
...M AND LIVING ROOM ...sell cheap. 5798 Kingsbury
...ROOM SET—two-tone walnut, ...ed; practically new; bargain.
...ROOM SUITES—5 exceptional ...and mahogany, which ...door pieces; price $ ...houleau. GArfield 5807.
...ROOM SET — Walnut; chiffo ...iers, dressers, dressing table ...stead bed, buffets, china ca ...eat chairs, table, Axminste ...conoleum rugs, victrola.

3-Bedroom Suite, $12
choice of two beautiful bed
are of the latest design
the greatest bargain
for some time. Easy
bargain section of sample
furniture.
HELLRUNG & GRIMM.
9th and Washington.

...BEDROOM SUITE
...T BIG SAVINGS
...plete floor sample bedroom s ...prices less than original w ...complete suites marked a

DENNIS BRO
DELMAR BLV

3-PIECE
"KROEHLER"
TUFFED BED SUITES
$65.00
EASY TERMS.
UNION'S
EXCHANGE STORES
7th and Market Sts.
206-8 N. 12th St.

...4-Piece
...room Suite
...ALNUT FINISH
$79.50
...ASY TERMS
UNION'S
...HANGE STORES
...and Market Sts.
...6-8 N. 12th St.

...nforts, counterpanes ...ch chests, $150 M ...hina closets, dress ...hiffoniers, odd ...ge assortment. L

...TS—In assortment ...Lyon st. 3907 ...—With gate-leg ...gray. 4733A Washing ...—Day bed, dresser ...5. ...—6 pieces; prac ...de 4418. ...—Table, 4 chairs; ...et $75; will take ...her things. 5802A ...st.

...STEEL GRAY
...AKFAST
...UITE
...1.50
...TERMS.
...ION'S
...GE STORES
...Market Sts.
...12th St.

...Good condition.

Combination Range,
$87.50
...amel Quick Meal combination gas ...ge. In excellent condition. ...One of the many bargains in ...rniture section of sample and recon ...HELLRUNG & GRIMM. ...9th and Washington.

HOUSEHOLD GOODS FOR SALE

...—And table. Call ...953 Wilmington av. (c)
...30-inch light oak. Forest ... (c)
...Lloyd; good condition. 3427 S. ...
...RANGE—Blue enamel; Quick ...Lorain regulator. 2108 Obear. (c)
...—For player rolls and records. ...assortment. Leonori, 3307 Lucas
...STOVE—Airtight, $8; and ...bed. 4279 Margaretta.
...ROBE—Large mirror doors. Call ...2809 S. Jefferson. (c99)
...ROBE—Dresser, sideboard; daven ...4148A Russell. (c)
...Rockers; library table, army ...and rods, all heater; cheap. 1455 ...ner; Cabany 0774J.
...ER OAK—No. 11, $18; also small ...$5; in good condition, with new ...ad Sunday after 9 a. m. 3823

Chifferobes
$19.75
EASY TERMS.
UNION'S
2 EXCHANGE STORES
7th and Market Sts.
206-8 N. 12th St.

...ONIER—And dresser; golden oak; ...3837 McRee av.
...ROBES—Oak or mahogany; very ... Keiner's, 1211 N. Vandeventer. (c62)

CHIFFOROBES
...ection walnut, oak or mahogany; big ...nick from; will sell at low prices ...ash. LEVY BROS., 311 S. 14th st.

Coil Springs
FULL OR TWIN SIZE.
$3.95
UNION'S
2 EXCHANGE STORES
7th and Market Sts.
206-8 N. ...

...INATION RANGE—$116 Spalding. ...INATION RANGE — High-oven Su ...ge, water back. 3707 Pennsylvania. ...INATION RANGE — Cheap. 1721
...INATION RANGE—And heater; ...4260 Castleman. GRand 5225R.
...INATION RANGE—Gas range; used very ...ale $12. 1129A Walton.
...INATION RANGE—Royal Charter; ...3846 W. Florissant av.
...INATION RANGE—Furniture and ...heater; leaving city. 2617 Sullivan.
...INATION RANGE—Black and gray, ...water back; cheap. 1400 N. Euclid.
...INATION RANGE—Gray; cheap. ...Ashland
...INATION RANGE—Blue, with ...condition; cheap. 2711 Meramec
...INATION RANGE—Cheap; good ...207 S. Boyle.
...INATION RANGE—Good condition; ...6208A Ridge
...INATION RANGE—Quick Meal; ...heat regulator; used only ...4731 Lotus.
...INATION RANGE—Two ovens, good ...Cheap. $40. 1219 Gruner Pl. 6040
...INATION RANGE—Blue enamel; ...condition; cheap; also Victrola. ...Gasomade.
...INATION RANGE—Sample; all ...will sell very cheap. Siemer ...Box 1208 S. Broadway.
...INATION RANGE—Gray enamel ...Beach, cheap for cash. 3760
...INATION RANGE—Blue enameled; ...Monthly used. LAclede 3321
...INATION RANGE—Bucks, blue ...condition; also gas heater. 4938
...INATION RANGE—Gray; like new; ...sell. 4518 Kingshighway.
...INATION RANGE—1 Roesh, blue ...combination in reasonably fair ...cheap. South End Hardware ...2861 Gravois. GRand 9180.

Combination Range,
$87.50

...STOVE—Used 3 months; like new. ...1096A Otto.
...STOVE—Bridge & Beach; perfect ...2234A Keokuk.
...SUITE SET—Oak; like new; cheap. ...Chippewa. (c)
...SUITE—Genuine leather; ...Park. (c)
...SUITE SET—Massive; white enamel ...Meal gas range, like new; bargain. ...Sarah.

CANE PANEL
METAL DA-BEDS
$5.65
UNION'S
2 EXCHANGE STORES
7th and Market Sts.

...DAVENETTE SETS. ...hat or mahogany, been renovated ...ordered; almost new; will sell at ...LEVY BROS., 311 S. 14th st.
...SUITE—3-piece, and dining- ...Call 3724 Hydraulic.
...SUITE—3-piece; like new; ...4615 Oregon av.
...Overstuffed; in velour; in- ...chair, 4219A Red Bud. (c)
...SET—4-piece; good condi- ...2518 Henrietta, rear. good condi- ...Sarah.
...SET—Very reasonable. Call ... (c)
...—Library table, 3525 Hy- ...
...SUITE—Dining table, buf- ...3925A Arco. (c)
...—With black leather; $10 ...3004 S. Jefferson. (c)
...SUITE—3-piece; brand-new ...Kiener Furniture Co., 1202 South ...(c67)
...—Library table, beds; must ...Klein, 3203 Meramec. River- (c)

DAVENPORT—Gray velour; opening to full-sized bed; almost new. 4027 Connecticut, second floor east.

DAVENPORT—Hair mattress, rugs, runners, portieres, draperies and white enamel Quick Meal range. 5305 Delmar. Call from 1 to 4 Sunday, 10:30 to 4 Monday.

DAVENET — Golden oak finish, slightly used; in perfect condition; $75. Buettner Furniture Co., 901 Washington.

3-Piece "Kroehler"
DAVENETTE SUITE
CANE BACK, MAHOGANY FINISH
$55.00
EASY TERMS
UNION'S
2 EXCHANGE STORES
7th and Market Sts.
206-8 N. 12th St.

DAY-BED—And hall runner; like new; cheap. 3541 S. Compton. (c)

DAY-BEDS—Latest style, almost new; will sell at low price. Levy Bros., 311 S. 14th st.

ODD
DAVENETTES
$19.75
EASY TERMS.
UNION'S
2 EXCHANGE STORES
7th and Market Sts.
206-8 N. 12th St.

DESK—Man's flat top; with two chairs; will sacrifice. 5610 Enright. Call Monday.

DESK—Walnut combination desk and bookcase; blue kitchen cabinet and hall-rack. 4876 Bessie av. COlfax 0478J. (c)

DINING-ROOM SET—9 pieces; bargain. 4884A Penrose st.

DINING ROOM FURNITURE — Practically new. 4409 West Pine, Apartment 807; or call in office. (c62)

DINING ROOM—Eight-piece set; reasonable. 3853A Greer. COlfax 6467W.

DINING ROOM SUITE—Walnut; also rugs. Call 3711 Gravois.

DINING SUITE—Beautiful walnut; contents apartment; cheap. 6978 Clayton rd.

DINING ROOM SET—9x12 rug. 4843 San Francisco av. COlfax 7658M. (c)

DINING-ROOM SET—Walnut; 8 pieces. 3624 Humphreys. LAclede 1145.

DINING ROOM FURNITURE — 4149 Shenandoah.

DINING ROOM SUITE—And rug; $35. 4120 Russell. GRand 1038R.

DINING SUITE—9 pieces; sacrifice; very cheap; draperies. Phone PArkview 3058.

DINING-ROOM SUITE — 10-piece, dark oak. 5556 Enright.

DINING-ROOM SET—Walnut, Queen Anne period; good condition. 6154 Kingsbury.

DINING SET—8-piece; oak; bargain. Call 3856M.

DINING ROOM SUITE—7-piece walnut; $50. 3960A Sullivan. COlfax 6505W.

DINING ROOM SUITE—Call Monday. 1348 Euclid.

DINING ROOM TABLE—And chairs, walnut. 4520A San Francisco.

DINING ROOM SUITE—American walnut 9x12 rug; $111. Texas.

DINING ROOM SET—Cheap. Call Sunday morning. 4575A Enright.

DINING-ROOM and bedroom furniture; basement; flat for rent. 3632 Arsenal.

DINING ROOM SETS — Oak or walnut; very cheap. Keiner's, 1211 N. Vandeventer. (c62)

DINING ROOM TABLE—And 6 chairs; reasonable. 5611 Etzel, third floor west.

DINING-ROOM SET—9-piece mahogany; living room set, Victrola and records. 5333A Pershing, 1st floor.

DINING ROOM SET—9 pieces; $70; blue gain. 1304 Mackstone.

DINING ROOM SUITES—In assortment, Leonori, 3507 Lucas.

DINING-ROOM SUITE — Quarter-sawed oak, 64-inch table, like new; chairs and buffet; cheap at $55. 3814A McRee

DINING ROOM SUITE—Wicker, 11-piece, just the suite for clubhouse or breakfast room. Leonori, 3507 Lucas.

DINING ROOM SET—Beautiful walnut; very choice; leather davenette, ice box. 3202 Meramec. Riverside 3066.

DINING ROOM SUITE—9 pieces; American walnut; brand-new. $85. Siemer Furniture Co., 1202 S. Broadway. (c62)

DINING ROOM SUITE—9-piece; late design; practically new; a bargain for quick sale. 1201 N. Euclid. (c)

DINING ROOM SET—Cheap; 8-piece walnut; late style; used very little. 5553 Vernon av.

DINING ROOM SET—Mahogany; wicker sun room furniture; twin beds, refrigerator. Cabany 3573R. No dealers.

DINING ROOM SETS—Several to pick from; American walnut and oak; very reasonable prices. Levy Bros., 311 S. 14th.

DINING-ROOM SUITE—Selling cheap on account of moving; price $100. 3954 Humphrey st. Phone LAclede 5176. (c61)

DINING-ROOM SET—Elegant; 2 bedroom sets, blue enameled Quick Meal gas stove; good condition; sacrifice. H. Blochert, 5708 Kingsbury. CAbany 6717R. (c)

DINING ROOM SET—9-piece, dark oak; excellent condition; cash. Call between 9 and 10 or 4 and 5 only. 3551 Victor, second floor west. (c)

WALNUT BUFFET
$19.50
EASY TERMS
UNION'S
2 EXCHANGE STORES
7th and Market Sts.
206-8 N. 12th St.

DINING-ROOM SUITE—Handsome 10-piece walnut; new; sell at sacrifice; also 100-lb porcelain icebox. Call Sunday or Monday before 2. 6145 Waterman, apartment 1.

DINING ROOM TABLE—And 6 chairs, $20; dressing table, $15; brass bed, $15; refrigerator, $5; all for $50. 5604A Theodosia.

$104.00 Dining Suite $49

Five leather seat chairs, table and handsome buffet. Sturdily constructed in Early English design. In good condition. Easy terms. Basement bargain section of sample and reconditioned furniture.
HELLRUNG & GRIMM,
9th and Washington.

NEW DINING-ROOM SUITES AT FACTORY PRICES

We just received carload of dining suites, from one of the leading factories at Grand Rapids, which we bought at big discount. 66-inch buffet, large oblong extension table, china closet, 5 chairs and host chair; beautifully upholstered; mahogany drawer bottoms; dustproof construction throughout. Why pay big downtown prices? 9-piece suite, $119.

DENNIS BROS.
4524 DELMAR BLVD.

ROUND
Dining Tables
OAK FINISH EXTENSION
$5.00
EASY TERMS.
UNION'S
2 EXCHANGE STORES
7th and Market Sts.
206-8 N. 12th St.

9-PIECE
DINING-ROOM
SUITES
OAK AND WALNUT FINISH
$79.50
UNION'S
2 EXCHANGE STORES
7th and Market Sts.
206-8 N. 12th St.

DRESSER—Dabed, rugs, rocker, breakfast set, spinette desk. 5219 Cates.

DRESSER—Rugs, table, etc. 1727 Michigan.

DRESSER—Oak; brass bed, new refrigerator, tables, chairs; no dealers. FOrest 2805R.

DRESSERS — Oak, mahogany or walnut, $9 up. Keiner's, 1211 N. Vandeventer. (c62)

DRESSER, beds, chairs, etc.; also mahogany office desk and revolving chair; very cheap; house sold, leaving city. 6755 Waterman.

DUFOLD AND PAD—Genuine leather; clean; like new; $12. See manager, 3729 Olive st.

ELECTRIC RANGE—$30. Call 5578 Clemens, Apt. R. (c)

ELECTRIC WASHERS—Floor samples, absolutely new; very cheap. South End Hardware Co. 2861 Gravois. GRand 9180.

ENTIRE contents 5-room bungalow; piano, Victrola, gas stove, etc. 334 S. Forest. Webster 2175.

EXTENSION TABLE, chairs; Sunday a. m. 2841 Cass, first floor.

FIREPLACE FIXTURES—Andirons, gas logs, Radiant heaters, screens, Anderson & Gourley, 1112 Locust st. GArfield 1521.

FLOOR LAMPS—Several different styles; big lot to pick from; $6 complete, while they last. Levy Bros., 311 S. 14th st.

FLOOR LAMPS
POLYCHROME BASE, SILK SHADE
$5.65
EASY TERMS.
UNION'S
2 EXCHANGE STORES
7th and Market Sts.
206-8 N. 12th St.

FURNITURE—Of 3 rooms. 3413 N. 9th.

FURNITURE—3459 Park.

FURNITURE—4390 St. Louis av.

FURNITURE—No dealers. 1901 Hickory.

FURNITURE—3-room efficiency. 4962 Maple av.

FURNITURE—All or part; can rent flat 3218A Easton.

FURNITURE—Of all kinds; cheap; cash or terms. 4306 Manchester.

FURNITURE—3 rooms complete, cheap for cash. 4128 Delmar.

FURNITURE—Living room, dining room, bed, music cabinet. 3458 Giles. (c99)

FURNITURE—Old bedroom; cheap. 2411A S. 12th.

FURNITURE—Cheap; leaving city. 2703A Virginia. LAclede 3485. (c)

FURNITURE—Living room; cheap. 5538 Waterman, Apt. B. (c)

FURNITURE—3 rooms; good condition; leaving city. 3647 St. Louis. (c)

FURNITURE—Contents of 5-room efficiency; can rent apartment. Lindell 9292W.

FURNITURE — Reasonable; must sell. 1409A Gratten.

FURNITURE—Including piano. 2822 Washington.

FURNITURE—3 rooms complete; open all day Sunday. 1603A Texas. (c)

FURNITURE—Dresser, icebox, hall runner, cheap. 3863 Botanical. (c)

FURNITURE—3 rooms; $60. 1114 S. 9th.

FURNITURE—3 rooms; bargain. 609A Russell.

FURNITURE—Must be sold today; no dealers. 7211 Arsenal. (c)

FURNITURE—5 rooms; good; with player-piano; cheap. Riverside 6278J.

FURNITURE—4 rooms; must sell; leaving city. 1134A Hamilton av.

FURNITURE—Dining room set. 3629 Shenandoah. (c)

FURNITURE—Contents 4 rooms, slightly used, $375; separate. 5019 Cates.

FURNITURE—3 rooms, leaving city; piece or bulk. 2718 N. 11th st. (c)

FURNITURE—3 rooms; must sell quick; leaving city. 3806 Cottage.

FURNITURE—Rugs and Edison. 1415 Union, FOrest 5115.

FURNITURE—For 3 rooms; no dealers. 1403 Clinton.

FURNITURE—5967 Plymouth, first floor west; call between 1 and 4, Sunday.

FURNITURE—3 rooms; good condition; reasonable; make offer. 3631 Arkansas.

REED FURNITURE—Several odd pieces; real bargain. Schaabs, 2024 S. Broadway.

FURNITURE—Two rooms, walnut bedroom set. Lindell 4792W.

FURNITURE—Contents of 3 rooms, new, 1850 Menard st.

FURNITURE—3 rooms, complete. 21A N. Sarah; call rear flat.

FURNITURE—Oriental rugs, bedroom set, refrigerator, kitchen furnishings. Third floor east. 5570 Pershing.

FURNITURE—Upper bed davenport suite, mattress, bed, whatnot, breakfast set; other furniture. 5582 Waterman, Apt 3l. (c)

FURNITURE—Living room and dining room suites; almost new; reasonable. 3059 Alaska.

FURNITURE—Dining room suite, brass bed, gas stove, general furniture. 3615A Cass.

FURNITURE—Owner will sell contents of 3-room flat; buyer may retain flat, $125. 4455 Evans.

FURNITURE—Wicker, mahogany; book case, table, etc. Sunday 10 a. m. Monday 2 to 4. 5305 Delmar.

FURNITURE—Kitchen, dining and bedroom; bargain; leaving city. 4102A Shenandoah. Phone GRand 0951M.

FURNITURE—Fumed oak living and dining room sets; piano, kitchen cabinet; bargains. 5566 McRee. GRand 1592W.

FURNITURE—Sell separately or by piece; 3-room flat; sacrifice. FOrest 2200W. Call DElmar 4550.

FURNITURE—Blue enameled Charter Oak coal range; blue gas range; other articles. 3855 McRee. GRand 4276J.

FURNITURE—3 rooms; party buying furniture may rent 4 rooms. Box M-14, Post-Dispatch.

FURNITURE—Invest $100; 6-room furnished flat; income $80, rent $70. 5001A Vista. FOrest 1153J.

FURNITURE—3 rooms, completely furnished, to party renting flat; reasonable. 3634A Tennessee.

FURNITURE—Almost new; 8-piece dining room set, also 3-piece living room set. 2837 Meramec.

FURNITURE—Davenette set, kitchen cabinet, bed springs, mattress, 2 cots, heating stove. 5190A Enright.

FURNITURE—Bedroom and dining room suite, and day bed. 4211 Botanical. (c)

FURNITURE—Contents of 3 rooms, complete; no dealers; after 9 a. m. 2819A N. Taylor. (c)

FURNITURE—Sinzer, drophead, beauty; 2 gas range, white enamel, like new; open mornings. 1800A Leffingwell.

FURNITURE—5 rooms, complete, including rugs; very new, sacrifice for cash. 3946A Lafayette; no dealers.

FURNITURE—8 rooms to colored, with privilege to rent house. 237 S. Jefferson.

FURNITURE—Single wardrobe, piano, buffet, dining table, library table, library table, chiffonier. 3807 Hartford.

FURNITURE—Piano, English baby carriage (perambulator), child's crib. 4128 Washington. (c)

FURNITURE—Carpet, phonograph, bed, icebox and stove; no dealers. Apply after 10 a. m. to 4171A Lafayette av., or call GRand 1313W.

FURNITURE—Almost new; 4 rooms, living room set, sinnette desk, rugs, floor lamp, table, walnut bedroom suite, dabed, dresser, rockers, breakfast set. 5219 Cates.

FURNITURE—Contents apartment, almost new, beautiful dining suite, bedrooms, mirrors, lamp; cheap. 6978 Clayton rd. (c55)

FURNITURE—Household goods at bargains; cash or terms. We give Eagle Stamps. Pastel Furniture Co., 1419 Franklin. (c)

FURNITURE—Contents of 3-room apartment, almost new; dining, bedroom, piano and radio; leaving city. Grand 1270W. 3780 S. 39th st.

FURNITURE—Contents apartment, almost new; beautiful dining suite, bedrooms, mirrors, lamp; cheap. 6978 Clayton rd. (c55)

FURNITURE—Contents of bungalow; beautiful sun room, dining and bedroom; electric Victrola, Italian period; rugs, lamps, beaureau, etc. 2211 McCausland.

FURNITURE—For quick sale Sunday; table 50c, chairs 25c, beds complete $4, wardrobe $5, desks $4, dining room set $12, large rugs $3. 4437 Evans.

FURNITURE—9x12 rug, perfect condition; gas stove, apartment size, blue enamel; full-size ivory bed and springs. 5793 Westminster, third floor east. PArkview 6583M. (c)

FURNITURE—Reception room set and library table mahogany, dresser and chairs; walnut 2 reed chairs, new 9x12 congoleum rug, new Leonard 50-lb. ice refrigerator, kitchen table, metal top, tall lamp. 5914 Delmar. (c67)

FURNITURE—Bedroom, dining room suites, Derker & Gay; beautiful living room suite, hand-carved chairs; mirrors, Anrolo rug, gray enameled gas stove, breakfast suite; used 2 months. 4165 East Pernge.

Cedar Chest
$13.95
EASY TERMS
UNION'S
2 EXCHANGE STORES
7th and Market Sts.
206-8 N. 12th St.

FURNITURE—Contents of 9-room apartment; with sun parlor; can rent for $100; income $165; price $750; terms $400 cash. Box M-285, Post-Dispatch.

FURNITURE—4 rooms complete; like new; and hall room. Call Sunday. 4855A Bracconier pl.

GAS HEATER—Humphreys Radiant Fire, used few months; cheap. 1014 Rutger.

GAS RANGE—Modern; cheap; call Sunday. 5232A Paulian pl.

GAS RANGE—Side oven, Superior, like new, leaving city. 3937 S. Compton. (c)

GAS RANGE—White enamel; reasonable. 4033 Greer. (c)

GAS RANGE—Quick Meal; late model; bargain. 3305 Potomac. (c)

GAS RANGE—Combination; very cheap. 2721 Clara. (c)

GAS RANGE—$140, white porcelain; used 6 months; sacrifice. ATwater 13J. (c)

GAS RANGE—Combination blue enamel Quick Meal; excellent condition. 7451 Flora, Maplewood. Hiland 1664J.

GAS RANGE — Majestic; cheap. 3917A Wells. (c2)

GAS RANGE—Blue enameled. $45. 915 N. Broadway

GAS RANGE—Quick Meal. 4317 Eichelberger. (c)

GAS RANGE—Fine cabinet. 2310 Shenandoah. (c)

GAS RANGE—Good condition; reasonable. 4433A Oakland. (c)

GAS RANGE—Bed, water heater, small heater. 5251 Page. (c)

GAS RANGE—Detroit Jewel; side oven; A1 condition; cheap. 5350 Maffitt. (c)

GAS RANGE—$8, leaving city. Call Sunday. 3716 Potomac.

GAS RANGE—Bridge & Beach; first $10 takes it. 4941 Union.

GAS RANGE—Blue enamel; good condition; cheap. 3324 Lee. (c)

GAS RANGE—Large, cheap. Lindell 5569W. 4152 Westminster. (c)

GAS RANGE—White enamel Quick Meal; Lorain, attachment. 3002 California. (c)

GAS RANGE—Quick Meal; gray enamel; Lorraine attachment; used one month; Riverside 6560M. (c)

GAS RANGE—Quick Meal; cabinet style; reconditioned; $25; other bargains. Buettner Furniture Co., 901 Washington.

GAS RANGE—Newton Fiegles, side-oven; never connected; $50 cash; can be seen at 3543 Vista.

GAS RANGES—4 Quick Meal's regulation style, very cheap. South End Hardware Co. 2861 Gravois. GRand 9180.

GAS RANGE—Four-burner, side oven, part white enamel; good baker. $7. 4265 Hartford. (c)

GAS RANGE—Side oven, white doors and white sides; used little; $7.50. 1129A Walton.

GAS RANGE—Quick Meal, high oven, all white enamel, with Lorraine; cheap. 1007 Market.

GAS RANGE—3-burner, blue enameled; cheap. South End Hardware Co., 2861 Gravois. GRand 9180.

GAS RANGES repaired and put in first-class condition; save buying new one. St. Louis Furniture and Merc. Co., 875 N. Broadway. CEntral 0122. (c21)

GAS RANGE—Quick Meal cabinet, blue; in very good condition. Bargain cheap. South End Hardware Co., 2861 Gravois. GRand 9180.

$124 QUICK MEAL RANGE

A genuine Quick Meal cabinet gas range, good for many years of service. Blue enamel, nickel trimmed; has Lorraine heat regulator; easy terms. Basement bargain section of sample and reconditioned furniture.
HELLRUNG & GRIMM,
9th and Washington.

Gas Range
FOUR BURNERS
$14.50
EASY TERMS.
UNION'S
2 EXCHANGE STORES
7th and Market Sts.
206-8 N. 12th St.

GAS STOVE—Heater and laundry stove; cheap. 5036 Union.

GAS STOVE—Quick Meal; brand-new; very cheap. 2465 Margaretta.

GAS STOVE—Alamo Moore's airtight heater; reasonable. 3856 Wyoming.

GAS STOVE—Quick Meal; 6-hole well fire-cooker. 2029 Blendon pl.

GAS STOVE—Side oven; Quick Meal; paid $168; selling $70; like new. 3917A Ashland. (c)

GASOLINE MOTOR—Clothes washer, 2 tubs; used only 6 months; perfect condition; $80; terms. 3026 N. Union.

HALL RUNNER—Wilton, 27 3/4 yards; new; price $17.50. Call DElmar 4550. (c)

HEATING STOVES—Two, 3887 Belle av.

HEATER—Charter Oak, hot blast; oval; good condition. 4411 Grace.

HEATING STOVE—Charter Oak; table. 2170A Linton. (c)

HEATERS—Wilson, all makes; gas ranges used; bargains. 1 Shenandoah. (c99)

HEATING STOVES—2, no dealers need apply. 4217 Prairie.

HEATER—Bridge & Beach Superior, $15; excellent condition. 2523 Farrar.

HEATING STOVES—2, medium size, $5 each. 4356 Delmar. (c)

HEATER—Downdraft; used 6 months; pipe, zinc, $20. 5762A Theodosia.

HEATER—Almost new; black. 4931 St. Louis. FOrest 8380R.

HEATER—Wilson, all makes, gas ranges, used; bargains. 2021 Shenandoah. (c97)

HEATER—Superior; good condition. 4407 Grace.

HEATER—Air tight, $8; also overcoat 6150 Page.

HEATING STOVE—Moore's airtight. 4816 Hammett. (c)

HEATING STOVE—$18; 2 dresses, large size. 3339A Oregon.

HEATER—Hard-coal; good as new; $7. 2614 Elliot av.

HEATER—White enamel, kitchen; used 1 year. $20. 3143 Morganford.

HEATERS—1 Moore airtight, 1 Hot Blast; like new. 4825A Martin. (c)

HEATERS—$3 and $4; also gas heater, cheap. 4304 John.

HEATER—Charter Oak; like new. 4744 Alaska. (c)

HEATER—Buck's; $12; also small buffet. 4667 Greer.

HEATER—Excellent condition; cheap. 822 Allen.

HEATER—Charter Oak; oil heater, full size bed, bookcase. 3634A S. Compton.

HEATERS—All kinds, cheap. The Sidney Furniture. 1609 Franklin. (c)

HEATERS—Wilson and Superior, circulation; like new. 3142 Winnebago.

HEATER—Wilson; for sale; like new, reasonable. 3141A Alfred. (c)

HEATER—Charter Oak; airtight; baby buggy; blue reed. 3340 Oregon.

HEATER—Charter Oak; one Moore's airtight. 2640 Chippewa st.

HEATING STOVE—Buck; at bargain. 4131 Jennings rd.

HEATERS—Two, $8 and $10. 5741 Wabada (formerly North Market).

HEATER—Gray Bridge & Beach; also a swinging mirror. 3131 Texas.

HEATER—Blue enamel charter oak like new. 3123 Texas.

HEATER—Moore's airtight; never used; reasonable. 6516 Pennsylvania. (c)

HEATER—Superior; $20. 3532 Grace.

HEATING STOVE—Downdraft; cheap noon. 3914 Winnebago.

HEATING STOVE—Buck's. Call before noon. 4451A Arco.

HEATING STOVE—Buck's; good condition. 5319 Maffitt.

HEATING STOVE—Cheap. Inquire M Hedike, 2214 S. 12th. Victor 0467. (c)

HEATING STOVES—Cheap; reasonable for quick sale. 3048A Marcus

HEATING STOVE—Good, for soft coal 2710 Allen, upstairs.

HEATER—Charter Oak; kitchen heater; living room table. 3347 Belt.

HEATING STOVE—Good condition; call Monday morning. 5068A Evans. (c)

HEATING STOVE—Charter Oak; used 2 months; sell very cheap. 1129A Walton.

HEATERS—2 parlor, kitchen, $12 each. 4814A Easton.

HEATER—Good, hard coal, like new; price $20. 3234 Magazine.

HEATER—Good; $5; 3 wooden tumbs; cheap. 1305A Dolman.

1 HEATING STOVE—1 bathroom stove, 3725 Sullivan av. 1st floor. St. Louis. FOrest 8380R.

HEATING STOVE—Like new; cheap. 14 S. Spring. Linden 4249J. (c)

HEATERS, Two Moore's, Airtight. Inquire 3508A Utah. (c)

HEATERS—At bargain, prices; cash or terms. Pastel Furniture Co. 1419 Franklin. (c)

FURNITURE—Contents of 9-room apartment; with sun parlor; can rent for $100; income $165; price $750; terms $400 cash. Box M-285, Post-Dispatch.

FURNITURE—4 rooms complete; like new; and hall room. Call Sunday. 4855A Bracconier pl.

$124 QUICK MEAL RANGE

A genuine Quick Meal cabinet gas range, good for many years of service. Blue enamel, nickel trimmed; has Lorraine heat regulator; easy terms. Basement bargain section of sample and reconditioned furniture.
HELLRUNG & GRIMM,
9th and Washington.

Gas Range
FOUR BURNERS
$14.50
EASY TERMS.
UNION'S
2 EXCHANGE STORES
7th and Market Sts.
206-8 N. 12th St.

GAS STOVE—Heater and laundry stove; cheap. 5036 Union.

GAS STOVE—Quick Meal; brand-new; very cheap. 2465 Margaretta.

GAS STOVE—Alamo Moore's airtight heater; reasonable. 3856 Wyoming.

GAS STOVE—Quick Meal; 6-hole well fire-cooker. 2029 Blendon pl.

GAS STOVE—Side oven; Quick Meal; paid $168; selling $70; like new. 3917A Ashland. (c)

GASOLINE MOTOR—Clothes washer, 2 tubs; used only 6 months; perfect condition; $80; terms. 3026 N. Union.

HALL RUNNER—Wilton, 27 3/4 yards; new; price $17.50. Call DElmar 4550. (c)

HEATING STOVES—Two, 3887 Belle av.

HEATER—Charter Oak, hot blast; oval; good condition. 4411 Grace.

HEATING STOVE—Charter Oak; table. 2170A Linton. (c)

HEATERS—Wilson, all makes; gas ranges used; bargains. 1 Shenandoah. (c99)

HEATING STOVES—2, no dealers need apply. 4217 Prairie.

HEATER—Bridge & Beach Superior, $15; excellent condition. 2523 Farrar.

HEATING STOVES—2, medium size, $5 each. 4356 Delmar. (c)

HEATER—Downdraft; used 6 months; pipe, zinc, $20. 5762A Theodosia.

HEATER—Almost new; black. 4931 St. Louis. FOrest 8380R.

HEATER—Wilson, all makes, gas ranges, used; bargains. 2021 Shenandoah. (c97)

HEATER—Superior; good condition. 4407 Grace.

HEATER—Air tight, $8; also overcoat 6150 Page.

HEATING STOVE—Moore's airtight. 4816 Hammett. (c)

HEATING STOVE—$18; 2 dresses, large size. 3339A Oregon.

HEATER—Hard-coal; good as new; $7. 2614 Elliot av.

HEATER—White enamel, kitchen; used 1 year. $20. 3143 Morganford.

HEATERS—1 Moore airtight, 1 Hot Blast; like new. 4825A Martin. (c)

HEATERS—$3 and $4; also gas heater, cheap. 4304 John.

HEATER—Charter Oak; like new. 4744 Alaska. (c)

HEATER—Buck's; $12; also small buffet. 4667 Greer.

HEATER—Excellent condition; cheap. 822 Allen.

HEATER—Charter Oak; oil heater, full size bed, bookcase. 3634A S. Compton.

HEATERS—All kinds, cheap. The Sidney Furniture. 1609 Franklin. (c)

HEATERS—Wilson and Superior, circulation; like new. 3142 Winnebago.

HEATER—Wilson; for sale; like new, reasonable. 3141A Alfred. (c)

HEATER—Charter Oak; airtight; baby buggy; blue reed. 3340 Oregon.

HEATER—Charter Oak; one Moore's airtight. 2640 Chippewa st.

HOUSEH'LD GOODS WANTED

ANDIRONS — Furniture, carpets, contents flats, dwellings or small lots; need goods badly; best cash prices. Schober, COlfax 3251. Call anywhere. (1)

FURNITURE Wtd.—Will pay highest cash price. Ott, FOrest 8952. (c55)

FURNITURE Wtd.—Dresser, chairs, rocker. Box P-289, Post-Dispatch.

FURNITURE Wtd. — Contents of homes and offices; best cash price paid. Wolff, Garfield 8807. Night phone CEntral 9054. (c62)

FURNITURE Wtd.—Contents hotels, rooming houses, flats; no lots too large or too small. Victor 0584; Victor 1570. (c8)

FURNITURE Wtd. — Highest cash price for all kinds of household goods, furniture, rugs, contents of flats, pianos, bric-a-brac, etc. Call Lindell 2160 R. 1 Leonori Auction Co., 3501 Lucas. (c14)

Furniture Wanted Badly

All kinds, best prices; contents houses, flats. SCHOBER, COlfax 3251. Call anywhere. (62)

HEATING STOVE Wtd.—Good size. What have you? Lindell 7388; 2507 Glasgow.

SPOT CASH for furniture; large or small lots; better furniture; better price. Cutter, COlfax 1989W. (c33x)

STOVES Wtd.—Heaters all kinds, ranges Coal Storage M. Co., CAbany 597(

BEST grade furniture, rugs, contents flats and apartments wanted. 3220 Olive at JEfferson 3050. Prossers. (c62)

BEST prices for household goods of any description; must have goods. Kemer, Lindell 0424. (c60)

CALL US if you have anything for sale, also moving, packing and storage. Perle, CAbany 3717. (c60)

20,000 LBS. of old feathers; pay 30c to 60c for old ones. Montana Feather Co., 4426 Page. DElmar 0865. CEntral 4361. (8)

ARE YOU SELLING OUT?

I will buy your furniture, rugs, contents of flats. GOLDBERG, LIndell 6646. (55)

SEWING MACHINES

MACHINES—Big bargains in floor sample and demonstrator machines; all kinds, prices and terms to suit. 4059 Chouteau. (c80)

MACHINES—2 singer machines manufacturing purposes complete with motor 2 tailor machines 1 upholstering machine, 1 leather sewing machine, automobile top machine. Big lot good used family machines. Renting, repairing. FOrest 3571; 4629 Easton.

SEWING MACHINE—Drop head Singer, with motor; very cheap. Riverside 8560M

SEWING MACHINE—Singer. 1848 S. 12th.

SEWING MACHINE—Domestic; reasonable. 5201 Westminster.

SEWING MACHINE—Repaired; any make 200 guaranteed to sew 5 years. PArkview 4691J. 5987 Highland.

SEWING MACHINES—Drop heads, $10; closing out; bargains. 528 N. Vandeventer.

SEWING MACHINE—Willcox & Gibbs lock stitch high speed machines, for ladies' dressmaker, as well custom factory or individual machine. P. Myerson, 924 Morgan.

SEWING MACHINES—Singer hemstitching machines, complete with motor; guaranteed to be in first-class condition. P. Myerson, 924 Morgan.

SEWING MACHINE—$96 Singer, portable, electric, with knee control and light, for unpaid balance of $46.50. CAbany 0658 5861 Delmar. (c)

SEWING MACHINES—Singer machines for tents, awnings, auto fabrics and upholstering; complete with motor. P. Myerson, 924 Morgan.

SINGER drop-head; good condition; $20. 3968A St. Ferdinand.

SINGER AUTOMATIC—Drop head; almost new; cheap. 4629 Easton.

SINGERS and others, $7.50 up; Singers rented, $3 per month; repairing. FOrest 5850. 5167 Easton. (c)

SINGER—Drop head, sews like new, $12. 2424A S. Broadway.

SINGER—Round bobbin portable electric; guaranteed, $27.50. FOrest 5850. 5167 Easton av. (c)

SINGER sewing machines, 50 floor samples and rebuilt; priced to suit every purse; all guaranteed. FOrest 5850. 5167 Easton. (c)

THIS WEEK we are offering a nice lot of discount sewing machines, including electric portables and drophead; prices as low as $30; 5-year guarantee attached. Singer Sewing Machine Co., 3140 S. Grand.

STORE and OFFICE FIXTURES Wanted

BACK BAR Wtd.—For soda fountain; 10 or 12 feet long. Call JEfferson 1929.(c)

DICTATING MACHINE Wtd.—Dictaphone only; must be in A1 condition and price right. J. T. Bloomer Shoe Co., Alton, Ill.

FREEZER DISPLAY CASE Wtd.—10 or 12 foot. Phone LIndell 6880.

STORE and OFFICE FIXTURES For Sale

ADDING MACHINES—Typewriters, check protectors; bargains. 915 N. 8th st.

ALWAYS bargains in all kinds of fixtures. Globe Store and Off. Fix Co. 700 Franklin (c81)

AMERICAN BLIND MACHINE—No. 7; complete or head only; guaranteed; terms or cash. P. Myerson, 924 Morgan.

BACK BARS—Soda fountain, coffee urns, steam tables, ice cream tables, chairs, ice boxes, gas ranges, floor cases, registers; bargain. 515 Franklin. (c)

BAKERY OUTFIT—Like new; sacrifice. 711 N. 7th.

BUTCHER BOX—12x14 Brecht; perfect condition; sacrifice. $150. 711 N. 7th.

BUTCHER OUTFITS—Latest style; freezer cases, scales, grinders, meat blocks, cash registers; all like new; terms. 1007 Market.

BUTCHER—And grocery outfit; butcher boxes, freezers, scales rebuilt, refitters, display counters, shelves, counters, cash or terms. St. Louis Used Fixtures, 711 N. Seventh.

BUTCHER—And grocery outfits; a complete line of butcher, upright boxes, counter refrigerators, blocks, computing scales, cash registers, counters, shelving and bins; cash or terms. Stern Fixture Co., 722 S. 7th st. (c99)

CANDYMAKERS' TOOLS—Complete outfit for small factory. 4118A S. Compton.

CASES—Floor and wall display; about 250; real bargains. Bensinger, 100 S. 12th.

CASH REGISTER—National, and film case; cost $900; bargain at $500. Jonsen Inc., 5653 D-lmar. CAbany 3900. (c)

CASH REGISTERS—Nationals and Remingtons; nearly every model; late style machines; guaranteed; very low prices. Bensinger, 1007 Market.

CIGAR FIXTURES—Humidor, wall cases, floor cases etc. 711 N. 7th.

CIGARETTE WALL CASE—3 iron tables with marble top, 12 mahogany chairs. 1403 Chouteau.

COFFEE URN—4-gallon, and stand. 1312 Sullivan. (c99)

CONFECTIONERY or ice cream parlor outfits; complete equipment; terms. BENSINGER, 1007 Market.

COOLER—One 8x7; 12-foot Hussman case; computing scale, fan scale, coffee mill, meat grinder, cigar case, Walker fruit bin, butter box, counters and shelving. COlfax 7340. (c7)

CUMMING SAFE & FIXTURE CO.—New and used safes; expert mechanics for all bank and safe work; contractor for heavy hauling. 110 N. 10th st. Garfield 1906.

DESK—Roll-top; oak; cheap. 1724 Ohio.

DESKS—Chairs, tables, entire line sacrificed. 915 N. 8th.

DESK AND CHAIR—60-inch; mahogany; practically new. 829 Missouri Bldg. (c)

DESKS—Office partition; also office iron gates, railing, filing cabinets, new or used. St. Louis Desk Co., 711 N. 7th.

DESK—Cheap; large flat-top office desk with glass top; 3 office chairs, 2 costumers, 1 metal waste basket; all mahogany finish; Lammert's goods. 5914 Delmar.

DESKS! DESKS!

Desks, 250; late style, oak or mahogany; also tables, chairs, safes, etc.; large selection; bargains. BENSINGER, 100 S. 12th.

DISPLAY CIGAR INDIAN—Best in town. 1239 S. Broadway.

EDIPHONES—Transcriber dictator, perfect condition; very reasonable. 1500 Central National Bank Bldg. GArfield 0764. (c)

ENAMELING shop equipment; sprayers, motors, sanding machine and other equipment; will sell cheap. 21 S. 3d. (c7)

FIXTURES—Cleaning and pressing. 4021 Maple.

FIXTURES—For confectionary store; cheap. Hland 0040M.

FIXTURES—Real bargains. Call New Franklin Fixture Co., 515 Franklin av. (c57x)

FIXTURES—Soft drink parlor; complete outfits; any size or style; bargains. BENSINGER CO., 1007 Market.

FIXTURES—And restaurant equipment; complete outfitters; cash or terms; most reasonable prices. BENSINGER CO., 1007 Market.

FIXTURES—Any one going into business, here is a splendid opportunity; one large white glass counter, 20 feet long, with 14 sitting stools; also one fully equipped steam table, 6 feet long. Call 6656A Delmar. Willing to keep until needed. (c)

FIXTURES—Ladies' ready-to-wear and millinery; beautiful, modern, complete outfit, including large $900 cash register; must vacate; must sell; cost over $5000; sacrifice all for $1200 cash. 2705 N. 14th. (c)

CLOTHING Wanted

APPAREL Wtd.—Best prices paid. Nessenfeld, 1115 N. Vandeventer. LIndell 5617. (c8)

APPAREL—Wtd.: Men's suits, overcoats, pants, shoes, dresses, pay $6 to $40. Phone right number, FOrest 6646. Auto calls 15 minutes. H. APPELMAN, 1334 Belt. (1)

CLOTHING Wtd.—Ladies', men's; pay highest prices. A. Sklar, FRemont 3648. (c65)

CLOTHING—50,000 suits, overcoats, for shipment; pay $5 to $15. DElmar 0865. CEntral 4361. Gelber. 1105 Franklin. Auto calls (8)

FUR COAT Wtd.—Squirrel preferred; reasonable. Box P-131 Post-Dispatch.

SPRING COAT—Black satin; 42; a bargain and good looking. Box N-392, Post-Dispatch.

USED CLOTHING Wtd.—Live and Let Live. (The Gentile Store). CEntral 9007. (c8)

For Sale

BEAUTIFUL quality clothes for women and men from wealthy society people; most reasonable prices; sales Thursday, Friday, Saturday, Monday 9 a.m. to 9 p.m. Society Wardrobe Exch. 3109 S. Grand.

CAPE—Genuine Eastern mink; fine condition. 3455 Prestalozzi.

CAPE—Dark blue, circular; genuine opossum collar; also miss' sport suit, size 34. Hland 2466R. (c)

CAPE—$450 mink cape for $100. Call between 9 and 5, after Sunday. Apartment 550, Biltmore Hotel.

CLOTHING—Squirrel and cloth wrap, winter coat and dresses. Call 5218 Raymond. (c)

CLOTHING—For all occasions; girls, 16; size 36; like new. 5555 Pershing, second floor east. (c)

COAT—Lady's, miss'; man's overcoat. CAbany 1799W.

COATS—Fur trimmed, suits, slicker, dresses, 34-38. CAbany 0218R. (c)

COAT—Sport; good condition; size 38, $8. 4238 Botanical.

COAT—Black squirrel collar; size 36; $10. 4156 McPherson. (c)

COAT—Lady's, with large fur collar; size 18; like new; bargain, $15. 5710 Theodosia av. (c)

COAT—Full length, Siberian squirrel, gorgeous quality; good condition; size 18; also several dresses. 753 Leland, 2d floor. PArkview 4456. (c)

DRESSES—Several beautiful; also sport coat; size 16. 3417 N. 9th. (c)

DRESSES—2; and suits; size 40; coat 46. 2634 Ann.

DRESSES—Fine 1 suit, like new, size 40, 42, 44; call Sunday. 1814A Ann av. Sell for $20.

FUR COAT—Brown melton, fur collar; size 38; $6. 5525 Robin.

FOX—$125 cocoa colored, new, $60. GRand 4150W.

FUR COAT—Lady's beautiful fur; size 36 or 38; leaving town; sacrifice; call morning. 4251W Page. Ask for W. B.

FUR COAT—Luxurious, full length Hudson seal fur coat. Bargain. CAbany 3344J. 6250 Enright. (c)

GIRL'S COAT—Size 14; and girls' bicycle. 2815 Keokuk. (c)

LADIES' SUITS made to order; remodeling. Bruggemann, 5809 Delmar.

LADY'S COAT—Fur trimmed; like new, $10; size 38-40. 2Laclede 9484. (c)

LADY'S COAT—Size 16; also child's coat, size 10, and other things. CAbany 7614W. 740 Heman. (c)

LADY'S COAT—Large size, fine condition; cost $70; will sell $10. Also black satin cape, new, fur and fringe trimmed, $20. FOrest 6606J.

MUSKRAT JACKET—$25. GRand 6151R.

OVERCOAT—Girl's coat, black cape, dress. CAbany 1053W.

OVERCOAT—Boy's; size 12; practically new; gray; $7. 2339A Geyer.

OVERCOAT—Boys, size 14; good condition. Phone FOrest 3048. (c)

OVERCOAT—Boy's blue chinchilla; and 1 gent's overcoat and suit. Call after 4 p. m. Riverside 4265J. (c)

POLICEMAN'S winter uniform and overcoat, also 1 civilian overcoat; size 42. 2600 Eads av.

SAVE money by getting my price on wiring and fixtures. J. F. Birchler, 4044 N. Newstead av.; COlfax 1232M. (c)

SUIT AND COAT—Size 38; like new. 3714A St. Louis av.

TUXEDO SUITS—Size 40-44. 2816 Keokuk. (c)

AUTOMOBILES Wanted

ALL AUTOS bought, sold, money loaned Klink, 3505 S. Grand. LAclede 2771. (c8)

ALL automobiles wanted for wrecking. 4319 Easton. LIndell 7561. (76)

ALL FORDS—100 coupes, sedans; everything bought; loans. 3843A Easton. LIndell 3241.

ALL cars bought for wrecking; parts for all cars for sale. Wellston Auto Parts Co., 7327 Easton. CAbany 8821. (c99)

AUTOS Wtd.—For wrecking 4044 Easton. LIndell 6917. (c99)

AUTOMOBILES Wtd. — Any make; spot cash; bring your title. 3933 Olive. (c8)

AUTO Wtd.—Will exchange 65-foot lot in Moorlands; equity $1300; improvements made for auto. Box N-197 Post-Dis.

AUTOMOBILE Wtd.—7-passenger touring or sedan, 1923 or later; good condition. Price right. FRemont 2556. (c62)

AUTOS Wtd.—$50,000; financing, mortgages paid, bought LIndell 3241. 3843A Easton (c)

AUTOS WTD.—LATE MODELS— WILL POSITIVELY PAY THE HIGHEST PRICE. CALL AND BE CONVINCED. TRENT MOTOR SALES 5180 DELMAR. OPEN EVENINGS. FOREST 5774. (c8)

CARS sold on consignment; cash; loans. Klink, 3505 S. Grand. LAclede 2771. (c8)

CARS Wtd.—Highest price paid. 3844 S. Broadway.

COACH Wtd.—In first-class condition and a real bargain. 4352 Delmar.

DODGE—Coupe; must be late '26; good tires; cash. 3636 Delmar.

DUMP TRUCKS Wtd.—For road work; 25c for batch mile; 4-mile haul. Inquire at 2311 Victor. Call for Mr. H. C. Galbreath. Call in person, Sunday, 7 to 3. (c7)

EXCHANGE—Large touring car for small truck. 3215 Indiana.

FORDS Wtd.—Ready cash; 100 coupes, 75 roadsters, 40 sedans. 4464 Easton. (c2)

FORD COUPES Wtd.—1924 or later models. 2318 Market st. (c)

FORD Wtd.—1925 touring or coupe; must be bargain for cash. Box P-407, Post-Dispatch.

FORDS Wtd.—100 coupes, sedans, tourings; cash. LIndell 0164. 3856 Easton. (6)

FORDS Wtd.—Coupes, roadsters, tourings, sedans; cash. LIndell 0164. 3856 Easton. (6)

FORDS Wtd.—Coupes, sedans, roadsters, tourings, trucks; highest cash paid. Phone FRemont 1430; 3114 Cass.

FORDS Wtd.—We buy, sell or trade all models of Fords; highest prices paid. Biedermann Motor Co., 1800 S. 7th. (c)

HIGHEST prices paid; any condition used cars. Tyler 0884. 3126 N. 9th. (c8)

SPORT TOURING or roadster wanted by private party; Marmon, Cadillac or Packard 6 or 8; give full particulars. Box P-278, Post-Dispatch.

USED CARS Wtd.—Any condition; highest prices paid; Sunday morning and all week. LIndell 8342. 4025 Easton.

$25,000 CASH FOR AUTOS

Bring car, get cash; mortgages paid off. MONARCH, 3137 Locust.

500 USED CARS WANTED

Not later than Oct. 1; spot cash. VAHLEM MOTOR CO., 1035 N. Grand. (c8)

50—AUTOS WANTED—50

All kinds, highest cash prices paid for good automobiles. See us before you sacrifice. 1106-08 Illinois av., East St. Louis, Ill. Open evenings and Sundays. (c81)

NEED MONEY QUICK?

We'll buy your car or lend you $25 to $1000 on it in 10 minutes. You keep the car. Pay back in one year.
VAHLEM FINANCE CORP., 1035 N. Grand (c8)

Automobile Loans

MONEY to loan on cars or bought. 1644 S. Jefferson av. (c8)

Confidential Auto Loans

Old loans paid off; cash advanced. C. Y. MORGAN, 2307 Olive st. (c14)

NEED ANY MONEY?

Don't bother your friends. Borrow $25 to $1000 on your car in 10 minutes. Confidential service.
VAHLEM FINANCE CORP.
1035 N. Grand (c8)

AUTOMOBILE LOANS
ST. LOUIS DISCOUNT CO.
2677 Washington. (c36)

AUTOMOBILES

Automobile Loans

FOR Quick, Confidential Auto Loans.
KIRKPATRICK FINANCE CO.,
1120 Locust St.

AUTO LOANS

to the individual. Liberal terms. Car left in your possession.
AUTO APPRAISAL CO.
3028 LOCUST ST. (c99)

LOANS

Get $50 to $1000 Quick

Drive over. Bring your title. We'll give you the money in 10 minutes. Confidential service. Old mortgages paid off. Monthly payments cut in half. More money advanced. Thousands borrow from us. Our money is the same as others, and our service is more courteous, more friendly and more banklike. Pay back as little as $10 a month.

Yahlem Finance Corp.
1035 N Grand. Open Till 9 P. M. (c8)

For Hire

FOR HIRE—Buick touring; $1.50 hour; lady driver. JEfferson 1250.

FOR HIRE—2½-ton stake truck. Riverside 3379J. (c)

TRUCKS—For rent. C. Alt, 2334 Sullivan. (c7)

Automobiles For Exchange

DORRIS—Seven-passenger touring-sedan; first class condition; newly painted; for smaller car. 3417 Belt. FOrest 2390J.

FORD—Coupe and sedan; trade open car for closed one. Lemay and Telegraph.

FORD—One-ton truck; exchange Ford coupe. 5729 Kennerly.

Repairing and Painting

AUTOMOBILE REPAIRING
HOODS, FENDERS, TANKS

Don't throw your radiator away. We can save you money. We make a specialty of repairing all makes of radiators on short order.
JETT & MUTZ.
Phone JEfferson 2488. 3326 Olive. (c99)

Broughams—For Sale

OUR FIRST 1926

Auburn four-door 6 brougham was traded back on an Auburn 8-88. New in every respect; fully guaranteed. Good as any, better than many. Ask anybody. Always open. MOUND CITY AUTO CO., 2007 Locust.

BUICK—1924 51 brougham; real buy; in wonderful condition; do not fail to see this bargain; $250 down, terms. Tamor Finance Co., 3407 Olive. Call Monday.

KUHS- Better HAVE

A 1924 Buick brougham; many extras; original finish; exceptional condition. LINDELL 2900. 2837 N. GRAND.

Cadillac

Series 314 Brougham

5-passenger; new car guarantee; looks like new; gray Duco finish; new car equipment; special trade shown this car. G. M. A. C. terms.

OLIVER CADILLAC CO.
3333 Locust JEfferson 3084

AUTOMOBILES Wanted

ALL AUTOS bought, sold, money loaned Klink, 3505 S. Grand. LAclede 2771. (c8)

ALL automobiles wanted for wrecking. 4319 Easton. LIndell 7561. (76)

ALL FORDS—100 coupes, sedans; everything bought; loans. 3843A Easton. LIndell 3241.

ALL cars bought for wrecking; parts for all cars for sale. Wellston Auto Parts Co., 7327 Easton. CAbany 8821. (c99)

AUTOS Wtd.—For wrecking 4044 Easton. LIndell 6917. (c99)

AUTOMOBILES Wtd. — Any make; spot cash; bring your title. 3933 Olive. (c8)

AUTO Wtd.—Will exchange 65-foot lot in Moorlands; equity $1300; improvements made for auto. Box N-197 Post-Dis.

AUTOMOBILE Wtd.—7-passenger touring or sedan, 1923 or later; good condition. Price right. FRemont 2556. (c62)

AUTOS Wtd.—$50,000; financing, mortgages paid, bought LIndell 3241. 3843A Easton (c)

AUTOS WTD.—LATE MODELS— WILL POSITIVELY PAY THE HIGHEST PRICE. CALL AND BE CONVINCED. TRENT MOTOR SALES 5180 DELMAR. OPEN EVENINGS. FOREST 5774. (c8)

CARS sold on consignment; cash; loans. Klink, 3505 S. Grand. LAclede 2771. (c8)

CARS Wtd.—Highest price paid. 3844 S. Broadway.

COACH Wtd.—In first-class condition and a real bargain. 4352 Delmar.

DODGE—Coupe; must be late '26; good tires; cash. 3636 Delmar.

DUMP TRUCKS Wtd.—For road work; 25c for batch mile; 4-mile haul. Inquire at 2311 Victor. Call for Mr. H. C. Galbreath. Call in person, Sunday, 7 to 3. (c7)

EXCHANGE—Large touring car for small truck. 3215 Indiana.

FORDS Wtd.—Ready cash; 100 coupes, 75 roadsters, 40 sedans. 4464 Easton. (c2)

FORD COUPES Wtd.—1924 or later models. 2318 Market st. (c)

FORD Wtd.—1925 touring or coupe; must be bargain for cash. Box P-407, Post-Dispatch.

FORDS Wtd.—100 coupes, sedans, tourings; cash. LIndell 0164. 3856 Easton. (6)

FORDS Wtd.—Coupes, roadsters, tourings, sedans; cash. LIndell 0164. 3856 Easton. (6)

FORDS Wtd.—Coupes, sedans, roadsters, tourings, trucks; highest cash paid. Phone FRemont 1430; 3114 Cass.

FORDS Wtd.—We buy, sell or trade all models of Fords; highest prices paid. Biedermann Motor Co., 1800 S. 7th. (c)

HIGHEST prices paid; any condition used cars. Tyler 0884. 3126 N. 9th. (c8)

SPORT TOURING or roadster wanted by private party; Marmon, Cadillac or Packard 6 or 8; give full particulars. Box P-278, Post-Dispatch.

USED CARS Wtd.—Any condition; highest prices paid; Sunday morning and all week. LIndell 8342. 4025 Easton.

$25,000 CASH FOR AUTOS

Bring car, get cash; mortgages paid off. MONARCH, 3137 Locust.

500 USED CARS WANTED

Not later than Oct. 1; spot cash. VAHLEM MOTOR CO., 1035 N. Grand. (c8)

50—AUTOS WANTED—50

All kinds, highest cash prices paid for good automobiles. See us before you sacrifice. 1106-08 Illinois av., East St. Louis, Ill. Open evenings and Sundays. (c81)

NEED MONEY QUICK?

We'll buy your car or lend you $25 to $1000 on it in 10 minutes. You keep the car. Pay back in one year.
VAHLEM FINANCE CORP., 1035 N. Grand (c8)

Automobile Loans

MONEY to loan on cars or bought. 1644 S. Jefferson av. (c8)

Confidential Auto Loans

Old loans paid off; cash advanced. C. Y. MORGAN, 2307 Olive st. (c14)

NEED ANY MONEY?

Don't bother your friends. Borrow $25 to $1000 on your car in 10 minutes. Confidential service.
VAHLEM FINANCE CORP.
1035 N. Grand (c8)

AUTOMOBILE LOANS
ST. LOUIS DISCOUNT CO.
2677 Washington. (c36)

Coaches

CHEVROLET—Late model coach; like new, 5617 Gravois; cheap, terms. (c)

CHEVROLETS—1925-26 model coaches, with good rubber and paint; price right. Nangle-Gillis Chevrolet Co., 7239 Manchester. Hland 0631.

CHEVROLET—Coach, 1927 model; fully equipped; 5 months old; in A class condition. Call Mr. O'Leary, 712 Washington av. CEntral 5000. (c)

1925 Chevrolet Coach, $425

Fully equipped, balloons, bumpers, etc. Looks and runs like a new car; $425 takes it. Hurry! Somebody will get a bargain. Open Sunday. Terms.
GUARANTY MOTOR CO., 2936 Locust.

CHEVROLET COACH

1925; excellent Duco finish with clean upholstery; full equipment; low mileage; terms.
CHRYSLER USED CAR STORE, MIDWEST MOTORS, INC.,
2928 Locust. JEfferson 3612.

CHRYSLER—Coach, 1926; 3 months old; looks like new; leaving city; no dealers. 3859 Washington. Riverside 5477W. (c)

CHRYSLER—1925 coach; demonstrator; fully equipped; price $1275. WEbster 2990. (c)

CHRYSLER 70 COACH

1925; lowest price; excellent condition mechanically; low mileage; fully equipped; a car with 7-bearing motor at a price most interesting; terms.
CHRYSLER USED CAR STORE, MIDWEST MOTORS, INC.,
2928 Locust. JEfferson 3612.

CLEVELAND—Coach, 1926; balloon tires, 4-wheel brakes, one-shot chassis lubrication; duco paint. This car is a real bargain. Cleveland Motor Sales Co., 2815 Locust. (c)

KUHS- Better HAVE

A late model Dodge coach; fully equipped; guaranteed; original enamel; terms.
LINDELL 2900. 2837 N. GRAND.

ESSEX—Coach, 1924; bargain at $265. 1959 Penn st. (c)

ESSEX—Coach; late 1925; first one with $363 gets it. HUBER, 2601 Locust.

ESSEX—Coach; 1924; runs O. K.; $145; $45 down. 4821 Easton.

ESSEX—Coach, late 1926; like new; sacrifice terms, trade. 4568 Easton. (62)

ESSEX—Coaches; 1924, 1925; bargains; easy terms. Morris, 3833 Olive, rear.

ESSEX—6 coach; like new, $325; trade. 4231 Natural Bridge.

ESSEX 4—Coach; 1923 model; good condition; cheap. 1207 Geyer.

ESSEX—Coach, 1926; same as new, $565; terms, trade. Phillips Motor Co., 3114 Locust. (c)

ESSEX—Coach, 1925; fully equipped; a bargain; can arrange terms. Riverside 5285J. (c)

ESSEX 6—Coach, excellent condition; all extras; only $450; 12 months to pay. 4586 Manchester. (c)

ESSEX—1924 coach; new tires; all in good shape; terms or trade. Franke Motor Co., 5173 Easton.

ESSEX—Coach, latest, 4-cylinder; balloon tires, condition like new; bargain. 4096A Meramec. (c)

ESSEX—1926 model, like new; lost my job; must sell at sacrifice. See car at Brook Garage, 4418 Olive. (c)

ESSEX—Coach, fully equipped, disc wheels and trunk; first-class condition. 5017 Louisiana. (c)

ESSEX—1926 coach; just like new; run few hundred miles; see this car before buying new. Franke Motor Co., 5173 Easton. (c)

ESSEX—1925 coach; run 5000 miles; a rare buy at $150 down; also good 1923 4-cylinder $120 down; see; long terms. GRAUPNER, 3418 Locust. Open Sunday.

ESSEX COACH, 1926, $400.
Repossessed; will be sold for the unpaid balance.
CITIZENS' ACCEPTANCE CO., 3800 Easton.

1926 ESSEX COACH

Original finish; balloon tires, bumpers, etc. Terms and trade.
TATE MOTOR CO., Inc., 3041-43 Locust bl (c68)

KUHS- Better HAVE

A 1925 Essex coach; fully equipped; original finish; guaranteed; $150 down.
LINDELL 2900. 2837 N. GRAND.

LOOK! 1925 ESSEX COACH

Latest paint job, new balloons; loaded with extras; worth $700; on sale $525; watch this baby go today.
YAHLEM, 1035 N. Grand.

1923 Essex Coach

4-cylinder; a wonderful little car with a special brougham; very neat car; in excellent shape; $400; terms.
HUDSON-FRAMPTON, 3309 Locust st.

ESSEX COACH DEMONSTRATOR

LIndell 2403. 2809 N. Grand.

1927 model; run less than 1000 miles; guaranteed, fully equipped; reduced price.
JONES & LORTZ MOTOR SALES, INC.
NUDSON-ESSEX DEALERS
LIndell 2403. 2809 N. Grand

HUDSON—Coach; late 1925. 5040 Rose

HUDSON—Beautiful coach; A1 shape; will sacrifice, $490. 3925 Lemp. (c)

HUDSON—1923 coach; disc wheels; like new; $395. 4231 Natural Bridge.

HUDSON COACH, 1923.
$285, and drive it home.
CITIZENS' ACCEPTANCE CO., 3800 Easton.

HUDSON—1925 coach, finished in beautiful gray duco; fine condition; like new; big saving; reasonable down payment and terms. Brock-Hudson-Essex, 4418 Olive

1926 HUDSON COACH, $675.
Run 4000 miles; it's same as new; has traveling trunk, bumpers and many other extras; a chance in a lifetime to get another one like it at this price.

OLIVE MOTOR CO 2310 WASHINGTON

HUDSON COACH

Late model; just like new; a fine car at an attractive price. 1644 S. Jefferson.

1925 HUDSON COACH, $595

Looks and runs like new; perfect and guaranteed; worth $800; on sale, $595. Come today. YAHLEM, 1035 N. Grand.

1924 HUDSON COACH

Has front and rear bumpers, trunk in rear and runs like a new car, at a bargain only $495; cash or terms.
KARDELL MOTOR CAR CO., 3145 Locust. (c7)

1924 Hudson Coach

Late style motor; choice of high pressure or balloon tires; body lacquered two-tone in color with traveling trunk to match; equiped with 2 bumpers and other accessories; also several coaches of 1925 series.
HUDSON-FRAMPTON, 3309 Locust st.

1926 Jewett De Luxe Coach

Fully equipped; run 800 miles; new car guarantee. Over 25 per cent off new price.
LAFAYETTE GARAGE & REPAIR CO., 2716 Lafayette. INC. GRand 8064.

KUHS- Better HAVE

A 1924 Jewett coach, fully equipped; original finish; guaranteed; $600 down.
LINDELL 2900. 2837 N. GRAND.

MOON—Coach, 1926; only run 800 miles; bargain. 4 Park.

1926 MOON COACH.
Run 4000 miles; $800. $800. 3600 N. Taylor. (c)

MOON — Coach, 1922; perfect condition; $485. McFARLAND, 2914-16 Washington. (c7)

NASH 6—1925 coach, like new; cheap; trade; terms. 2506 S. Jefferson.

NASH—Coach; first $185 takes it; trade, terms. 2807 Marcus.

NASH—2 1926 coaches; special 6; advanced 6; both beauties; all extras; original new car appearance; rare bargains.
GRAUPNER, 3418 Locust. Open Sunday.

$1400 NASH COACH, $445.
Why walk when you can buy a beautiful coach like this on easy terms.

OLIVE MOTOR CO 2310 WASHINGTON

1924 NASH COACH, $475

Hard to believe, but seeing is believing. It goes today for $475; owner leaving town; terms.
GUARANTY MOTOR CO., 2936 Locust.

1924 NASH COACH

New rubber; new mallard green lacquer finish; many extras; $595.
METROPOLITAN NASH CO., 2724 N. Grand. LIndell 1120.

STOP!
HERE ARE
YAHLEM'S COACHES.

1925 Nash coach, 4-wheel brakes, balloons; a $1500 car, only $675.

Essex coach, only $250; watch this one go today.

Buick 6 coach, only $395; man, it's hot; don't wait till it's gone.

Essex coach, about new; only $495

Chevrolet coach, late model; only $450

Hudson coach, 1925; balloons; look new, only $595.

Make your own terms; trade your old car.

YAHLEM.
Open Sunday. 1035 N. Grand.

Coaches

"Better-Pleased Used Cars"

1925 NASH COACH

Beautifully decorated; this is one car in a thousand; will pass for new anywhere and our guarantee assures you of satisfaction; priced way below its value. Terms or trade. WEBER'S, 1817 Locust, corner 18th st.

1926 OAKLAND COACH.
Just a few months old; you can hardly call it a used car; fully equipped; mechanically guaranteed; only $775, on easy terms.

OLIVE MOTOR CO 2310 WASHINGTON

OAKLAND COACH

Late 1925; driven 5000 miles; has had excellent care; bumpers front and rear, motometer, extra tire, heater, winter front, all 5 tires new; looks and runs like new car; $775; terms. Mr. Shaw, 3145 Locust.
KARDELL MOTOR CAR CO.
3145 Locust. JEfferson 2400. (c7)

OLDSMOBILE—Coach, late 1925 at a price. HUBER, 2601 Locust.

OVERLAND—Coach, 1924; like new; $95. 3844 S. Broadway.

OVERLAND—2 1926 coaches; 4 and 6 cylinder; were replevined by finance company; cars like new; real big savings.
GRAUPNER, 3418 Locust. Open Sunday.

STUDEBAKER—Excellent opportunity to buy a good 1924 Studebaker at right price; private party. Garfield 0451. (c)

STUDEBAKER—1924 special 6 coach; it's a beauty; see, and make offer; terms.
GRAUPNER, 3418 Locust. Open Sunday.

COACHES — 50; real buys; Hudsons, Essex, Chevrolets, Hupps, Gardners, Jewetts; many others; easy terms; trade. 3521 Page.

Coupes For Sale

ACCOMAC, 2846—Ford coupe; good condition; new tires. (c)

BUICK—Coupe; 1926; standard 6; like new; bargain. Riverside 5231R. (c)

BUICK—Coupe, 1925 model, standard 6; exceptional good value. 1559A S. 32d.

BUICK—Late 4-passenger coupe; at a price. HUBER, 2601 Locust.

BUICK—Coupe, 1925; 4-passenger; duco finish. Open Sunday. (c)

BUICK—4-passenger coupe; mechanically perfect; Duco finish; worth $500; sell for $375; $150 down. 5080 Delmar. (c)

BUICK—Coupe, and Chalmers sedan, for sale or trade for light car or truck. Rear 3116 S. Compton. (c)

BUICK—For sale or exchange, 1921 Buick coupe, in perfect condition. Owner, 6171 McPherson, CAbany 6053W. (c)

BUICK COUPE, $1500. LIGHT 6.
Late 1925 model coupe; positively as good as new; $675; terms if wanted. 3933 Olive. (c)

BUICK COUPE

1925 Master, like new.
PIERCE-ARROW DISTRIBUTER.
4814 Washington bl. DElmar 0145. (c)

Buick 4-Passenger Coupe

4-passenger; late model; at a price that will mean a quick sale, so hurry. 1644 S. Jefferson.

1924 BUICK 4-PASS COUPE

Beautiful condition; will sacrifice.
LAFAYETTE GARAGE & REPAIR CO.
2716 Lafayette. INC. GRand 8064

BUICK COUPE, 1924, $695

Balloons; refinished; beauty; cost $2250; real buy; terms(trade. 3843A Easton.

Buick Coupe 4-Passenger

Late 1924; 4-wheel brakes. Just think! Only $650! If you want a real buy, better hurry. Easy terms.
GUARANTY MOTOR CO., 2936 Locust.

KUHS- Better HAVE

A 4-passenger Buick coupe; fully equipped; guaranteed; refinished; lacquer; $135 down.
LINDELL 2900. 2837 N. GRAND.

1923 BUICK COUPE

4-passenger, reconditioned and refinished, looks and runs like new, come in and see this wonderful bargain, for only $495; cash or terms
KARDELL MOTOR CAR CO.,
3145 Locust. JEfferson 2800. (c7)

READ THIS AD

Here's your chance, now grab it. A Buick Master 6, 4-passenger coupe. You can't tell it from brand-new; it cost $1985 and it's going for $1085, over $900 saved; terms or trade. Will not be here Monday, it's too cheap to last
YAHLEM, 1035 N. Grand.

CADILLAC—Coupe; 4-passenger; new tires, new paint in excellent mechanical condition. Tilton-Gardner Motor Co., 3030 Locust. JEfferson 3896.

Cadillac

Type 61 Coupe

5-passenger; 1923 model; car in excellent condition; ideal body style for professional man; money-back guarantee; terms.

OLIVER CADILLAC CO.
3333 Locust JEfferson 3084

CHANDLER—1923 4-passenger coupe; bargain. LAclede 1634. (c7)

CHANDLER—4 coupe; a real bargain; $125; $50 down. 2807 Marcus.

CHANDLER—Coupe; $150. 5147 Kensington. FOrest 0809M

CHEVROLET—1924 coupe; dirt cheap; good condition. 1424A Monroe.

CHEVROLET—Coupe; 1923; good running order; $100. 154 Marion st. (c)

CHEVROLET—3-passenger coupe, refinished, $200. HUBER, 2601 Locust.

CHEVROLET—1923 coupe; new paint; 5 tires; cheap. 2735 Lake. (c)

CHEVROLET—Late model coupe; cheap; private owner; must sell. LAclede 4595

CHEVROLET—Coupe 1924; perfect condition. $165 cash. Call GArfield 5886M.

CHEVROLET—1923 coupe, in good condition; $200; terms. 1808 Tesia av.

CHEVROLET—Coupe, 1923; like new; $95. 3844 S. Broadway.

CHEVROLET—1925 coupe; perfect condition; $400; terms. Gilliam-Epstein Chevrolet Co., 5929 Easton. (c

CHEVROLET—Coupe; late improved 1925; going for $365 today; like

AUTOMOBILES :-: PASSENGER CARS :-: TRUCKS :-: ACCESSORIES

Coupes For Sale

...Brand new—Gardner "8" coupe. ...—Humpmobile "6" coupe. ...—Studebaker "6" coupe. ...—Moon "6" coupe. ...ers possessing commercial keen ...a few such buy these cars at savings from ...will buy these cars at savings from ...to $873. They are new in appear... ...new in performance and new in the ...before them. Terms. ...VERSAL 3401 Locust. Always open.

...S—Coupe; 4-passenger, 6-cylinder; ...wheels; 6 tires. It is a real buy; ...our price. Tilton Gardner Motor Co., ...Locust. JEfferson 3896.

HOLMES COUPE

...passenger, good condition; $250. ...PIERCE-ARROW DISTRIBUTER, ...Washington. DElmar 0145. (c)

...ON—4-passenger coupe; original ...upholstery mechanically fine. ...cost: $750; $90 down. 3933 Olive.

Hupp Eight Coupe

...Four-passenger. Original finish like ...mechanically good as new; all new ...Priced so you can't refuse if you ...a Hupp right. Dare you to look at ...Drive open. MOUND CITY AUTO ...2007 Locust.

HUPMOBILE COUPES

...1923-24; excellent motors; newly Du... good tires; careful inspection and ...invited; real buy. Tamor ...CHRYSLER USED CAR STORE, ...MIDWEST MOTORS, INC., ...2928 Locust. JEfferson 3612.

HUPMOBILES

...Special sale on used 4-passenger coupes; ...very large assortment of models and ...all cars have Duco finish and are ...mechanical shape; prices from $200 ...$675. See these cars at WEBER IM... ...EMENT & AUTOMOBILE CO., 19th and ...

...WELL—1924 4-passenger coupe; a dan... ...like new; a real bargain. 3325 Lemp ...

...WELL 4-passenger, overhauled; fine ...extras, trade; terms. ...WIGHT 1312 Locust. CEntral 0150.(c)

1924 JEWETT COUPE

...Runs like a new one, refinished in Duco; ...a shame not to appreciate it; only ...cash or terms. ...KARDELL MOTOR CAR CO., ...Jefferson 2800. (c7)

...DILLAC—Late model 4-passenger coupe, ...a dandy condition; price $400. Franke ...Co. 5173 Easton. (c)

...WELL—1923; good condition. See it, ...Ashby, after 6 o'clock. (c)

...WELL—4-passenger coupe, 1924, ...Grand 3181. (c)

...WELL—Coupe; late style, with the ...the dutch; $265; terms. 2917 Olive st.

...WELL—Club coupe, 1924. Chevrolet ...coupe, 1924. Buick touring, 1922; ...and paint; all in A1 condition. Short ...Co., 8209 Gravois. Riverside 0576.

...WELL—1924 model club coupe; disc ...wheels, bumpers, spare tire; other ex... ...not a blemish; perfect mechanically; ...terms, trade. 3933 Olive.

...WELL—Coupe late model; driven ...very little; disc wheels, tires and paint ...just a good little business man's ...$335 today; terms or trade. West ...Sale 5143 Delmar. Open Sunday.

...OR—1926 coupe; rumble seat; like ...fully equipped; balloon tires; 4-... ...hydraulic brakes; bargain; trade or ...3233 Neosho st.

...4-door coupe, latest model; has ...carefully driven for only 10 months; ...sold for $2500; our price today $1395; ...car guarantee. See it and you'll buy ...terms or trade. West Side Nash, 5143 ...Delmar, all day Sunday.

Nash 4-Door Coupe, 1925, $975

...wheel brakes a splendid opportunity ...for a high grade car at a low price; ...$250 down. MONARCH, 3137 Lo...

Nash

1923 Coupe

4-passenger. This car is in very good condition; motor, quiet; the price is extremely low for a car like this.

OLIVER CADILLAC CO. 3333 Locust JEfferson 3084

...KLAND—Coupe, 1926 model; good as ...new; will sacrifice. 4416 Laclede, first ...car east.

...KLAND—Coupe, 1924 model; new ...paint and rubber; motor perfect; if look ...this one today you'll buy; easy ...or trade. Koenig Motor Co., 2651 ...Olive. (c)

...KLAND—Coupe, 1923; same as new; ...Ford; 1924 $235; guaranteed A1 ...to see. 4508 Easton. (62)

1924 OAKLAND COUPE

...only one and it certainly is a good one; ...passenger, heater, snubbers, bumpers, ...mate seat covers, new duco finish, ...motor car guarantee on motor; ...it and see this beauty; only $220 ...balance easy; will take a trade. ...MITCHELLETTE MOTOR CO., ...1049 S. Boyle, at Manchester.

...OBILE—Coupe, 8; 4-passenger; ...like offer trade. 2807 Marcus.

...—1924 coupe. Upper West, 6124 ...Alma av.

...—4-passenger coupe; good mechan... ...condition; priced very low; privat... ...3220 Utah.

1924 Oldsmobile Coupe

...A nice little coupe; in good shape; $450; ...

...DSON-FRAMPTON, 3309 Locust st.

...LAND—6 coupe; new; 4-wheel ...DELL 2900. reduced. Carondelet Overland. ...Alabama. (c62)

...LAND—Coupe, 1925; late model; ...had very little service; like new. ...today to satisfy loan; terms if ...Also Studebaker special six; ...low. 8017 West Florissant.

...KARD—Coupe; bargain, 2621 Olive (c)

...CRAFT—2-passenger coupe. Call CAB ...Hiteh...

...PACKARD EIGHT COUPE

...passenger; looks and runs like new. ...wheel tires, new paint and nickel ...Chassis completely overhauled in ...shape. A real automobile at a bargain ...Let us show it to you. No obliga... ...Terms.

...BERRY MOTOR CAR COMPANY ...Locust. Open Sunday. CEntral 6638

...4-pass. coupe; repainted; at a price. ...NER 2601 Locust.

1922 Reo 4-Pasenger Coupe

...In first-class condition; repainted, fully ...equipped with front and rear bumpers, ...for the winter, and tires are prac... ...new; only $475; cash or terms.

...KARDELL MOTOR CAR CO., ...Locust. JEfferson 2800. (c7)

...Coupe; 1924; $225; perfect; $100 ...trade. 3843A Easton.

...Coupster; last year's model; run ...feet; must sell. ATwater 792. (c

Star 6 Coupster, 1926, $595

...This car run very little; a wonderful ...for your own terms. MONARCH, 3137 ...

...ARNS-KNIGHT—New 6-cylinder sport ...at exceptional price. Staehle, 3504 ...

...DEBAKER 6—Coupe; runs finer only ...$675; terms 4464 Easton. (c)

...DEBAKER—Coupe, late '23; over... ...$475; terms or trade. West Side Nash, ...5143 Delmar, bl.

STUDEBAKER 2-PASS.

...with rumble seat; big 6 motor ...equipped 6 balloon tires; guaran... ...90 days; terms or trade. 5033 Del...

Weber-Pledged Used Cars

1925 VICTORIA SPECIAL

...This is one of the few 4-passenger Stude... ...that you find for sale! ...below all competition. Our experts ...reconditioned it as good as new. ...equipped with all accessories. Long ...

...SON'S NORTH BRANCH, 2729 N. ...

...LYS-KNIGHT—Gray 6; like new; 4-... ...coupe. Franke Motor Co., 1307 ...(c)

CLOSED CARS

Coupes, coaches and sedans. Dodge, Chevrolet, Oldsmobile, Overland and various other makes of closed cars offered at the lowest prices. The wise buyer will see our selection before making a purchase. The guarantee of a reputable house protects the purchaser. Easy terms. Open. Always open.

DE LUXE AUTO CO.

3118 LOCUST Bl. Wellston Branch, 5808 Easton Av.

CHEAP!

CHEAP!!

CHEAP!!!

...ister man, if price talks. The ...es say a whole mouthful! Co... ...at once! Don't ask! ... ...see for yourself!

...Fords ..... $100 up
...Chevrolets ..... 125 up
...Dodge ..... 175 up
...Nash ..... 225 up
...Buick ..... 250 up
...Chandler ..... 275 up

$25-$50 Down

...ance Easy Weekly Payments

WEBER'S

USED CAR EXCHANGE

...944 Locust, corner Garrison.

Coupes For Sale

WILLYS-KNIGHT—Demonstrator; 4-passenger coupe. Franke Motor Co., 1307 Hamilton. (c)

COUPES—Real buys; Essex, Hupp, Fords, Chevrolets, Buicks, Hudsons, Dodges; many other bargains; terms; trade. 3521 Page.

Limousines For Sale

MARMON LIMOUSINE

1922—In perfect mechanical shape; new Duco paint; 5 balloon tires; driven only 21,000 miles. Just the car for rental business. $200 down, bal. monthly. Will trade.

BERRY MOTOR CAR COMPANY 2201 Locust Open Sunday CEntral 6638

PACKARD—Third series limousine, at a price. HUBER 2601 Locust.

PACKARD LIMOUSINE

1923; enclosed drive; 7-passenger; first-class condition throughout.

PIERCE-ARROW DISTRIBUTER, 4814 Washington. DElmar 0145. (c)

PIERCE ARROW—Limousine; car in wonderful condition; just the thing for undertaking establishment; real buy. Tamor Finance Co., 3407 Olive. Call Monday. (c)

Roadsters For Sale

BUICK—Beautiful 1925 Master sport model, 6-cylinder roadster; $695; some bargain. Motorists, 1834 Locust.

BUICK—Roadster, 1924, new tires, new paint, honest-to-goodness bargain; price and mechanical shape; guaranteed. WEBER IM... 2651-57 Lafayette. Always open. (c)

KUHS- HAVE

A 1924 Buick roadster; fully equipped; excellent paint; guaranteed; only $150 down. LINDELL 2900. 2837 N. GRAND.

CHALMERS—Roadster 6; classy special body, 3 tanks, starter; good mechanical condition; good rubber; first $100 takes it. 3716 Delmar.

CHEVROLET—roadster; '24 model, like new; big bargain. 3729 Laclede. (c62)

CHEVROLET—Late '23 roadster; perfect every way; $150; terms. 3933 Olive.(c6)

CHEVROLET—roadster, 1925; good job; $250. 1169 S. Kingshighway. (c)

CHEVROLET—Nice condition; good tires. $95. 3015 Locust. Newell.

CHEVROLET—Roadster; perfect condition; good tires; all extras; private party. 7110 Pennsylvania av.

CHEVROLET—Roadster, 1925. A-1 condition; terms; trade; $2850. 4916 Easton.

1923 Chevrolet Roadster

This car is in fine shape and can be had for the small amount of $50 down; easy terms or trade.

BRAHM-MITCHELLETTE MOTOR CO. 1049 S. Boyle at Manchester.

Chevrolet Roadster 1925

Runs like a clock; thoroughly reconditioned and guaranteed. You will look a long time before you find one in such splendid condition. Bargain.

GRAESS MOTOR FORD. 6620 Gravois.

CHRYSLER 70 ROADSTERS

1925 and 1926, original Duco finish; like new, guaranteed mechanical condition; full equipment; terms.

CHRYSLER USED CAR STORE, MIDWEST MOTORS, INC., 2928 Locust. JEfferson 3612.

DODGE—Roadster; Nash roadster; guaranteed; new tires. $226 Alabama. (c62)

DODGE—1922 roadster; touring; only $60; $25 down. 2807 Marcus.

DODGE—Roadster, 1919; runs good; $35 cash. 4821 Easton.

DODGE—Roadster; in perfect condition; will sacrifice. 4878 Easton.

1925 DODGE ROADSTER

Fully equipped; 5 new balloon tires; price $525. WEbster 2990. (c)

DODGE ROADSTER, 1926

Repossessed; see it today; $550. CITIZENS' ACCEPTANCE CO., 3809 Easton.

DODGE—Finest, latest, special sport model, 1925 roadster; disc steel wheels, every accessory equipment; sell $625; leaving for California. Mrs. Clark, 6314 Enright, second apartment east.

DODGE—Most beautiful latest 1925 sport model roadster; every extra but kitchen sink; looks everything, everything. $500; this bargain. Mrs. McDowell, Motorist, 1834 Locust.

5—LATE—Dodge roadsters. $45 down.
1—1926—Chevrolet roadsters. $35 down.
1—1925—Buick roadster. $75 down.
1—1923—Hupmobile roadster. $75 down.
Only until this present stock is sold will you be able to buy these late model cars at such price and pride in these cars. UNIVERSAL 3401 Locust. Always open.

DODGE ROADSTER

1925; like new; bargain.
PIERCE-ARROW DISTRIBUTOR 4814 Washington. DElmar 0145.(c)

DODGE ROADSTER, $325

Boys, it's a beauty! Come, see it today. You'll grab it. Easy terms. GUARANTY MOTOR CO., 2936 Locust.

ESSEX—4-cylinder roadster; dark maroon, good condition. $95. 7486 Manchester.

FLINT, 1926 roadster, 2 months old; cash or terms. 4326 Page. (c)

FORD—Speedster, 3½ to 1 gears, disc wheels. $50. 3015 Locust. Newell.

FORD—Roadster, starter, good motor; $50 cash. MORRIS 3833 Olive, rear.

FORD—Roadster, 1924. $50 down; real bargain. Koenig Motor Co., 2651 Olive. (c)

FORD—Roadster, 1924. $90; also 1925, new tires. $165. $40 down. Easton. (c)

FORD—1922 roadster; perfect condition; $75. 4231 Natural Bridge.

FORD—Roadster, 1925; good condition; $145; $45 down. 4821 Easton.

FORD—1926 roadster; like new; trade; terms. 2860 McNair.

FORD—Roadster, 1926, balloons extras, $285; $75 down. 4821 Easton.

FORD—Roadster, 1925, refinished, new tires, $65 down. Klink, 3505 S. Grand.

FORD—Roadster, with slip-on body, $175; terms. 4968 Northland.

FORD—Roadster; late '24, perfect condition; must sell. 1241A Walton.

FORD—Roadster, 1926; looks and runs like new; $65. 4965 Lotus av.

FORD—Roadster, 1924; classy car; extras; good condition. 3848 Virginia.(c)

FORD—Runabout, $27.50. Grand and Delmar Parking Co., Grand and Delmar.

FORD—Roadster; good condition; $15. 2020 Howard. (c)

FORD—Roadster; tool box on rear; starter; $65 cash. Morris, 3833 Olive.

FORD—Roadster; practically new, with extra fine condition; sacrifice $125. 1714 N. Taylor. (c99)

FORD — 1924-23 radster; $40 down. Kuhs-Wright, 8345 N. Broadway. COlfax 0488. (c)

FORD—1922 roadster; new top; motor overhauled; excellent tires; starter, demountable rims. $65. 3217A Potomac.

FORD—Roadster, 1924, $125; also 1922, $60; terms. Tevis Ford Dealer, 3001 Locust. Open Sunday and evenings. (c65)

FORD—Roadster, 1924; perfect condition; $125; terms. Gilliam-Enstein Chevrolet Co., 5929 Easton. (c)

FORD—Roadster, 1924 model, starter, etc.; only $100; $35 down. W. H. Owen Co., 3318 Washington. (c7)

FORD—Roadster, 1924, starter, bumpers extra; fine car; $110 cash, $125 time. Morris, 3833 Olive st., rear.

FORD—Roadster, new paint, Hasslers, today only, $75. 7486 Manchester, Hiland 2123.

FORD—Roadsters; good and cheap; $40 to $75. RIEFLING, 2501 S. Jefferson.

FORD—Roadster, 1923, with 1925 body and balloon tires, $95. $35 down. 4821 Easton.

FORD—Roadster, late 1925; ducoed gray, first one with $165 gets it. HUBER, 2601 Locust.

FORD—Roadster, $50; bargain. Hilmer-Belcher Used Car Exchange, 4908 Southwest. (c)

FORD—Roadster, 1925; balloon tires, bumpers, etc.; original paint; guaranteed. Easy terms.
JOHNSON AUTO, 3667 Olive. (c96)

FORD—Prettiest, latest, 1924 roadster; motor 10396192; 5 new cord tires; everything. $125. some real bargain; terms. Motorist Show, 1834 Locust.

FORD—1925 roadster; overhauled, newly painted and guaranteed; has balloon tires; looks and runs like new; bargain; terms. CARONDELET MOTOR CO., 3867 S. Grand. Always Open. (c)

FORD—1925 roadster; speedometer, A. C. brakes; special rims; good tires; Delco ignition; water pump; foot accelerator, dash light; lock wheel; will sacrifice; leaving town. 5521 Spalding.

FORD—1923 roadster; with pickup body, newly painted; car in good condition; bargain, $50 down, balance terms. Tamor Finance Co., 3407 Olive. Call Monday. (c)

FORD—1924 roadster; with pickup body; real bargain; $50 down, balance terms. Tamor Finance Co., 3407 Olive. Call Monday. (c)

FORD—1926 roadster; wire wheels; real buy for somebody; looks like new; terms. Tamor Finance Co., 3407 Olive. Call Monday. (c)

Roadsters For Sale

FORD—Roadsters, large assortment 1922 to 1926; every one a bargain; $35 to $295; terms. 4106 Olive st. (c)

FORD—Roadsters—2 1924 models, in good order; small payment and notes, $16 monthly. Another one only $85, with lots of unused service in it.
PRICE, FORD DEALER, 1320 S. Grand.

FORD—Roadster; 7 weeks old; perfect, at big discount. Another 1926 model in perfect condition; slightly used. Liberal terms. Open Sunday.
PRICE, FORD DEALER 1320 S. Grand

FORD—Roadsters, 1924; starter and demountables guaranteed, $410. Several to select from; easy terms.
LOVE-JOHNSON MOTOR CO., Natural Bridge at Union. FOrest 2353. (c65)

Ford Roadster, 1926, $200

Today; big bargain. MONARCH, 3137 Locust.

FORD ROADSTER

1926 model, 4 months old, dandy bargain.
SCHNURE-BUICK, 2938 Olive.

FORD ROADSTER, 1925

Balloon tires, paint good, motor good; terms or trade.
SOUTHSIDE CHEVROLET CO., INC., 3645 S. Grand. (c)

GARDNER—8-in-line roadster; 1926; practically new, fully equipped; 4-wheel brakes, balloon tires, lots of power; no vibration. Tilton Gardner Motor Co., 3030 Locust. JEfferson 3896.

1—Brand-New—Gardner "6" roadster.
1—1924 Gardner roadster.
Prices $475 up. Terms.
Off for the open Indian summer is just ahead; if you are going to buy now's the time; easy terms and trade. Koenig Motor Co., 2651-57 Lafayette. Always open. (c)

KUHS- HAVE

A 1924 Buick roadster; fully equipped; excellent paint; guaranteed; only $150 down. LINDELL 2900. 2837 N. GRAND.

CHALMERS—Roadster 6; classy; special body, 3 tanks, starter; good mechanical condition; good rubber; first $100 takes it. 3716 Delmar.

CHEVROLET—roadster; '24 model, like new; big bargain. 3729 Laclede. (c62)

CHEVROLET—Late '23 roadster; perfect every way; $150; terms. 3933 Olive.(c6)

CHEVROLET—roadster, 1925; good job; $250. 1169 S. Kingshighway. (c)

CHEVROLET—Roadster; perfect condition; good tires; all extras; private party. 7110 Pennsylvania av.

CHEVROLET—Roadster, 1925. A-1 condition; terms; trade; $2850. 4916 Easton.

1923 Chevrolet Roadster

This car is in fine shape and can be had for the small amount of $50 down; easy terms or trade.

BRAHM-MITCHELLETTE MOTOR CO. 1049 S. Boyle at Manchester.

Chevrolet Roadster 1925

Runs like a clock; thoroughly reconditioned and guaranteed. You will look a long time before you find one in such splendid condition. Bargain.

GRAESS MOTOR FORD. 6620 Gravois.

CHRYSLER 70 ROADSTERS

1925 and 1926, original Duco finish; like new, guaranteed mechanical condition; full equipment; terms.

CHRYSLER USED CAR STORE, MIDWEST MOTORS, INC., 2928 Locust. JEfferson 3612.

DODGE—Roadster; Nash roadster; guaranteed; new tires. $226 Alabama. (c62)

DODGE—1922 roadster; touring; only $60; $25 down. 2807 Marcus.

DODGE—Roadster, 1919; runs good; $35 cash. 4821 Easton.

DODGE—Roadster; in perfect condition; will sacrifice. 4878 Easton.

1925 DODGE ROADSTER

Fully equipped; 5 new balloon tires; price $525. WEbster 2990. (c)

DODGE ROADSTER, 1926

Repossessed; see it today; $550. CITIZENS' ACCEPTANCE CO., 3809 Easton.

DODGE—Finest, latest, special sport model, 1925 roadster; disc steel wheels, every accessory equipment; sell $625; leaving for California. Mrs. Clark, 6314 Enright, second apartment east.

DODGE—Most beautiful latest 1925 sport model roadster; every extra but kitchen sink; looks everything, everything. $500; this bargain. Mrs. McDowell, Motorist, 1834 Locust.

5—LATE—Dodge roadsters. $45 down.
1—1926—Chevrolet roadsters. $35 down.
1—1925—Buick roadster. $75 down.
1—1923—Hupmobile roadster. $75 down.
Only until this present stock is sold will you be able to buy these late model cars at such price and pride in these cars. UNIVERSAL 3401 Locust. Always open.

DODGE ROADSTER

1925; like new; bargain.
PIERCE-ARROW DISTRIBUTOR 4814 Washington. DElmar 0145.(c)

DODGE ROADSTER, $325

Boys, it's a beauty! Come, see it today. You'll grab it. Easy terms. GUARANTY MOTOR CO., 2936 Locust.

ESSEX—4-cylinder roadster; dark maroon, good condition. $95. 7486 Manchester.

FLINT, 1926 roadster, 2 months old; cash or terms. 4326 Page. (c)

FORD—Speedster, 3½ to 1 gears, disc wheels. $50. 3015 Locust. Newell.

FORD—Roadster, starter, good motor; $50 cash. MORRIS 3833 Olive, rear.

FORD—Roadster, 1924. $50 down; real buy. Koenig Motor Co., 2651 Olive. (c)

FORD—Roadster, 1924. $90; also 1925, new tires. $165. $40 down. Easton. (c)

FORD—1922 roadster; perfect condition; $75. 4231 Natural Bridge.

FORD—Roadster, 1925; good condition; $145; $45 down. 4821 Easton.

FORD—Roadster, 1926-25; like new; trade; terms. 2860 McNair.

FORD—Roadster, 1926, balloons extras, $285; $75 down. 4821 Easton.

FORD—Roadster, 1925, refinished, new tires, $65 down. Klink, 3505 S. Grand.

FORD—Roadster, with slip-on body, $175; terms. 4968 Northland.

FORD—Roadster; late '24, perfect condition; must sell. 1241A Walton.

FORD—Roadster, 1926; looks and runs like new; $65. 4965 Lotus av.

FORD—Roadster, 1924; classy car; extras; good condition. 3848 Virginia.(c)

FORD—Runabout, $27.50. Grand and Delmar Parking Co., Grand and Delmar.

FORD—Roadster; good condition; $15. 2020 Howard. (c)

FORD—Roadster; tool box on rear; starter; $65 cash. Morris, 3833 Olive.

FORD—Roadster; practically new, with extra fine condition; sacrifice $125. 1714 N. Taylor. (c99)

FORD — 1924-23 radster; $40 down. Kuhs-Wright, 8345 N. Broadway. COlfax 0488. (c)

FORD—1922 roadster; new top; motor overhauled; excellent tires; starter, demountable rims. $65. 3217A Potomac.

FORD—Roadster, 1924, $125; also 1922, $60; terms. Tevis Ford Dealer, 3001 Locust. Open Sunday and evenings. (c65)

FORD—Roadster, 1924; starter, bumpers, spare tire; $110 cash, $125 time. Morris, 3833 Olive st., rear.

FORD—Roadster, new paint, Hasslers, today only, $75. 7486 Manchester, Hiland 2123.

FORD—Roadsters; good and cheap; $40 to $75. RIEFLING, 2501 S. Jefferson.

FORD—Roadster, 1923, with 1925 body and balloon tires, $95. $35 down. 4821 Easton.

FORD—Roadster, late 1925; ducoed gray, first one with $165 gets it. HUBER, 2601 Locust.

FORD—Roadster, $50; bargain. Hilmer-Belcher Used Car Exchange, 4908 Southwest. (c)

FORD—Roadster, 1925; balloon tires, bumpers, etc.; original paint; guaranteed. Easy terms.
JOHNSON AUTO, 3667 Olive. (c96)

FORD—Prettiest, latest, 1924 roadster; motor 10396192; 5 new cord tires; everything. $125. some real bargain; terms. Motorist Show, 1834 Locust.

FORD—1925 roadster; overhauled, newly painted and guaranteed; has balloon tires; looks and runs like new; bargain; terms. CARONDELET MOTOR CO., 3867 S. Grand. Always Open. (c)

FORD—1925 roadster; speedometer, A. C. brakes; special rims; good tires; Delco ignition; water pump; foot accelerator, dash light; lock wheel; will sacrifice; leaving town. 5521 Spalding.

FORD—1923 roadster; with pickup body, newly painted; car in good condition; bargain, $50 down, balance terms. Tamor Finance Co., 3407 Olive. Call Monday. (c)

FORD—1924 roadster; with pickup body; real bargain; $50 down, balance terms. Tamor Finance Co., 3407 Olive. Call Monday. (c)

FORD—1926 roadster; wire wheels; real buy for somebody; looks like new; terms. Tamor Finance Co., 3407 Olive. Call Monday. (c)

KISSEL—Sport special, 1923 roadster; classiest in city; $395; sell for Finance Corporation; some real bargain; terms. Motorists' Show, 1834 Locust.

MARMON—Roadster, fine condition; make offer. Lindell Garage, Sarah, McPherson

Look! Marmon Roadster, $350

Boys, it's a knockout. Terms.
GUARANTY MOTOR CO., 2936 Locust.

MAXWELL—Roadster; a bargain. 5943 Wells.

MAXWELL—Roadster, 1923; runs good. $185; $50 down. 4821 Easton.

MOON—Sport roadster; excellent condition; 7000 miles; see it. Owner leaving town. FOrest 4434R.

MOON—Roadster, 1925; series A. Call 3405 Olive, between 9 and 2; not a dog.

MOON—1926 roadster; model A with rumble seat; brand-new; completely equipped; must sell you; you can save $500; terms if desired. Call 5080 Delmar. (c)

MOON—Sport roadster, 1924 model; tuneup; ride perfect; just overhauled; sharp; 90 per cent rubber, 5 tires, disc wheels, curtains in good condition; a bargain. $350. Ward-Nash Co., 2823 S. Jefferson; 14 cycle 1742.

NASH—Roadster; $95; $35 down; real buy; mortgage sale. 3843 Easton.

NASH—Roadster, 1926; looks new; 90-day factory guarantee; fully equipped; also has heater and winter hoods; only $895; terms or trade. West Side Nash Co., 5143 Delmar bl.

NASH ROADSTER

1926 model; perfect condition; $200 in extras; will take Ford coupe in trade, or sell for $895; terms; private party. 4474 Maryland. Lilach 6151.

NATIONAL—Open-car specialist; everything nickeled; 6 wire wheels, new rubber; best offer over $300. Red Seal motor; latest model. 2344 S. 18th.

1925 OLDS ROADSTER $375.

Like giving it away. Don't fail to see it.

OLIVE MOTOR CO 810 WASHINGTON

PACKARD—Coupe-sedan; latest model; 1926; single 6-cylinder; 4-door; short model sedan, fully equipped; wonderful bargain; terms, trade. Motorists, 1834 Locust.

PACKARD 8 ROADSTER

1926 model, strictly up-to-date; good paint and tires; bargain to a buyer with cash. Call PRospect 0775 or 2605 Louisiana av.

PACKARD 8 ROADSTER

Most beautiful Packard 8 roadster; disc wheels, bumpers, lots of extras; classiest job in St. Louis; cost $4350; will sell at bargain; terms, trade. MOTORIST, 1834 Locust.

STEARNS-KNIGHT — Roadster; 1920; good condition; only $45. 1707 Gever.

STEARNS — Chummy roadster, $1695 50; sold to satisfy mortgage. HUBER, 2601 Locust.

STEARNS-KNIGHT — Roadster; fine condition; engine guaranteed; cheap. 4873A Fountain. Cypress 6830. (c)

STUDEBAKER—Light six sport roadster, late '23. 3218A Iowa.

STUDEBAKER—Four-passenger roadster; newly ducoed. HUBER, 2601 Locust.

STUDEBAKER — Roadster; good looking; in excellent condition; $350. Call 1332 Arsenal.

STUTZ—Bearcat roadster; real buy; $195. $75 down. 3843 Easton.

STUTZ—Roadster; classiest car in town; $395; terms; trade. 4568 Easton. (62)

WILLYS-KNIGHT—Roadster, 4-cylinder; good condition; private owner. 3635 Flora. GRand 1212. (c)

ROADSTERS—50, and touring; Fords, Chevrolets, Essex, Hudsons, Hupps; many bargains. 3521 Page.

Runabouts For Sale

FORD—Runabout, 1924; A-1 condition; price reasonable. Parkview 0923M. (c)

Weber-Pledged Used Cars

1925 STUDEBAKER RDSTR.

You don't find these beautiful roadsters in the used car field very often; they are remarkable for their speed and beauty; fully equipped; winter curtains, bumpers, etc.; priced 50 per cent below its value; long terms or trade.
WEBER'S, 1817 Locust, corner 18th.

Sedans For Sale

AUBURN—6 sedan, new; big discount 2334 Salisbury. (c)

AUBURN—Sedan; 1925 model; 6-cylinder; 5-passenger; famous Lycoming motor; 4-wheel brakes; balloon tires; priced right. Tilton Gardner Motor Co., 3896 Locust. JEfferson 3896.

Auburn Forty Three

Four-door six sedan. One of the light six models. Rebuilt and refinished. Fully guaranteed and our guarantee has meant something for the last 28 years. Ask anyone. Always open. MOUND CITY AUTO CO., 2007 Locust.

LOOK!

SEDANS GIVEN AWAY

BIG SALE

Compare Our Prices and Values

$50—$75—$100 DOWN

Auburn Sedan	$150
1926 Hudson Sedan	$985
1926 Dodge Sedan	$695
1924 Nash Sedan	$695
Buick Sedan	$250
Chevrolet sedan	$175
New Rickenbacker Sedan	$1395
Essex Coach	$405
Buick Coach	$450
Chevrolet Coach	$450
1925 Hudson Coach	$595
3 Ford Sedans, $100 and up.	
2 Ford Sedans, $100 and up.	

YAHLEM

1035 N. Grand.

BUICK—1925 Master 6 sedan; biggest value in city; just received; only $695. GRAUPNER, 3418 Locust. Open Sunday.

Sedans For Sale

BUICK—1926 master six sedan; demonstrator; big reduction; terms trade. 2506 S. Jefferson.

BUICK—Sedan; fine condition; will stand close examination; low mileage, tires good; will sell cheap; home sold; leaving city. 5755 Waterman.

BUICK BROUGHAM SEDAN — Master 6, 1926 model; clean as a pin; in fine mechanical condition; is priced to sell. Tilton-Gardner Motor Co., 3030 Locust. JEfferson 3896.

BUICK—New; latest 1926; 4-door sedan; master 6; $1195; fully equipped with everything but cook stove; latest beautiful Buick, cost $1782; sell $1195; some real bargain; ask for Mrs. McMinnes' automobile. Motorists Show, 1834 Locust.

Buick Sedan, Master Six

5-passenger de luxe sedan; this car was owned by a rich man, was chauffeur driven, had the best of cars; 4-wheel brakes, balloons, etc. Biggest bargain in town; $950; terms, trade.
GUARANTY MOTOR CO., 2936 Locust.

KUHS- HAVE

Buick sedans, refinished in lacquer, fully equipped and guaranteed; $250 to $1100; small cars accepted as down payment, balance weekly or monthly; always open. LINDELL 2900. 2837 N. GRAND.

TERMS?

READ THIS!!

$25 DOWN

SEDANS

Buick	$225
Ford	175
Ford	100
Chevrolet	150
Maxwell	225
Jewett	375
Studebaker	400

Balance as you will!

WEBER'S

USED CAR EXCHANGE

2944 Locust, corner Garrison.

CHANDLER—Sedan, 7-passenger, reconditioned, good paint, good tires; splendid car for service; cheap. Cleveland Motor Sales Co., 2815 Locust. (c)

NEW CHANDLER SEDAN

This brand-new 1927 Chandler Metropolitan sedan is now on display in our showroom. It has been driven less than 100 miles. Save money by buying this car.
WEBER IMPLEMENT & AUTO CO., Hupmobile Distributors Since 1914. 19th and Locust.

CHEVROLET—1924 sedan; nice car; $225 cash; $150 terms. 3833 Olive, rear.

CHEVROLET—Sedan; excellent condition. 4034 Folsom. (c)

CHEVROLET—Sedan; new paint; in good shape; cheap. 3919 S. 12th.

CHEVROLET—Sedan; $75, leaving city. 6437 West Park.

CHEVROLET—$250 will buy 1924 model; fine condition. 3956 Shaw. (c)

CHEVROLET—Sedan, 2-tone brown, bal loon tires; fully equipped; slow down payment and easy terms. 4418 Olive st.

CHEVROLET—Landau; late 1926; equipped. Call Sunday morning or during week, terms. 2713 N. 14th.

CHEVROLET—1925 sedan; looks and runs like new; priced to sell. Frank Motor Co., 5173 Easton. (c)

CHEVROLET—Sedan; brand-new 1927 model; real cheap; consider old car in trade. DElmar 0971J. 4408 Evans. (c)

CHEVROLET—Sedan; will sacrifice at exceptionally low price; liberal terms. Phone JEfferson 0301. Oscar Pape, 2642 Washington.

CHEVROLET—Sedan, 1925; first class condition; everything perfect; new tires; terms or trade. Southside Chevrolet Co., Inc., 3645 S. Grand. (c)

CHEVROLET—1925 sedan; nice shape; many accessories; price $495. Terms.
BRAHM-MITCHELLETTE MOTOR CO., 1049 S. Boyle, at Manchester.

CHEVROLET—Sedan, 1924; runs perfect and looks good; $125 cash, balance in 12 months. WEST SIDE NASH, 5143 Delmar, open all day Sunday.

2—1923—Chevrolet sedans; $30 down.
2—1924—Ford sedans; $75 down.
2—1922—Ford sedans; $25 down.
Low price, small down payment counts. Our great buying resources make it possible to submit such offerings.
UNIVERSAL 3401 Locust. Always open.

LOOK! CHEV. SEDAN, $195

Don't dream and think about this, it'll be sold today. Get here quick with a small deposit; it won't last long.
YAHLEM, 1035 N. Grand.

CHEVROLET LANDAU

Demonstrator; run less than 5000 miles; 1927 model; like new.
BIG 4 CHEVROLET CO., 2218 S. Jefferson. (c)

Chevrolet Sedan

6 good bargains.
BIG 4 AUTO CO., 2520 or 2218 S. Jefferson. (c1)

CHRYSLER 70 SEDAN

One of the popular 70 models, in new paint, with a guaranteed motor and full equipment; special price.
CHRYSLER USED CAR STORE, MIDWEST MOTORS, INC., 2928 Locust. JEfferson 3612.

DIANA SEDAN

1926; 5-passenger; like new.
PIERCE-ARROW DISTRIBUTOR, 4814 Washington. DElmar 0145.(c)

DODGE—Sedan, 1923; perfect all around; new paint; good tires. Bargain. 3225 Lemp. (c)

1926 DODGE SEDAN.

Has new type starter and fully equipped; driven 2000 miles; price $825. WEbster 2990. (c)

LOOK! DODGE SEDAN, $395.

A beauty; you can't beat the Dodge; also Gardner sedan, late model.

OLIVE MOTOR CO 810 WASHINGTON

DODGE—1926 sedan; finest condition; full equipment and insurance; $500 cash balance payments, or will trade as first payment on 6 or 8 room flat or corner vacant, south or west; no inflated values considered. Call or write, 4517 Flad, west flat, mornings only. (c)

DODGE—Sedans, 2-passenger coupes. 2—Brand-new—Gardner "8" sedan. 1—1926—Oakland sedan. 1—1925—Studebaker sedan.
PRICES $695. TERMS.
Here is an opportunity to obtain a sedan that will give as good service and present as new appearance as any new car you can buy at nearly low prices. Scores of recent buyers have told us that we have the most extraordinary values on St. Louis.
UNIVERSAL 3401 Locust. Always open

Dodge 1924 Sedan, $300

Type A; needs paint. MONARCH, 3137 Locust.

DODGE SEDANS

1922 and 1923; newly painted; tires and mechanical condition good; $250 and up; terms. Trade.
TATE MOTOR CO., Inc., 3041-43 Locust bl (c68)

1926 Dodge De Luxe Sedan

Used by official of this company; fully guaranteed; trade, terms.
TOWNSEND MOTOR, DODGE DEALERS, 6710 Olive Street rd. CAbany 5161.
Open evenings and Sundays.

DEMONSTRATORS

Dodge sedans, de luxe models and special 6 models; slightly used; five big savings. Look like new; carry new-car guaranty. Terms. Trade.
TATE MOTOR CO., INC., 3041-43 Locust. (c68)

1926 DIANA "8" SEDAN

A De Luxe model; used very little; a dream; the last word in beauty and comfort; cost new $2475; and gelly sakes, it goes today for $1475; a saving of $1000 come on, you luxury hunters.
YAHLEM, 1035 N. Grand.

LOOK! 1926 DODGE SEDAN

Run less than 5000 miles. Practically new. Original enamel. Worth today $900 anywhere in the world. Yahlem wants action. Act quick and it's yours for $695.
YAHLEM, 1035 N. Grand.

FORD—Sedan, 1925; good condition; $275. $75 down. 4821 Easton.

Sedans For Sale

FORD—Sedan, repainted; good as new; $150; $50 down. 4711 Natural Bridge.

FORD—1925 sedan; like new; $265. 2831 McNair.

FORD—Sedan, 1923 model; re

AUTOMOBILES :-: PASSENGER CARS :-: TRUCKS :-: ACCESSORIES

Touring Cars For Sale

FORD—Touring; motor 8,400,000; perfect; sell cheap; $95; terms. 4568 Easton. (62)

FORD—1925 1924, 1923 tourings, $50 down. Kuhs-Wright, 8345 N. Broadway. OOlfax 0488. (c)

FORD—Touring; new rubber; guaranteed O. K; $85; $25 down. 716 N. Vandeventer. (62)

FORD—Touring, most beautiful latest 1926; automobile; every extra but kitchen stove. See some real bargain; everything. $295. Motorists, 1834 Locust.

FORD—Touring; 1925; first-class condition; priced right. Guaranteed 30 days. Cash or terms. Mendelhall, 2315 Locust. Open Sunday and evenings. (c62)

FORD—Touring, 1924; a real buy, $150; also 1923, starter, $60; terms. Tevis, Ford Dealer, 3001 Locust. Open Sunday and evenings. (c63)

FORD—1925 touring; balloon tires; perfect condition; trade or terms. North Side Used Car Exchange, 3210 West Florissant. (c71)

FORD—Tourings; 2 good ones at low prices, $50 and $75. Starters and running good. PRICE FORD DEALER, 1320 S. Grand.

FORD—Touring; late 1925; 4 new balloon tires and extras; lacquered; good mechanical condition guaranteed; $75 down, easy terms. Ollie E. Haupt, Authorized Dealer, 4166 Olive. (c)

FORD—Tourings 1925 and 1926; these cars are in first-class condition; paint good, balloon tires; price low; terms or trade. Southside Chevrolet Co., Inc. 3047 S. Grand.

FORD—Tourings; good selections; all with starters, $40 and up; easy terms. LOVE-JOHNSON MOTOR CO., Natural Bridge at Union. FOrest 2353. (66)

FORD—Tourings 1923, $90; 1925, $150; 10 others. Extras; some with balloon tires. Guaranteed; easy terms; open Sunday and evenings. JOHNSON AUTO, 3667 Olive. (c36)

FORD—Touring; starter, one-man top, Hasslers, nickel radiator, locking wheel, packing lamp, luggage carrier; swell little tin-pot. $95 cash; $125 time. Morris, 3833 Olive, rear.

FORD—Tourin, beautiful, latest 1923; motor 7928820, Hassler shock absorbers, large wheel lock; 2 snoutlights, new tires, starter, other extras; everything, $80. Some bargain. Motorists Show, 1834 Locust.

FORD—Touring; completely overhauled and repainted; with 4 new tires; small payment and notes only $15 monthly. 30-day guarantee. PRICE FORD DEALER, 1320 S. Grand.

FORD—Touring, 1925; looks and runs like new; newly painted and guaranteed; lock wheel; good tires; reduced to $235; terms. Ask to see Mr. 820. CARONDELET MOTOR CO. 3867 S. Grand. Always open.

FORD TUDOR

1925; new hand-polished Duco finish with balloon tires and excellent motor; see and compare; all extras, terms. CHEVRIER USED CAR STORE. MIDWEST MOTORS, INC. 2928 Locust. JEfferson 3612.

BARGAINS!
BARGAINS!
BARGAINS!

A beautiful assortment of tourings, coupes and sedans at extremely low prices, from $50 up! We'll make any terms you desire.

Ford Touring	$ 65
Chevrolet	95
Dodge	125

$25—$50 DOWN
WEBER'S
SOUTH BRANCH
5600 Gravois

BARGAINS!
BARGAINS!!
BARGAINS!!!

We take our hats off to no one on bargains! These few tourings are only a sample of what we have to offer! See us today!

Ford	$ 95
Chevrolet	65
Buick	75
Dodge	125
Chevrolet	125
Hudson	160
Ford	100
Chevrolet	125
Buick	125
Nash	165
Hup	135

$25—$50 DOWN
Balance Easy Weekly Payments.
WEBER'S
USED CAR EXCHANGE
2944 Locust, near Garrison.

GARDNER—Touring; a real car for hunting trip; $223, terms. 7486 Manchester.

GARDNER—1923 sport touring, winter enclosure; A1 shape, $350. 3323 Lemp.

GARDNER—Touring; at a price. HUBER 2901 Locust.

GARDNER—Tourings, 1925 6-cylinder, in perfect condition; two-tone paint; new tires. 1924 4-cylinder touring; good tires winter curtains; runs very good. TIEN-GARDNER MOTOR CO., JEfferson 3896. 3030 Locust.

HAYNES—7-passenger touring; good condition all around; it will pay to investigate; bargain. Staehle, 3504 S. Grand. (c7)

HAYNES TOURING

7-passenger; in excellent mechanical condition. An attractive car for service or every week. Priced for quick sale $250. HEBERT MOTOR COMPANY 2201 Locust Open Sunday Central 6638

H. C. S.—Touring, series 4, 1923 model, maroon color, genuine duco finish, fully equipped including winter front, etc.; the sweetest car Harry Stutz ever built; price $550. Phone DElmar 6520. Ask for Mr. Roots' car. (c1)

HUDSON—Sport touring, cheap. 2262 Missouri.

HUDSON—Touring; 1923; for $125. 4371 Laclede. DElmar 5302. (c)

HUDSON—Late speedster; A1 condition; leaving city. FRospect 1127. 3814 Utah pl. (c)

HUDSON—Sport; 1923; 6 wire wheels; cardinal red paint job; bargain. 3005 Montgomery.

HUDSON—Phaeton, 4-passenger super 6; excellent condition; refinished; good tires; a bargain; only $275. $125 down, $21.35 per month; must sell. 5080 Delmar. (c)

HUDSON 4-PASSENGER SPEEDSTER $100 down; wonderful appearance; 90 per cent rubber; good mechanically; a real bargain; always open. DE LUXE AUTO CO., 3118 Locust bl.

1926 Hudson 7-Pass. Touring

Driven but 3500 miles; disc wheels; 5 nearly new Dayton balloon tires; motor nicely broken in and in excellent shape. Car returned back to us from owner and will be sold for the unpaid balance; a genuine bargain.

HUDSON-FRAMPTON, 3309 Locust st.

HUPP—Touring, 1923; perfect condition; $175. 8th Garage, Clayton, Mo.

HUPMOBILE—Touring, 1924; two-tone paint; open Sunday. 1806 Russell. (c)

HUP—Touring, 1922; good condition; only $150; terms. 5080 Delmar. (c)

HUPMOBILE TOURING, 1925
Rebuilt; newly painted; must sell; bargain; $275. RAMEY, 3015 N. Newstead.

HUPMOBILE SPORT TOURING.
Repossessed; you can buy this for the unpaid balance.
CITIZENS ACCEPTANCE CO.,
3809 Easton.

KUHS- HAVE

1924 Hup touring; guaranteed; will refinish in lacquer; only $150 down. LINDELL 2900. 2837 N. GRAND.

HUPMOBILE — Prettiest, latest 1925, 7-light 8 cylinder touring automobile; balloon tires; hydraulic 4-wheel brakes; complete equipment; cost $2154, sell $1,095; terms; wonderful bargain. Motorists Show, 1834 Locust.

JEWETT—1924 touring; $450. 1821 Delmar.

JEWETT—Touring; runs good; good tires; priced for quick sale. Tilton Gardner Motor Co., 3030 Locust. JEfferson 3896.

JORDAN—Touring; late model; 7-passenger; priced for quick sale; terms. Franke Motor Co., 4473 Easton. (c)

LINCOLN—Sport touring, 1924; prettiest in St. Louis, fully equipped, see this beautiful Lincoln; lady owner leaving for New York, Terms, trade; big bargain. Motorists, 1834 Locust.

LINCOLN PHAETONS

Like new. Your opportunity to get a late-trade sport model at a surprisingly low figure; an inspection will convince you. 5127 DELMAR.

Touring Cars For Sale

KISSEL—7-passenger sport touring; will sell cheap or trade for late model Ford coupe. 2134 Biddle. (c)

MARMON—7-passenger touring; good condition; $210. Chase Garage Co., 221 York. DElmar 6482.

MARMON—Dummy touring; A1 condition; must be sold at once; price right. Chase Garage Co., 221 York. DElmar 6482

1922 Marmon Touring, $275

See this car and you will appreciate its value.
LAFAYETTE GARAGE & REPAIR CO.,
2716 Lafayette. INC. GRand 8064.

MARMON TOURING CAR

7-passenger, first-class mechanical order; in its present condition can be put over the road at 65 miles an hour; have personally driven this car and anyone wishing to buy a real automobile will make no mistake in buying this for $300; extreme bargain. LOUIS GREEN, N. 3130 N. Hall st. (c)

Marmon 7-Pass. Phaeton

All necessary repairs have been made to put this car in good mechanical condition to give you miles of good service. Duco'ed maroon, fully equipped, glass enclosures for winter use. This is an exceptional buy at $800.00. Reasonable terms.
MORE AUTOMOBILE COMPANY
Marmon Distributors
2805 Locust St. (c62)

MAXWELL — Latest sport touring; repainted; low price. HUBER, 2901 Locust.

MAXWELL—Touring car; 1922; good condition; call after Sunday. 3809 O'Meara.

MAXWELL—Tourings, '23 and '24 models; reconditioned and guaranteed; low price; terms and trade. Koenig Motor Co., 2151-57 Lafayette. Always open. (c)

MAXWELL SPORT TOURINGS.
1923-24; very economical; excellent paint and mechanical condition; desirable; excellent selection; fully equipped; low mileage; terms.
CHRYSLER USED CAR STORE.
MIDWEST MOTORS, INC.,
2928 Locust. JEfferson 3612.

1923 MAXWELL TOURING

A beautiful sport model touring with good rubber, perfect motor, new paint and many accessories; only $90 down, balance easy.
BRAHM-MITCHELLETTE MOTOR CO.,
1049 S. Boyle at Manchester.

MOON—6-50; touring; good condition; $525. 4837A Labadie.

MOON—Touring; like new; will trade for Ford. 3929 Laclede. (c62)

MOON SPORT TOURING, $595.
Latest; hydraulic brakes, winter inclosure; also Flint touring, winter inclosure.

OLIVE MOTOR CO. 2910 WASHINGTON

1—1924 Moon touring; $100 down.
1—1924 Jewett touring; $100 down.
1—1924 Oldsmobile touring; $100 down.
1—1923 Hupmobile touring; $75 down.
1—1923 Hudson touring; $75 down.
1—1923 Cleveland touring; $75 down.

Food for thought: Here is transportation and keen satisfaction at the very lowest cost per mile; absolutely the finest cars to select from; put these cars through any test you wish.
UNIVERSAL, 3401 Locust. Always open.

NASH 6—1924 touring; excellent condition; make offer. Owner, CAbany 9200R.

NASH—Touring, 1924; $245; Dodge Ford; $85 down. 716 N. Vandeventer.

NASH—7-passenger touring; 90 per cent condition; low price. HUBER, 2901 Locust.

NASH—Big 6 touring; 4 months old; must sell, $950; can give terms. 740 Heman av. CAbany 7614W.

NASH—Touring, 1925 model, winter top fully equipped; good condition, at a rock-bottom price. 4924 St. Louis. (c)

NASH—4, touring, 1923 model, for sale or trade. GRand 7815R. Victor 1187. 1508 Iowa.

NASH—Touring, 1926; used very little; new car in every respect; will sell at a big saving to satisfy mortgage; cash or terms. 8617 W. Florissant. (c)

1—1925 Nash touring.
1—1925 Hupp touring.
1—1925 Rickenbacker touring.
1—1925 Oakland touring, inclosed.
1—1925 Studebaker touring, inclosed.
Prices $485 up; terms.

Dependability; see these cars. You can set out on a tour of a hundred or a thousand or 10,000 miles with the complete assurance that your journey will be unmarred by mechanical trouble or annoyance.
UNIVERSAL, 3401 Locust. Always open.

Nash Advanced 6 Touring

Leaving city, will sacrifice my 1926 Nash touring for quick sale. Can arrange terms. Call Mr. Knox, Lindell 3690. (c1)

NASH TOURING

Big 6; 5 good tires, perfect, mechanical condition; repainted Nash blue; fully equipped. Bargain, $200. Good car for service driver.
JONES & LOETZ
MOTOR SALES, INC.
HUDSON-ESSEX DEALERS
Lindell 2403. 2809 N. Grand

KUHS- HAVE

1924 Nash touring; ivory lacquer finish; wonderful looking and guaranteed mechanically; $1200 down. Open evenings.
LINDELL 2900. 2837 N. GRAND.

OAKLAND—1923 sport touring; A1 shape sacrifice, $365. 3325 Lemp. (c)

OAKLAND—Touring, late 1924; 4-wheel brakes; bargain today, $395. Studebaker, 1924, classy, $295; terms. 4568 Easton.

OLDSMOBILE—Touring, 1924; repainted new tires; $75 down; trade; others $100, $305. 2 Grand.

OLDSMOBILE—Sport touring, 1924; painted, overhauled; $275; trade. 2807 Marcus.

OLDS—Sport touring, late model; duco finish, in wonderful condition; priced very low. Cleveland Motor Sales Co. 2815 Locust. (c)

OLDSMOBILE TOURING — 6-cylinder, 1924 model; a rare bargain. Tilton-Gardner Motor Co., 3030 Locust. JEfferson 3896.

KUHS- HAVE

A 1924 Olds touring; like new and guaranteed; only $95 down, open evenings.
LINDELL 2900. 2837 N. GRAND.

OVERLAND—Touring, 1924; like new, $75. 2807 Chouteau. (c)

OVERLAND—Baby 1922 touring; perfect running condition; $50. 4963 Lotus.

OVERLAND—1923; balloons; looks, runs like new; $65 down. 716 N. Vandeventer. (62)

OVERLAND—1924 touring; original enamel, 85 per cent tires; A1 mechanically; worth $200; take $95; cash or terms. 3933 Olive.

PACKARD—3d series, 7-passenger; duco'ed gray, red stripe; at a low price. HUBER, 2901 Locust.

TOURING CARS
Special Low Prices and Terms for This Week

Packard, late twin 6.
Studebaker.
Hupmobile.
Flint.
Buick.
Jordan.
And many others.
Quality considered, we defy competition to meet our prices.
1644 S. Jefferson.

PACKARD—Twin 6 touring; perfect condition, $400. McFARLAND, 2914-16 Washington. (c7)

PACKARD, 8—1925 touring car; run 12,000 miles; absolute first-class condition; selling account owner's death. E. S. Wolf, care of Korrekt Klothes Inc., 1635 Washington av.

STANLEY STEAMER—Touring car; 1923; fine condition; will trade. Call DElmar 4172W. (c)

STANLEY STEAMER

Late 1924 model; in perfect shape; bargain. SCHNURE-BUICK, 2938 Olive.

STAR—Touring; good condition; reasonable. 609 Victor st.

Star 4-Cylinder Touring, 1926

Can't tell from brand-new, cost over $600; going today; $325; $100 down. MONARCH, 3127 Locust.

SPEEDSTER—Cheap if sold Sunday a. m. 3949A Garfield. LIndell 2272. (c)

STAR—Touring; 1924; excellent condition. $195; $50 down. 4821 Easton.

STEARNS-KNIGHT—1923, 6-cylinder touring; good paint and tires; in good running condition. Tilton Gardner Motor Co., 3030 Locust. JEfferson 3896.

STUDEBAKER — Touring, 1922; $200. 2914-16 Washington. (c7)

STUDEBAKER—1926 touring; like new; cheap trade; terms. 2506 S. Jefferson.

STUDEBAKER—Late 1925 7-passenger big six; priced to sell. HUBER, 2901 Locust. A-1 special.

STUDEBAKER—'24; Duco finish; $275. Olds '24, good shape, $275. Others. Knight, 1651 S. Grand. GRand 2400. (c)

STUDEBAKER — Touring, 1924; classy; bargain, $295; Oakland, 1924, sacrifice today; $395; guaranteed; terms; trade. 4568 Easton. (62)

STUDEBAKER—Touring; very late 1924 new paint; motor in first-class shape; disc wheels; almost new tires; guaranteed; only $375. West Side Nash, 5143 Delmar. Open all day Sunday. FOrest 4905

STUDEBAKER PHAETON

Like new in every way; a 1925 model and is sure in fine condition; has balloons; terms, trade.
1644 S. JEFFERSON.

REPOSSESSED BARGAINS

Studebakers.
Chevrolets.
Fords.
Hudsons.
Packards.
Hupmobiles.
Jordans.
Come. Look. Compare. An inspection will convince you our prices are the lowest; liberal terms; trade. 1644 S. Jefferson.

STUTZ—Touring, cheap; A1 condition. Parkview 1653M, 1 to 3 Sunday. (c)

STUTZ DEMONSTRATOR

Vertical 8 touring car, carefully driven by Mr. Benjamin for his personal use; an opportunity to buy a new Safety Stutz at a tremendous saving; this car will go quickly.

BENJAMIN MOTOR CO.

3021 Locust.
JEfferson 0234. JEfferson 0235. (c7)

WESTCOTT—Touring; splendid mechanical condition; Continental motor; cheap; private owner. 7334 Lyndover bl., Maplewood.

Wills St. Claire Touring

1922, 5-passenger; A1 condition throughout; bargain.
PIERCE-ARROW DISTRIBUTER.
4614 Washington bl. DElmar 0145. (c)

WILLYS-KNIGHT—Touring, 250, Carondelet Overland Co., 5220 Alabama. (c62)

WILLYS-KNIGHT TOURING.
4 new tires; runs like new car; $350.
CITIZENS ACCEPTANCE CO.,
3809 Easton.

WINTON—7-passenger touring, model '25, $450. McFarland, 2914 Washington. (c7)

Goats, Dogs, Cats

Or almost anything accepted in trade on a few touring cars we have left. Auburn, Flint, Buick, Gray, Gardner, etc. Tourings are hard to sell this time of year. Here is your chance to buy. Always open. MOUND CITY AUTO CO., 2007 Locust.

TOURING CAR—Bargain. 4114 Hull pl.

TOURING CAR—4-cylinder, 5-passenger with good tires and excellent mechanical condition. 4910 Aldine. (c)

TOURING CARS — 50; real buys; Fords, Chevrolets, Hupps, Hudsons, Flints, Dodges; many other bargains; terms; trade. 3521 Page.

Trucks For Sale

CHEVROLET—Ton truck; reasonable. 1008 Loughborough. Riverside 0363J. (c)

CHEVROLET—Ton truck, stake body; A1 condition; cheap. 3860 Easton. LIndell 6117. (c)

CHEVROLET—Truck, 1925; one-ton; closed cab, open body; used very little; $275; no use for truck or dealer. 4930 Geraldine av.

DIAMOND-T—1½-ton truck, van body. Apply Home Cleaning and Dyeing, 5000 Delmar. (c)

DODGE—Late 1929; panel; A1 condition; bargain at $700; terms; run 5800 miles. 2648A California.

DODGE SCREEN TRUCK

We have one of these dependable trucks in good condition; trade, terms.
TOWNSEND MOTOR DODGE DEALERS
6710 Olive Street. CAbany 2161
Open evenings and Sunday.

DUMP TRUCKS

2 and 3½ ton G. M. C.
Overhauled and Guaranteed.
A Big Saving.
Liberal Terms.
GENERAL MOTORS TRUCK CO.,
2640 Washington Av.

FEDERAL—Truck, top and half; terms; no interest. 4040 Bates. (c)

FEDERAL—1-ton, heavy duty truck, bargain, $475; terms. 1803 Park.

FEDERAL KNIGHT—Slightly used panel speed truck; big saving; terms. 1803 Park.

HUCKSTER TRUCK—1-ton; perfect condition. Inquire 3706 Salena. (c)

FORD—1-ton truck, $65. 3528 Iowa.

FORD—Truck, 4531 Easton.

FORD—Truck, inclosed body; very cheap. 2828 S. 8th. Laclede 6492. (c7)

FORD—Ton truck, 1924 starter and panel delivery body, $100. 1815 Park.

FORD—1926 ton truck, stake body, $395; $95 down. 4711 Natural Bridge. (c)

FORD—½-ton, 1924; $125 cash. 2744 Franklin. (c)

FORD—Dump truck, gear shift, cheap. 7349 Marietta, Hilland 0290J. (c)

FORD—Ton truck; panel body; apply Sunday, 4875 Pope. (c)

FORD—Ton truck, stake body, 3706 Page. (c7)

FORD—1923 ton truck; stake body; runs O. K; $65. 4807 Chouteau. (c)

FORD—Ton trucks, 2 late '25; sell very cheap; terms. 4464 Easton.

FORD—Ton truck; 35 days old, $365; $115 down. 4821 Easton.

FORD—1925, ton dump truck, $275; $75 down. 4711 Natural Bridge. (c)

FORD—Ton trucks, 1925-26; Rockstahl axles; terms. 4711 Natural Bridge. (c)

FORD—15 late ton trucks, all styles, $100 up; terms. 2506 S. Jefferson.

FORDS—12 ton trucks, 1925-24, $100 up, trade, terms. 2860 McNair.

FORD—One-ton truck, 1925; panel body, $200. Webster 840.

FORD—Ton buckster truck; cheap; no dealers. 3655 Lucas pl.

FORDS—3 dump trucks, 1925 model, 6134 Wells.

FORD—Ton truck chassis; real buy, $250. S. Jefferson. (c)

FORD—1924 one-ton truck and body; $100; terms. Gilliam-Epstein Chev. Co., 3929 Easton. (c)

FORDS—3 ton trucks, suitable ice and coal, express; cheap; must sell Sunday. 3218 Morganford. (c)

FORD—½-ton truck, '23; stake body with cars; cash or terms; cheap. Phone CHe 2104, 1918 S. Franklin.

FORD—Truck, half-ton, new; open steel body, with cab front; new tires; first $200 takes it. 3417 N. 9th st.

FORD—Truck, 1923; light delivery; excellent condition; $90; terms. BIEFLING, 2507 S. Jefferson.

FORD—Trucks, 1-ton, stake and express bodies; overhauled and guaranteed; terms. BIEFLING, 2507 S. Jefferson.

FORD—Trucks; coal bodies. Will give first-class service, 30-day guarantee; cash or terms. Mendelhall, 2315 Locust. Open Sunday and evenings. (c62)

FORDS—1924-23, 1-ton trucks with or without body; small down payment. Kuhs-Wright, 8345 N. Broadway. COlfax 0488. (c)

FORD—Ton truck, Martin Parry covered express body, 6 weeks old; guaranteed; at a sacrifice. Ayres Auto Co., 1418 N. Kingshighway. (c)

FORD—1926 ton truck; car in excellent condition; used very little; real bargain; cash or terms. Tamm Garage, 5403 Olive. Call Monday. (c)

FORD—1924 ton truck; overhauled and guaranteed; has new coal body; $325; also several bargains in chassis; terms. Tevis, Ford dealer, 3001 Locust. Open Sunday and evenings. (c65)

FORD—Light deliveries, 2; panel body; fine for grocery; here is your chance to save money; terms to suit.
CARONDELET MOTOR CO.,
3867 S. Grand. Always Open. (c7)

FORD—Light trucks, 1925-24-23. Overhauled, repainted and guaranteed. A fine selection; one 1924 only $90. Terms to suit. Open Sunday and evenings.
JOHNSON AUTO, 3667 Olive. (c36)

FORD TRUCKS—Light delivery with panel or express bodies; ton truck with express or stake bodies; guaranteed; $90 to $150; easy terms.
LOVE-JOHNSON MOTOR CO.,
Natural Bridge at Union. FOrest 2353. (c65)

ONE-TON TRUCKS

Fords—Panel and express bodies.
White—Panel body.
Federal-Knight express.
Chevrolet chassis.
GMC—Panel, express and chassis.
Dodge—Panel body.
Reo—Panel body.
Garford—Covered express.
Republic—Covered express.
Commobile—Covered express.
Priced to sell. Trades accepted. Liberal terms. Open Sundays, 9 to 12 a. m.
GENERAL MOTORS TRUCK CO.,
2640 Washington av.

INTERNATIONAL—3-ton, 1922; rebuilt and in fine shape to haul coal. 1815 Park.

REO TRUCK—Late model, 2853 Dickson st.

Trucks For Sale

1924 REO SPEEDWAGON

Closed cab, express body; reconditioned and repainted; guaranteed; only $875. Cash or terms.
KARDELL MOTOR CAR CO.,
3145 Locust. JEfferson 2800. (c7)

1923 REO SPEEDWAGON

Everybody knows this Speedwagon; closed cab, express body; reconditioned, repainted and guaranteed; only $575; cash or terms.
KARDELL MOTOR CAR CO.,
3145 Locust. JEfferson 2800. (c7)

TRAFFIC—Truck, 3-ton, with dual transmission and worm drive, rear end rebuilt and in fine shape to haul coal. 1815 Park.

1925 VICTOR TRUCK

Open express, newly painted and in first-class condition; only $725; cash or terms.
KARDELL MOTOR CAR CO.,
3145 Locust. JEfferson 2800. (c7)

1924 VICTOR TRUCK

Open express, in good condition; repainted; only $550; cash or terms.
KARDELL MOTOR CAR CO.,
3145 Locust. JEfferson 2800. (c7)

TRAFFIC—Truck, '23 model; pneumatic tires. Call before 12 a. m. or after 4 p. m. 6236 Ridge.

TRUCKS—2 Chevrolets, 1 Mack, ice and coal trucks. LAclede 0668. (c99)

TRUCK—1-ton; good condition; sell cheap. 1921 Morgan.

TRUCK—3-ton chassis; good condition, cash or terms; $400. 5094 Arsenal. (c)

TRUCK—1-ton, express body. G. M. C., $135; terms. 1803 Park.

TRUCK—1-ton, hand-made body. COlfax 8478J.

TRUCKS—Two, with hauling, $800. Call Sunday, TYler 1073M.

TRUCK—Rebuilt dump truck; cheap. Hilland 2057J. (c)

TRUCK PARTS—USED

All models and makes; we also repair and remodel trucks. C. E. MASON, Victor 4490. 1815 Park.

TRUCK BARGAINS.
1-ton Republic, with canopy top.
1-ton Fargo, with canopy top.
2-ton Federal, with body and hoist.
2½-ton Republic, with stake body.
F. MEYER MOTOR CO.,
Open Sunday. 1800 Chestnut st.

USED TRUCKS
ALL MAKES

Open Sunday 9 to 12.
MACK-INTERNATIONAL MOTOR TRUCK CORP.
2804 Pine Street.
J. L. Chapman. JEfferson 0812.

USED TRUCKS
ALL SIZES

Various types of bodies. Many makes and models. Right prices and terms.
SOUTHEAST CORNER
CLARK AND THERESA AVS.
Open Sunday 9 to 12. (c7)

MOTOR BUSSES

'21 passenger Reo bus, street car type, like new; 17 passenger Dodge bus, sedan type; immaculate condition; liberal terms. Trades accepted; ask for Mr. La Rue, 2642 Washington. (c)

TRUCKS

Fine assortment of light delivery trucks, with open and closed bodies.
1926 Ford ½-ton, open side.
1925 Dodge Screen, rebuilt.
1924 Dodge Panel.
1922-1923 Dodge Panels.
1924 Ford Panel.
1922 Reo Panel.
1925 Graham Panel, 1-ton.
1924 Graham Stake, 1-ton.
1923 Light Delivery Chevrolet Screens.
Terms. Trade.

Tate Motor Co., Inc.

3041-43 LOCUST.
Open Nights and Sundays.
JEfferson 3715. (c62)

The White Company's BARGAINS

Mack 2-Ton	$195
Power 2½-Ton Stake	$395
White 3½-Ton Dump	$2500
Republic 2½-Ton Stake	$185
Garford 1-Ton Stake	$565
Traffic Produce Body	$180

Other Makes and Sizes
Stake and Dump Bodies
LIGHT DELIVERY
ATTRACTIVE PRICES
TERMS
4151-61 Forest Park Bl.
Sunday 9 to 12 Noon

Automobiles For Sale Miscellaneous

AUTOMOBILES — Sacrificing salesmen's cars and one light truck; 2 Dodge roadsters, 1 Chevrolet delivery truck. St. Louis Rubber Co., 3219 Locust. JEfferson 0288. (c7)

BARGAINS—In used cars; Willys-Knight coupe sedan; Oldsmobile 4-passenger coupe; Ford 5-door sedan; Ford 4-door sedan; Willys-Knight roadster; and other cars. NICK MOTOR CO., 5413 Virginia.

CADILLAC—Coupe; 1918; being sold for storage; make offer. Chase Garage, 221 York. DElmar 6482. (c)

FORD—1923; $75; must sell. 4623 St. Louis.

SALE! SALE! SALE!

We have reduced the prices on all roadsters, coupes and tourings. These cars are all in A1 mechanical condition. See these cars, get our prices. 5033 Delmar.

SATISFACTION GUARANTEED
Prices Reduced

Hudson Brougham, '26 model.
Moon Sedan, late model.
Chevrolet Sedan, fine shape.
Ford Sedan, rebuilt and painted.
Buick Sedan, late model.
Buick Roadster, fine shape.
Ford Coupe, '26 model.
SCHNURE-BUICK CO.
3120 LOCUST.

Buick Touring, Master	$495
Chevrolet Touring, 1923	65
Buick Coupe, Master	895
Buick Brougham, Master	995
Buick Coach, 8 cylinder	545
Moon Coach (perfect)	550
Dodge Sedan (original enamel)	425
Overland Coupe, 2-passenger	255
Jewett Sedan (de luxe)	495
Chandler Coupe, 4-passenger	165
Ford Coupe, 1926	395
Ford Tudor, 1925	255
Ford Sedan, 4-door	225

These cars are refinished and in perfect mechanical condition, fully guaranteed, sold on convenient terms. We'll trade your old car.
NEWELL,
3015 Locust. JEfferson 2600

Special Used Car Sale

These cars have been reconditioned, repainted, and look and run like new.

1923 Stutz sport touring	$675
1924 Jewett sport touring	375
1927 Reo touring	265
1924 Reo sedan	900
1925 Reo sedan	1300
1924 Hudson coach	495
1923 Chevrolet coupe	150
1924 Jewett coupe	375
1923 Buick	525
1924 Chandler brougham	495

Don't miss this sale if you are thinking of a used car.
KARDELL MOTOR CAR CO.
3145 Locust St. JEfferson 2800
(c3)

Essex Coaches
The One Logical Place to Buy a Renewed Essex Coach
WHY?

1. Each car carefully inspected and all worn parts replaced as necessary.
2. Each car lacquered or has a bright, shiny finish, as you may desire.
3. Each car has 5 almost new tires, 2 bumpers, tools, windshield wiper, rear-vision mirror and other accessories.
4. We have a fine selection from which you can choose from, no matter what your price limitation may be.
5. We guarantee each car as represented, and will take you old car as part payment, and give you a year to pay the balance.

A SAFE PLACE TO BUY
Hudson-Frampton Motor Car Company

JEFFERSON 3300 — 3309 LOCUST STREET — OPEN SUNDAY

Olive Street Widening

Forces us to sacrifice. These Cars must go. Prices Slashed!

COMPARE THESE VALUES AND OUR MOST LIBERAL TERMS

FORD COUPE — 1925 model; good shape; many extras; bargain.

FORD COUPE — 1926 model; like new.

FRANKLIN COUPE—Very nice job; $300.

1926 BUICK COUPE — Like new; bargain.

BUICK TOURING—1923, model 45; Duco paint.

DODGE SEDAN—1924 model; in very good shape; new tires; our price $575.

BUICK SEDAN—Fully equipped; big discount; terms.

1926 FORD TUDOR SEDAN—like new; bargain.

1924 BUICK MASTER 6, 4-PASSENGER COUPE — At a real bargain.

MECHANICS, ATTENTION!
We have some good, serviceable cars that need slight repairs on them, and we will sacrifice and give liberal terms.

SCHNURE-BUICK
2938 OLIVE JEfferson 2900

USED CAR SALE
62 RE Built Conditioned Painted CARS Priced to Sell
OCT. 9 TO 24
CASH ..... TERMS ..... TRADE
READ
"MONEY—MONEY—"VALUABLE COUPON"
This coupon when presented entitles bearer to a 10% reduction on the marked SALE PRICE of any USED CAR purchased, when purchaser does not have a trade-in, during OUR SALE, Oct. 9th to 24th.
AT OUR USED CAR BRANCH
3347 S. JEFFERSON AV., AT CHEROKEE
PRINCETON MOTOR SALES, Inc.
Open Evenings and All Day Sundays

Automobiles For Sale Miscellaneous

Fords.
Chevrolets.
Stars.
Essex.
Buicks.
Oakland.
Make offer, closing out. Garage for rent. 4038 Easton.

REPOSSESSED CARS

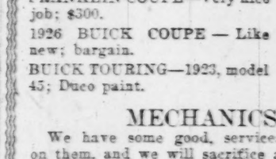
1926 Auburn 8 sedan; 1926 Cleveland coupe; 1925 Hupmobile sedan; 1926 Ford roadster; 1925 Hudson coach; 1925 Star coupster; 1924 Dodge B. sedan; 1925 Star touring. Liberal terms; open evening and Sundays.
COMMERCIAL CREDIT CO.,
3301 Washington. GArfield 6500-6892

LOOK-LOOK CHEVROLETS!

1925 Chev. Sedan	$575
1925 Chev. Coach	525
1925 Chev. Coupe	500
1925 Chev. Touring	275
1924 Chev. Coupe	250
1924 Chev. Touring	150
1923 Chev. Touring	125
1923 Chev. Roadster	140

Every car in perfect mechanical condition. Any one or every one guaranteed. Some have been repainted; not a bad tire on any one car. Easy terms can be had.

BRAHN-MITCHELLETTE MOTOR CO.
1049 S. Boyle, at Manchester.



1926 Chev. Coach	$175 Down
1925 Ford Coupe	90 Down
1923 Hudson Sport	110 Down
1924 Chev. Touring	75 Down
1924 Ford Sedan	95 Down
1922 Moon Sport	80 Down
1924 Chev. Coupe	85 Down

Many Others to Select From.
ORTHWEIN
Motor Corporation
3024 LOCUST. JEfferson 3700.
Open Evenings and Sundays

Accessories, Parts—Wanted

WINTER TOPS Wtd.—For No. 55 model Flint touring. Meehan, 3134 S. Grand. (c7)

Accessories, Parts—For Sale

AUTO OWNERS—Don't pay the garage owner's overhead. I will repair your car at home or garage; all work guaranteed; no job too large and no job too small. Call for estimate. Jim Brown Home Garage Co., HUmbolt 2542, 6583. 1553 S. 2d st. (c99)

AUTO OIL—Blue Ribbon, 10 gallons for $3.80. 4068 N. Main (c99)

CADILLAC REAR END—Perfect; also Ford rear end. 2709 Baldwin. (c)

FENDERS and running board for all principal cars; special de luxe for Fords. WAGNER GEAR CO., 3219 Locust. (c99)

FENDERS AND GEARS—Roller and ball bearing, timing gears and chains, axles and replacement parts for all cars and trucks. Wagner Gear Co., 3216 Locust. (c99)

FORD TOPS, windshields and truck body; bargain. 2713 Washington.

FORD PARTS—New and used; largest stock in city. 2320 N. Broadway. (c3)

Salvaged
Truck Parts.
Schotten-Vickers, Inc.
2101 Morgan St.
CEntral 1470.
Prompt Shipments (c99)

International Truck Parts

For all models. EXCHANGE MOTOR TRUCK & PARTS CO., 2811 Market st. (c99)

RADIATOR SHUTTER—Irving automatic for 1922 Hupmobile; one set of snubbers. 3946 De Tonty. (c)

REDUCTION—Tires, tubes, rims, vulcanizing that gives service. M. B. Tire Co., 5004 Easton.

SHOCK ABSORBERS—Five set Hasslers for Ford; $4.50. 1919 S. 12th.

TRAILER—2-wheel, $5. Apply 4535 Ruskin. (c)

Used parts of all kinds of machines, call Sunday morning and all week. LIndell 5242. 4025 Easton.

SPECIAL

New parts; Paige and Jewett fenders; disc wheels; half price.
O'FALLON AUTO SALVAGE,
1704 O'Fallon. (c65)

Auto Bodies For Sale

BODY—Ford 1925 coupe; like new; bargain or trade. 2811 Easton. (c)

BODY—Essex coach, 1923 model, 4-passenger; cheap. 1707 Gever av.

BODY—8x12 moving van; any reasonable price accepted. Riverside 0294J. (c)

BODIES—Ford; sedans, coupes, roadsters, touring; all models. 2811 Easton.

BODIES—Ford coupe, 1923 chassis; 1924 sin on box. 4711 Natural Bridge. (c)

BODY—Ford panel; light delivery; $150; $50 down. 4711 Natural Bridge. (c)

BODIES—A few very fine used Ford sedan bodies at a fraction of their value; see them today. Champion Body Co., 3147 Locust. (c)

BODIES—Several late models used Ford touring and roadster, with winter enclosures; bargain. Champion Body Co., 3147 Locust. Open Sunday and evenings.

FORD PANEL BODY—Delivery truck, 305 N. 4th st. (c)

FORD BODIES—1924, sedan, tudor and 4-door; easy terms. Morris, 3833 Olive.

FORD COUPE BODY—1925; good condition; bargain. 3958 Easton av. (c)

BODY—Chevrolet, 1924 sedan; easy terms. Morris, 3833 Olive st. rear. (c)

FORD BODIES—Coupe, $50 to $150; terms trade. Morris, 3833 Olive

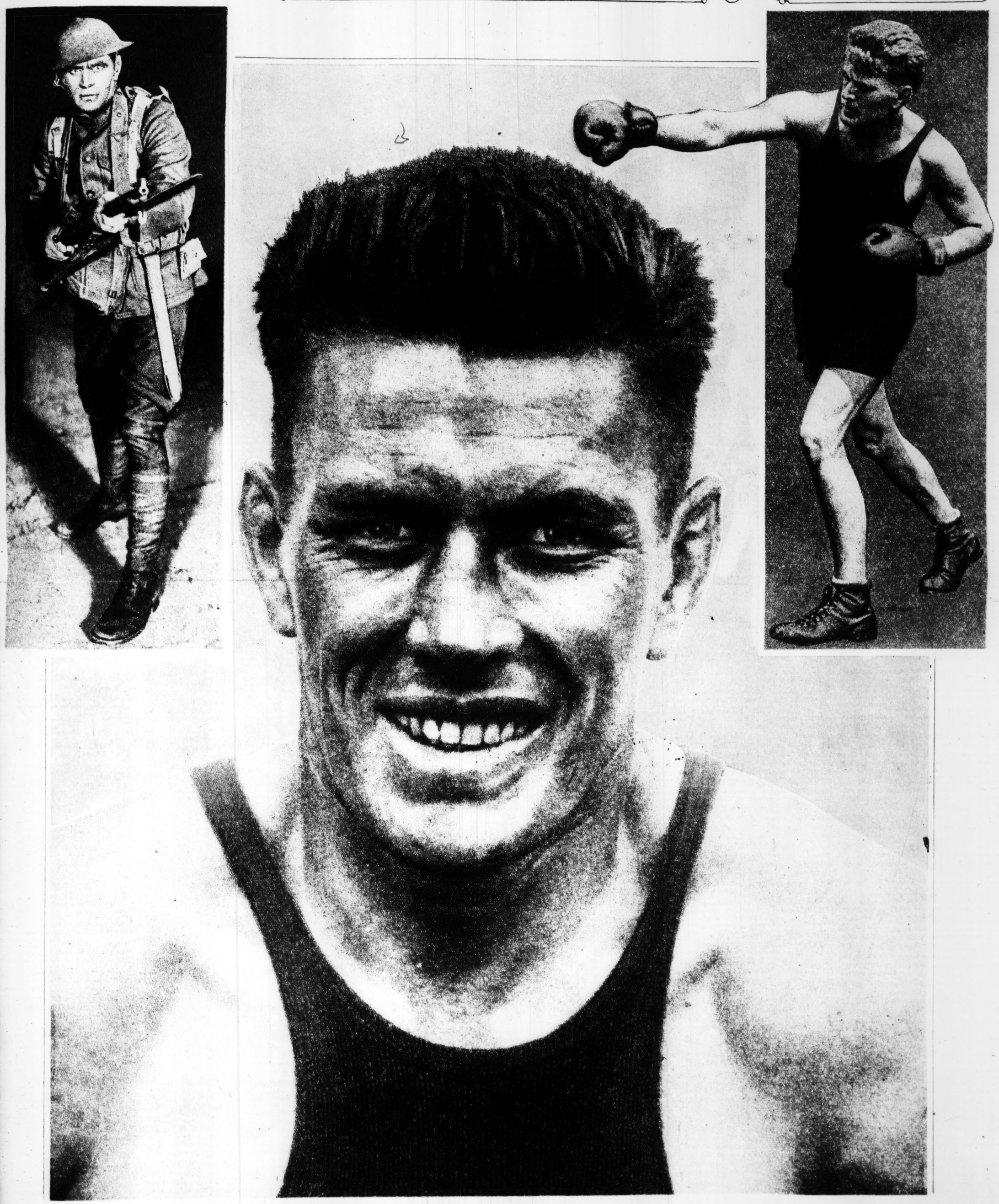
SUNDAY,
OCTOBER 10 192
SORIES
Used Cars"
er
an
y?
udebaker is a much better
rice! There is absolutely
ve assortment
udebakers, we
of other Used
e, model and
ce us today.
—$150 Down
ESIRE THEM
TLY LOWEST
ER'S
2944 LOCUST
CARS
; fully equipped; excellent condi- 1925 model.
e sedan; newly painted; lots of 1924 model.
e; A1 condition. 1924 model.
; three months old; fully equipped;
sedan. 1925 model.
e; Winter enclosure and an excep- 1925 model.
1923 model.
ery best of condition; plenty of 1924 model.
el; plenty of extras. 1924 model.
1923 model.
painted. 1923 model.
es exceptionally good. 1923 model.
1923 model.
echanical condition. 1923 model.
er. 1924 model.
original finish and only about 10 1925 model.
dition. 1923 model.
to; waterpump; plenty of extras;
s and runs good. 1924 model.
1924 model.
1924 model.
ay wonderful buys we have to offer.
able down payment, balance over a
e your used car on down payment.
Evenings.
S. IT'S GOOD"
ND, INC.
CEntral 4540
UTO CO.
R SALE
HEARD OF PRICES
MANY BARGAINS:
hevrolet Sedan $175
25 Ford Coupe.....$250
25 Chevrolet Touring.....$265
akland Touring $145
rd Sedan $75
AR TO PAY
UTO CO.
pen Sundays and Evenings
CK EXCHANGE
RTMENT
LMAR
ed on new Buicks, you will fin
sting of coupes, sedans, coaches,
y all makes. Our G. M. A. C.
SED CAR DEPT.,
FOrest 7968.
d Evenings.
SSESSED CARS
; new car in every respect.
Several other late cars that
eland 43 coupe cars can be
STON
Tires For Sale
IRES—Solid truck, two, 36x8, slight
used, very cheap. 1020 N. 12th.
IRES—Solid, truck, slightly used,
size, all makes, at very low pric
reserved on white wog wall. 1020 N. 1
IRES—400 slightly used, taken
exchange; don't miss these genuine
ains. Glenn, Grand and Pine.
IRES—Slightly used by Police Dep
ment; $2 up. Cassilv, 1900 Chou
IRE—30x6 Miller, slightly used, $25.
MEYER-KEMP TIRE CO.,
22d and Pine sts.
IRES—30x8 general cord, slightly u
$50; used balloon tires, all sizes,
ad up. MEYER-KEMP TIRE CO.
22d and Pine sts.
IRES—Factory adjustment cords,
rakes. 30x3½, $5.50; 31, 32
8.95; 32, 33, 34x4½, $9.95; 2944
8.95; 2901 Olive.
Tops For Sale
UTO TOPS—Curtains made, repair
Fords recovered, $8. 4409 Evans.
KOUPET CALIFORNIA TOPS
10% REDUCTION
The finest Top on the market
for Fords and Chevrolets.
Cash or terms to suit; also used
for Fords, Chevrolets, Buicks, etc. at
low prices.
VAN AUTO TOP CO.
Compton, Near Cherokee. PRos.

Sunday

October 10, 1926—Supplement of the

ST. LOUIS POST-DISPATCH

Magazine



GENE TUNNEY

Heavyweight Boxing Champion of the World



Gene Tunney—the Champion Who Is Different

A SKETCH BY JAMES MONTGOMERY FLAGG

New King of the Prize Ring Might Have Come Out of a Story Book: Soldier, Student, Fighter and Gentleman—His Boyhood Chums in Greenwich Village Used to Think He Was a Sissy "Because He Read Books and That Sort of Stuff and Never Took a Drink or Gave a Skirt a Tumble."

By GUY FORSHEY
Of the Post-Dispatch Staff

LONG before Gene Tunney had even signed a contract for the memorable bout which was to make him champion heavyweight pugilist of the world, the prediction was freely broadcast by more than one authority on fighters that IF he ever should become champion he would be the most popular champion the prize ring had known since the days of John L. Sullivan.

Already he has made good on the "if" part of that prediction. In that dramatic encounter at Philadelphia fought in a driving rain, before one of the largest gatherings that ever assembled in the history of sports to watch a contest or game, the "fighting Marine" came through. He came through with as much decisiveness as did his buddies at Chateau-Thierry. From Jack Dempsey, probably the most formidable, but at the same time the most unpopular champion the country has ever had, he wrested a crown worn without much dispute for seven years. Now, with as little ostentation as that which marked his ascent to the heights, he appears to have taken up a steady march toward realization of the rest of that forecast.

The technical phases of his triumph in the ring, his victory punch by punch as it was gained, are matters with which the boxing experts have already made the public familiar. Now, what sort of a fellow is this Gene Tunney personally, and why is he a champion different from others? Why is it that he enters into his reign with more real popularity than Dempsey could achieve in seven years of undisputed ring leadership?

The reasons multiply as the examination progresses, but consider first a few fundamentals. The sporting public likes perseverance. It likes a self-made man and a gentleman. It likes good looks and a clean record. Just now, it likes men who have shown they could fight somewhere besides in the prize ring. It likes drama. Tunney has these qualities in such abundance as to make the others seem flat by comparison.

IN THE first place, Tunney wasn't what is commonly called a natural fighter, as Dempsey was. He lacked the killer instinct. He lacked the instinctive yearning to wade in, tear his rival limb from limb and chuck the remains into the garbage can. He is what might be called a synthetic fighter. His skill, his fighting sense, even his powerful physique, he built up by long and persistent effort. Naturally, he was a student, and had to cultivate the other qualities that eventually turned him out a champion. It was not only a matter of actual ring encounters now and then, but a constant fight all the way up the grade. He had to accomplish a decided improvement of form and technique between each battle and the next or else drop out of the running. He has had to do that through some 60 fights. Often the odds were heavily against him.

Take the Dempsey fight, for instance. Was ever a young fighter faced with a greater psychological handicap than that he had to face and overcome in the Sesquicentennial stadium? There were 132,000 howling fans, many of them pulling for him, but most of them confident that Dempsey would put him to sleep. He had never had the crowd factor to deal with in such a way before. He had never faced before a man with such repute and punching power, let alone a man who had skill and experience with it and had mowed down all comers, even though they were few, for seven years. There was a certain inferiority complex he had to get rid of before he even entered the ring. Then, after he got there, he had to do what he was going to do in a pouring rain that half-blinded him and made his footing uncertain when footing was most necessary. That probably hampered him more than it would have hampered a man of less delicate mental structure. Psychologists point out that material dangers always weigh more heavily upon trained than upon untrained minds, because they are better able to realize and appreciate them. Imagine a man facing a human tornado like Jack Dempsey, with footing already uncertain and visibility impaired from the start. Dempsey, of course, had to labor under the same material difficulties, but for him there was not the same mental handicap.

WAS it any wonder, then, that the decisive beating administered to the heavy favorite by the underdog, in the face of such obstacles, appealed immensely to the drama-loving public? Even though the fight did lack the spectacular knockout and knockdowns of other famous tilts for the championship, it lacked nothing in drama, and it seemed fitting, somehow, that the persevering "leatherneck" should win his greatest glory in such a setting.

The boxing experts of the country almost unanimously selected Dempsey to win. Ahead of any big fight they always, quite honestly, are for the champion. Then, when the champion is beaten, it is customary for them to say, as in the present instance, that the champion was but a shell of his former self.

Before the Dempsey-Firpo fight one well-known boxing authority ventured to declare that Firpo would not be able to lay a glove on Dempsey. It was a shame, he said, for the promoters to allow an unskilled dub like Firpo to meet a perfect boxing machine like Dempsey. Firpo would simply be massacred. Before the fight had gone far Dempsey had been knocked out of the ring and into the lap of this same critic, and the critic was helping him up. Just before this last fight he was deploring Tunney's fate.

They say now that Dempsey was but a shell of the Dempsey who beat Willard at Toledo; that his punch and fast footwork were all gone. What made him a shell? A blow to the jaw in the first round had something to do with it. Dempsey did not make a shell of himself. Tunney's fist brought about the transformation. The facts in this case, as in most other cases, seem to be that the champion met a better man, all things considered, and simply got licked.

THERE are many tales told of how Tunney learned the fundamentals of fighting as a member of the Marine Corps, in which he served as a private during the war. These are mostly myths, although it was while he was wearing the gray-green of the sea soldiers that he first gained wide notice, by winning the light-heavyweight championship of the interallied armies. Before he enlisted in the Marines he had already engaged in at least five professional battles and had definitely cast his lot as a fighter. His earlier bouts were not very important. They are scarcely recorded in the archives. But neither are the two nonprofessional bouts which old acquaintances remember and which changed his career from that of a freight clerk to one of a prize fighter.

Tunney was born in Greenwich Village, in New York City, on May 25, 1898, the son of Irish parents. His father was a longshoreman. He was christened not Gene at all but James Joseph. With Corbett and Jeffries ahead of him, there may have been something significant in that James J. cognomen, but he was destined not to gain fame under such a resounding name. A younger sister was responsible for that. She couldn't say "Jim." Her efforts sounded more like "Gene," so "Gene" he was from then on. The first 16 years of his life were little different from those of the other urchins of the village. He was of a little more studious turn of mind, perhaps, and made better records at school, but he played in the streets, swam from the wharves, threw rocks and fought his boyish battles as the others did. It was such an encounter that started him on the road to the prize ring.

Once he chanced to engage in a bare-fist argument with one "Goo-Goo" Delaney, and won it. Later he had to take on "Goo-Goo's" big brother, and



James Joseph (Gene) Tunney.

lost. He decided then and there to learn the art of self-defense in a scientific way. He boxed almost daily in the Greenwich Gymnasium, and was a regular observer of bouts at the old National Sporting Club on Forty-fourth street. In the daytime he worked for the Ocean Steamship Company at a salary of $12 a week. By the time he was 18 he had gained such neighborhood prestige as a boxer that he was taken to the Fairmount Athletic Club and sent into his first professional bout. He was then a stripling of 155 pounds. Billy Gibson, who is now Tunney's manager, was the matchmaker. Gene had emerged successfully from this and three or four other fights of minor importance when there developed a fight of real importance overseas. It took Tunney just five minutes to decide to get into it. He enlisted in the Marines, and was among the early Americans to arrive in France. He was also one of the last to come back and while Dempsey was wielding a hammer in a shipyard, he was carrying a rifle through the rain in France, although he did not take part in any engagements. He kept up his boxing and won the light-heavyweight championship of the A. E. F.

Returning to this country with considerably more strength and prestige than he had when he went overseas, Tunney soon saw that only a long building process would ever give him a chance at the title he coveted most. He was only a light-heavyweight, in which class there was little fame and less remuneration. He was shy about 20 pounds in weight and his hands were so brittle that injuries made his progress discouragingly slow. What did he do? He set about the business of growing systematically. Long after he had passed the age when men normally attain their full growth he increased not only his weight but also his height and reach. He did it by hard work and scientific methods, just as he has developed his boxing skill. While he lacked the advantage that the instinctive, born fighter has, he had another quality that made up for the loss. This was his ability to take punishment and the courage to face heavy odds and still carry on. That is expected of Marines.

In all, Tunney has had more than 60 fights in his career, and has won over half of them by knockouts, without ever being knocked down himself, but it was chiefly through his victories in three great battles that he climbed into a position as contender for the heavyweight title. These were his triumph over Tom Gibbons, whom he knocked out in the twelfth round, after Dempsey had failed to stop the St. Paul battler in 15; his victory, also by a knockout, over Georges Carpentier in a dramatic 15-round fight, and his knockout of Bartley Madden. Among his other notable victories were those over Johnny Risko, Erminio Spalla, Charlie Weinert and Harry Greb. Three times he defeated Greb after Greb had beaten him. Incidentally, that first encounter with Greb told more about Tunney's brand of courage than any other battle, including even the title bout with Dempsey.

GENE was raw and inexperienced then, and Greb, holder of the light-heavyweight title, was one of the hardest men in the world to beat. Early in the clash the ex-Marine collided with Greb's bobbing head and got a deep cut over one eye. By the end of the third round he had lost much blood. He was badly weakened and almost blinded. It seemed he could not possibly survive Greb's flying fists. He caught enough blows to knock down a house, but he stuck through 15 rounds, to the final gong, and then, beaten as he was, issued another challenge to Greb the next day. They fought three times after that, and Tunney won every fight, each one by a wider margin than before.

Now he is the king of heavyweights, and to that realm he brings a character and personality almost unique among battlers of the prize ring. "Gentleman Jim" Corbett is probably the only one in the history of the game who approached his status as a man of culture. Except for the fact that he is large and has a powerful physique, his appearance suggests anything but a fighter. His eyes seem too kindly, his face too pleasant. Standing something over six feet in height, with blond hair and good features, he looks more like a broker or an actor than a ring battler. And in more ways than one he is a story-book type who actually exists in real life. He is a boxer who has never taken a drink, never smoked, who reads good literature and is at home in any circle, however cultured.

WHEN Tunney was in training at Stroudsburg, Pennsylvania, and was visited by newspaper representatives, he was found able to talk readily on almost any subject mentioned. He astonished his auditors with the breadth of his learning and the depth of his philosophy. When he isn't working with the gloves he is likely to be found with a book, and that book is likely to be of a type that calls for a considerably higher intellectualism than is commonly associated with pugilism. His range of reading has been enormous, considering the disadvantages of early environment and the atmosphere of his profession, and his taste is most unusual for a prize fighter. He reads philoso-

Of course, not a little of the stuff written about the home-loving qualities and the serious-mindedness of ring and screen heroes is simply bunk. Tunney really seems to be an exception. The wonder is not so much that the prize fighter is a student as that a student of Tunney's turn of mind became a prize fighter. His private life seems to be in keeping with his clean career in the ring. There is no affectation in his makeup. His acquaintances, his soldier comrades, declare he was always an exponent of a square deal and never did a mean or dishonest thing in his life. Their word means a lot, for you get to know a man pretty well in the ring.

Back in Greenwich Village, in the speak-easies, parlors and the speak-easies, they are talking over Gene's success with frank astonishment. There is none of that "I always thought that boy would be champion." Those who knew him then admit they thought he was a "sort of dub" when he used to read them "what a fighter he was going to be." Andy Witte knew him when he was in grammar school, and Andy's comment the day after the fight was typical.

"We always liked him, see?" said Andy. "But, gee, he was a nut! I heard him say he used to read books and things like that. He never gave a skirt a tumble. And drink? Why, he wouldn't touch him. I'd drink a quart of Scotch with a meal while he ate a quart of ice cream. He was almost a sissy, see? I don't mean he didn't have the guts, but he read books and that sort of stuff."





nes after that, and Tunne
, each one by a wider ma

e king of heavyweights, a
e brings a character and pe
unique among battlers of t
Gentleman Jim" Corbett
ly one in the history of t
roached his status as a m
cept for the fact that he
a powerful physique, his a
sts anything but a fighte
oo kindly, his face too pl
something over six fee
ond hair and good feature
ike a broker or an actor th
And in more ways than th
ook type who actually exi
le is a boxer who has ne
never smoked, who re
and is at home in any c
ultured.

unney was in training
burg, Pennsylvania, and
by newspaper represe
found able to talk re
any subject mentioned.
auditors with the bread
ng and the depth of
hen he isn't working w
is likely to be found with
book is likely to be of a t
a considerably higher br
only associated with pu
ge of reading has been e
ing the disadvantages of
gent and the atmosphere
and his taste is most unu
hter. He reads philosop
ot a little of the stuff writ
e-loving qualities and the
s of ring and screen hero
Tunney really seems
The wonder is not so m
fighter is a student as
unney's turn of mind bec
. His private life seems t
h his clean career in pu
fectation in his makeup.
his soldier comrades, dec
an exponent of a square
a mean or dishonest thing
r word means a lot, for
man pretty well in the
eenwich Village, in the
e speak-easies, they are
's success with frank as
re is none of that "I al
oy would be champion."
then admit they thought
f dub" when he used to
fighter he was going to
ew him when he was in
ndy's comment the day
typical.
liked him, see?" said A
was a nut! I heard he
and things like that. He
a tumble. And drink?
k a quart of Scotch with
quart of ice cream. H
see? I don't mean he
, but he read books and

A Famous Sea Mystery Solved

Half a Century Ago the "Mary Celeste" Was Found Sailing in Mid-Ocean, Shipshape and Trim, but With Never a Soul Aboard. Ten Persons Had Disappeared From a Sound Ship. Now the Son of Her Captain Tells His Story and Clears Up the Most Fascinating of the Riddles of the Sea



Arthur S. Briggs, 5 years old when his father, mother and sister sailed, who breaks silence now as he nears 60.

NEW BEDFORD, Massachusetts.

OUT of the mists and silences of half a century comes a new story—probably the true story—of the mystery of the "Mary Celeste"; that fascinating secret of the sea.

A Jonah ship from the
rt, she was pursued by Fate, for all that
was built by hard-headed "blue-noses"
Parrsboro, Nova Scotia, in 1862—a stout
rmaphrodite brig, 282 tons burden. She
christened the Am-
, and because the
ah followed her
changed her name.
became the Mary
ers. And after that
Mary Celeste. But
owners could not
odwink Fate by a
like that.

One of those owners
her master—Cap-
Benjamin Brigga,
owned an eighth.
was of the aristoc-
of the seas; the
of generations of
England skippers
oak-hearted men
chased the
orm" through the
m Seas, of Yankee
ters who had round-
the Horn in clipper
with gold from
lifornia, and doubled
d Hope with silks
teas from Far
thay. He was bound
, now, from the Port
New York, for Genoa,
Italy, and the Mary Celeste had a cargo
ard of 1700 barrels of alcohol. And
n Captain Briggs went down to the sea
his ship he took along his charming
ng wife and their baby daughter.

en souls, all told, were aboard the Mary
ste. The master, his wife, their child,
mates, a cook, four seamen. She put
proudly, on November 7, 1872. For
ays she was not spoken by a passing
l. Nothing unusual in that. The Mary
e was not the safest of sailors. She
have been driven out of the ocean
to avoid a storm.

en, on December 4, the British brig
Gratia, Boyce her master, sighted the
Celeste as she yawed along before a
wind about 300 miles west of Gibraltar.
trange," Captain Boyce probably mut-
as he eyed the sails of the Yankee
with the eye of seamanship. Her top-
t yard was dropped down on the cap.
gaff topsail was clewed down, as though
rew were in the act of shortening can-
Otherwise she was in full sail.

aptain Boyce ordered signals flown. "Are
in distress?" The wayward course of
Mary Celeste had made him wonder.
e came no answer and the British skip-
directed Mate Devon to pick his men
investigate. They rowed across the in-
ning waters and they clambered up her

e Mary Celeste was deserted. There
not a living soul aboard.

THE MARY CELESTE MYSTERY.

O MATE DEVON, as he looked around
the yawing craft, it was just exactly as
if some sudden magic had rendered
soul on her invisible. It was just as
h, at the next minute, master, mates
amen would appear and go about their
Everything was shipshape. Every-
—almost—was in order. Her sun-
ed decks were scrubbed. Her ropes
coiled. Here and there, as with those
furled sails, there were mute evidences
pointed to the untoward. No confusion.
order. No sign of struggle. Ten souls
anished without a trace. But to Mate
, as he hurriedly signaled his captain
n him on the derelict, it was just as
h when he looked back at the craft
, the captain would be in his chart-
, the steersman at the wheel.

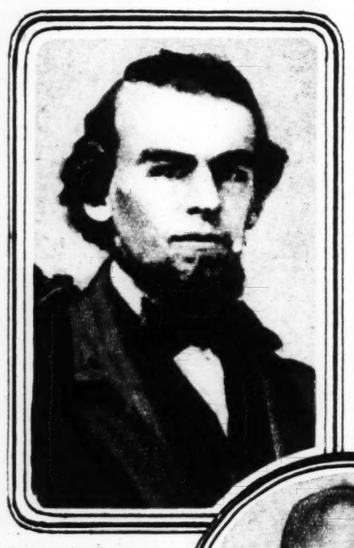
om stem to stern they searched her.
Boyce and his first mate. What
found is a matter of records in ad-
ty courts.

ere was not a living soul aboard the

rt, as was evident to any sailor, had
abandoned as her hands were shorten-
anvas.

r wheel was unlashed and she yawed
ant course at the whim of the wind
drove her.

yawl was missing from the stern.
the davits swung out idly with dan-
ropes.



Captain Benjamin Briggs, the New England skipper.



Little Sophia Briggs, whose baby head left its imprint on the pillow.



Mrs. Briggs, wife of the captain, and a "good sailor."

The long-boat's cradle on the forward house was empty.

In the cabin was an old-fashioned melodeon. And a sewing machine, and—showing that the derelict ship had encountered no foul weather—on the plate of the sewing machine an oil can stood.

On the floor of the cabin one of the Dei Gratia's able seamen found an old-fashioned cutlass. There were streaks of red along its blade—streaks that chemical analysis, later at Gibraltar, proved to be rust.

Her log, strangely enough, was properly aboard. The last entry was dated eight days before, as of November 28. "Weather fine," it said. "Wind light. St. Mary's Island six miles distant. Latitude 37. Longitude 25.2." In those eight days the Mary Celeste had made 600 miles.

Though the log remained, the captain's navigating instruments were gone, and yet again, by curious contradiction, his money was found in his strongbox, intact.

In the captain's stateroom a pillow plainly showed the imprint of his little daughter's head. Above that pillow, hanging from a bracket, was the captain's watch.

In the stateroom of Mate Richardson, Captain Boyce discovered a letter just begun. "Fanny, my dear wife," it read, and the rest was silence.

Not a berth in the whole vessel but was made up, undisturbed.

In the galley everything was shipshape, like the spotless kitchen of a New England housewife.

Provisions in the ship's storeroom were plentiful, excellent, and all in proper shape—save that one drawer which had contained canned goods had been hurriedly ransacked. There was a plentitude of water on board.

On deck, Captain Boyce found the forward hatch uncovered. It was thrown upside down. That wasn't sailor-like. Just like the log that was left behind, the sails that were partly furled. It would puzzle any seaman.

In the hold was no sign of man. And none of water. There was the cargo of alcohol intact. Except that perhaps a few barrels had been stove in. But that is not certain. The record is doubtful on the point.

Returning to the deck Captain Boyce noted athwart the forward hatch some reddish stains. They may, or they may not, have been blood.

The Dei Gratia put aboard a crew and worked the Mary Celeste to Gibraltar. Captain J. H. Winchester, who owned the other seven-eighths of the Yankee vessel, attended proceedings in the admiralty courts there. Only one significant fact was revealed. The Mary Celeste had no long-boat when she sailed. It had been smashed when two barrels of alcohol slipped from the sling as she was being loaded in New York. Captain Briggs had written his associate he must replace it. He had somehow failed to do so.

SUGGESTED EXPLANATIONS.

THOSE are the facts. Somewhere within them may be the key to the secret of the sea. Here are ten persons vanished without a trace. What mystery has engulfed them? Piracy? Murder? Rapine? Plague? Disaster? A maniacal fury? Or a sudden threat? A thousand clever minds have tried to answer. These are some of the ways the riddle was unriddled:

1. Pirates.

The theory of Moroccan pirates was first advanced at the time but was exploded by the absence of signs of a fight, and by the fact that money and cargo were untouched.

2. Sherlock Holmes Tries.

Ten years after the Mary Celeste was found, Sir Arthur Conan Doyle, then plain Conan Doyle, put his mind to the mystery. He failed to solve it, save by pure fiction. His story, "J. Habakuk Jephson's Statement," was published in 1884. It suggests that the Marie Celeste, as he calls her, had a "checkerboard"—that is, a black and white — crew, and that the Negroes killed the master, his wife and child and their white shipmates, and, after sailing to Africa to found an empire of their own, turned the ship adrift. That was the best the creator of "Sherlock Holmes" could do.

3. Authors Band Together.

Four famous British authors — Morley Roberts, writer of stori of the sea; Arthur Morrison, writer of d ective tales; Horace Annesley Vachell, morist, and Barry Pain, short-story writer id a critic of that art—attempted to solve mystery in the Strand Magazine for Ju 1912. The humorist probably won the d The story ran that the captain, in a fi f dementia, challenged the crew to swim ind the vessel. And that all had been se by cramps and drowned. A big wave, eping the vessel as they sank, had carried away the mother and her babe.

4. Fosdyk and the Baby's Quarter-Deck.

That gave rise to the announcement by one Abel Fosdyk that he had been a member of the Mary Celeste's crew. Captain Briggs, he said, had directed the ship's carpenter to construct a platform out of two old doors with railings at the sides and end, and this was attached to the bow-sprit for the "7-year-old" baby to play on. Captain Briggs, he said, became demented and jumped into the sea to swim. A shark was seen ahead. Mrs. Briggs and every hand on board rushed out to the "baby's quarter-deck" in their anxiety for the skipper. It gave way and Fosdyk, who clung to the floating platform as a raft, was the only one to survive.

5. Bo'sn Triggs and Pirate Gold.

Other "survivors" followed in his train. One was "Triggs" according to Captain H. Lucy, who spun the yarn after his return from the Yellow Sea. Somewhere east of Suez he'd met Triggs. The latter claimed to have been bo'sn of the Marie Celeste. She was within 24 hours of the coast of Spain, he said, when the brigantine sighted a derelict. Captain Briggs went aboard and found $18,000 in silver and gold. The derelict was sunk by opening her seacocks. That money was divided—according to a circumstantial story—among the crew, the master getting $6000. And, since conscience branded them as thieves, Captain Briggs and his crew all slunk away into oblivion with that ill-gotten gain.

6. Pemberton and a Piano.

A few weeks ago John Pemberton, 77-year-old sailor now living in England, announced that he had been a member of the Mary Celeste's crew. Trouble began, he said, when the captain brought his wife's piano aboard. Then there was difficulty about a crew. The Dei Gratia, he said, loaned three men to the Mary Celeste in New York harbor. She sailed and encountered a storm that tore the piano from its lashings while Mrs. Briggs was playing, and hurling instrument and woman across the cabin, crushed her to death. The captain went mad, threw the piano overboard and followed it himself. Mate Hullock took command and issued rum to the crew. He and Carl Venholt, a shanghaied farmer, quarreled and Venholdt in the scuffle went overboard. Then Hullock, drunk, took the two remaining American seamen and deserted his ship, declaring he never wanted to see it again. The Dei Gratia men stood to the brigantine for all that they were drunk, until the Dei Gratia was sighted. The latter's captain took command then of the second vessel, leaving his three aboard to work her, and brought her into port as a "derelict," because, as salvage, she was worth much more as an abandoned vessel than as one which, with even part of a crew aboard, was in need of aid.

7. Captain Boyce's Story.

After these fantastic tales it is a relief to come upon Captain C. B. Parsons, master of the schooner Charles Marford, who offers an explanation of the mystery as it was given him by Captain Boyce of the Dei Gratia in Havana harbor. The Mary Celeste, according to Boyce's story to the American skipper, was six miles from St. Mary's Island as recorded in her log. The weather was fine. The wind light. St. Mary's has a dangerous coast. It rises abruptly on the northerly side, several hundred feet above the sea. The current sets in strong. "I believe the Mary Celeste in a calm drifted near that island," said Captain Boyce. "The captain took fright and decided to abandon her long enough to see if she was going ashore. No sooner were all in the yawl than a puff of wind filled out her sails and though they rowed like mad they never overtook her. They had failed to keep a line on her. The mystery wasn't a mystery at all. The brig was prematurely abandoned."

THE SOLUTION AT LAST.

WHEN Captain Briggs sailed out of New York harbor on that November day in 1872 he left behind his son, Arthur S. Briggs, then 5 years old. Now, nearing his sixtieth year, Arthur Briggs has broken the silence of more than half a century. He offers a rational explanation of the tragedy that made him an orphan. He has given a list of those who were aboard the Mary Celeste: Benjamin Briggs, master; Albert G. Richardson, mate; Andrew Gilling, second mate; Edward William Head, cook; Vokert Lorenzen, Arien Harhens, Bos Lorensen and Gottlub Goodschoad, seamen. With them, Mrs. Briggs and her 2-year-old daughter, Sophia. Aside from the fact that Fosdyk makes Captain Briggs' baby seven years old, that Triggs takes no account of Mrs. Briggs or the baby, and that Pemberton doesn't bother to mention the baby at all and makes a piano of the melodeon, it is quite evident from the ship and family records that not one of those three men was aboard the Mary Celeste.

The Dei Gratia couldn't have loaned the Mary Celeste three sailors, for she was in Liverpool while the Mary Celeste was in New York harbor. The mate and the others couldn't have gotten drunk, for Captain Briggs was a teetotaler who wouldn't stand a drinking man about him. And it doesn't stand to reason that an eighth owner, and master, of a profitable ship would abandon her and her cargo for a $6000 share of spoil he gained by piracy, and would steal away into exile and obscurity, abandoning the son he had left ashore.

Captain Briggs was quite a different type. A stern, God-fearing skipper, who read each day a chapter from his Bible. And the presence of his wife—"a good sailor" he had called her—only reinforced his rock-ribbed character. She was the daughter of a pioneer missionary in the West. And the melodeon she took upon her journey was one her father used to play in those far missions. His son was only left behind because he was big enough not to require an infant's care and, as the spartan mother said, two children would probably be a burden to the ship.

So far the facts are clear. In the salvage court, there was testimony that some barrels of alcohol had been stove in. That testimony was not clear. But it gives a clew.

A cargo of alcohol sometimes explodes. Alcohol evaporates at a low temperature. It is quickly susceptible to heat, in which it passes off as gas. Nor is the constant movement of a vessel likely to reduce the possible volatilization. The Mary Celeste's cargo had been loaded in chill New York weather. Now as she neared the Azores and the temperature increased as it would increase in the neighborhood of the Azores and opposite the southern coast of Spain the alcoholic gases, confined in the air-tight barrels, began to rumble.

Sailors know that warning sound and fear it. Marine underwriters, who assert that possibility of explosion must be considered in insuring a cargo of alcohol, are cognizant of that warning. Sometimes the explosion does not occur. Sometimes it is light—only a portion of the cargo is damaged. The explosion of one barrel, or even more, does not necessarily mean the explosion of the entire cargo.

That such an explosion impended and threatened gravest danger is the belief of Arthur Briggs, who had advanced that solution after his years of silence and whose theory was approved by Captain J. H. Winchester, the major owner of the vessel; Captain J. H. Briggs, a brother of Captain Benjamin Briggs of the fated vessel; Dr. Oliver W. Cobb of Easthampton, Massachusetts, a cousin, and Frederick K. Sheppherd of Buffalo, New York, who for years has sought solution of the mystery.

"A cargo of alcohol sometimes explodes and usually rumbles before exploding," explained Dr. Cobb to John Lafitte, who persuaded the family to break its silence and published the result recently in a copyrighted story in the Boston Post. That explanation runs as follows:

"It may have been well after breakfast had been cleared away in the cabin on the morning after the last entry in the Mary Celeste's log, when the vessel would have been about 100 miles from St. Mary's. Probably the temperature was rising; for St. Mary's is the most southerly of the Azores. The cargo heated in the hold. Gas, escaping from the alcohol, began to rumble.

"Captain Briggs knew the danger well. The crew knew. Seamen may be brave, but they do not forget their fears. The lives of the seven men, the fate of his craft and cargo and, more than all, the lives of his wife and daughter were threatened by that guttural rumble in the bowels of the ship.

"Captain Briggs," says Dr. Cox, speaking with family endorsement, "ordered the yawl lowered, for it was the only boat on the vessel.

"Yawl alongside, the work of taking in sail was begun. Someone lowered the topgallant yard, and someone the gaff top-sail.

"At this point there was, I think, an explosion that blew the forward hatch into the air and it fell on deck upside down.

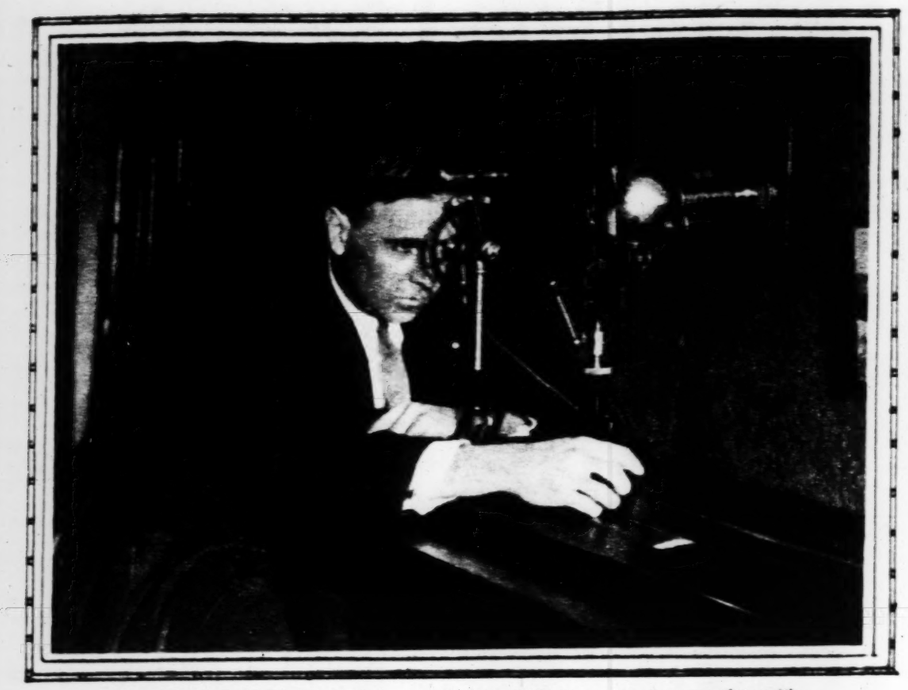
"Possibly someone of the crew was struck, and injured, and that those were bloodstains found by the forward hatch, on a deck that was otherwise spotless.

"Expecting the destruction of the vessel at any minute everybody rushed to the yawl. Captain Briggs remembered his navigating instruments but forgot his log. He failed to lash the wheel. Someone must have rushed to the ship's stores for food and ransacked that drawer.

"They were intent only on one thing—to reach a safe distance before the great explosion they expected—the blast, the burst of flame that would engulf the ship and them. And they forgot to attach a line to the Mary Celeste by which they might be towed.

"The cargo did not explode. The gaseous air rushed up through the open hatch. The wind suddenly freshened and the brig sailed away from the tiny yawl—leaving ten persons in an overladen boat, 100 miles from land. The rest is a common tragedy of the sea."

And that, by every evidence of seamanship, is probably what happened. Yet at best it is only an explanation, not a solution of the mystery. The Mary Celeste, despite her woman's name, has kept her secret for a half a century. It is not to be wondered at. The Jonah followed her. On her next trip out she was lost in a storm at sea.



Major C. H. Goddard, of the Bureau of Forensic Ballistics, measuring gunprints with the helixometer.

GUN PRINTS And A Murder Mystery



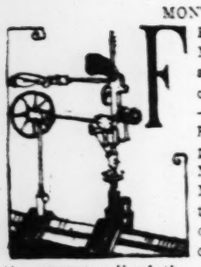
J. A. Beaudry, the murdered publisher.



Henri Bertrand—the blind man "saw" him.

Science and a Blind Man Were the Witnesses When the French-Canadian Clubman Was Found Dead at His Desk. How Blind Mulhullin Identified the Man Who Bought His Revolver and How Science Proved the Bullet That Killed Beaudry Was Fired From That Same Gun.

By a Special Correspondent of the Post-Dispatch



FROM Saturday until Monday Death kept a vigil in the offices of "Le Prix Courant"—"The Current Price"—a market publication down on Notre Dame street, Montreal. Across the street the bells of the little, gray cathedral sounded the prayer call of the Angelus, and when morning came summoned the faithful to mass. And from early Saturday afternoon until late Monday morning Joseph Beaudry, publisher of Le Prix Courant, was huddled over the desk in his private office, a bullet hole in the back of his head. Another through his spine.

Shortly after noon, Saturday, Henri Bertrand, treasurer of the publishing company, had just stopped in to see the boss.

"Isn't it time to go?" he asked.

"But I've an appointment in a few minutes," answered the other. "Don't lock the door as you go out."

That was all, until, alarmed by his seeming absence Monday morning, employes of the paper broke in the locked door and found their chief lifeless at his desk.

They had done so at the request of Mme. Beaudry. She had tried to 'phone her husband earlier, upon her return from a week-end at Ile Ferret. Beaudry, himself, was to have spent the over-Sunday period golfing at Laval-sur-Lac. When she could not reach him by telephone, and learned that his motor car was parked in the areaway outside the office, the wife asked them to break in the door.

THIS the police could see: That the murderer had fired from behind, and unsuspected, as Beaudry sat at his desk. There seemed to be no other clew. Beaudry was well known. He was a social leader. He was president of the exclusive St. Denis Club. Only one secret could they discover in his life—and that is still unriddled. For 26 years he had carried a revolver. Not long before he had hired a private detective as a bodyguard. But, seemingly, he had been reassured. The detective, killed in a railroad accident, had not been replaced. The Chief who had assigned him to the work—and to whom Beaudry probably had confided his secret—had died.

Aside from that mystery—still unsolved—the police had this to work upon: Beaudry had been slain from behind by someone who shot with a .32-caliber revolver and who locked the door after the assassination. And Henri Bertrand was the last man to have seen him alive, so far as they knew. They questioned the employes of the publication.

Among the things that Henri Bertrand said was that he had never owned a revolver.

Then science and a blind man offered such evidence as they might have, and after hearing those curious witnesses a Coroner's jury in Montreal found Henri Bertrand criminally responsible in the death of his employer and associate.

The blind man is James Mulhullin, once a well-to-do piano manufacturer, but a man today so pressed by poverty that not long ago he advertised in the Montreal papers an old violin for sale—and a revolver.

Bertrand bought the revolver from him.

Granted that Mulhullin sold a .32-caliber revolver to a man he believed to be Bertrand. Granted that Beaudry was killed with a .32-caliber revolver. How were police to prove that Bertrand did buy the weapon and that the weapon was the lethal one?

ASIDE from his connection with Le Prix Courant, Bertrand did some "outside work" as an accountant. In 1923, while Mulhullin was still prosperous, Bertrand had done some work for him. Did Bertrand know it was the blind man who offered to sell that revolver? Mulhullin doubts it. He had moved to a meager street in the interim. But the fact remains the blind man recognized his visitor when Bertrand came to buy the pistol, and named the man before Bertrand named himself.

Reticent police have failed to designate a motive for the crime. But the Coroner's jury which returned a verdict accusing Henri Bertrand heard the evidence of Noel E. Lanoix, a former employe, who had put some money into the Beaudry publishing business.

"Bertrand established the fact that Beaudry took from $12,000 to $18,000 a year out of the business, which was needing money," he said. "He told me if there was no Mr. Beaudry getting such sums the business would be excellent.

"Since the murder he asked me if there was any possibility of my being able to return and aid him."

If Beaudry was not getting such sums . . . the blind man had a pistol he would sell . . . those are established facts.

And police established that Bertrand bought the pistol. They haven't told just how. Everybody was talking about the murder. It is not impossible that Mulhullin said: "Why, to be sure, Bertrand did have a pistol. I sold it to him myself."

"I did not mean to get Bertrand into this trouble," says Mulhullin, "but the police, some way or other, just found out."

To them the blind man told his story: "I recognized Mr. Bertrand when he entered the room and said: 'Where are the revolver and violin you advertised?'

"I recognized his voice because he spoke so familiarly. I said: 'Is that you, Bertrand? Come in.' 'Hello, Brother Mulhullin,' he said. I found the gun in a drawer and passed it to him, and I went to look for the violin. He asked if I had any cartridges—I think he called them 'things.' Mine didn't fit very well. 'Then I'll get some,' he said. I told him the price was $10. He hesitated for a minute, and then said: 'Sold.'

"After he got the revolver he didn't talk much and seemed to be in a hurry. He remarked about wanting a violin for his little boy, and then he said: 'I am somewhat in a hurry. I've a taxi waiting.' He promised to telephone about the violin.

"I had met Bertrand on several occasions and took particular notice of his voice. It is a voice that blind people will remember. And I know he is a big man. I think he is bigger than I am. I have dined with him. I have a pretty good idea of him. I sized him up in the God-given way blind people have. We have a particular way of weighing people. It is a kind of secret among the blind. It is a gift—our way of knowing folks. It very seldom fails us.

"After the murder, police, by following up little links, found Bertrand had bought my gun. I don't know how. But I had mentioned the fact, once, to my lawyer."

Mulhullin, later, to reinforce his identification, had no difficulty whatever in picking Bertrand out of a group of several people, by hearing the man's voice.

Of so much, then, did the police have knowledge: that the assassin who could lock the door of Beaudry's office after him, and who, entering, could fire upon the man from behind, might well have been some trusted one whose step, or voice, would reassure the victim he approached. That Bertrand was not satisfied with the conduct of the publishing company's business. That he had bought a .32-caliber revolver from a blind man. That he had denied ever owning a revolver.

But they did not have the revolver that killed Joseph Antonio Beaudry. And they did not have the revolver which Bertrand had bought when he visited the blind man on the third floor back in a mean street.

How to connect that revolver with the killing? That was their problem. The blind man, without knowing it, had pointed out the way.

"Before Bertrand bought my revolver," he said, "I let Charles Hockley try it out. He was thinking about buying the gun.

"He and Lee Barnes took the weapon and tried it out in Hockley's back yard. They fired several bullets into a post."

The police of Montreal got those bullets, after the post had been identified by Hockley and his friend. They cut away the wood and extracted the leaden pellets.

Then science became a witness for the Government.

Everybody knows that human fingerprints were established by right of law as proof of identity in the United States some 20 years ago. But few, indeed, are the experts who know that every firearm leaves its mark, as individual as a fingerprint and as impossible of duplication, upon the ball it speeds. Gunprints! Science says they are as sure as fingerprints.

THERE are marks on the cartridge, the shell, left by the breech of the weapon, against which the cartridge is forced by a tremendous pressure when it is exploded. These are striations—straight marks—left by the minute ridges of the file with which the breech is always hand-finished. The firing-pin also leaves an individual mark—a crater-like depression—upon the cap—the primer—which it explodes to touch off the charge of powder. This, too, cannot be duplicated. But the shells that held the bullets that killed Beaudry, like the pistol, had not been found.

So that only the gunprints on the bullets were available for measurement, for examination—for proof that the gun the blind man once had owned had killed Joseph Beaudry.

Such marks there were. The grooves of the rifling of any firearm are never exactly duplicated, even in two weapons of the same make and model. If a gun be rifled with grooves 85-1000ths of an inch wide there will be in every weapon a permissible variation of a few thousandths of an inch from groove to groove around the bore. That variation is never exactly alike in two weapons.

Science, with its delicate measuring instruments, places the revolver in a helixometer, a miniature periscope. The investigator looks into the muzzle of the gun. The width of the rifle groove exactly below the front sight is measured. Clockwise, the investigator measures the next and then the next, and on around the cylinder. Perhaps the first groove is exactly 85-1000ths of an inch. The second may be 2-1000ths wider, the third 3-1000ths narrower. But the very next barrel by the very same maker may show the second groove narrower than the first, the third groove wider. Those grooves leave their pattern on the bullet shot from each weapon. And the pattern will differ, to correspond exactly with the barrel from which it was fired.

Regardless of how carefully a gun is made there will result in the process of manufacture slight imperfections in its bore. They are unavoidable. Mechanical perfection, like human perfection, does not exist. These irregularities of bore are not visible to the eye than is the saw-edge of a razor blade. As the weapon is used it develops more and grosser irregularities in the barrel. "Pits," they are called—dust-like spots and particles of fouling metal. Each of these also leaves its mark—a fine, individual striation on the bullet. Those striation lines, visible on any bullet, are unmistakable clear beneath a microscope.

So the police of Montreal took the bullets in their possession—the lethal pellets from the body of Joseph Beaudry and the splinters they had dug from the post in Hockley's yard. They examined them under a microscope. The marks were identical.

They were photographed under a magnifying lens. So exactly did the striation coincide that the fatal bullets and the test shots could not be told apart in photographs.

Then the pictures were beheaded. The top of a guiltless bullet was moved over to the right, the butt of another to the left, and superimposed upon the photograph of the one that killed. So that—as in the photograph reproduced herewith—photographs of different parts of three were used to make a photograph of one bullet. The striation marks fitted exactly, as can be seen.

EXPERTS measured and noted. Wilfred Derome of the Montreal Morgue testified: "I have made comparison, studied the different marks, normal and unique. And I think I can say that the bullets were fired from the same revolver."

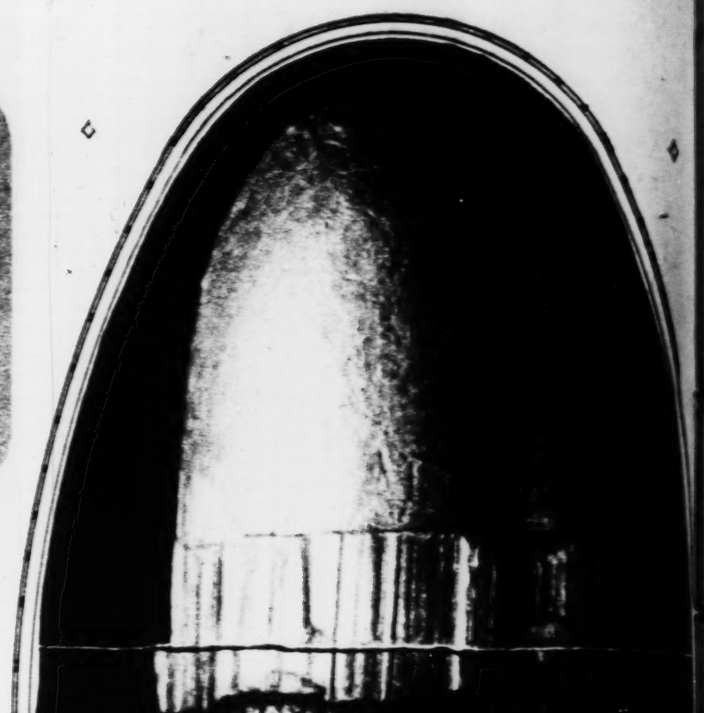
And Dr. Rosario Fontaine, upon the witness stand, told the Coroner's jury that the bullets secured from the two victims there were not less than 16 identical characteristic markings.

Was Henri Bertrand fearful lest Beaudry's expensive ways would wreck the publishing business which Beaudry headed and which he was the treasurer? Did he want his chief out of the way because "if there were no Beaudry getting such sums the business would be excellent?" Did he deliberately to purchase his revolver from a blind man, in the hope that his own part could never be known? And, finally, did his chieftain, did he slay the unsuspecting man? A jury in the Dominion's courts have to say. But the eight men who made up the Coroner's jury were quick about their verdict. It took them about five minutes to agree. And this is what they said:

"We, the undersigned jurors, having heard the proof, declare that J. A. Beaudry died at Montreal on August 1926, from wounds made by two separate bullets, one of which was fired into his back and the other into his head, by Henri Bertrand, whom we hold to be criminally responsible."



Shell No. 1 contained a bullet with which a man was killed. Shell No. 2 was fired from a suspect's gun. Squares are cut from the photographs and interchanged. The gunprints fit. Both were fired from the suspect's gun.



Composite photograph of middle, tip and butt of three bullets fired from same gun. The middle was the death ball. The gunprints are identical.



Ruby Ray, the flapper gang

THE

After Ge
Ruby Ra
a Murde
Story W
And It

By a Special Corres
Post-Dispatch Sun

AT

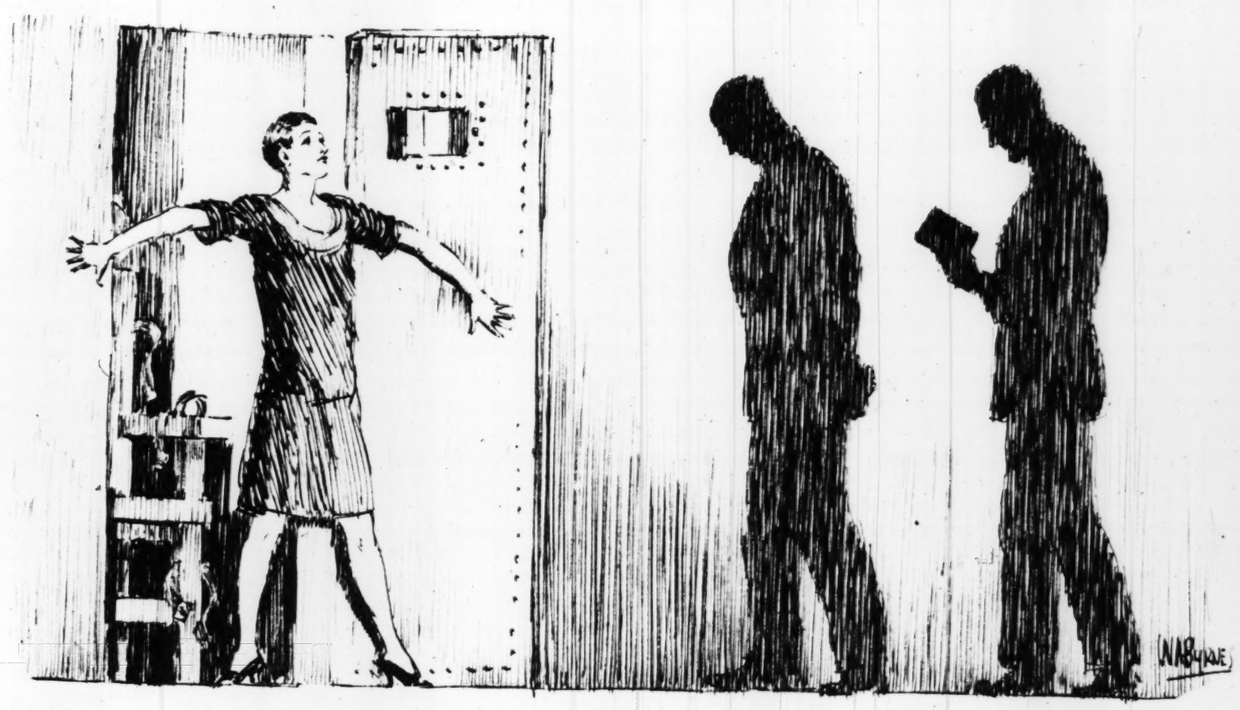


the taunting girl, and
knew that the different
e same gang.
When, one night last
H. Cheek, who kept a gro
tree road, was killed in
no woman along, or if
disguised as a man, but
it was the same gang, an
queen. She turned State'
men were convicted. On
term in prison and the o
to die.
Ruby Ray, it appeare
When the grocer was k
helped rob a drugstore,
fire, and she was sent
years for that.
Life at the Milledgevill
had a strange effect upo
made her capable of a gr
has made a confession
not be true. Officials fu
the case say it is false.
be, it has resulted in a re
Who was standing at the p
room and has exposed the
a trial for her own life.
y, for the benefit of a
been caught and may neve
e was good to her, and sh
uch for him.
It is inexplicable, for R
the sort of person on
o anything heroic. She i
re. Just a bob-haired g
with a background of ev
ring and crime. If she
uality it is her devotion
e was her "man," and,
standards, he was good
lief, bolstered by good p
e shot that killed Cheek
en caught. The nearest
me to solving the girl
e wants to protect him
ught, and that in timin
to obtain a reprieve for Me
purposed to give it a dra
ould make it most useful
uilt if he is caught.

ALTHOUGH the rep
granted to Gore, to
tigation of the gir
ikely to save him fr
air. It does not pla
ore favorable light. It
hat he fired the shot. Hi
the ground that he wa
in the robbery which
. Whether the shot w
or by Ruby Ray mak
he ground of Gore's convic



Ruby Ray, the flapper queen of the holdup gang.





Ruby Ray and her boyish bob.

THE GIRL ROBBER'S STRANGE CONFESSION

After Getting Off With Five Years on a Holdup Charge, Ruby Ray Mystifies Georgia Officials By Taking Blame for a Murder Which They Don't Believe She Committed. Her Story Won't Save the Man Condemned for the Murder And It May Be Used Against Her in a New Trial.



Theo Berry (left) and Mell Gore (on the extreme right), just after their arrest.

By a Special Correspondent of the Post-Dispatch Sunday Magazine

ATLANTA, Georgia.



HEN Ruby Ray was queen of the gang she was an I-don't-care girl and hard. She went along on most of the robbing forays and held up her end. Far from having any compassion for the victims, she taunted them. Always, there was the taunting girl, and by that the police knew that the different jobs were done by the same gang.

When, one night last December, William H. Cheek, who kept a grocery on the Peachtree road, was killed in a holdup, there was no woman along, or if there was she was disguised as a man, but the police believed it was the same gang, and hunted down the queen. She turned State's evidence and two men were convicted. One was given a life term in prison and the other was sentenced to die.

Ruby Ray, it appeared, was not along when the grocer was killed, but she had helped rob a drugstore, a little while before, and she was sent to prison for five years for that.

Life at the Milledgeville Prison Farm has had a strange effect upon the girl. It has made her capable of a great sacrifice. She has made a confession which may or may not be true. Officials fully acquainted with the case say it is false. However that may be, it has resulted in a reprieve of one man who was standing at the portal of the death-room and has exposed the girl to the peril of a trial for her own life. All this, seemingly, for the benefit of a man who has not been caught and may never be caught. But he was good to her, and she wants to do that much for him.

It is inexplicable, for Ruby Ray is not at all the sort of person one would expect to do anything heroic. She is not a heroic figure. Just a bob-haired girl, 19 years old, with a background of evil precocity, loose living and crime. If she has a redeeming quality it is her devotion to Jack Wilson. He was her "man," and, according to her standards, he was good to her. It is the belief, bolstered by good proof, that he fired the shot that killed Cheek, but he has never been caught. The nearest that anybody can come to solving the girl's motive is that she wants to protect him, in case he is caught, and that in timing her confession to obtain a reprieve for Mell Gore she merely purposed to give it a dramatic effect that would make it most useful in Wilson's behalf if he is caught.

ALTHOUGH the reprieve has been granted to Gore, to enable an investigation of the girl's story, it is unlikely to save him from the electric chair. It does not place him in a more favorable light. It was not charged that he fired the shot. His conviction was on the ground that he was present, assisting in the robbery which cost the grocer's life. Whether the shot was fired by Wilson or by Ruby Ray makes no difference. The ground of Gore's conviction remains the same. So Jack Wilson is the only one who stands to benefit by the girl's confession. Any benefit that he may derive will be at the cost of the girl, who, by her confession, has exposed herself to prosecution and probable conviction.

The gang, at the time of the killing, was composed of Wilson, Gore, Theo Berry and the girl. There is an intimation that others may have assisted in some jobs, but if so they have not been identified. In the holdup of the West End Drug Store, the day before Cheek was killed, Gore, Berry and the girl participated, and, if Ruby Ray can be believed, she played the principal part. She says she entered the store with a pistol in her hand, followed by Berry, while Gore sat in an automobile outside ready for the getaway, and she held up the proprietor and Berry got $45 from the cash register.



Mell Gore, whose execution has been delayed by Ruby Ray's confession.

They got away and in the car Berry handed her the money in his cap. She counted it and handed it back to him. It was not enough to mean much to them. They had plans for a big haul the next day. Wilson, pretending a love for work, had obtained employment with a furniture company. His ulterior purpose was to get a line on the payroll. The next day they were to make a try for it, but the next morning it was rainy and the conditions were not propitious, so they postponed it.

THAT night Cheek had his store open for such patronage as might come from the neighborhood or from the traffic that drifted along Peachtree road. It was nearly 9 o'clock when a car stopped in front of the store and two men entered. That is, they were dressed like men and looked like men, though if Ruby Ray is to be believed one of them was a woman. Cheek and his wife were there. He may have noticed that the two were suspicious looking, but if he did he made no sign. He asked them what they would have, and one of them asked for candy. He went behind the counter, picked up a "poke," opened the showcase and was reaching inside when one of the patrons flipped a pistol from a hip pocket and pointed it at him and ordered him to "hold them up."

Cheek did not obey as quickly as the occasion seemed to call for. Maybe it was because his hands were in the case and he had to shift his position before he could hold them up. Or maybe he made a maneuver to get his own weapon. Either way, the delay was fatal. The robber fired and the storekeeper fell dead. The two ran out and leaped into the machine and were driven away by the man who had sat at the wheel with the engine running.

There was nothing, at first, to indicate that the crime had been committed by the gang with a woman in it that had been committing numerous robberies, but when detectives, in inquiring at the hotels, learned that a man and woman, suspicious characters, had stayed at the Edgewood Hotel the night of the murder, and that they had left the next morning, they had their suspicions.

They searched the room, and on the dresser they found newspaper clippings about the Cheek murder, wrapped in a woman's handkerchief. The woman had left the hotel in a taxi. The driver was found. He said he had taken her to an address on Rawson street. They found Ruby Ray there and arrested her.

FOR several days the girl sulked in silence, then she broke down and said the crime was committed by Jack Wilson, Mell Gore and Theo Berry. The latter, a boy of 19 living at Buckhead, was arrested, and from him information was obtained that led to the arrest of Gore. Wilson, said to be a Chicago gunman, was not caught.

Ruby Ray's testimony went far toward convicting Gore and Berry. She said that Wilson left the hotel that night to meet Gore and Berry. He returned about 10:30 or 11 o'clock, limping and muddy, and told her he had shot a man on Peachtree road and that when they were getting away the engine "died," and then when he was cranking it the engine backfired, hurting his left knee and throwing him down in the mud. The next morning Wilson said he would have to leave town. She helped him clean the mud off of his shoes and overcoat. She went with him to Marietta, where he boarded a train for Chattanooga. Since that time she had not heard from him.

There was other proof against Gore and Berry, and their only hope was to make it appear that they were less guilty than the one who fired the shot. Gore, however, was given the death sentence. Berry, because of his youth, and because he did not enter the store, but stayed in the machine, escaped with a life sentence.

Ruby Ray might have been charged with complicity, but they had a good case against her on the West End Drug Store robbery, and they convicted her on that and sent her up for five years.

September 14 was the date set for Gore's execution. The day before that Ruby Ray, at the State Prison Farm at Milledgeville, told Warden Dunnaway that it was she and not Jack Wilson who killed Cheek. It was by no means certain that she was telling the truth, but her statement introduced a complication and a reprieve of 60 days was granted to permit an investigation.

Solicitor-General Boykin, who had handled the case, was frankly incredulous. Gore and Berry contradicted the girl. Gore said Jack Wilson killed Cheek and Ruby Ray was not there. Berry said it was Wilson who killed Cheek and Ruby wasn't there, and it was not until the next morning that he saw her.

BUT Ruby Ray sticks to her declaration that it was she and not Jack Wilson who killed the grocer. Here is her sworn statement:

"The next afternoon (after the drug store robbery) Gore called me up. I was then at the Edgewood Hotel. Gore told me to meet him at the Henry Grady Hotel entrance. I did this. It was about 8:30 when I arrived. Gore and Theo Berry had brought a drive-it-yourself car, rented by Gore, and met me at the hotel entrance as agreed. From there we went to a filling station at Roswell and Piedmont roads. Gore bought some candy. It was our intention to hold up this place, but too many people were present. We abandoned this idea and drove a little past this filling station, turned around, came back to Piedmont road, traveled along Piedmont road into Peachtree and then to Mr. Cheek's store. We rode past Cheek's store several blocks and then turned back. We turned our car around and stopped in front of Cheek's store with the car headed north and the engine running. Berry drove the car all the time this night.

"When we arrived at Mr. Cheek's store Gore and myself got out about the same time. Berry pulled his coat up over his head. I wore a tan whip-cord suit of Jack Wilson's, his cap and used his pistol, a little, black pistol, except the top, which was of shiny steel. The cap I wore was also Jack Wilson's, of grayish color. The shoes I wore were also Jack Wilson's. They were black Oxfords, too large for me, but I could get along with them, all right. When I entered Mr. Cheek's store I called for some candy. I don't recall if I stated how much I wanted. Mr. Cheek was standing in the left-hand side of the store as you enter, and near the stove.

"When I called for the candy, he then went behind the counter, around to where the candy was located, and pulled off a sack in which to place the candy. I was in the middle of the aisle of this store, facing Mr. Cheek, when I drew the pistol from the right-hand pocket and pointed it toward Mr. Cheek.

"I then said, 'Hold them up.' Mr. Cheek then reached for his pistol behind some cigar boxes. I saw a glimpse of his pistol. I shot while he was trying to reach for this pistol. I also saw a long gun, either a shotgun or a rifle, which was in the rear of the store. I did not know I had killed Mr. Cheek until the next morning, when I arrived at Marietta and bought a paper.

"In our holdup plans Gore and myself had no signals between us. Before the Cheek holdup Gore, myself and Berry were in Gore's barbershop at Buckhead and agreed that if we got into any trouble that we would lay it to Jack Wilson, because he had escaped from the penitentiary in Michigan. After the killing, all of us got into the automobile, went toward Oglethorpe and then turned off from Peachtree. I do not recall the place where we turned off or the direction. We got stuck in the mud after we turned off from Peachtree. We got out and helped push the car out of the mud. I got very muddy. I lost the cap I wore. I do not know at what place I lost it.

"Upon my arrival at the Edgewood Hotel I cleaned the clothes the best I could and put them in a suitcase. These clothes were recovered in a hotel in Chattanooga. I gave these clothes to Jack Wilson in Marietta, and he carried them with him from Marietta to Chattanooga. Berry got off the car some place on Peachtree road. I got out at the Hurt Building. Gore carried the car and put it up. When I got back to the Edgewood Hotel it was then about 11 o'clock. Jack was sitting on the side of the bed waiting for me. I laid the pistol on the dressing table and have not seen it since. I had lived with Jack Wilson at this hotel about one week prior to the killing. We were registered there under the name of 'Martin.' I first met Jack at the Ivy Inn, a hotel on Ivy street. Something after 11 o'clock that night Jack and myself left for Marietta in a taxicab rented by Jack at the Hurt Building.

"I NEVER got my part of the money from the West End robbery and never asked them about it. Jack and myself arrived at Marietta after 12 o'clock and stopped at the Kenesaw Hotel, where Jack registered for us. We remained there until 8 o'clock the next morning, when I caught a car back for Atlanta and Jack left at 8:12 that same morning. I had intended going with Jack to Chicago, but changed my mind. I did not think there would be anything to it. We would not be identified. I have never heard from Jack since the time he left me at Marietta. I did receive a card with Jack's name on it, postmarked 'Atlanta, Ga.,' but it was not in his writing. Jack's things fit me fairly well when I did the holdup. I am larger now than I was then by 35 pounds. Jack Wilson is about two inches taller than I am. Gore never called me up after the killing. He did not know where I was; neither did Berry. None of us—Berry, Gore or myself—ever talked to or communicated with each other after the murder, up to the trial of the case. Jack's clothes were not altered. I wore them just as they were. The clothes I wore was a whip-cord coat, without vest, sport style, with belt and pleated back, and a gray raincoat to match. The boyish bob that I had at the time of the killing, Gore cut for me at his barbershop at Buckhead. I had talked to Gore about what Jack had done, and then Gore proposed that we go out and do some jobs, and said that Berry would be a good one to go in with us. We then decided on the Cheek holdup. I talked to Gore Sunday at the State Farm, but only about my confession. I sent and received notes from Gore while we were both in the Fulton County Jail.

"No one has induced me to make a confession nor suggested it. I made it freely, and of my own free will, and it is the truth that I was present and fired the shot that killed W. H. Cheek. Jack Wilson's clothes were worn by me as above stated, but the coat was too large for me at the time. My present weight is 146 pounds. While I was helping to get the car out of the mud the rear wheel skidded and hit me on the left leg below the knee and caused it to bleed."

It is possible, of course, that Ruby Ray's confession was not made in the spirit of sacrifice or even intended to benefit Jack Wilson or anybody else. It is a fact well known to criminologists that many persons who confess crimes are not guilty of them, but seek only to satisfy some strange craving for publicity, fabricating complicated and convincing yarns that often puzzle the most skillful of detectives. Such cases are common enough, especially among women. It is possible that Ruby's prison seclusion has played upon her nerves until she can withstand her craving for notoriety no longer.

THE only one who believes Ruby Ray is Mrs. Cheek, widow of the murdered man. She says: "I believe Ruby Ray shot my husband. On the night the bandits entered our store I saw the person who killed him, and I believe it was Ruby Ray, wearing men's clothes. I have believed that ever since Mr. Cheek was killed. The small, bright eyes of the slayer are fixed in my mind. They stare at me incessantly, and I think they are the eyes of Ruby Ray. I saw the murderer's hand, and it was small and white—too little for the hand of a man. When I went to the Tower to identify the persons arrested in connection with my husband's slaying, I saw Ruby Ray in women's clothes. I believe if I had seen her in men's clothes I would have recognized her as Jack Wilson.

"I saw the person who shot my husband, standing at the entrance to the store. He pulled his right hand out of his pocket, and I saw that it trembled as he looked at me straight. Ruby Ray, in her statement at Milledgeville, says that Mr. Cheek, when told to put up his hands, had some difficulty in getting them up, as he caught them in the showcase. Now, that is the truth. He was standing behind the showcase, and as the space was very narrow, and he had been getting something from inside the showcase, he knocked his hands against the glass as he raised them over his head. How could Ruby know anything about that if she wasn't on the spot? I had not thought about that particular circumstance myself until the Ray woman mentioned it in her statement. I have looked at several pictures of Jack Wilson and have never been able to observe the slightest resemblance between the man's picture and the person who came into my husband's store and shot him."

The Happy Ending

By Alice Duer Miller

Since Clarissa's Childhood, Her Executive Ability Had Been Recognized. She Married a Millionaire—Devoted, a Little Uncouth, Tractable. After a Few Busy Years, She Thought Her Work Was Finished. But Perhaps the Husband Was More Subtle Than Clarissa Gave Him Credit for.



THERE was great excitement in the family over the announcement of Clarissa's engagement, and wherever two or three uncles or aunts or cousins were gathered you might hear them discussing it. "Not at all the type of man I should have expected Clarissa to fall in love with." "And is she in love with him?" "My dear, you don't think Clarissa would marry a man she did not love." "No, I suppose not, and yet . . ."

And yet, and yet . . . That was the general sentiment. I heard of the engagement first from her aunts—and mine, too, for Clarissa and I are first cousins. They had brought her up.

"I own we don't quite understand it, Tom," said Aunt Maud, so cautiously that her lips hardly did more than motion for the syllables. "He's so different from the sort of men Clarissa has been brought up with."

"A very vulgar fellow," said Aunt Susan, speaking out loud and clear. "She'll be sorry some day. I don't understand it."

I did not like to suggest an explanation—that the vulgar fellow had a large fortune, made by the invention of that priceless benefit to a civilization gone mad about plumbing: the indestructible washer. (The washer, you know, is that small object inside the faucet somewhere, which, when you have drawn a scalding bath in a hurry, disintegrates, and prevents the cold water coming in anything but a trickle, so that you either parboil yourself or go unbathed.) I did not like to suggest the idea of Robinson's wealth, partly because I doubted honestly how much that had influenced Clarissa, but more because I am afraid of Aunt Susan; it is always assumed in the family that all of Clarissa's adorers are rich, noble, well born and intelligent, or else how would they dare aspire to Clarissa?

Robinson from the first had seemed to me attractive, the sort of man a woman might easily love. He was small, no, not small, for he was as tall as Clarissa, and she must be five feet six. He had bright, kind, brown eyes, looking out at you under short, stubbly, mouse-colored hair, like a forest animal out of the bush, so that your first impression was that Robinson was timid. Everybody called him Robinson, although he had a first name—James. Aunt Susan started the fashion in a mood of insolence, and everyone else took it up in a less hostile spirit. Aunt Maud had remonstrated with her sister.

"Really, Susan," she said, "what would mamma have thought if she could hear you calling a man by his last name."

Now this was exactly what Aunt Susan wanted. She replied: "I never remember hearing my mother"—she usually laid claim to her parents as if they had been exclusively hers—"I never remember hearing my mother address the butcher, the baker and the candle-stick maker in any other way. Is a plumber on a different social plane, in your judgment, Maud?"

AS SOON as Clarissa was married she began to practice that quality which the Greeks have sent echoing down the corridors of time as a virtue, namely, magnificence. No one was ever more magnificent than Clarissa in her velvets and brocades and jewels.

They built—at least, of course, Clarissa initiated and Robinson paid for, and the architect planned and agonized over—a Spanish palace in the east nineties. Tapestries from a monastery near Burgos, grills from Toledo, old tiles from Granada, pink gardenias and red camellias from the Cintra Gardens. It was an achievement. I understood for the first time what the family meant when it said that if Clarissa had been a man she would have been at the head of some great organization. She really had that rare and great and somewhat unlovable quality—executive ability.

It was the same quality which had led me—I regret to say—to strike her on the head, when, as children, we played croquet together. She not only played well, but she knew how strokes ought to be made, and told you, just as you missed an easy shot.

"You see, you ought to hold your mallet like this," she would say, as, with a sharp, hollow sound, she would send your ball bounding off into the brushwood like a frightened rabbit. Then it was that I hit her. My mother explained it by saying that poor, little Tom felt so badly—the head of his mallet had flown off. It had. That was why I hit her only with the stick.

Still, I must own, she did teach me how to play croquet, and she soon began to teach Robinson how to live. The world was aware only of the superficial changes. Almost at once his coats ceased to stand away from the nape of his neck, and looked as if they had been made for him. His hair betrayed signs of having been brushed. He was persuaded, reluctantly, to insert an "r" after the "b" in February, although he never, as far as I know, referred to the third day of the week as anything but "TOOsday."

But these minor changes were accompanied by deeper and more important improvements. His lawyers, who had been fighting a long, dishonest claim over his basic patents, told me that Robinson would have compromised the suit and settled it out of court, partly through laziness, partly through a sort of sympathy for all inventors.

But Clarissa would not hear of compromise. Clarissa, I confess, is a person who, when she is 52 per cent right, thinks she's a hundred per cent. Clarissa, in this case, had an almost religious conviction. She not only insisted on Robinson's fighting the suit, but she herself took part. She testified for him, and had the effect that a beautiful and noble-looking woman always does have when injected into a lawsuit. They won, and the difference was in the millions.

BUT the great thing she did for him was to clear out a band of insolent, pleasure-loving men, with Roland Parks at their head, who were living on him, using his houses and automobiles, going to Florida in his private car, fishing from his yacht, drinking and urging him cordially to drink his champagne and giving him nothing in return but a somewhat patronizing friendship.

Most of them drifted away to other green pastures, but Roland Parks did not go without a struggle. He knew Robinson was really fond of him, and he thought he could withstand Clarissa. He met his Waterloo over the purchase of her town car. Parks, I imagine, was to get a commission if he could guide Robinson to a new make of American car just being put on the market, but Clarissa had set her heart on a certain French car, and Parks stupidly let himself be caught in a lie. That was the end of him, and everybody was glad to see him go.

These alterations took several years—five or six.

Then one day Clarissa called me up at my office and asked me to come and see her that afternoon at 5; she was expecting a visit from a lawyer, and wanted my moral support in a matter of a divorce. Though I am a lawyer, I have never done any of my cousin's important business; she had not even consulted me professionally, but I have always been privileged to give her a little cousinly advice on legal matters.

I went, not to the Spanish palace where for six years I had been accustomed to visiting her, but to an excellent hotel, where Clarissa was roughing it in a corner suite on the fifteenth floor.

The place was full of roses and chrysanthemums, and Clarissa was in a purple and gold tea gown, with her famous pearls wound three time around her neck.

I have not described Clarissa. She had a well-domed, little head, covered with fine, smooth hair the color of silver gilt. Her eyes were a light blue, like a pale sky; her nose was perfect, her chin a little too heavy. She was not always beautiful, for she used no cosmetics, and so worry and sickness at times marred her; but she was always interesting and elegant. Today she was in the full vigor of her vitality; and suddenly I felt sorry for Robinson. It must be a terrible thing, I thought, to have had all this beauty and power in your life and to lose it.

She greeted me as if she never contrived to see as much of me as she wanted. "Sit down, Tom, dear," she said, "and we'll have tea before this lawyer comes—if this wall paper does not take away your appetite. In the old times I'd have had the place repapered if only for a week. But I've grown sensible. I have to. Did you know I was going round the world as soon as I get my divorce? Twice around."

"Twice for luck?" I asked.

"NO, ONCE to look it over and once to settle down and live several months or even a year anywhere I think particularly interesting. Oh, Tom, you can't imagine what it has been to me not to be able to travel. Robinson—well, it was impossible. Civilization is just a matter of plumbing to him. Paris or London was all he could tolerate, and he was bored there. Robinson has a noble spirit, and a strong, fundamental will; only his superficial sweetness makes him a prey to poor companions, poor habits, unimportant occupations. I have changed all that, Tom. Today he is leading a dignified life" (Clarissa cared a great deal for dignity, more than anyone I ever knew), "he is surrounded by interesting people, doing things that are worth while. I am like a soldier who enlisted for the war, and now the war is won. Or a business partner who formed a company to do a piece of work, and now the work is finished. I dissolve the partnership. That is not failure."



Clarissa seated herself in her accustomed chair, like an empress once more on her throne.



"Not to you," I answered. "How about Robinson, though?"

"Ah, well." She paused. "He is not really unhappy," she went on. "He thinks he is, just now; but you know, Tom, that no one can be really unhappy who is leading a full, rich, active life. I feel so confident of his going on now, to even finer things."

It seemed as if the moment had come to ask the great question. "Did you love him, Clarissa?" I said.

She nodded. "Yes, Tom," she said, "I did, indeed. You couldn't do what I did without love."

"You certainly did a good job," I admitted cordially.

"It wasn't easy," she went on, and I saw I was to get the full story of her campaigns. "Getting rid of that swarm of—of insectivora—that had collected about him. You can't imagine what he let them do—not through weakness, Tom—Robinson is not weak, but through a sort of cynical good nature. I have actually heard Roland Parks order Robinson's car without asking him, and laughing in his face if he objected. 'Sorry, old man, if you want it, but I've a golf match I really can't be late for.' I cleared them all out," said Clarissa, with a splendid, sweeping gesture. "And I made him see it was humiliating to be kind to the wrong people."

SHE told me the story of her remolding of Robinson, with special attention to the expulsion of Rollie Parks. She was so interesting that I had not asked who the lawyer was who was coming, until he was actually announced. Then I learned to my surprise that it was Sorby.

"Surely," I exclaimed, "that man isn't your lawyer, or your husband's?"

Whenever two or three lawyers are gathered together and wish to unbend their minds with a little happy conversation, they discuss the possibility of having Sorby disbarred.

But Clarissa knew nothing of him. She greeted him civilly, and offered him a cup of tea and then she said, for she was never one to waste time:

"I believe you wish to speak to me about some business of my husband's?"

"Why, yes and no, Mrs. Robinson," said Sorby. "The business is your husband's, but I have just come into the case for the other side."

He developed his position slowly, but more rapidly than many lawyers. He represented a new suit of the Stones—the people who were trying to get Robinson's patents away from him. It took some time to tell the story, for he was not only telling a story, he was continually making the assumption that his clients were in the right and that she knew they were—only making it so indirectly that it was impossible to contradict. I saw what he was up to, long before Clarissa did.

"But why have you come to me?" she asked.

"Because it is recognized by all who followed the last suit that you are the cleverest lawyer in New York, Mrs. Robinson," he replied. "Ah, it is a pity. You could have made your fortune at the bar."

Now, this was exactly the sort of compliment that Clarissa thirstily desired. She knew she was beautiful and well-bred and intelligent, but to be told that she might have competed in the world of affairs, that satisfied some thwarted dream of hers. She smiled at Sorby.

"Have you come to offer me a partnership?" she said.

Sorby let himself be too much encouraged by that smile. "Gladly—yes, certainly, if you will take it," he answered in what he felt was the same light tone. "We recognize clearly, Mrs. Robinson, just what it was that beat us before. In fact, we feel," and he dropped his voice to a note offensively simple and sincere, "that with your knowledge of the case and your penetrating intelligence, you must understand perfectly that a great wrong was done my clients, and that now that you are free you will be glad of an opportunity to right that wrong."

CLARISSA looked at him in astonishment, but he interpreted the look as one of interested attention. "Of course, we should be only too glad to reimburse you for your time and expert knowledge—all the more glad, as we understand that Mr. Robinson has not been very generous in the matter of settlements."

At this Clarissa rose, or, rather, she seemed to float to an upright position. She said: "Tom, please see Mr. Sorby to the elevator, and order a taxi. I'm going out."

It was magnificent, but she could not leave it there—she was too angry. She now addressed the startled Sorby. "Do you suppose," she said, "that because I do not want to be married to Mr. Robinson I therefore want to see him cheated by a band of rascals? And as for your clients being wronged, my conviction is that they are quite as dishonest as you are. I hope I don't do them an injustice. Hurry that taxi, Tom. I have an errand to do."

Sorby could read a mind, but not a soul, so that he often found himself knowing just what people were going to do without the vaguest clew to the emotions that led them to action. Now, he knew at once where it was that Clarissa was going in such a hurry.

"I would point out to you, Mrs. Robinson," he said, "that it would be a gross breach of honor to repeat what I have just told you."

"Honor!" cried Clarissa. "A Mr. Sorby on honor. Good heavens!" And she went into the next room and slammed the door.

Within 20 minutes, Clarissa and I, for she insisted I should still accompany her, drew up before the Spanish palace which she had built. A car was before the door—a car which had once been hers. She gave it a long glance, and observed to me that the tires were no longer whitewashed. As we went up the low stone steps and into the grilled vestibule, her brows contracted and her eyes kept moving from point to point in growing dissatisfaction. I could not myself have said what it was that was wrong, but I saw the entrance looked different.

CASTLES, the butler, opened the door and she said, instantly: "Really, Castles, I should think, for your own satisfaction, you'd have the doorstep scrubbed. And the yews are dying from lack of water. Is Mr. Robinson in?"

Castles, I had always noticed, had a great talent for ignoring. He ignored all the first part of Clarissa's address, and responded merely to the last. Mr. Robinson was in the library.

Castles opened the library door and I saw again the darkly paneled room, and the old books, and the splendid portrait by an unknown artist, of the Infanta Eugenia Clara in silver brocade looking haughtily down from the mantelpiece—the room in which for years Clarissa had been wont to pour tea at exactly this hour.

But I think that what Clarissa saw first was that something other than tea was being dispensed. On either side of the fireplace Robinson and Roland Parks were sitting, with whisky and cracked ice and several bottles, opened and unopened, of soda water at hand.

Roland saw us first and sprang up, more in anger than in sorrow. He is one of those sleek, brown men, well turned out, well fed—well turned out by other people's valets and well fed by other people's cooks, so that his smooth, healthy face is unlined by any form of care; and yet, of course, even his untroubled existence is subject to occasional annoyances—like, for example, the entrance of Clarissa. He did not conceal the fact that he was vexed.

"Why, Clarissa," said Robinson, politely, but to my ears a little too noncommittally, "Are you just going out, Robinson?" said she. "I saw the car at the door."

"No, I'm sure you'll be disappointed to hear that I am going out, Mrs. Robinson," said Parks. He turned to his host. "If I find I can't get the car back for you, Jim . . ."

"It's all right," said Robinson.

CLARISSA had never yet avoided combat, and she now rushed into this one. "One moment, Roland." She used his first name, not in intimacy, but as a person might find herself recalling the first name of a former servant. "I have come here, Robinson," she went on, "at some personal inconvenience to tell you something you ought to know. Are you going to send me away in a taxi, while that man uses your car?"

"You should give us warning of your visit," said Roland. "Unfortunately, I have been promised the car for the rest of the afternoon and evening. Some people, you know, have a great respect for promises."

At this Robinson got slowly out of his chair. The hair at the back of his head stood out in little wisps and peaks, just the way it used to before Clarissa took charge.

"Have the car back in 10 minutes, Rollie," he said. "Anything of mine Clarissa can have if she wants it."

"And only five minutes ago," said Roland, "you were saying how pleasant it was to be a bachelor again." And before the thunderbolt could strike him he went out and shut the door behind him. From the fact that Robinson did not deny the assertion I suppose it was true.

"Sit down, Clarissa," said her husband, pleasantly.

But Clarissa was in no mood to sit down. "How can you have that man here again," she asked, "that grafter, that dead beat?"

"Look, Clarissa," Robinson said gently, "while you were with me I did all I knew how to make you happy. I changed my friends and my way of living and my servants and my tailor; and the way I spoke, I changed that some, too. But I didn't succeed. I didn't make you happy, and you left me. All right. There it was. But you oughtn't to expect to control my life just the same when you're gone."

"Control! Oh, Robinson," cried Clarissa, deeply hurt, as all dominating people are, at the suggestion that they attempt to influence the free flow of other pople's lives. "You wound me terribly when you say that. I never tried to control you. I only tried to throw you with more interesting people, to give you more important interests. Didn't you feel your life with me was more worth while than before?"

"Well, I always enjoyed having you round, Clarissa," he answered.

"But didn't you feel my friends were superior to—to"—she tried hard for a new word, but was obliged to repeat—"grafters?"

"Do you think your gang didn't graft, too, Clarissa, in their own superior way?" he asked. "Why, I paid enough annual deficits of charitable organizations I wasn't interested in to keep poor Rollie in luxury for the rest of his life. And I don't think they were very pleasant people, either—not as friendly as Rollie."

Clarissa sank into a chair, staring wanly at him. "You disappoint me hideously," she said.

"Too bad," he answered, not unsympathetically, and poured himself out a drink.

THERE was a pause before Clarissa spoke. "I don't believe you know," she said, in a deep, thrilling voice, charged with noble emotion, "how it hurts me to see you living like this—surrounded by these ignoble people—the house run down—the servants careless."

"Oh, well, of course, I couldn't run the house without you," answered Robinson. "I'm selling it."

Clarissa bounded out of her chair with a motion very different from the slow dignity with which she had risen to overwhelm Sorby. "You're selling my house!" she cried.

"To some Pittsburg people. They think it's great; they appreciate it. They'll keep it up like a museum, just the way you'd like it."

"You can't sell this house," she said, with real passion. "You shan't."

For the first time, Robinson's calm was a little ruffled by this, but he only said: "Now, look here, Clarissa, I must do what I think best."

"But I know what is best for you to do, Robinson. You admit that?"

Robinson did not admit it, and Clarissa was for the second time deeply wounded.

The inevitable result was that they launched into a bitter argument, one of those marital disputes which is not merely the present conflict, but in which the ghosts of all previous disputes arise like an army with banners and rally to both sides. Ordinary phrases fell from the lips of both. "You were always like that." "I remember what you said once." "you never really understood." "that was what I always objected to in you." Clarissa ceased to be a proud, aloof empress, and Robinson lost all the quiet mystery which had been to me the charm. They were just the universal, commonplace man and woman quarreling, and yet, strangely enough, or perhaps not strangely, for the first time I saw that they really loved each other—not in the romantic meaning of that word, but in the sense that they had in each other an eternal and lively interest, that their lives, whether they wished or not, were so entangled that they would remain so until death did them part.

It was, therefore, no particular surprise to me to hear Clarissa say at last, in the tone of one who has found a final reply—a last, terrible weapon:

"Very well, then, I shall not get a divorce at all. I shall stay. I shall move in again."

Robinson allowed a long silence to fall, then he said: "Don't do anything in a hurry, Clarissa."

(Concluded on page 8.)

Columbus Was Red-Headed and Romantic

Facts Brought to Light By Recent Historical Research Of Yale University Investigators Show the Daring Voyager of Genoa Liked Red Shoes. Unlike the Spaniards He Led on the World's Most Momentous Journey, He Was Not Bloodthirsty, but Imaginative, Poetic, Eloquent and Proud, and He Liked to Parade in Loud Colors.

. . . for my purpose holds
To sail beyond the sunset, and the baths
Of all the western stars . . .

Tennyson: *Ulysses.*

By IRVING BERDINE RICHMAN
Author: "The Spanish Conquerors."
(Copyright, Yale University Press.)



MONG sojourners in Spain, prior to 1492, there was a Genoese, by name Christopher Columbus. He was tall and well built, of dignified mien, with red hair and beard, a long, ruddy face, clear, gray eyes and aquiline nose. To inferiors his manner was exacting and brusque, to equals it was urbane and to superiors it was courtly. His figure showed to advantage, whereof he was not unduly aware, and he evinced a taste for yellow in beads and for crimson and scarlet in caps, cloaks and shoes.

Unlike the Spaniards, whom he was to lead, Columbus was not in disposition primitive; he had no relish for blood and suffering. He was, however, proud, with a measure of austerity; and he was highly romantic and strikingly devout. . . .

According to the findings of the most recent scholarship, Christopher Columbus, the eldest in a family of four sons and one daughter, was born at Genoa on a date between August 26 and October 31, 1451. His grandfather probably, and his father certainly, was a wool dealer and weaver; and the latter at one time also conducted a wine shop. None of his progenitors had place or rank, and his sister married a cheesemonger. . . .

The education of Christopher was of the most elementary sort. It consisted merely of what was provided by a school maintained by the weavers' guild of the town of his birth, in a little street called Pavia Lane. How meager his first advantages were appears in the fact that at no time in life did he assume to write his mother tongue, Italian, not even when addressing the Bank of St. George in Genoa. . . .

In the career of Columbus, Portugal was the first turning point. Hither he turned in 1477 or 1478; and here, in 1479 or 1480, after a trip back to Genoa, he married. . . .

IT IS a well-settled fact that in Portugal Columbus met pilots and captains and was enabled to accompany Portuguese expeditions down the coast of Africa. "I was," he says, "at the Fortress of St. George of the Mine, belonging to the King of Portugal, which lies below the equinoctial line." The object of such voyages was largely the discovery of new islands. The Canaries and the Madeiras, the outermost of the Azores and the Cape Verde group, all were treasure-trove of the fifteenth century, and there might well be others. In these times, indeed, islands rose smiling to greet the discoverer on his approach. Nay, more: where actual islands were not forthcoming imaginary ones developed in their stead. But were these isles as mythical and imaginary as they were represented? The question is pertinent, for upon the answer depends in good measure what we shall think of the nature of the incentive which underlay the voyage of 1492, the voyage resulting in the discovery of America. . . .

He obtained an audience with the King of Portugal and laid before him a definite proposal. He asked for three caravels, equipped and supplied for a year; and, in the event of lands being found, for the vice royalty and perpetual government therein, a tenth of the income therefrom, the rank of nobleman and the title of Grand Admiral. . . .

So affronted was the monarch by what he felt to be the vanity and presumption of the petitioner that he promptly referred his plea to a council of three experts, by which, after some deliberation, it was dismissed. Thereupon, Columbus, late in 1485 or early in 1486, left Portugal for Spain. . . .

In Spain, Columbus' first objective was Palos. . . . But if Palos was Columbus' first objective in Spain, his second was the court of the Spanish sovereigns, Ferdinand and Isabella. . . . Cordova now for some time had been the seat of government, and here Columbus arrived on January 20, 1486. The sovereigns were then absent, but returned at the end of April or first of May, and the coveted audience took place. What occurred is not known. Presumably, Ferdinand and Isabella, after a courteous hearing, willingly put by the question of exploration, for they referred it to the Queen's confessor, Hernando de Talavera, . . . who at length, late in 1490, reported adversely for Columbus, and the sovereigns accepted the report. . . .





Right — Marble statue of Columbus by J. Samartin in the Ministry of Marine at Madrid. Above, left—House in Genoa where Columbus was born. Left—Queen Isabella, from a painting by Luigi Gregori, in Notre Dame University.



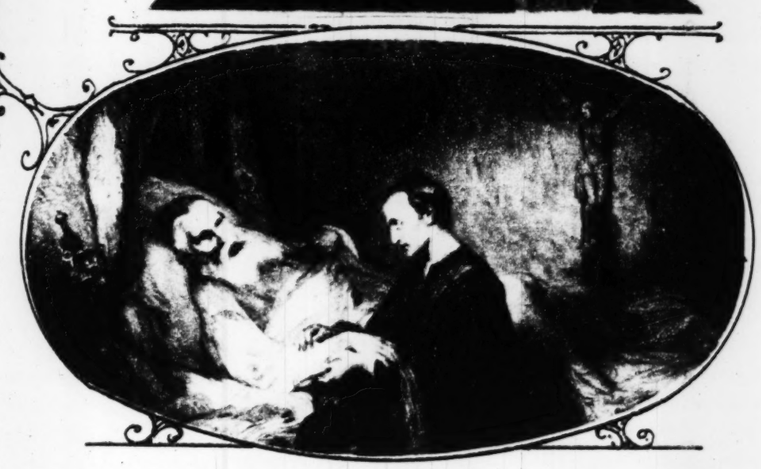
The Santa Maria, as reconstructed for the Columbian Exposition, Chicago, 1892.





Columbus' farewell to Ferdinand and Isabella. From Theodore DeBry's "Voyages." (Early sixteenth century.)

Padre Juan Perez blesses Columbus' party on departure from Palos, Spain. Painted by Gisbert.



The death of Columbus, from a painting by Baron Wappers. (Original in Brussels.)

Columbus would seem to have gone back to Portugal under a safe conduct from John II, but why he went, if he did go, is unknown, and by May 12, 1489, he was again in Spain and in attendance upon Ferdinand and Isabella at the siege of Baza. . . .

Columbus was poverty stricken and, for once, discouraged. With what cheer he might, he met his friend, the former guardian, Antonio de Marchena, and also (perhaps for the first time) the officiating guardian, Juan Perez, once confessor to Queen Isabella. By these three, under the stimulating zeal of the monks, a plan was contrived. Columbus should thoroughly canvass the maritime section, having Palos for a center, for all possible information regarding pioneer voyages into the Sea of Darkness. . . .

At this time, in Palos, the most important man of maritime affairs was the head of the family of Pinzon—Martin Alonso, "best-known and bravest of captains and pilots"—and to him Columbus would first have addressed himself, had not this mariner been absent with a cargo of sardines at Rome. . . .

NOT long after the return of Martin Alonso Pinzon from Rome, Guardian Juan Perez, and perhaps Pinzon also, wrote to Queen Isabella, asking a further hearing for Columbus and his project. The request was granted, and Perez was summoned to court at Santa Fe, before Granada. He set out in a manner truly Columbian, alone, on a mule, secretly, at low midnight. He was soon empowered to invite Columbus to join him. In December the latter came. Ferdinand and Isabella were in receptive mood. Granada was about to fall and Spain to be delivered from the Moor forever. A council was ordered—one like Talavera's, composed of philosophers, astrologers, cosmographers, seamen and pilots. With Talavera's council, however, the primary consideration had been the theoretical feasibility of Columbus' project. With the new council it was the practical question of ways and means that gave pause. Columbus, repeating with emphasis the terms submitted to King John II of Portugal, demanded of Ferdinand and Isabella a patent of nobility, the admiralty of the ocean, the vice royalty and government of all lands discovered and "a commission of 10 per cent upon everything within the limits of his admiralty which might be bought, exchanged, found or gained." That, in addition, he should demand three caravels, to cost possibly 2,000,000 maravedis ($6000), was by comparison trifling. . . .

As in 1486, so in 1492, in the month of January, to which we are now come, Columbus was dismissed a second time from the Spanish court and departed sorrowing. The royal flags streamed from the towers of the Alhambra, for Granada had fallen, but in this event our Genoese took little interest. His course led him toward Cordova. . . . When but two leagues from Granada, who should overtake him but a royal constable, sent posthaste by the Queen, with orders for his return! His demands, one and all, would be complied with. . . .

Columbus, on the twelfth of May, set out from Granada to make sure of the vessels. The pending expedition was unpopular in itself, and still more unpopular in that its Admiral was a foreigner. But at length Columbus obtained the three caravels—the Pinta, the Nina and the Santa Maria (capitana). . . .

Columbus set sail from Palos on August 3, 1492, at sunrise. . . .

MARTIN ALONSO PINZON, by circumstances and also perhaps by agreement, was an associate; and in his mind, evidently, the destination was Cipangu or Japan. As will be recalled, he had brought from Rome a "chart" and a "book," both of which he had handed to Columbus. Now, in the "book" was this sentence: "In navigating by the Mediterranean Sea to the end of Spain, and thence in the direction where the sun sinks between the north and the south, you will find a land of Sypanso (Cipangu), which is so fertile and so rich that by aid of its resources you will (be able to) subjugate both Africa and Europe." Furthermore, inspired by the "book," and also by Marco Polo, Pinzon in a recruiting appeal to the seamen of Palos had said: "Friends, come with us! Come with us on this voyage! Here you are in poverty. Come with us, for, according to accounts, you will find the houses with roofs of gold, and you will return rich and prosperous!"

WHEN, therefore, on September 25, Martin Alonso called Columbus' attention to the fact that, according to a "chart" which both were using, the flotilla ought to be sighting "certain islands," we are not surprised, for it was islands, or at least the island of Japan, and not a mainland, in which the interest of Pinzon centered. And when, on October 7, Columbus, in deference to the wish of Pinzon, actually changed direction from west to west-southwest; and when, on October 12, land—Guanahani or Watling Island—rewarded the change, it was natural that both Columbus and Pinzon should be convinced that they were in an archipelago of Asiatic India, with Japan not far away.

Clad in armor, over which, true to his taste in color and to his instinct for effect, he had thrown the crimson robe of an Admiral of Castile, Columbus, with the furled royal standard grasped in his left hand, bent low to the earth, which he saluted. His actions were imitated by the captains of the Pinta and Nina, Martin Alonso Pinzon and his brother, Vincent Yanes, who bore standards emblazoned each with a green cross. Then, rising, Columbus summoned to him the royal notary and the royal inspector as witnesses, unfurled the royal standard, drew his sword, and proclaimed the island the possession henceforth of the Crown of Spain, naming it San Salvador. . . .

On October 28 the expedition discovered Cuba, and on December 5, Hayti or Espanola. . . .

Later, Columbus identified Cipangu with Hayti, but Cuba he consistently continued to regard as the mainland, peering expectantly into its bays and up its streams for "populous cities" such as the Kinsay of Marco Polo and of the world maps, maps like Fra Mauro's of 1457-59, which he "saw" before leaving Spain. Having completed his voyage by "finding what he sought," though manifestly not "populous cities," Columbus set sail from the eastern end of the island of Hayti for home, on January 16, 1493.

Two occurrences hastened his return. On November 21, 1492, Martin Alonso Pinzon, impatient for the discovery of Cipangu (Japan) and the realization of those dreams of gold on the strength of which he had secured enlistments at Palos, had gone off in the Pinta for some prospecting of his own. Then, on Christmas night, the Santa Maria had been wrecked, leaving the Admiral with only the Nina wherein to continue his explorations. Thus handicapped, he had been forced to build on Espanola (Hayti) a fortress, La Navidad, where he left 37 of his men, and crowded into the Nina the remainder.

Pinzon had rejoined the expedition on January 6, 1493, but the Admiral was much vexed and not disposed to parley or linger.

IN STRONG contrast to the voyage out, the voyage back was tempestuous. Storms began on February 12 and so grew in violence that on February 14 Columbus placed in a barrel a parchment inscribed with an account of his discoveries and committed it to the sea. But he succeeded in making port in the Portuguese island of Santa Maria, one of the Azores, whence he sailed for Castile. More storms delayed him, but on March 4 the Nina entered the Tagus and anchored off Rastelo. Of the fate of the Pinta, meanwhile, nothing had been known since February 14, when she had disappeared, running before the wind.

By March 15 the Admiral was at Palos, where, on the evening of the same day, Martin Alonso Pinzon likewise arrived, having brought the Pinta safe into port at Bayona, in Galicia. But it was a full month before Columbus was received by Ferdinand and Isabella in Barcelona, and in the meantime Pinzon, already ill when he disembarked, had breathed his last. What light upon the great voyage to the Antilles might have been shed had Pinzon—forceful personality that he was—survived!

In Seville, where, amid much ovation, Columbus awaited the pleasure of the Spanish sovereigns, there came to him a letter, dated March 30, addressed to "The Admiral of the Ocean and Viceroy and Governor of the islands discovered in the Indies," and confirming what had previously been conditionally granted to him in the Capitulation and Letters Patent of April, 1492. . . .

Ferdinand and Isabella, happy at the success of their adventurous protege, which no doubt they had scarcely expected, were augustly gracious. Seated under a golden canopy in the Alcazar of the Moorish Kings, they arose to greet Columbus on his entry, gently deprecated his lowliness in stooping to kiss their hands, and made him sit at their feet. So placed, the discoverer of America, a master of speech, told his tale; illustrating it with the Indians, the sailors, the specimens and the gold. The monarchs and court then said a prayer, the choir of the royal chapel chanted Te Deum, and the ceremony closed. . . .

His half-dozen Indians, his 40 gorgeous parrots, his spines iguana and his gold — of the latter not more than enough to whet a royal appetite—together with the stories about "mermaids" and natives who burnt a queer herb, "tabacos," were about all in the way of wonders, ocular or auricular, that Columbus had brought home with him. The great thing, the super-epoch-making thing, though not yet understood so to be, was the voyage itself; the voyage itself and the will to make it. . . .

BESIDES the voyage of 1492, Columbus made three other voyages. On the second, which lasted from September, 1493, to March, 1496, and was undertaken with 17 ships and 1500 men, including his brother, Diego, he discovered Porto Rico and Jamaica; learned that his colony of 1492, at La Navidad, had been totally destroyed; and founded in its stead, in Espanola (Hayti), the ambitious settlement of Isabella. He also visited Cuba and compelled his entire ships' company to make oath that they believed it to be the mainland, the Alpha, or beginning, of the Indies.

The third voyage of Columbus, from January, 1498, to October, 1500, was undertaken with six ships and 200 men, to test the opinion of King John II of Portugal that to the south there lay a continent; and the opinion was sustained, for the voyage was signalized by the Admiral's greatest achievement next to that of 1492—the discovery of the mainland of America, at Paria, near the mouths of the Orinoco. Mistaking the land at first for an insular body, he soon came to realize its true character. . . .

By 1501 the Admiral had conceived the project of a fourth voyage, to be made with four caravels and 150 men; but before setting out, in 1502, he deposited his papers in safekeeping, drafted his will, and wrote to the Bank of St. George in Genoa, offering a tenth of his yearly income for the reduction of food taxes in that commonwealth. This last maritime enterprise was shared by his brother, Bartholomew, and his son, Ferdinand, now a lad of 14, and had for its main motive the disclosure of some avenue by which Asia—that part of it where lay the riches—might be attained. In short, Columbus had now come to realize that thus far he had failed to reach the country of the Great Khan. He felt that he must have reached Asia, but at a point lying to the south of Cathay and India. . . .

FOR a full year Columbus skirted the coast of Central America, from Cariari in Nicaragua to the site of Puerto Bello in Panama, hearing of "pepper" and of people in "rich clothing," of commerce, and of the "River Gangas."

In November, 1504, he returned to Spain, where Isabella, his patroness, was on her deathbed, so that his many letters to the Spanish court remained unacknowledged.

With some premonition of his own demise, Columbus now busied himself with his last will, charging his son, Diego, to provide for the maintenance of Beatrix, "a person to whom I am under great obligations; and let this," he continues, "be done for the discharge of my conscience, for it weighs heavy on my soul."

On May 20, 1506, at Valladolid, broken, discouraged and wellnigh forgotten even in Spain, the discoverer of America, Viceroy of the Indies and Admiral of the Ocean, breathed his last.

Mrs. Dumbly

Visitors on Way.
Oh, What a Calamity.
Artie Helps Get Ready.
"So Delighted to See You."

OF COURSE, I did cordially urge the Dink family to stop and see us when they motored over in our direction this fall, but I didn't dream they'd accept the invitation! If all the people one invites to stop off on motor trips were actually to come one would have to hire a hotel! When their telegram came Tuesday saying they would be here in a few days I was simply furious!

I wired them immediately: "Delighted. Come soon and stay as long as possible. Ready for you any time."

"Plague take those people!" I said to Artie. "I'll go right to work and clean up the back hall closet and straighten the storeroom and dust off the moldings, and you might begin cleaning the garage and furnace room."

"If I'm to play chambermaid to that furnace room all winter, I don't see why I should begin now," he grumbled. "When you invited them you told them they wouldn't be a bit of trouble and that they could take pot luck. You aren't going to entertain them in the back hall or the basement, are you?"

"You talk just like a man," I replied. "Now, I was just thinking that I'd put them in our bedroom and I could sleep on the davenport in the living room and you could fix up an army cot in the dining room."

AND then, right into the midst of my sleeping arrangements, came a telegram from Cracker Junction saying that they had decided to drive by Chiggersburg and would arrive at our house the next day.

"Oh, what a calamity!" I said to Artie. "I wish their car would blow up! Send them a telegram immediately saying: 'Ready any time. Can hardly wait to see you.' And when you go to the office today bring home a strip of linoleum for the kitchen pantry and some varnish for the garage door. Tell the laundry to send our washing back a day earlier if possible and get two new embroidered pillow cases—you know we've been short in bedding ever since we bought the car. Get some dog soap for me to wash Angel. The poor little creature hasn't had a bath for two days. Buy a new lavender blotter for the desk. Get a dozen glasses and two washrags and a knob for the top drawer of my dressing table and some shelf paper and a new rug for the vestibule and"——

Just then a telegram came from Blowout City, asking if they could bring their daughter and hoping they wouldn't be too much trouble.

And so I wrote another telegram for Artie to send: "Just love to have daughter. No trouble at all."

"And now we have to fix a bunk for little Castoria, aged 16," I said. "Of course, that last sounds like tombstone phraseology, but I feel in an obituary mood. For heaven's sake, help me take down the bathroom curtains. They always catch on those spring rods. And get a new soap dish and before you leave the house help me straighten those collars and ties and old letters in your top drawer. We'll let Castoria sleep on the davenport and I'll sleep on an army cot and you can sleep in the porch swing. My heavens, I hope they won't stay long!"

AND so I worked until far into the night with the vacuum sweeper and the self-starting oil mop and all those things salesmen tell you will make you live longer, but which really make you work longer, and it was after midnight when we crawled into bed. We were afraid to sleep late in the morning, for fear they might come.

At the breakfast table we got a telegram from Detoor, saying they would arrive at noon, and that they would like to bring Mr. Blimp, whom they had picked up in Rumville.

"What a bore!" I exclaimed. "How lacking in all consideration! The idea! Telegraph them: 'Sweet of you to bring Mr. Blimp. Looking forward to seeing you at lunch.'"

When Artie came home at noon I was ready, but I was trembling from exertion.

"When do we eat?" he demanded.

"Not until the Dinks get here, of course," I said. "They're likely to arrive any minute. You'd better hurry upstairs and change your collar. It looks a little soiled. I put your clean ones back of the fireless cooker, because I wanted Mr. Dink to have your drawer to use while he's here."

"I hope we eat soon," he answered, and he made the same remark every half hour until 2:30, when we got a telegram saying they had a blowout in Bumberg and wouldn't arrive until 5 o'clock.

We sent a telegram saying we were happy to see them any time. I took the best luncheloth off the table, fed Artie on a newspaper and hastened to get dinner, for I knew the Dinks would be hungry when they came at 5.

They arrived at 8, having had their dinner in Gumption.

"And we're so tired," Mrs. Dink said. "Perhaps we'd better go right to bed. We'll have to get up at 5:30 tomorrow morning, because we want to be on the road at 6:15. It's been just a lovely visit to you."

CAROL BROWN.

(Copyright for the Post-Dispatch.)

(Concluded from page 6.)

She turned on him. "You don't want me back, Robinson?"

"Do you want the truth, Clarissa?"

Who has ever dared to say no to that irritating question? Not Clarissa. And so he went on: "I don't really believe I do."

Oddly enough, this did not seem at first to wound her nearly as much as the suggestion that she did not know what was best for him had wounded her.

"You made enough fuss about my going," she retorted.

"Ah, yes; but now I've adjusted myself. I'm a great hand at adjusting myself, you know, Clarissa."

"Is this what you call adjusting yourself?" she asked. "This slovenly, down-at-heel, disreputable existence?"

"Not disreputable," he said, firmly, admitting the two other adjectives, by his tone.

"And he doesn't want me to come back," said Clarissa to me. All the pathos of injured women through the ages was in her deep, trembling voice.

"Why, it's like this," he returned. He rose and took a turn about the room. "It's like this: If you were coming back because you wanted to—yes. But to come back like a sort of domestic traffic cop, why, I'm not crazy about that, Clarissa."

As Clarissa could not say she was returning from no motive but the love of his society, there was a silence. In the pause Castles came quietly in and, approaching Robinson, said in his clear accents: "Mr. Parks has just telephoned, sir, to say that he is sorry, but he will not be able to send the car back at all this evening."

I saw Robinson's eyes lighten with anger, and I knew that Clarissa had won. She must have known it, too, for as Castles left the room, not wholly unconscious of having been the instrument of fate, Clarissa seated herself in her accustomed chair, like an empress once more on the throne.

"Tom," she said, "will you go back to the hotel and tell my maid to pack my things and bring them here?"

There was no comment from Robinson, and though I shut the door very slowly as I went out, I did not hear him speak again.

The Happy Ending

(Concluded from page 6.)



But I think that what Clarissa saw first was that something other than tea was being dispensed.

But, of course, there was a great deal of comment from the world when Clarissa's change of mind became known. The family were delighted. Some of her friends said that a noble woman sacrificed herself when she saw that Robinson was going to the dogs without her, and that she was tragically unhappy, which I don't believe. Others insisted that Robinson was a subtle creature and had done the only thing possible to bring her back—which I think not impossible.

Roland Parks, obliged against his will to hunt up another suitable millionaire, said that Clarissa had come back to saddle herself again on her unfortunate husband. A little rancor was natural in Rollie, for I heard later that when he did come back to the house that evening a little after midnight, he found his bags all packed and strapped, standing in a row in the hall; and the impassive Castles, who had always hated Rollie, gladly waiting up for the pleasure of putting them on the car.

(Copyright for the Post-Dispatch.)

Ring Lardner

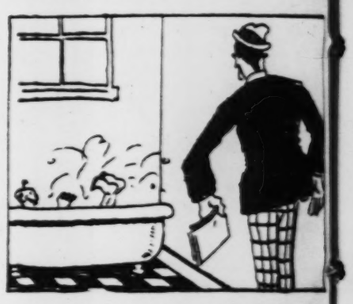
Quits Medicine.
Is a Sport Writer.
A Bath-tub Interview.
Then Gets a Different Job.

IN 1900 I turned over my medical practice to a bystander and went to work as a sport writer on The Rabies, one of the first of the so-called tabloid newspapers. This was long before the tabloids became painfully reticent and dignified, and the editors of the various departments were annually selected from the graduating class of the Oklahoma School of Oafs. The sporting editor under whom I worked was an unrecognised cousin of Will Rogers named Henry Thwack. He had been sent to the school to be cured of a penchant for oatmeal and was given his diploma in spite of the very obvious fact that the cure was nowhere near complete. In fact, the first day I reported at his desk I found the same covered with receptacles of all kinds filled with the pompous cereal in different stages of preparation. "Oatmeal Haney" was what the boys called him behind his back, and once or twice he overheard and just smiled. There was no offending "Oatmeal Haney."

(Editor's note: Unless you deprived him of the cereal.)

(Author's note: That is understood.)

"LARDNER," he said to me, "there's a coming golf champion down in Georgia named Bobby Jones. He's now a year old, or will be in a few years. I want you to get a picture of him in the bathtub and a good, human nature, personality interview."



"But, Mr. Thwack," I remonstrated, "how can I get an interview with a man that age? Why, I don't suppose he can even talk plain."

"Age makes no difference with most Georgians," replied my superior, testing the cereal with his knee. "They hardly ever get so they can talk plain."

Bobby was splashing at a great rate when I was admitted to the lavatory.

"What are you doing, Mr. Jones?" was my first question.

"Me take a baff," he lisped. "Me no like baff. 'Min's me of a watah hazard."

It was comical to hear him.

(Editor's note: Was it?)

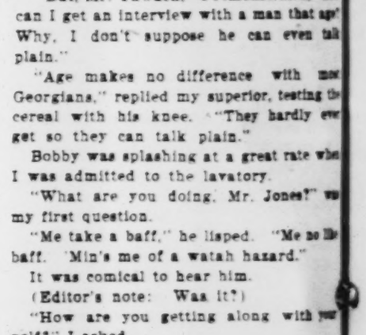
"How are you getting along with your golf?" I asked.

"Ah is jes' tryin' to mastah the spoht," he said. "Dis mo'nin' at bretfus Ah used it fo' de fustes' time an'——an'"——he laughed at the memory—"Ah spilt ev'ything."

The youngster then posed for flashlights with the tub full and with the tub empty. "Oatmeal Haney" congratulated me on my handling of the assignment.

ONE of the rules in The Rabies office provided that members of the sporting department get weighed every day before reporting for work, and if they weighed over 135 pounds stripped (as most of them usually were), they would have to go into some other department. This was in the days prior to prohibition and I was drinking a great deal of water, with the result that one afternoon I tipped the beam at 141.

(Editor's note: There was also a rule against tipping the beam.)



"Oatmeal Haney" was loath to let me go and when I was ordered to report to the editor he made a scene, which he afterwards tried to sell to the Follies.

The city editor, Tom Bilgewater, regarded me at first wonderingly, then tenderly.

"Well," he said, when he had regained the use of his voice, "you are a very likely looking fellow."

(Editor's note: Bilgewater was known among his intimates as "Blind" Bilgewater.)

(Author's note: You have him confused with some other Bilgewater. This Bilgewater was known as "Keen-eye" Bilgewater.)

(Wife's note: Dinner is ready.)

RING LARDNER.

(To Be Continued.)

(Copyright for the Post-Dispatch.)

GROSS EXAGGERATIONS

From a Byooty Contast Uncle Pincus Gets Gradually Into a Hospital Wart.



SECOND FLOOR.

MRS. FEITLEBAUM—Mowriss — Looy — Go donstess you should take hout from the latter-box——.

ISIDORE—I'll go dowdstairs for it, bobba.

MR. FEITLEBAUM — Aha!! (SMACK.) A dootifool son you bicame alrady, ha? (SMACK.) A Boy Scout you bicame maybe ha? You should do itch day a good didd yat, ha? (SMACK.) Latters from de tittcher you axpacting already in de box, ha? (SMACK.) Ulterior motors is deweloping by you gradually, ha? (SMACK.) Hairpeens de momma's you banding dem you should tanoop hout latters, ha? (SMACK.) Odder it should be lust de kizz so you'll exploit yat maybe witt nitro gleetsirrin you should be a safe crecker from latter-boxes yat, ha? (SMACK.)

LOOY—Ha, ha—at's a hot number!!! Well, if his mitts is as big as his brains he won't have no trouble gitting in de keyhole wid a pair of boxin' gloves—ha, ha, ha!!

MR. FEITLEBAUM—Aha! You woke opp alrady, ha, dope? Is feenished by you de daily slipping seeckness, ha? So go batter to you fullish price-fighter wot you menegging heem, he should make you make denks Gott a knock in de faze you shouldn't open for a wick de fullish mout, ha?

MRS. FEITLEBAUM—Looy, Looy, dun't stotting opp witt de poppa! Go for de latter batter.

ISIDORE—Here it is. I got it, bobba. It's from Udcle Pidcus.

MRS. FEITLEBAUM—Yi yi yi—Pincus!!

MR. FEITLEBAUM—Pincus!!

CHORUS—Pincus—Pincus!!!

LOOY—Ha ha!! Me heavy Uncle Pincus!! Better open it in a pail of water——

MRS. FEITLEBAUM—Mmm!! So where is de pustmock—mm—so wait I'll geeve irregodless a ridd:

"Mine Dollink Femily:

"I taking in de hend de pan to inforum you wot I at prasent in a wart"——(Yi yi—in a wart—from a hospital—he's in a wart—)——

MR. FEITLEBAUM—A hospital!!!

LOOY—Musta spoke outa toin again—well, continue witt de good news.

MRS. FEITLEBAUM—"Wot I gained dere fife ponds"——

MR. FEITLEBAUM—In a hospital he gained fife ponds—hm!!

MRS. FEITLEBAUM—"Wot it conseests de fife ponds from lomps witt bompa!!!!!! (Yi yi yi—I'm fenting!!) So wot was? So wait, I'll gonna told you! So was by oss in de willage a colcus witt a conniwal wot I'm taking a nep wan hefternoon on a banch by de conniwal wot it geeves me hall from a sodden a knock in de beck wot I tutt it fell don on de top from me de cynical railroad yat, Gott forbeed!!! So I hesk: 'Wot's dees?' So it geeves me a henswer seex gengsters: 'A rousing reception, kirro!!'

So I hesk: 'Is proheebited maybe onder de cepitalesstic system slipping in de conniwal?'

"So dey geeve me a henswer: 'Of cuss not, brudder, bot is here a Byooty Contast wot is in de conniwal a shuttage from jodges so how you like you shall be de jodge?'

"So I sad to heem, I sad so: 'Ho-K—is agribble by me!! Is gung to be from de contast rools?'

"So dey geeve me a henswer: 'Sure teeng, kirro. Wait we'll write you don rools you'll ridd dem!'

"So you should hear I rad rools so:

"'Wan—Dun't blung hout de light!

"'Two—In caze from fire break gradually de glezz!

"'Tree—Stop! Geeve a look! Geeve a leesten!

"'Furr—Furr hout from fife'll gonna obtain pyhorreahea!!

"'Fife—Spick it witt flowers!'

"Wot I was ridding so fonny dere de rools wot it was leffing witt scrimming dere de kraut pipple, wolster ivvin as by Cholleh Cheplin. So it stodded opp gradually de contast——Noo—noo—so dun't esk!!

"So I commance I should geeve a peeck wan byooty—so it shakes me a feest in de faze from a deeference byooty a gengster. So I commance I should geeve dees wan, so it bonces me from de had a baseball, so I geeve a look so is pointing itch gengster witt wan hend is steecks witt breecks witt baseball bets.

"So I close queeck de heyes witt wan hend—so witt de odder I make a 'Hinny-Minny-Miney-Moe!!' So by soon wot I made dees so I laft de willage by rail—a wooden wan—wot I now in a wart wot is inkrissed by me de weight witt fife pohds.

"Gradually by you, irregodless,

"PINCUS."

MILT GROSS.

(Copyright for the Post-Dispatch.)

Americans Will Live on Top of Mountain in Africa to Measure the Sun's Heat

TWO scientists and a 16-months-old baby, accompanied by 55 cases of delicate instruments and supplies, departed from New York two months ago on a journey of 10,000 miles by ship, by rail, by auto, and, finally, by burro, the goal of which is the desert mountain of Brukkaros, in Southwest Africa. The party constitutes the expedition of the National Geographic Society, in co-operation with the Smithsonian Institution, to establish the first solar observatory for the measurements of the sun's heat in the Eastern Hemisphere.

William H. Hoover heads the expedition, and his assistant is Frederick A. Greeley. The baby is Hoover's daughter, Betty Jean, who is in the care of her aunt. The expedition constitutes the latest step in the Smithsonian's 30-year-long struggle to get accurate measurements of the daily variation of the sun's heat and to correlate these variations with the earth's weather.

The first lap of the journey will take the expedition to Southampton, England. There Hoover hopes to get a ship which will land him at Walfish Bay, Africa, some 500 miles distant by rail from Keetmanshoop, the nearest station to Mount Brukkaros. The outfit must land there in small floats, as there is no pier.

At Keetmanshoop, the astrophysicists and their boxes will quit the railroad for a 60-mile ride by automobile. This will bring them within three miles of Mount Brukkaros—three miles which will probably prove the hardest lap of the entire journey, for it will have to be made by burro over a rocky trail mounting 2000 feet.

In the interval since Dr. Charles G. Abbot of the Smithsonian chose the site in March, the Government of Southwest Africa has put a natural cave in shape to serve as the observatory, has erected a dwelling house near by and built two reservoirs of 3000 gallons' capacity each. The Americans' first care will be to fit out their house with the necessary furniture, which they expect to obtain in Keetmanshoop. Afterwards they will carry up the instruments and install them.

Their luggage includes some 35 cases of instruments — pyrheliometer, bolometer, pyranometer and other delicate mechanisms originated and perfected at the Smithsonian through long years of experimentation. Fifteen cases contain photographic plates, one of which will be used each day to photograph the solar spectrum. The remaining cases contain a gasoline engine to generate power for the instruments and for a lathe, a gasoline stove for the house, some aluminum cooking utensils, books, a phonograph and a large quantity of records.

Mount Brukkaros is the most desert spot in a desert and the American scientists will have to provide all their necessities themselves. They may find it possible to hire Hottentot servants from the neighboring reservations. Isolation in the wild places of the earth will prove no new experience for either of the observers, however. Hoover spent the last two years in charge of the solar observatory of the Argentine Government at La Quiaca, while Greeley comes from three years at the Smithsonian observatory at Calama, Chile, preceded by two and one-half years at Harqua Hala, Arizona. Consequently the two men face their two years of isolation in Africa fully cognizant of what they may expect.

When they departed they expected to spend four weeks en route and a month in installing the new observatory, and that daily observations of the sun probably would begin in October. Daily cables of solar constant values will be sent to the Smithsonian Institution and there compared with values from the two stations in Chile and California. The Brukkaros observatory has been made possible by a grant of $55,000 from the National Geographic Society, which covers the cost of installation and of upkeep for three years. Thereafter the Smithsonian hopes to raise funds for the continuation of the observations.



The Sacred Well o

COUDERSP

tne sacred Well of Ch
There were the four
they symbolised the b
as an archeologist, a
in pursuit of a boyish
arrowheads on his fa
chusetts 50 years ago
of copper bells; once
of a beautiful maiden
cenote, to carry the
to the rain god. It sy
ligion and the Maya c
the piece of jade he w
Over it he paused lo
that he turned it so th
beauty of its coloring
too, the most significa
"In this," said Edwa
the real riddle of Yuc
It is the real riddle
dle of whence came th
American continent—
Thompson, archeologis
a century American C
been trying for 30 ye
hardly be said that h
hasn't. He has prob
solving it than has any
vast collection of pott
ments which he dug
turned over to Americ
for which he was rec
Mexican Government
have shed their respec
the mysteries of this co
inhabitants. Date sto
some of the controver
history of the Mayas.
have been studied wi
sions as to artistic temp
ments. The bone struc
tons brought from the
Well after months of
been examined and h
the kinship of the race

All of these things
more or less definite i
the Mayas and their
but they have left una
question of all—where
from?

To answer this, The
Jade watch charm; to it
other objects of jade he
Well and in the ruins
Dios. Nowhere on the
has jade been discovere
Nowhere in the known
discovered jade with th
ness of that offered to
Mayas. Where did they
sked Thompson, as it ha
tists. Determine wher
believes, and you wi
where the race origin

IT WAS to learn so
himself and to hear
what his 30 years o
tributed to science that
day Magazine correspo
here in this quiet, little,
Pennsylvania. He had
for a day to deliver a lec

Lardner

ne.
Writer.
Interview.
Different Job.

ed over my medical prac-
der and went to work as a
n The Rabies, one of the
illed tabloid newspapers.
ore the tabloids became so
and dignified, and the ed-
us departments were an-
rom the graduating class
School of Oafs. The sport-
hom I worked was an un-
of Will Rogers named
He had been sent to the
of a penchant for oatmeal
s diploma in spite of the
that the cure was nowhere
n fact, the first day I re-
I found the same covered
f all kinds filled with the
different stages of prepa-
Haney" was what the
ehind his back, and once
eard and just smiled.
ending "Oatmeal Haney."
Unless you deprived him

That is understood.)

," he said to me, "there's
golf champion down in
amed Bobby Jones. He is
or will be in a few years.
t a picture of him in the
od, human nature, person-



ack," I remonstrated, "how
view with a man that age"
uppose he can even talk

o difference with most
d my superior, testing the
knee. "They hardly ever
talk plain."
shing at a great rate when
o the lavatory.
n doing, Mr. Jones?" was

ff," he lisped. "Me no like
of a watah hazard."
to hear him.
: Was it?)
getting along with your

rin' to mastah the spoon,"
no'nin' at bretfus Ah used
es' time an'——an' "—he
memory—"Ah spilt evah-

then posed for flashlights,
out, with the stopper in,
and with the tub empty,
congratulated me on my
ssignment.

rules in The Rabies office
hat members of the sport-
ment get weighed every
ting for work, and if they
pounds stripped (as most
were), they would have to
her department. This was
r to prohibition and I was
deal of water, with the re-
ternoon I tipped the beam

There was also a rule
he beam.)



ey" was loath to let me go.
rdered to report to the city
a scene, which he after-
ell to the Follies.
Tom Bilgewater, regarded
eringly, then tenderly.
id, when he had regained
pice, "you are a very likely

Bilgewater was known
tes as "Blind" Bilgewater.)
You have him confused
Bilgewater. This Bilge-
wn as "Keen-eye" Bilge-

Dinner is ready.)

RING LARDNER.

Be Continued.)

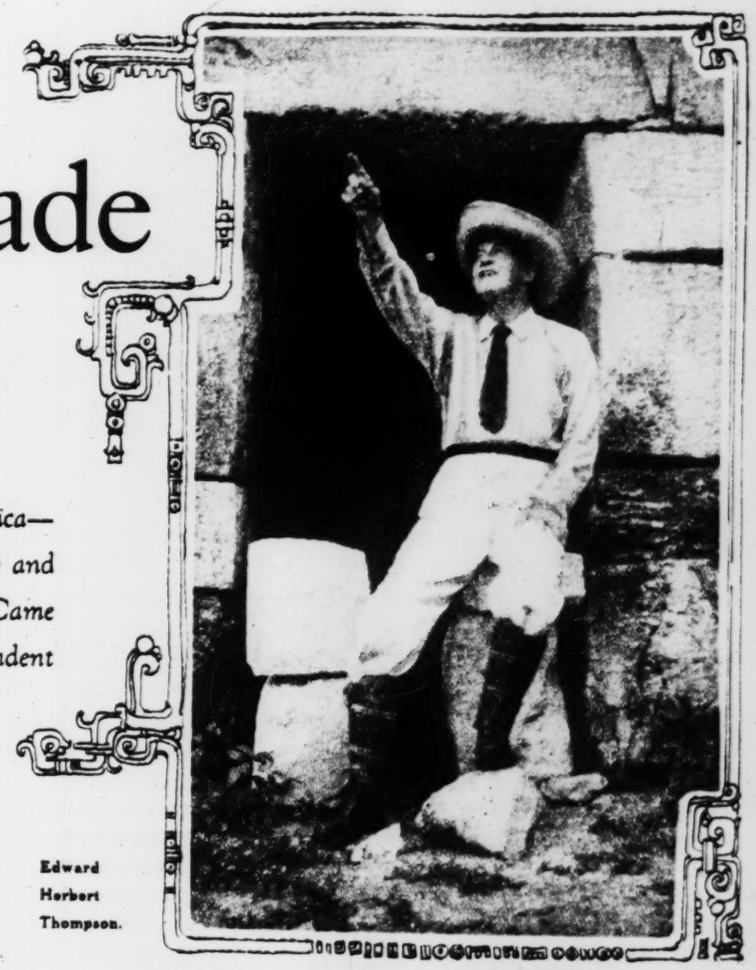
for the Post-Dispatch

The Unexplained Jade of Yucatan

Jade Has Never Been Found in Its Natural State in America—"Determine Where the Ancient Mayas Got Their Supply and You Will Have Determined Where the Early Americans Came From," Says Edward H. Thompson, Who Tells Correspondent of His Thirty Years of Research in the Jungles.



The Sacred Well of Chichen-Itza in which were found the skeletons of 90 human beings, most of them young girls.



Edward Herbert Thompson.

By a Staff Correspondent of the Post-Dispatch

COUDERSPORT, Pennsylvania.



IN A MODEST furnished room near the Chautauqua grounds he sat waiting for the approach of his lecture hour. He was toying with his handful of treasures—symbols, he called them—relics of an ancient civilization dredged from the sacred Well of Chichen-Itza, in Yucatan. There were the four perfect arrowheads: they symbolized the beginning of his career as an archeologist, a beginning made when, in pursuit of a boyish pastime, he picked up arrowheads on his father's farm in Massachusetts 50 years ago. There was the string of copper bells; once it hung about the neck of a beautiful maiden cast into the well, or cenote, to carry the prayers of her people to the rain god. It symbolized the Maya religion and the Maya civilization. There was the piece of jade he wore as a watch charm. Over it he paused longest. This way and that he turned it so the sunlight caught the beauty of its coloring. It was a symbol, too, the most significant of them all.

"In this," said Edward H. Thompson, "lies the real riddle of Yucatan."

It is the real riddle of Yucatan—the riddle of whence came the Maya peoples to the American continent—that Edward Herbert Thompson, archeologist and for a quarter of a century American Consul in Yucatan, has been trying for 30 years to solve. It can hardly be said that he has solved it. He hasn't. He has probably come nearer to solving it than has any other scientist. The vast collection of pottery, bones and ornaments which he dug out of the ruins and turned over to American museums—an act for which he was recently indicted by the Mexican Government on charges of theft—have shed their respective bits of light on the mysteries of this country's earliest known inhabitants. Date stones have set at rest some of the controversies as to the early history of the Mayas. Types of architecture have been studied with resultant conclusions as to artistic temperament and achievements. The bone structure of human skeletons brought from the depths of the Sacred Well after months of painstaking labor has been examined and has told something of the kinship of the race with other races.

All of these things have made possible more or less definite inferences as to what the Mayas and their civilization were like, but they have left unanswered the greatest question of all—where did the Mayas come from?

To answer this, Thompson turns to his jade watch charm; to it and to the countless other objects of jade he found in the Sacred Well and in the ruins of the ancient temples. Nowhere on the American continent has jade been discovered in its natural form. Nowhere in the known world has there been discovered jade with the quality and hardness of that offered to the rain god by the Mayas. Where did they get it? It has puzzled Thompson, as it has puzzled other scientists. Determine where it came from, he believes, and you will have determined where the race originated.

IT WAS to learn something of the man himself and to hear his own version of what his 30 years of digging had contributed to science that a Post-Dispatch Sunday Magazine correspondent sought him here in this quiet, little, mountain village of Pennsylvania. He had just stopped over for a day to deliver a lecture from the Chautauqua platform. Somehow, the picture was pathetic. Age has forced him to leave the completion of his work to others. Years of fighting for a difficult cause in a strange, ruined land have left their imprint upon his



A jade tablet of the Mayas bearing the image of a tribal deity.

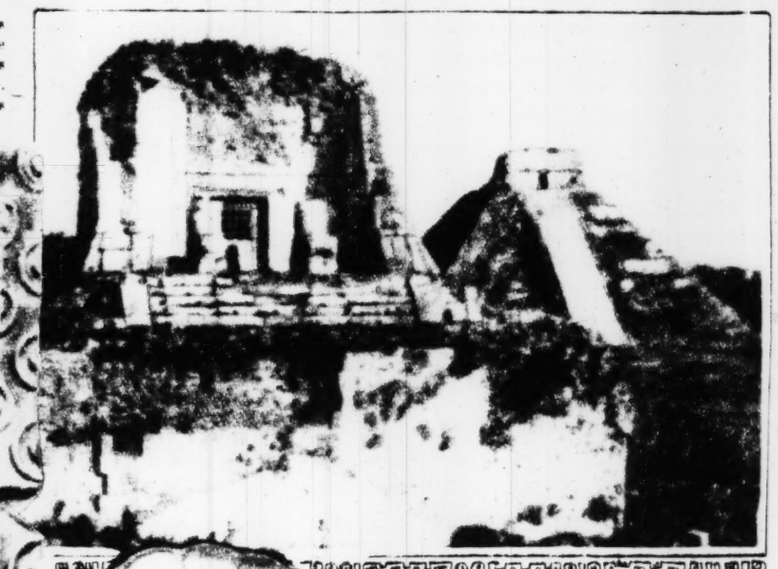
rugged form. Thirty years ago it was a proud and ambitious young man, just budding into prominence as an archeologist, who went forth to his new post as American Consul in Yucatan, taking with him his wife and 2-months-old baby.

Today, it is a tired, old man who comes back, as poor as when he started, to gather such revenue as he can as a lecturer and carry the story of the Mayas before the public. His shoulders are stooped from lifting the weight of great stones from the ruins he explored, and from creeping through underground passages. He walks with a slight limp—the result of suffering for days without medical attention after a huge slab of stone had fallen on his feet. His face is deeply lined. But his courage has not suffered from the wear and tear of his labors.

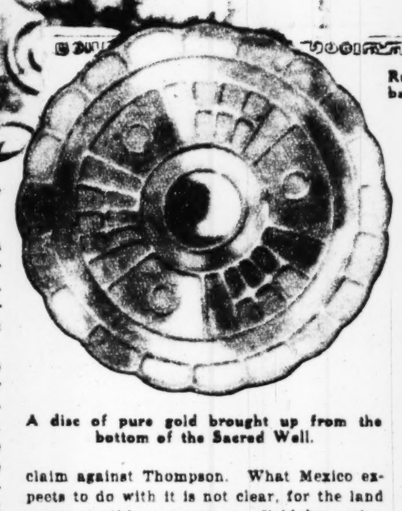
It is still what it was when, after he had passed the age of 60, he came back to the United States and took lessons in deep-sea diving so he might personally search the depths of the gloomy Sacred Well for treasures the dredges had missed. He did that very thing. Day after day he donned his heavy diving suit and went down into the eerie pool to explore every hidden recess of the rain god's palace. He spent hours at a time in the pitch-dark regions where only the dead had been before, and he brought to light innumerable articles of vast, scientific worth.

WITH these safely delivered into the keeping of the Peabody Museum of Boston and the Field Museum of Chicago, it would seem that they should add no more to his troubles. Such, however, is not the case. Hardly had the collection arrived when the Mexican Government brought action to recover it. Thompson was charged with theft and the two museums were charged with receiving stolen property. Not only was the treasure worth at least half a million dollars, Mexico alleged, but its removal from the country was illegal. Thompson replies that the vast value of the collection is only scientific value, in which the Mexican Government is not interested. The real bullion value of the jade, the gold and silver, he asserts, is not more than $2000.

The charge of "illegal removal" he characterizes as absurd, because the relics were removed from his property. He owns a tract of 28 miles square, on which are located the ruins of Chichen-Itza. This tract is now under lease to the Carnegie Institute, which is conducting important research work there, but has been attached by the Mexican Government in connection with the



Ruins of the Temple of the Tigers. In the background are the Great Pyramid and the Temple of Kukul Can.



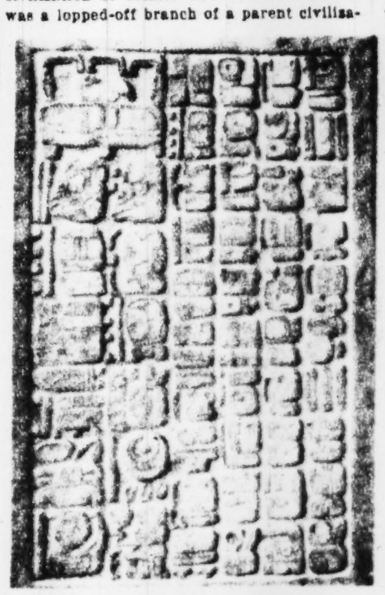
A disc of pure gold brought up from the bottom of the Sacred Well.

claim against Thompson. What Mexico expects to do with it is not clear, for the land seems worthless except as a field for archeological research, but the fact remains that the attachment order may prevent completion of Thompson's work. That is what worries the man who spent the best 30 years of his life in the Yucatan jungles.

PROBABLY the worry is deeper than appears on the surface as the former Consul toys with his "symbols" and relates the story of how he happened to become an archeologist. While he talks, there is observed a conspicuous loyalty to the Yucatan natives, among whom he lived and worked so long. Whatever may be his views toward the Mexican Government, he will speak no ill of the natives. For this bond of affection he has a symbol, too. It is a handsomely tanned snakeskin. It symbolizes the trust they placed in him as "Don Eduardo" when they made him their tribesman and high priest. It was at a ceremony in which he received his oath of high office that he first wore the snakeskin as a girdle, and he has kept it in memory of his native friends. The girdle and his other symbols—the arrowheads, the copper bells and the little piece of jade—are all he has kept for himself out of the collection he brought from the ruins.

It was early in life that Edward Thompson determined upon a career of archeological research. Almost before he knew what an archeologist was. As a boy he used to take delight in searching for arrowheads and other relics of the Indians on his father's farm. One day he found an unusually fine specimen of an Indian ax. He took it to a local scientific society and somebody there told him that he ought to become an archeologist. He wasn't quite sure what that was, but if it had to do with hunting for relics it was just what he wanted. He was an archeologist from then on.

He was an engineering student at Worcester Technical Institute when he first attracted the attention of the scientific world and won an opportunity to explore the ruins of the Mayas. He wrote an article entitled "Atlantis Not a Myth," which was published in the Popular Science Monthly. This article advanced the theory that the ancient Maya civilization of Mexico and Central America was a lopped-off branch of a parent civilization stem. The parent stem, he suggested, might have been that civilization of which the priests of Egypt had told Plato, the civilization which, according to their traditions, had existed on the great continent of Atlantis, to the west of Gibraltar. This great land body, legends related, had sunk in one day and night beneath the waves of the Atlantic Ocean. How far west it had originally extended, no one knew.



The Maya "Rosetta Stone," furnishing a key to the Maya hieroglyphics.



Two serpent heads which guard the doorway of the Tiger Temple. Each is cut from a block of stone weighing several tons.

The writing of this article "was a concrete example of a fool rushing in where angels feared to tread," Thompson declared in telling of the incident, but it served at least to attract the notice of a group of eminent scientists, and eventually it resulted in the young student being invited by the officials of the Peabody Museum of Harvard University to go to Yucatan and explore the remains of the ancient civilization there. To give him official standing and to aid him in his work, President McKinley was induced to appoint him Consul to Yucatan, with the understanding that most of his time was to be devoted to scientific work. He went, and during the 30 years he spent there—25 of them as Consul and scientist and the last five devoted exclusively to archeology—he distinguished himself with the following notable accomplishments:

He contributed more information tending to establish the origin of these mysterious, early Americans than any other man.

He proved by laborious exploration of the Sacred Well of Chichen-Itza that the tradition of the Mayas regarding the sacrifice of human beings to their gods was fact.

He excavated a large number of tombs centuries old, including the burial place of a high priest, or ruler, and found there, in a grave so deep that five other graves had been placed above it as guards, the bones of the monarch, with a great number of articles of scientific value.

He discovered in the jungles half a dozen or more ruined cities, cities which no one but the natives had ever seen before, and he explored dozens of others which had been known to exist. Among these was Chichen-Itza, the Maya capital, which flourished before the birth of Christ and probably at one time had a population ranging from 200,000 to 1,000,000.

IT IS now largely upon the jade objects found in the ruins that Thompson relies for a clew to the original home of the Maya race. Since no jade has been found in its natural state in America, he holds the Mayas must have brought it from some other continent. That they regarded it as among their most cherished possessions is easy to see from its use as offerings to the rain god and from its lofty place in the temples. Their familiarity with it and their high appreciation of it would tend to show that the continent which was their first home was rich in jade. This would point to Asia as the original home of the Mayas, for only in some parts of China has been found jade to compare in richness with that possessed by the early races of Yucatan.

Thompson, therefore, defends the theory that all of the early races of America originated in Asia. He believes that there were numerous migrations, which probably extended over a period of several hundred years, and that the course by way of Bering Strait furnished the shortest and most practicable route, but that the crossing of the Pacific Ocean at points farther south may have been possible, as indicated by the fact that Chinese craft have been washed ashore on the coast of Mexico.

Not only the Mayas, but all the other early races of America came from Asia, according to Thompson's theory. It is logical, he says, to believe that the roving pioneers remained in America and developed either as barbarians or as highly civilized peoples, accordingly as their leaders and previous state of culture inclined them. The Mayas, through these particular influences, reached an extremely high state of civilization.

If legend is to be accepted as authentic—and Thompson's discoveries at the ancient well gave proof to the authenticity of many of these legends—there can be found reasons for the decline of the once flourishing empire. These stories tell of warring tribes which came upon the Mayas from the north, killing the leaders and subjecting the surviving natives to slavery and hardship. The years passed, with ruins added to ruins and conquerors mingling with conquered, until an entirely new type of native developed.

THERE are numerous, old traditions among the Mayas which indicate that the early leaders of their people came from far distant lands to the north and west of Yucatan. Certain features of the original Maya religion are similar to those in the religions of numerous Asiatic peoples, the sun god and the serpent having places of prominence in both. Types of Maya architecture bear unquestionable traces of Oriental influence, but whether these were brought by the original settlers themselves or carried in by peoples arriving later is a question as yet undetermined.

Probably the most conclusive bit of evidence to bear out Thompson's theory of Asiatic origin is the fact that the bones of the ancient Mayas have been found to be of the same identical structure as those of the early inhabitants of Tibet. This links so closely with the jade theory that Thompson's watch-charm symbol which he fondles so affectionately seems to take on a new significance. Perhaps, after all, it is not so much the symbol of a riddle as the symbol of a solution.

21 Quilt Blocks

Practical Needlework Co., Dept. S, Box 707, St. Louis, Mo.



Stop Using a Truss

STUART'S PLAPAO-PADS are different from the truss, being mechanico-chemico appliances made self-adhesive purposely to hold the distended muscles securely in place. No straps, buckles or springs attached—without slip, so cannot chafe or press against the pubic bone. Thousands have successfully treated themselves at home without hindrance from work—most obstinate cases conquered. Nature's way—Easy to apply—inexpensive. Gold Medal and Grand Prize. Promise of recovery is natural, so afterward no further use for trusses. We prove it by sending Trial of Plapao absolutely FREE. Write today on coupon and send TODAY. PLAPAO CO., 1710 Stuart Bldg., St. Louis, Mo.

Name .....

Address .....

Return mail will bring Free Trial Plapao.

What to Buy and Where





Total Paid Advertising



Home Merchants' Advertising



Classified Advertising



Rotogravure Advertising



Department Store Advertising



Automobile Advertising



Jewelry Store Advertising



Shoe Store Advertising



Women's Store Advertising



Furniture Store Advertising



Men's Store Advertising



Grocery Store Advertising



Drug Store Advertising



Radio Store Advertising



Music Store Advertising



Electrical Store Advertising

Daily and Sunday the Post-Dispatch carries messages of merchandising of interest and importance to men, women and children. In the advertising columns of this newspaper is described the greatest volume of the latest styles in men's and women's wear, furniture and furnishings, automobiles—everything.

With such a wealth of information and such a wide choice, readers of the Post-Dispatch are able, by reading the advertisements, to buy *more* merchandise of *better* quality, and often at much lower prices.

Readers of the display and classified advertisements in the Post-Dispatch know *what* to buy, *where* to buy it, and what it is going to *cost* even before they start from home to do their buying.

If you have not been reading the advertisements in the Post-Dispatch *closely* and *constantly* you should commence today. It is a practice that will *save* you both *time* and *money*.

The Post-Dispatch Carries Far More Advertising Than Any Other St. Louis Newspaper.
The circular charts show how the Post-Dispatch leads all three other St. Louis newspapers in volume of advertising in various classifications.

ST. LOUIS POST-DISPATCH

The Highest Ranking P—D—C Newspaper of "The Billionarea"
—the Greater St. Louis Market

ST. LOUIS POST - DISPATCH
ROTOGRAVURE PICTURE SECTION
OCTOBER 10, 1926



OLF CROWN IS
ER OWN—Mrs
. H. Stetson, win-
er of the 1926 Ama-
ur Golf champion-
hip. She is the
mother of two chil-
dren. —Fotogram



ANOTHER LABOR CHAMPION—Miss Isabel MacDonald, daughter of the labor leader of England, has announced she will try to be elected to the next Parliament. Herbert photo

THE CARDINALS COME HOME WITH A PENNANT



Downtown St. Louis welcoming the St. Louis National baseball team on its return home for the third game of the series, but the first to be played at Sportsman's Park. This scene in Fourth street, where the parade of the victorious Cardinals began, continued through two miles of city streets, everywhere packed as densely as shown in the picture above. —Photo by Clint Murphy, Post-Dispatch staff photographer



MADE 28,000-MILE AIR TRIP—Alan Oobham, famous British flyer, who has just completed a round trip flight from London to Melbourne, Australia. Henry Miller photo

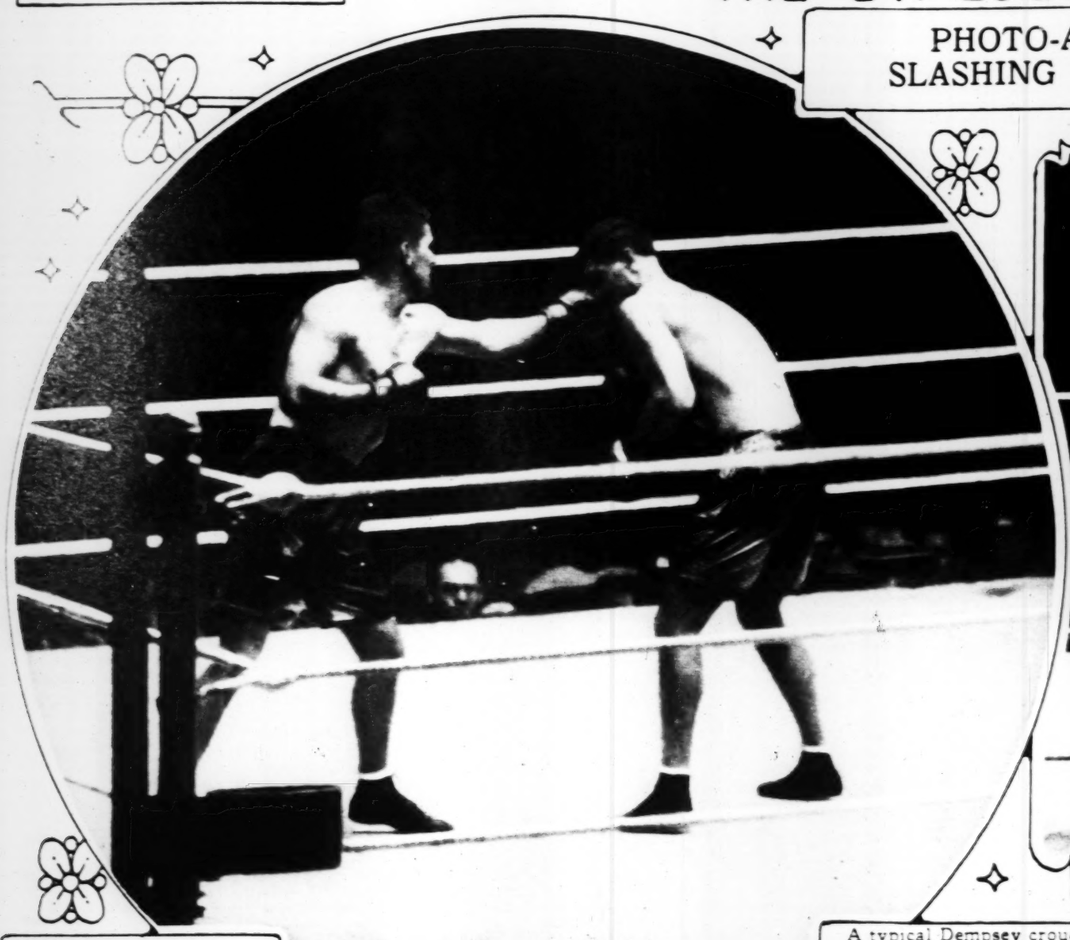


SECRETS OF STATE, MAYBE—Lady Nancy Astor, Virginia born, and first woman to become a member of the British Parliament, calls to see Secretary of State Kellogg in Washington. Underwood & Underwood

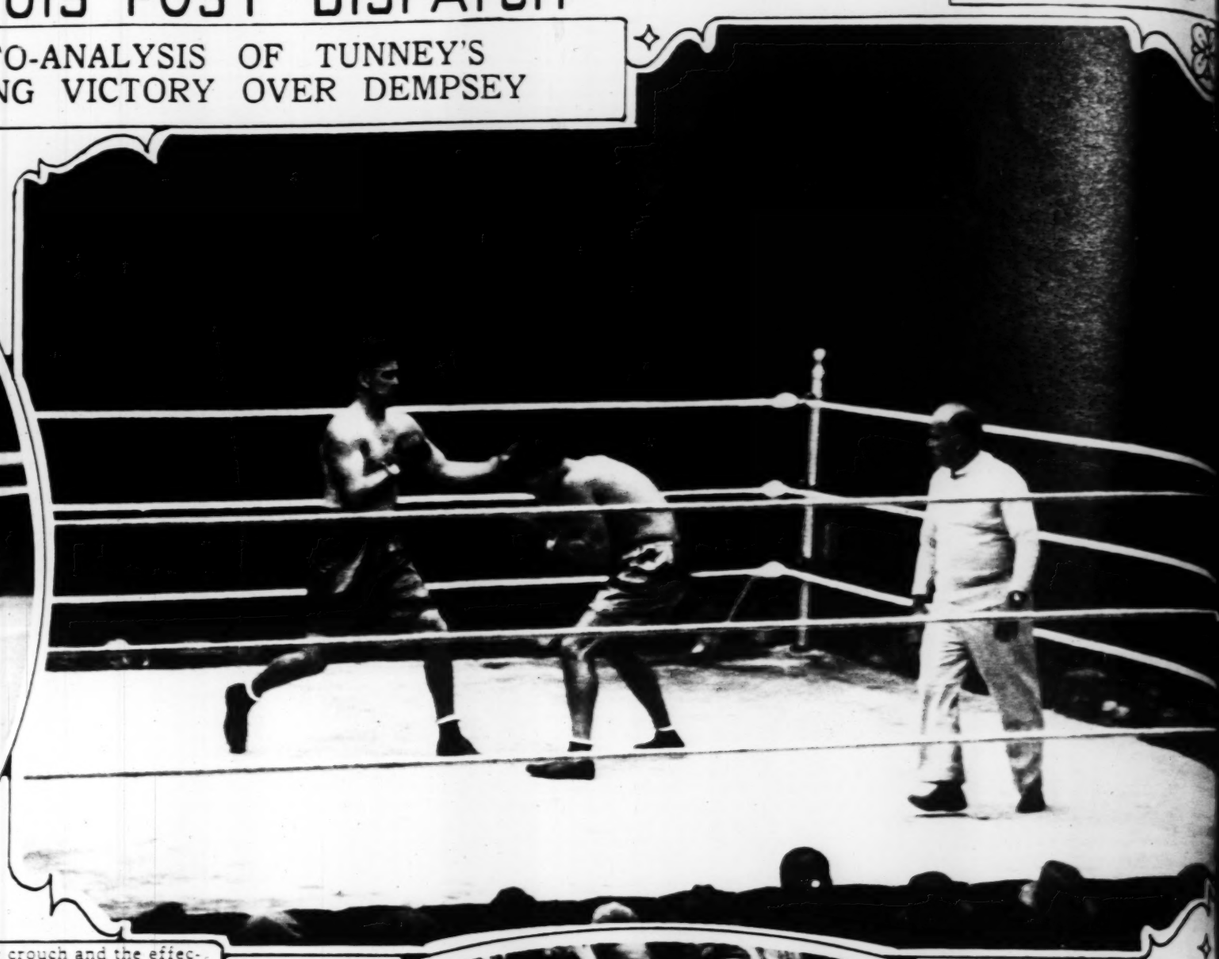


NEIGHBORS ARE PROUD OF HIM—Georges Michel, the Parisian baker, and holder of the record for swimming the English Channel, back in his little shop in Le Vallois, a suburb of the French capital. Wide World photo

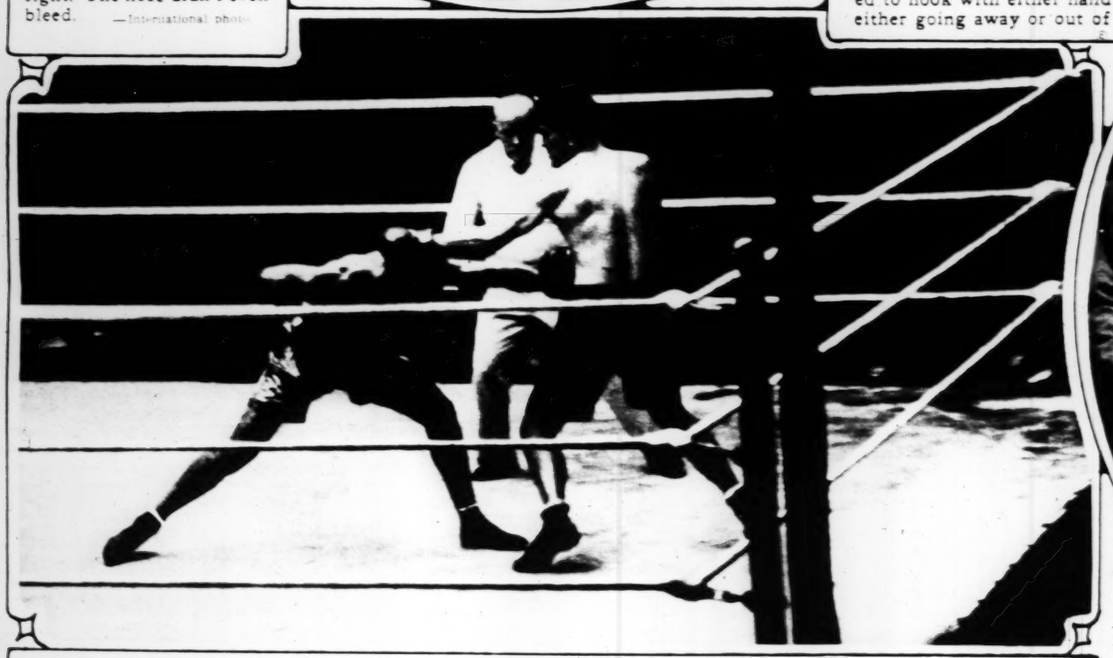
PHOTO-ANALYSIS OF TUNNEY'S SLASHING VICTORY OVER DEMPSEY



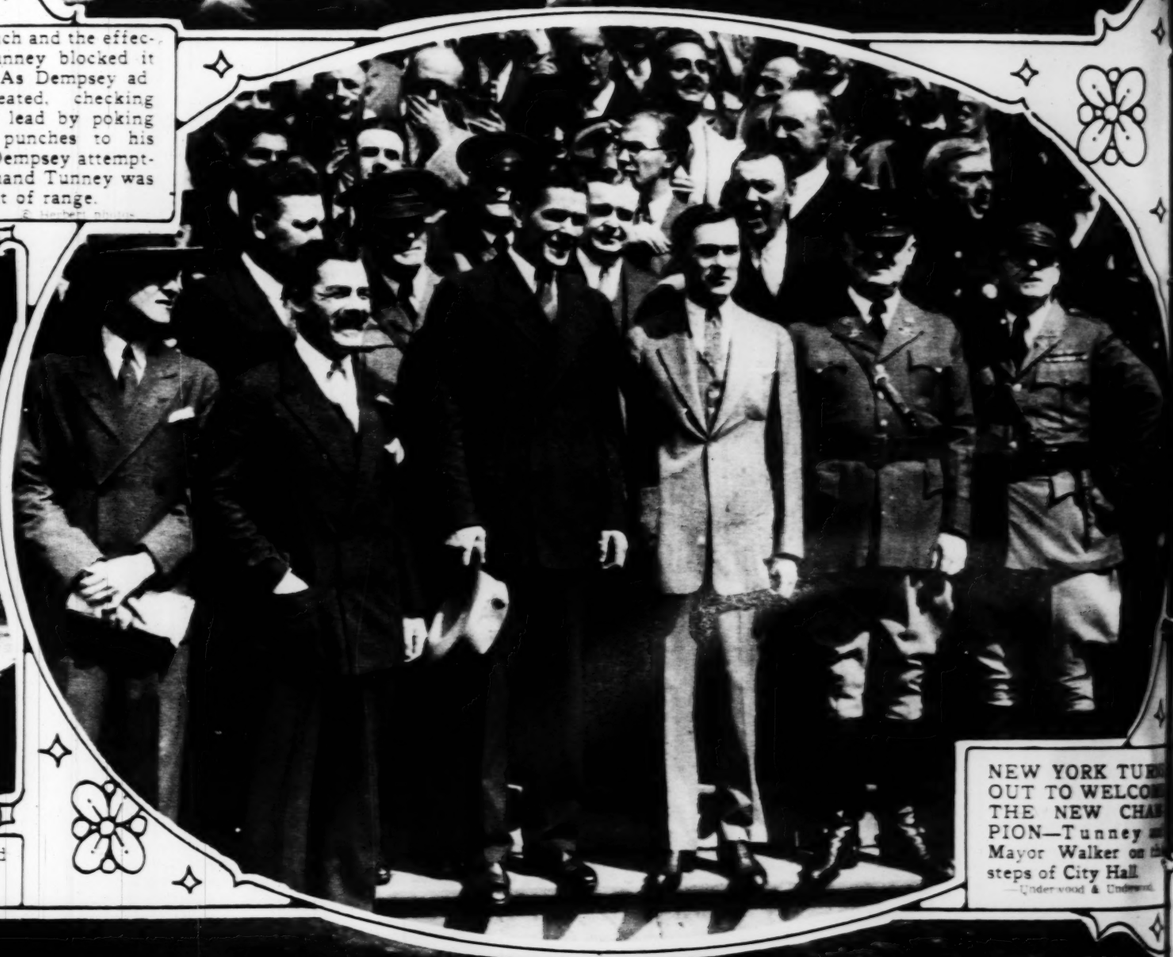
Dempsey's rebuilt nose put to a severe test. Tunney landed literally scores of similar lefthand jabs to Dempsey's face during the fight. The nose didn't even bleed. —International photo.



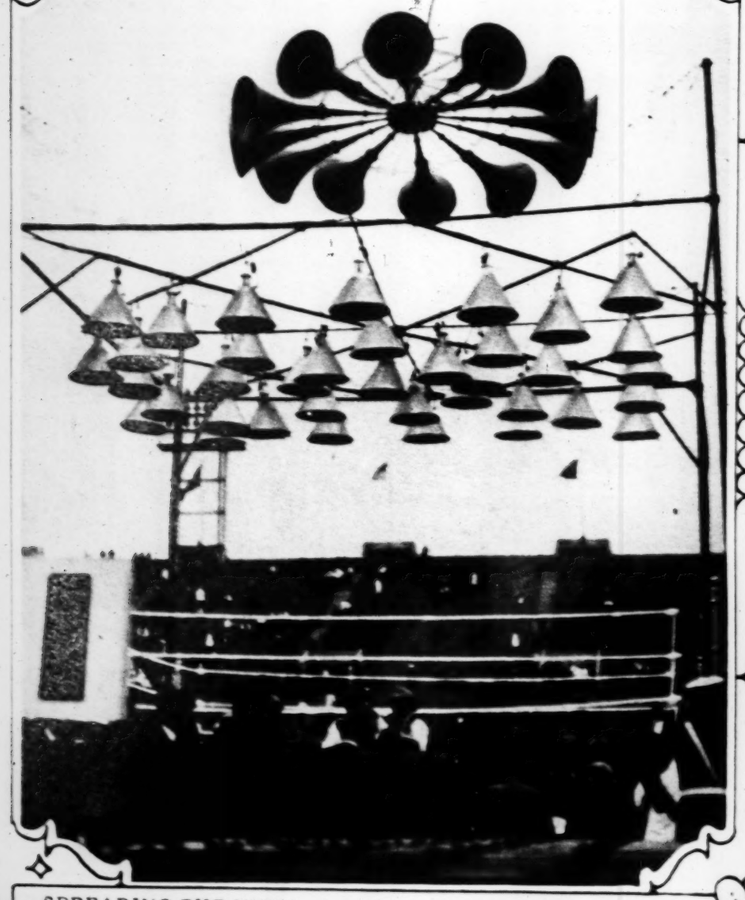
A typical Dempsey crouch and the effective way in which Tunney blocked it throughout the fight. As Dempsey advanced, Tunney retreated, checking Dempsey's attempts to lead by poking exasperating lefthand punches to his head and face. When Dempsey attempted to hook with either hand Tunney was either going away or out of range. —Underwood & Underwood photo.



One of the rare occasions on which Dempsey scored effectively to Tunney's body. The former champion ducked Tunney's left hand lead and, while still crouching, shot his left into Tunney's ribs before Gene could back away. —Henry Miller photo.



NEW YORK TURNS OUT TO WELCOME THE NEW CHAMPION—Tunney and Mayor Walker on the steps of City Hall. —Underwood & Underwood.



SPREADING THE NEWS—Arrangements of amplifiers over the ring to enable those in the distant seats to hear the announcements. —Underwood & Underwood.



THE BATTLEGROUND—Photo, taken from the air, shows early comers at the Sesqui Stadium. —U. P. A. A. photo.



NEW YORK TURNS OUT TO WELCOME THE NEW CHAMPION—Tunney and Mayor Walker on the steps of City Hall.
—Underwood & Underwood





LILY QUEEN IN HER GARDEN—Mrs. J. A. Sherlock, of Burbank, Cal., who specializes in the raising of aquatic plants. She has ten acres of pools in which a variety of blooms are cultivated.
—Underwood & Underwood



THE LAW NOT HER ENTIRE LIFE—The famous Mrs. Mabel Walker Willebrandt, Assistant Attorney-General of the United States, and Dorothy whom she has recently adopted.
—Underwood & Underwood



AN INDUSTRY THOUSANDS OF YEARS OLD—Mrs. Oliver Harriman, at Women's Exposition in New York City, inspecting Norwegian loom in charge of Campfire Girls.
—Fotograms



GARABALDI'S GRANDDAUGHTER—Descendant of the famous Italian patriot, now Donna Josephine de Carmona, wife of a Spanish grandee.
—Keystone



ONE OF FEW SURVIVORS—Princess Nina Roloff, whose family was one of the most distinguished in the days of the late Czar of Russia, now a social favorite in London.
—Herbert photo



MANAGER OF NATIONAL SWINE SHOW—Miss Golda A. Fossett, of Peoria, Ill., poses with prize-winning porker at recent exhibition.
—Underwood & Underwood



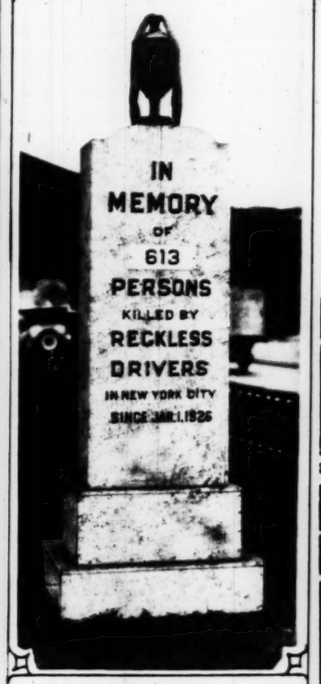
ROMAN BEAUTY—Signorita Tourbiglio, of the Italian capital, whose features are declared by artists to be most perfect of her type of pulchritude.
—Fotograms



ANOTHER BEAUTY WINNER—Paris this season is just one beauty contest after another. Here is the first choice in the latest competition. Mlle. Schally is her name.
—Herbert photo



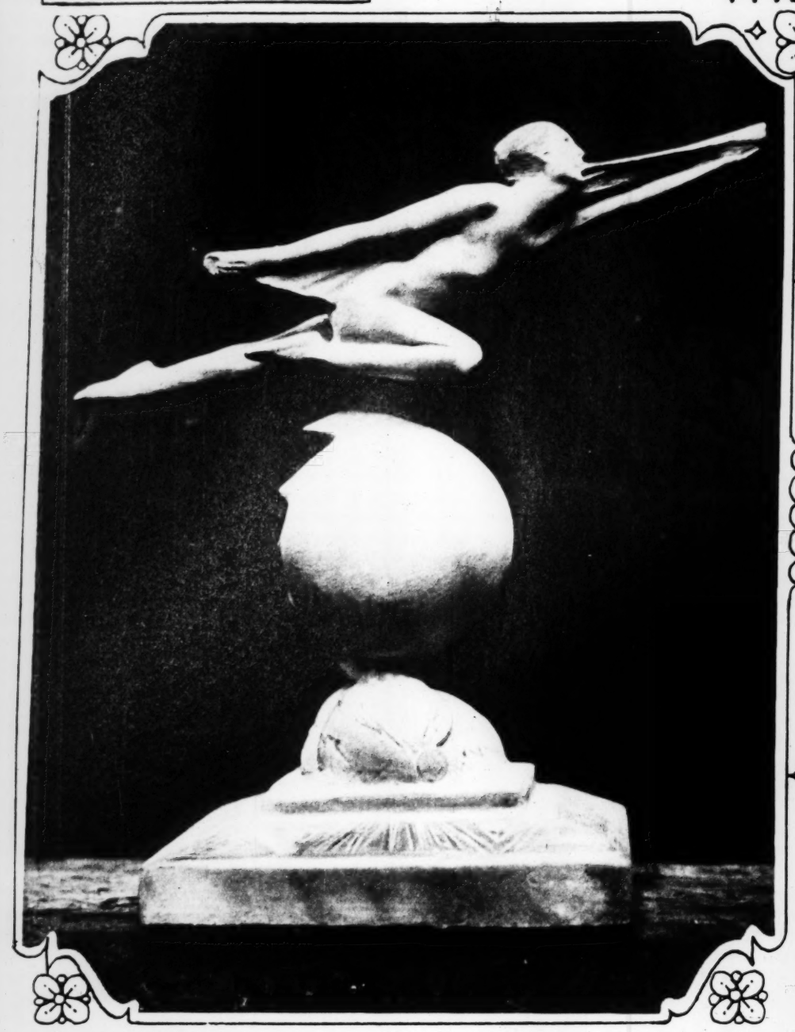
MADE OF SUGAR AND WATER—Instead of oil paints, this picture was made with colored frosting, such as is used on cakes. It is the work of J. A. Lambeth, of the St. Louis School of Bakers, and measures 20x30 inches.
—Sievers photo



THINK IT OVER—A shaft in Lincoln Square, New York City, which tells its own story and points the moral thereof.
—Keystone photo



MOURNING THEIR EARTHQUAKE SLAIN—Some of the relatives of the 33,000 persons killed in Tokio during the disaster of 1923, assembled on the anniversary of the catastrophe at the shrine erected to their memory.
—P. & A. photo



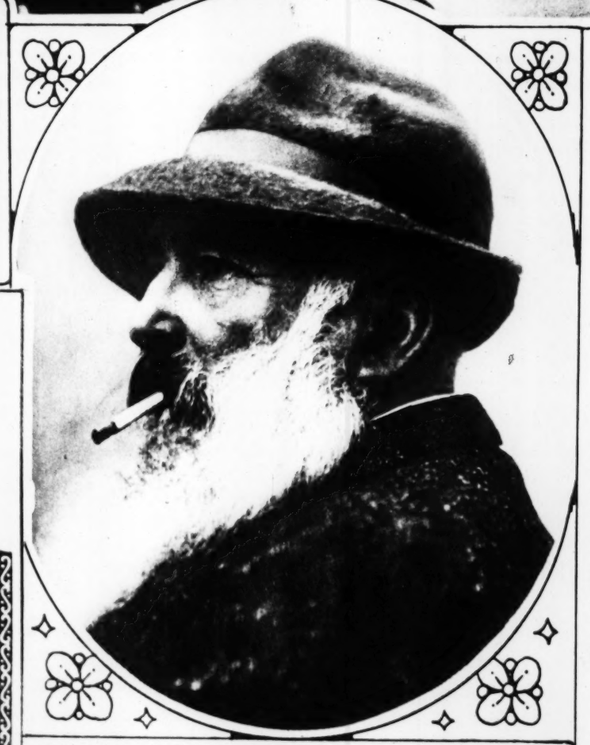
THE SPIRIT OF RADIO—Sculpture by Leo Bayman, of New York, in which the artist has attempted to visualize the incredible speed of the broadcast electric wave. —Keystone photo.



STAG HUNT IN ENGLAND—Frightened monarch of the forest, madly running up the River Barle, with hounds in pursuit and spectators on the bank watching the chase. Eventually the stag was brought to bay. —P. & A. photo.



FOREST ENDS SEA JOURNEY—Here are 20,000,000 feet of timber in the harbor of San Diego, Cal., after floating 1100 miles down the California coast from the Columbia River. More than 175 tons of chains were used in binding together these huge rafts. —Herbert photo.



LAST OF IMPRESSIONISTS—Recent photo of Claude Monet, 85 years old, and sole survivor of what was a new school of art two generations ago. —Herbert photo.



Maybelline

DARKENS and BEAUTIFIES EYE-LASHES and EYEBROWS INSTANTLY, makes them appear *naturally* dark, long and luxuriant. Adds wonderful charm, beauty and expression to any face. Perfectly harmless. Used by millions of lovely women. Black or Brown, obtainable in solid form or waterproof liquid. *75c at your dealer's.*

MAYBELLINE CO., CHICAGO





Be Slender

No effort is required

Don't you realize that countless people have found an easy way to fight fat?

Look about you. Note how slenderness reigns today. Excess fat is not one-tenth as common as it was. Millions of people have learned how to fight that blight to beauty and to health.

Some still rely on abnormal exercise and diet. But more and more employ the easy, pleasant, scientific way—Marmola Prescription Tablets.

Marmola has been used for 19 years. Users have told others the results, until people last year used over a million boxes. That is the great reason why slenderness so prevails.

You should learn what Marmola means to you. Learn how it harmlessly and promptly reduces excess fat, up to a pound a day. You will be always glad that you found it.

All druggists sell Marmola at $1 a box. Or it is mailed direct in plain wrappers by Marmola Co., 1701 General Motors Bldg., Detroit, Mich.

MARMOLA
Prescription Tablets
The Pleasant Way to Reduce



Every skin needs the cleansing, the finish, the protection these Two Creams afford

These are the Two Creams

that distinguished women have chosen . . .

LIGHT AS SNOW-FLAKES Pond's Cold Cream melts upon touching the skin and removes all deep-lodged accumulations. Its pure oils are so fine that they reach the very roots of the pores. Used constantly for cleansing, it smooths away vexatious little lines and makes the skin both supple and fine of texture, and keeps it firm of contour, too. If the skin is dry, more Pond's Cold Cream should be applied before retiring and left until morning.

Pond's Vanishing Cream adds a beautiful lustrous finish; softens and keeps white the skin—especially the hands. And it serves as an excellent base for powder. Best of all, it protects from exposure and the difficult atmospheric conditions of modern life. Every normal skin needs the delicate cleansing and the soft protection these Two delightful Creams afford. The Pond's Extract Company, 131 Hudson Street, New York City.

POND'S TWO CREAMS have been praised by these beautiful women of distinguished position:

Her Majesty, Victoria Eugenia, Queen of Spain
Her Majesty, Marie, Queen of Roumania

Mrs. Reginald Vanderbilt	Miss Anne Morgan
Mrs. Nicholas Longworth	Mrs. Livingston Fairbank
Mrs. William E. Borah	Mrs. Felix Doubleday
Miss Marjorie Oelrichs	Miss Elinor Patterson

The Princesse Marie de Bourbon



r Barle, with hounds in
y. —P. & A. photo.

ams

s from ex-
nditions of
e delicate
Two de-
act Com-
y.

by these
os)
Spain
ria
organ
m Fairbank
ckleday
tterson





THE BIG FOUR AT GENEVA—Left to right, Stresemann of Germany, Chamberlain of England, Briand of France, and Von Schubert of Germany, photographed in friendly council after the admission of Germany to the League of Nations.
International photo.



RUDOLPH VALENTINO

A New VERNON DALHART Columbia Record 75c

"There's a New Star in Heaven Tonight"

Most complete stock of new process COLUMBIA RECORDS *Catalogs Free. Mail Orders Filled.*

RAIGOR'S Music Shops

1225 Franklin — *Open Evenings* — 6352 Delmar

Parcel post charges, 1 or 10 Records, 15c.

Enclosed find ..... (Stamps) (Money Order). Please send.....

Name .....
Street .....
City .....



THE same fine flavor that so pleased Mother and Grandmother fifty years ago, will delight Your family TODAY.

Are you enjoying this famous flavor in YOUR home?

It's **H&K** COFFEE *Of course!*

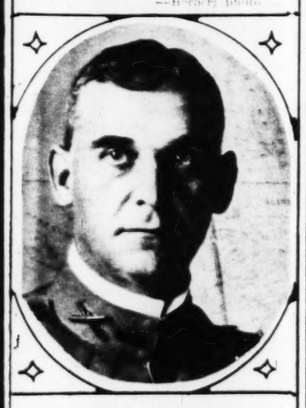
SCREEN NOTABLES ON HONEYMOON—Lew Cody and Mabel Normand, who eloped recently, back in their home in Beverly Hills. —Wide World photo.



NOTED MISSOURIAN'S DAUGHTER—Mrs. James M. Thompson, formerly Genevieve Clark, daughter of the late Champ Clark, in Washington after an auto drive from her home in New Orleans. —Herbert photo.



MAKES PRINCELY GIFT—Pierre S. Dupont, Chairman of the Board of the General Motors Company, who has recently given to Delaware $1,000,000 for new schools. —Herbert photo.



NEW CHIEF OF STAFF—Major-General Charles P. Summerall, promoted from post recently held as commanding officer of the Second Army Corps. —International photo.

25TH Anniversary



ADAPTO SHOES for **STOUT WOMEN**

Full Kid Patent Leather Cocoa Tan Calf trimmed with contrasting shades of Lizard

THE new ADAPTO footwear for Fall! ... Never before have we offered you such a delightfully varied selection of smartly exclusive models.

Never before have the values in these comfortable shoes been so extraordinary!

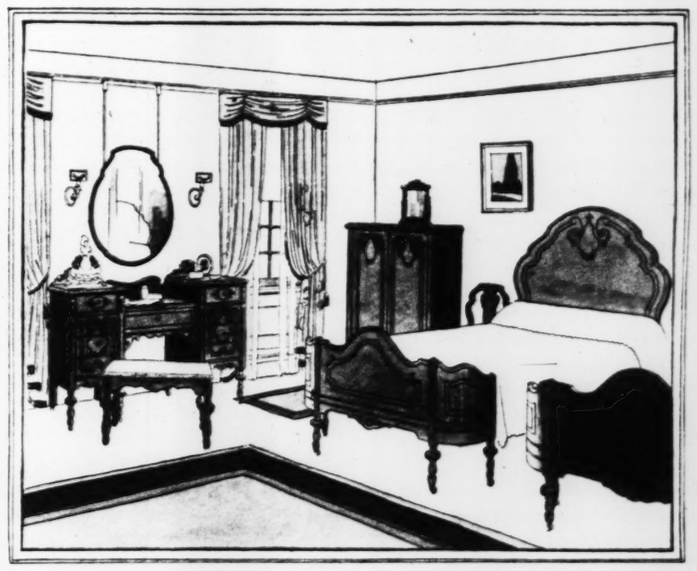
For October is the month of Lane Bryant's 25th Anniversary—and the celebration is store-wide!

Lane Bryant

Foremost specialist in smart, slenderizing apparel for small, medium or large stout women

[SIXTH and LOCUST Streets]

Fred Holton hardly dared ask: *"How much is that suite in the window?"*



THERE, in the show window, was just the suite the Holtons longed for. Just the suite to add the final charm to their airy guest room. But a suite so smart, so distinctive, that it took a lot of courage to inquire its cost . . . and then came the welcome information that this was a Cavalier Suite, built and sold on the Cavalier plan of fine furniture at sensible prices.

Unmistakably fine

Cavalier bedroom and dining room suites put real beauty into your home. They're correct in design. Graceful in every line. Rich with the gleaming luster of carefully matched walnut veneer. Able to challenge side-by-side comparison with furniture that is much more costly.

But don't get the idea that Cavalier's beauty is all on the surface. There's truly fine workmanship in every Cavalier piece—unskimped construction—painstaking finish.



Fine construction guaranteed

Check this for yourself. You'll find every Cavalier piece is solidly made, yet without any hint of clumsiness.

Look at parts that don't ordinarily show. How neatly finished they are! Try the drawers. They slide smoothly and easily. They're built with oversize guides and runners—and the sides and bottoms grooved together so they can't loosen.

Every Cavalier piece bears a guarantee of fine construction on the tag. Watch for it, and also for the figure of the Cavalier that appears only on the genuine.

Reasonable prices

Cavalier Furniture will teach you that beauty and good workmanship need not mean extravagance and the Cavalier dealer is an expert on making furniture dollars go further. There's one near you. He will help you find just the furniture you want at just the price you have in mind.

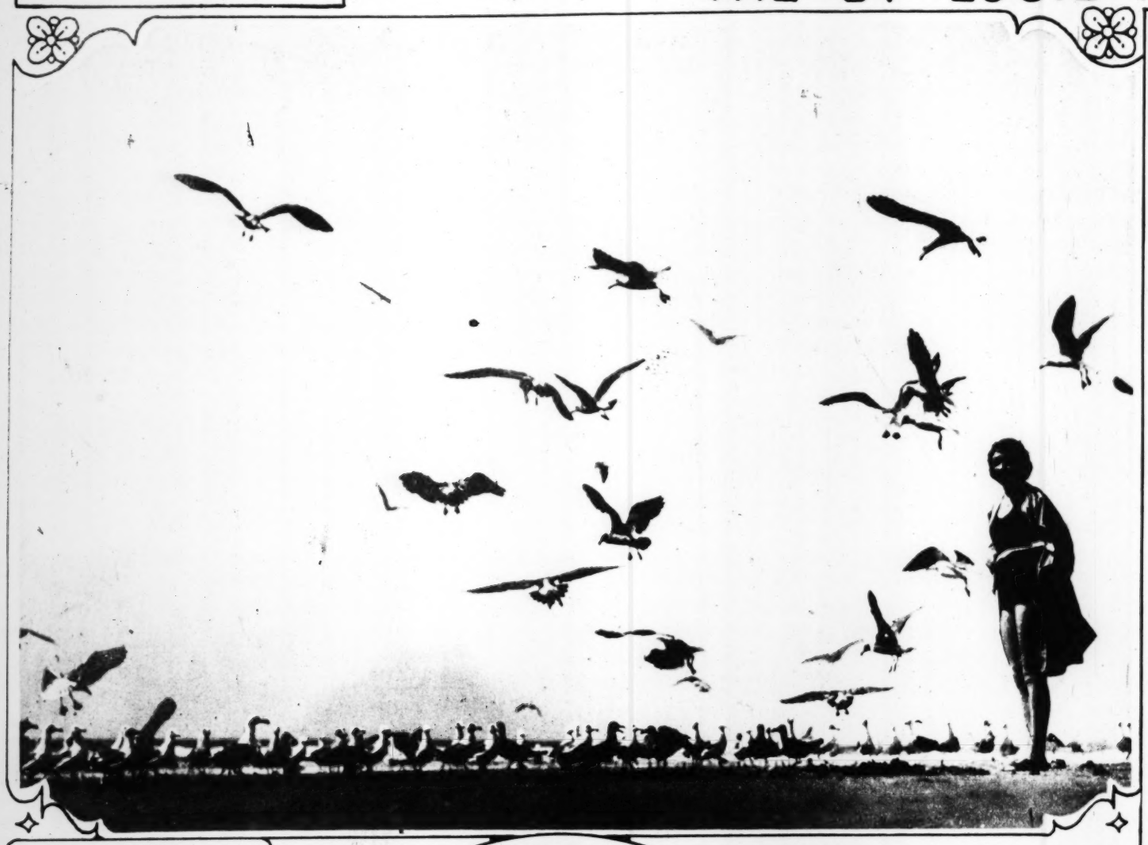
Decorating service

Complete with every suite. Ask your dealer about this and also the decorating manual, "Beautiful Bedrooms and Dining Rooms." Tennessee Furniture Corporation, Chattanooga, Tenn. Makers of bedroom and dining room furniture, cedar chests and refrigerators.

Cavalier Furniture

Cavalier Furniture is on sale at the leading furniture stores in St. Louis. See their advertisements in other parts of this paper. The following dealers near St. Louis carry Cavalier Furniture:

ALTON, ILLINOIS—
C. J. Jacoby & Company
AMARILLO, TEXAS—
W. Herring
BLACKWELL, OKLAHOMA—
Wallace Furniture Company
CAMDEN, ARKANSAS—
Kit Scott & Company
CHARLESTON, ILLINOIS—
Miller Furniture & Undertaking Company
CUSHING, OKLAHOMA—
Smith-Bellis Furniture Company
DECATUR, ILLINOIS—
Peoples Furniture Company
EL DORADO, ARKANSAS—
Union Furniture Company
ENID, OKLAHOMA—
C. E. Loomis Furniture Company
EVANSVILLE, INDIANA—
The Handy Furniture Company
HOPE, ARKANSAS—
Hope Furniture Company
JERSEYVILLE, ILLINOIS—
Jacoby Brothers
JEFFERSON CITY, MISSOURI—
Crevelts, Home Furnishers
LAWRENCEVILLE, ILLINOIS—
Lawrenceville Furniture Co.
LITCHFIELD, ILLINOIS—
Bishop Furniture Company
LITTLE ROCK, ARKANSAS—
Dobyns Furniture Company
McALESTER, OKLAHOMA—
Chaney's, Inc.
MARION, ILLINOIS—
Shaw Furniture Company
MATTOON, ILLINOIS—
Gibson's Furniture Store
MEXICO, MISSOURI—
Mexico Hardware & Furniture Company
PADUCAH, KENTUCKY—
Gleaves & Sons
PEORIA, ILLINOIS—
Cohen Furniture Company, Inc.
ST. CHARLES, MISSOURI—
H. C. Dallmeyer & Sons Company
SAPULPA, OKLAHOMA—
Wilson Brothers
SHAWNEE, OKLAHOMA—
Marquis Furniture Company
SHREVEPORT, LOUISIANA—
Johnson Furniture Company
TEXARKANA, ARKANSAS—
Rodgers Furniture Company
TULSA, OKLAHOMA—
Genet Furniture Company



WHEN BIRDS ARE UNAFRAID—Sea gulls on the coast of Southern California. —Herbert photo.



Pleasant, Clean Odor

"SEE THAT BOTTLE? It means no dandruff in 10 days!"

That's a pretty strong statement! But it's true. We make only *one* claim for this product. We claim it *will* put an end to dandruff and itching scalp—in 10 days. If you use occasionally thereafter, your dandruff won't come back.

And we don't ask you to buy a bottle just on our say-so.

There's a *written* guarantee in each package. At the end of 10 days your scalp must be free from dandruff. If not, write us and get your money back by return mail. We'll take your word.

Perhaps you think this offer a bit rash. But that's all right. We've tested this product for 4 years—on several thousand people who had dandruff. We know what it will do

We make several products. So be sure to ask for the Van Ess Special Dandruff Massage. It comes in a bottle with our patented rubber massaging cap. Your druggist gives you the *money-back* warrant.

VAN ESS
Special Dandruff Massage

P. S.—It also keeps the hair well-groomea



Home Bottle Stopper.
Users say-EICK STOPPER, none better
Easy to attach and detach
No Capping Tools
Low first cost, last for years
A positive GAS-TIGHT closure
OTTO EICK, *Originator and Sole Mfr.* St. Louis, Mo.
PHONE PROSPECT 3802 — AT DEALERS



A TRINITY OF ENGLISH GIRLHOOD—London has the "prize beauty" fever, too, and here are three who survived the elimination tests. —P. & A. photo.

ADVERTISEMENT



"TERRIBLE INDIGESTION BESIEGED ME after every meal. After trying all the home remedies, as well as many patent medicines and even starving myself, in vain, to cure my trouble, I began to eat Fleischmann's Yeast. Fifteen days afterward, I had only one very slight touch of indigestion and have not had a repetition since. That was five weeks ago. I am now a walking testimonial of what Yeast can do and did do in my particular instance."
C. H. Worts, Jr., Fort Smith, Ark.

ADVERTISEMENT



"WHEN MY LITTLE DAUGHTER WAS RUN DOWN Fleischmann's Yeast gave her strength and energy. Now she has perfect health, enormous vitality and her complexion is a joy to behold. She eats the Yeast as though it were chocolate. I also have obtained very satisfying results from Yeast when I was run down in health."
Mrs. C. A. Palmer, Brooklyn, N. Y.

···How's *Your* HEALTH?



"I WAS TROUBLED WITH CONSTIPATION. My life for three years as an aviator was a pretty hard one, as you can imagine. The food generally was not of the best and was usually gulped down in a hurry. With the constipation, my face broke out. Physics afforded but slight temporary relief. Finally I commenced taking Fleischmann's Yeast regularly. I had no more trouble. My face cleared and constipation became a thing of the past."
Alfonso Gomez Izquierdo, San Francisco, Calif.

Constipation, stomach and skin disorders can be banished—your whole life made happier—

by One Simple Food

NOT a "cure-all," not a medicine—Fleischmann's Yeast is simply a remarkable fresh food.

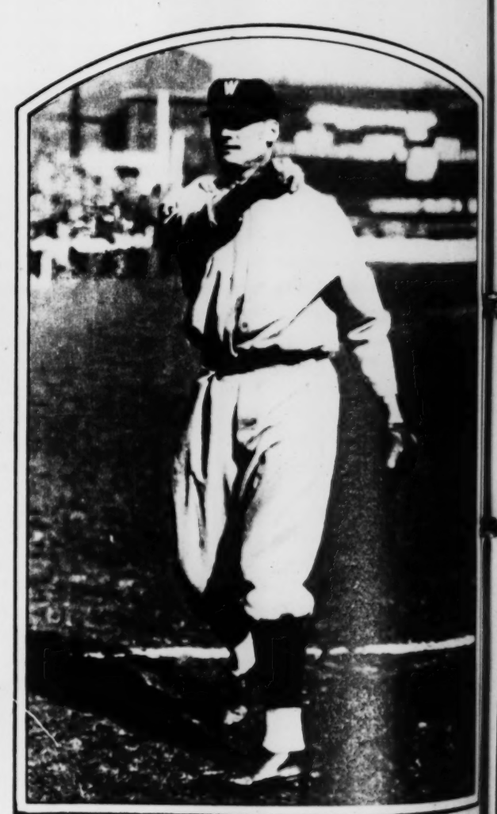
The millions of tiny active yeast plants in every cake invigorate the whole system. They aid digestion—clear the skin—banish the poisons of constipation. Where cathartics give only temporary relief, yeast strengthens the intestinal muscles and makes them healthy and active, daily releasing new stores of energy.

Eat two or three cakes regularly every day, one before each meal: on crackers, in fruit juices, water or milk—or just plain, in small pieces. *For constipation dissolve one cake in hot water (not scalding) before meals and at bedtime. Dangerous habit-forming cathartics will gradually become unnecessary.* All grocers have Fleischmann's Yeast. Buy several cakes at a time—they will keep fresh in a cool dry place for two or three days.

And let us send you a free copy of our latest booklet on Yeast for Health. Health Research Dept. N-919, The Fleischmann Company, 701 Washington Street, New York.



THIS FAMOUS FOOD tones up the entire system—aids digestion, clears the skin, banishes constipation.



WALTER JOHNSON, WORLD'S GREATEST BASEBALL PITCHER
"THE ONE THING a ball player must do is keep fit. For several years now, whenever I have felt out of condition or run down, I have used Fleischmann's Yeast—two to three cakes daily on bread or crackers. I find it tones up my system and gives me 'pep.' My wife and four of my children also use Fleischmann's Yeast to help them keep fit."
Walter Johnson, Washington, D. C.



THIS reversible coat of black satin and crêpe is one of Vionnet's most successful models. It would be decidedly effective in Belding's Satin Crêpe

LELONG designed this charming georgette ensemble which graces suitably almost any occasion. Belding's Georgette offers a wide choice of smart shades in which to develop it.

Enduring Beauty for the Asking

WOULD you like to feel sure that your pretty, Paris-inspired frocks of satin and crêpe will return from the cleaners good as new and wear longer than you ever believed silk could wear? Then you have only to ask for Belding's Silks and identify them by the name on the selvage—for every one of Belding's smart shades and lovely weaves is guaranteed to possess *enduring beauty*.

BELDING HEMINWAY COMPANY, NEW YORK

Belding's

Be sure to sew with Silk *Silk is strong and lustrous*



VENICE IN ALL ITS GLORY

A scene in the Grand Canal recently, during the holding of an historical water pageant. —P. & A. photo.

We all like the easiest way—

IT'S human nature to prefer the easiest way of doing things . . . Practically every important invention that has marked the progress of the times has been aimed at simplifying some job or other. Take the typewriter, the sewing machine, or any one of a hundred others that you think of.

We are constantly studying out new ways to make things easier to do; partly because we want to speed up, get more accomplished; but also—and this must not be overlooked—because we like to pamper ourselves. About a great many things, to be really honest, we're all fundamentally lazy.

And particularly, we're lazy about some of the small important things of life.

Even in that simple matter of brushing the teeth—a daily duty we owe to our own well-being—many of us are negligent.

At night we're tired; in the morning we're in a hurry.

Realizing the truth of this, the makers of Listerine set out deliberately to formulate a dentifrice that would furnish the *easiest, quickest way* to clean teeth. In short, a tooth paste efficient even in the hands of lazy people—for in tooth brushing, at least, the word *lazy* applies to so many of us.

Listerine Tooth Paste is really very *easy to use*. It works fast. With just a minimum of brushing your teeth feel clean—and actually *are* clean.

You have the job done almost before you know it.

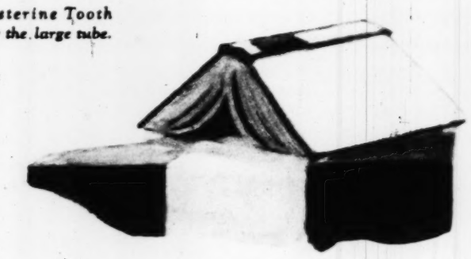
This is on account of the way Listerine Tooth Paste is made. It contains a specially prepared cleansing ingredient—entirely harmless to enamel*—plus the antiseptic essential oils that have made Listerine famous.

And how fine your mouth feels after this kind of a brushing. Then, besides, you *know* your teeth are really clean—and therefore safe from decay.—*Lambert Pharmacal Co., St. Louis, U. S. A.*

P. S.—By the way, Listerine Tooth Paste is only 25 cents for the large tube.

*This specially prepared cleansing medium (according to tests based upon the scale of hardness scientists employ in studying mineral substances) is much softer than tooth enamel. Therefore, it cannot scratch or injure the enamel.

At the same time it is harder than the tartar which accumulates and starts pyorrhea and tooth decay.





"—even for lazy people"

LISTERINE TOOTH·PASTE

-- easy to use

COPYRIGHT 1926, LAMBERT PHARMACAL CO.

Luella gets her Duo-Art

SYNOPSIS

A little story of today in which a World-famous performer—the "Duo-Art"—first entices Luella's Boy Friend away from her. Then brings him back and finally makes everybody happy.



CHARACTERS

Mrs. Perkins
Luella Perkins
Salesman
Mrs. Gilbert
Mr. Gilbert
John Gilbert

"Why, I never saw such a beautiful piano. It's lovely just as a piece of furniture."

ACT I

SCENE—*Gilbert home. Mrs. Perkins and daughter calling.*

MRS. P.: This room looks better somehow.

LUELLA: It's the new Duo-Art piano. Oh, Mom, why don't we buy one?

MRS. P.: Sh—here's Mrs. Gilbert.

MRS. G. (*entering*): Well, you folks *are* strangers. John will be sorry he didn't stay home tonight. Luella, why didn't you amuse yourself with the piano?

MRS. P.: Oh, Luella can't play without her notes.

MRS. G.: She could play this piano. If you don't want to use the keyboard, you simply put in a music roll and the piano does the rest—loud, soft, fast, slow, whatever you like.

LUELLA: I know John's nuts on the Duo-Art. Oh, Mom, why don't we buy one?

MRS. P.: Sh—we have a beautiful piano, Luella.

LUELLA: Beautiful, but dumb, Mom. Jane's folks have a Duo-Art. It does everything but cook. It plays jazz, operas, the classics, just everything.

MRS. G.: Mr. Gilbert likes best the song rolls with the words printed on them.

MRS. P.: I didn't know your husband sang.

MRS. G.: Neither did he. He just couldn't resist humming the words when he was playing the rolls and suddenly discovered he had a voice. Now everybody who comes in wants him to sing.

LUELLA: Oh, Mom, let's buy one! The crowd would come to our house if we had one. Now he—I mean they—go to Jane's.

MRS. P.: Sh—Luella. I don't want another piano and if I did I can't afford it.

MRS. G.: Oh, everybody can afford a Duo-Art. The Aeolian people are perfectly sweet about arranging payments to suit your convenience. They'll even make a wonderful allowance on your old instrument.

LUELLA: Oh, Mom, do buy one!

MRS. P.: We must go. Tell John we haven't seen him for a long time.

MRS. G.: When the boy gets home from work, he says nothing rests him like music and he just must have it.

ACT II

SCENE—*Aeolian ware-room. Mrs. Perkins and daughter interviewing a Salesman. The following day.*

MRS. P.: My daughter dragged me here, but frankly, I'm not going to buy. I'd like to get rid of the piano we have now. It simply doesn't belong in my living-room.

SALESMAN: Wouldn't a period piano solve the difficulty. I'd like to show you some.

LUELLA: Oh, Mom, look at this William & Mary model. Wouldn't it be perfect with those other English pieces?

MRS. P. (*shaving*): Why, I never saw such a beautiful piano. It's lovely just as a piece of furniture.

SALESMAN (*seating himself and running his fingers over the keys*): It sounds just as beautiful as it looks. Have you ever heard the famous "Weber" tone before?

MRS. P.: Why that is perfectly exquisite. It reminds me of a rich contralto voice—so deep and musical. (*A pause.*) But we have a piano.

SALESMAN: The Company will make you a very generous allowance for your old instrument.

MRS. P.: I'll admit I'm interested. Please tell me just what "Duo-Art" means and what it is.

SALESMAN: Duo-Art means "two arts"—your art and the art of others. Your art, because you can play the instrument yourself either by hand or with a music-roll that allows you to put in your own expression. Other's art because with special rolls, you can listen to the actual playing of great pianists like Paderewski, Hofmann and scores of others.

MRS. P.: But is it *really* their playing? That doesn't seem possible.

SALESMAN: I'll admit it seems too wonderful to be true. But look at this. (*Goes to cabinet and takes out a roll.*) Here's Paderewski's "Minuet," interpreted by Paderewski himself. (*Unwinds roll a little and shows a signed statement printed on it.*) (*Reads*): "This music roll is my interpretation. It was recorded by me for the Duo-Art, and I hereby authorize its use with that instrument. (Signed) I. J. Paderewski."

MRS. P.: That sounds convincing. May we hear the roll, and see if it does, also? I've heard Paderewski play this as an encore several times. (*The roll is played. Both Mrs. Perkins and Luella listen raptly. At its close, Mrs. P. is manifestly deeply moved.*)

LUELLA: Oh, Mom, isn't it gorgeous? Do let's get one.

MRS. P.: May I use your telephone? Luella! I'm going to ask your father to take us to lunch and come back here with us afterwards.

LUELLA (*rapturously*): Oh, Mom, you dear.

ACT III

SCENE—*Interior Perkins home. Mr. and Mrs. Gilbert calling a week later.*

MRS. G.: We hesitated about coming in.

MR. G.: Yes, we didn't want to intrude on a party.

MRS. P.: It's a party every night now since we got the Duo-Art. "The gang's all here."

MRS. G.: Yes, John told us you had a Duo-Art.

MR. G.: Oh, there's the young rascal now. I see he has on his favorite "Just a Wearyin' for you."

MRS. P.: John sang it as a solo once this evening and Luella has just put it on again.

JOHN (*coming up*): Hello, folks. You're just in time for a Charleston lesson. Line up!

MRS. P.: They've even got me into it and I haven't danced in years. Somehow I find even I can dance when the Duo-Art plays. You see the dance beat comes in the right place and not where some good-natured player who really wants to dance puts it. Oh, there're the Browns coming in. Excuse me a moment.

LUELLA (*approaching*): Good evening. You people ought to have come earlier. Paderewski, Bauer, Grainger, Hofmann and all the great players were our guests. At least we had their magic finger work even if we couldn't see them.

JOHN: Yeah, you missed the grand concert. We always have one before we dance. I'm beginning to know the difference now between Debussy and Berlin.

LUELLA (*softly*): I'm so glad you and Mr. Gilbert have come. I'm so happy!

MR. G.: Yes, a Duo-Art does make a difference, doesn't it?

JOHN: We were just getting ready to ask you to give us your Duo-Art for a wedding present.

MRS. G.: A wedding! Why you blessed children!

MR. G.: You can have John, young woman, but you can't have my Duo-Art!

LUELLA: How funny! That's just what Mom said. She said she'd give me up, but nothing on earth could make her give up her Duo-Art.

JOHN (*impudently*): Well, they haven't stopped making Duo-Arts, have they?



"It's the new Weber Duo-Art"

Exclusive Representative for *The* DUO-ART Reproducing Piano

The
DUO-ART
Reproducing Piano

in the

STEINWAY - WEBER - STECK
WHEELOCK - STROUD and AEOLIAN Grand and Upright Duo-Art Pianos

Uprights from $695. Grands from $1750. Convenient Terms. A liberal allowance on your piano in part exchange.

AEOLIAN
COMPANY of MISSOURI
W. P. CHRISLER, PRESIDENT
1004 OLIVE STREET

RCA RADIOLAS BRUNSWICKS VICTROLAS



"It's a party every night now since we got the Duo-Art"

Exclusive Representative for *The* STEINWAY Piano



SUNDAY MORNING

Two Comic Sections

Oct. 10, 1926.

ST. LOUIS SUNDAY POST-DISPATCH

10 Page Roto Magazine

8 Pages of Fun

PETER RABBITT, LITTLE NEMO, MUTT AND JEFF, DUMB DORA, BRINGING UP FATHER, MR. AND MRS., FONTAINE FOX, CAPTAIN AND THE KIDS AND THE MAN IN THE BROWN DERBY

8 Page Roto Picture Section

BRINGING UP FATHER

BY GEORGE McMANUS

© 1926 BY INT'L FEATURE SERVICE, INC
Great Britain rights reserved

Mr. and Mrs.-

By Briggs

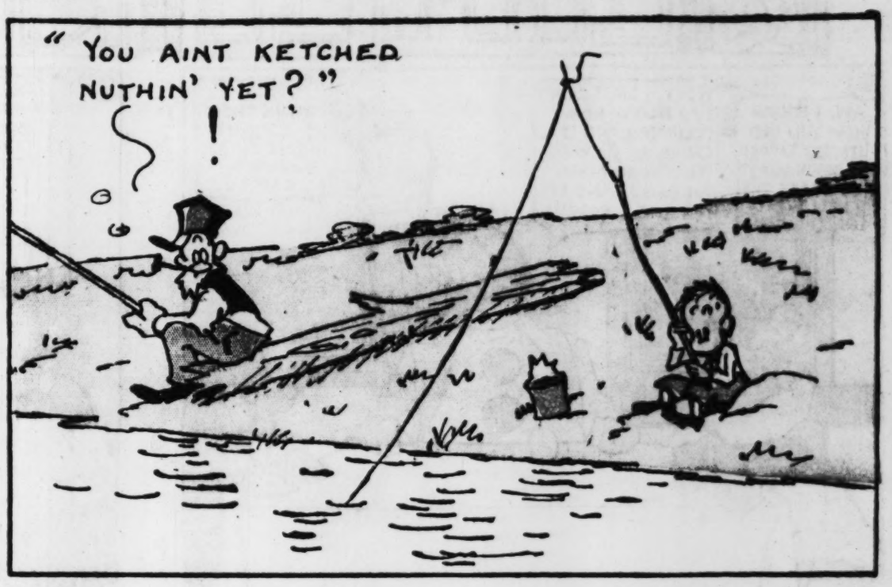


TOONERVILLE FOLKS - - - A Tale of Two Fish - - - By Fontaine Fox

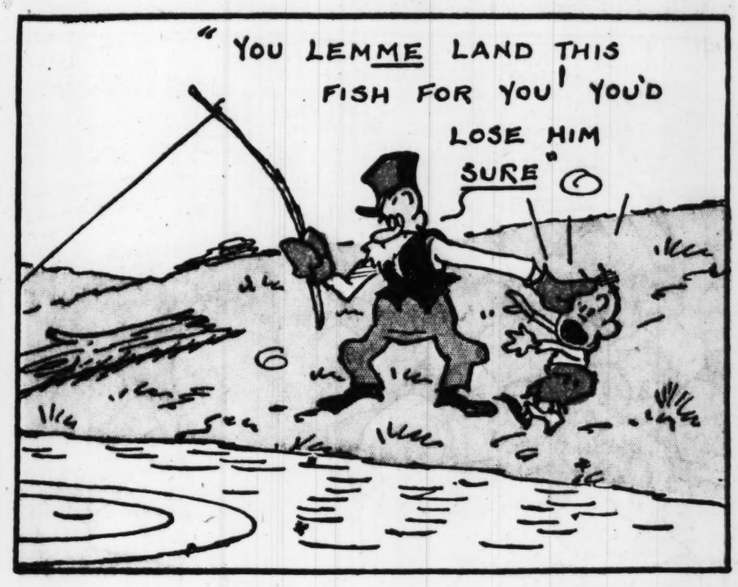
© Fontaine Fox, 1936, The Bell Syndicate, Inc. Trade Mark Reg. U. S. Pat. Off.
Great Britain Rights Reserved

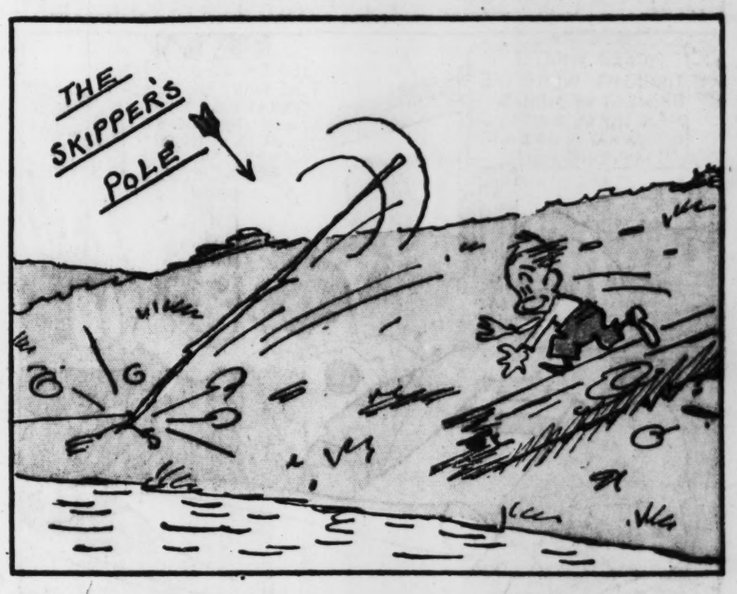


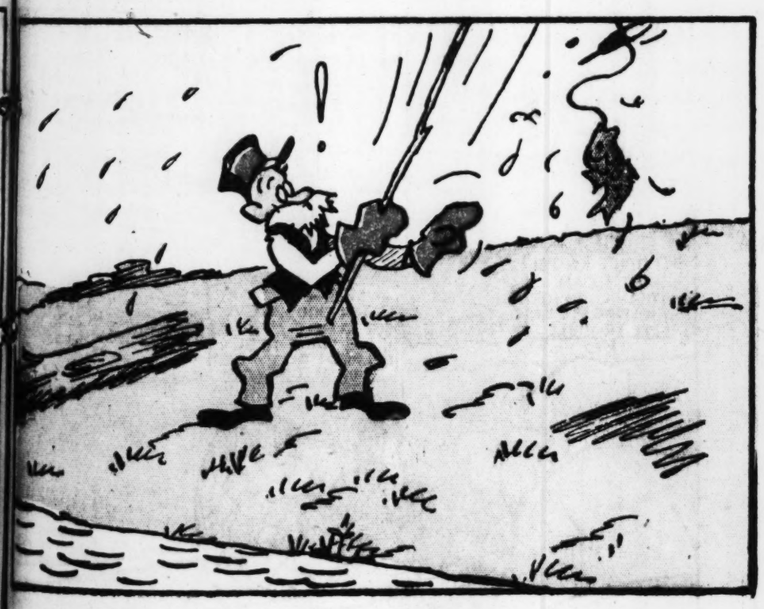






















LITTLE NEMO IN Slumberland

BY WINSOR McCAY

1
AW, I KNOW HOW YOU DID IT! YOU TAPPED IT DOWN SO'S IT UD CRACK THE SHELL A BIT ON THE END!
WELL, I DID IT, DIDN'T I?. THAT'S HOW COLUMBUS DID IT! CAUSE HE SHOWED ME HOW TO MAKE AN EGG STAND ON IT'S END.. YEP!!!!
LISTEN! I THINK THERE IS A FIGHT GOING ON OUT SIDE OR A SCRAP OR.

2
THE CREW IS AWFUL SORE ABOUT SOMETHING! EH??

3
COLUMBUS IS LOONEY! HE'S OFF HIS NOODLE, DIPPY, BATTY!
LETS MAKE HIM TURN BACK! 'AT'S WOT I SAY, MATES!!!
WE'RE NOT GOIN' ANY FARTHER IN THIS SHIP
COLUMBUS IS CRAZE AS A JAPANESE MOUSE
NOW, LISTEN TO ME, MEN! THIS WORLD IS FULL OF GUYS LIKE YOU! LET'S TALK THIS OVER IN A QUIET SENSIBLE MANNER.

4
I PICKED WHAT I THOUGHT WERE THE BRAVEST OF MEN TO MAN THESE SHIPS. UM! WHAT A GREAT DISAPPOINTMENT.
LET 'EM GO BACK IF THE WANT TO, COURSE THEY'LL HAVE TO SWIM CAUSE WERE GOING TO STICK WITH YOU! WE CAN SAIL THESE SHIPS FOR YOU!

5
GENTLEMEN! FOUR HUNDRED AND THIRTY YEARS FROM NOW, MILLIONS OF PEOPLE WILL BE BRAGGING ABOUT HOW THEY HAD ANCESTORS ON ONE OF THESE SHIPS WITH CHRISTOPHER COLUMBUS. NOW ARE YOU GOING TO SPOIL IT FOR THEM! THINK OF THE FUTURE.
LISTEN, FLIP, I JUST HEARD 'AT THEY WERE GOIN TO SEIZE THE STEERING WHEEL

6
LET ME TELL YOU, GENTS THE MAN THAT PUTS HIS HANDS ON THIS WHEEL WILL STAND OVER THE DEAD BODIES OF US FOUR KIDS STANDIN HERE. GET ME?

7
OH! OH! WE'RE SO SORRY WE GOT FRIGHTENED! COLUMBUS AFTER ALL KNEW WHAT HE WAS DOING. YES, HE KNEW!!
SEE! SEE! SEA WEED! DIDN'T I TELL YOU?

8
YOU SEE, DONT YOU I TOLD YOU COLUMBUS KNEW HIS BUSINESS WE KIDS KNEW HE DID AN' WE STUCK TO HIM, EH, WOT?

9
I DON'T KNOW HOW I CAN THANK YOU FOR HELPING ME IN MY TROUBLE
AW! FORGET IT' SAY LISTEN CHRIS, WE'VE GOT TO HELP A FRIEND IF WE WANT TO BE HELPED! DID YOU EVER THINK OF THAT? CHRIS

10
ALLOW ME TO PRESENT THE DISCOVERER OF THE GREATEST COUNTRY ON THE FACE OF THE EARTH!
NOT TO SEEM TO BE JESTING, YOUR MAJESTY BUT, WE ARE DISCOVERED!
ASK HIM IF HE BROUGHT OVER ANY OLD MADERIA

11
OH! MAMA! I HAD SUCH A WONDERFUL DREAM ABOUT CHRISTOPHER COLUMBUS!!!
DID YOU? WELL JES GET UP, DRESS YOURSELF AND COME OUT HERE AN' TELL US ABOUT IT, HURRY, OR YOU'LL BE LATE TO SCHOOL!

© OCT 10-26

©1926 BY TRIBUNE ASS'N

WINSOR McCAY

TWO CO
SE
MUTT AND
SUNI
MUTT
YOU SAY MIS
WISHES TO C
WITH JEFF
WHAT TH-?
A DOG!
WHEW!

TWO COMIC SECTIONS — ST. LOUIS POST-DISPATCH — EIGHT PAGES OF FUN

SECOND COMIC SECTION

MUTT AND JEFF - MR. AND MRS. - CAPTAIN AND THE KIDS - DUMB DORA - WEBSTER - FOX - LITTLE NEMO - PETER RABBIT - BRINGING UP FATHER

SUNDAY MORNING — Oct. 10, 1926.

MUTT AND JEFF

BY BUD FISHER



BILL
BY
RUBE GOLDBERG

ALL RIGHT, PEGGY, I'LL SEE YOU LATER

TALKING TO THAT CHORUS GIRL, PEGGY ST. CLAIR, AGAIN!

WHY CAN'T WILLIAM TAKE UP WITH SOME NICE DOMESTICATED GIRLS INSTEAD OF A PAINTED THING LIKE THAT ST. CLAIR WOMAN?

ARE YOU BILL'S MOTHER? I'M PEGGY ST. CLAIR - I HAVE A DATE TO MEET BILL

COME RIGHT IN MISS ST CLAI

O, LET ME DRY THE DISHES FOR YOU - IT'S NO TROUBLE AT ALL

YOU'RE A DEAR

WILLIAM'S BEEN PHONING THAT ST. CLAIR SHOW GIRL AGAIN - NOW I WOULDN'T KICK IF HE'D ONLY ASSOCIATE WITH A SWEET THING LIKE THIS YOUNG LADY WHO IS HELPING YOU WITH THE DISHES

HELLO, PEGGY

POP, THIS IS MISS ST. CLAIR

Boob McNutt

Registered U. S. Patent Office

PEARL, DEAR, I'M GETTING HOMESICK - LET'S TAKE ONE GOOD LOOK AT THE NORTH POLE AND THEN GO HOME

1

HOORAY! WE'VE SEEN THE POLE WITH OUR OWN EYES

NORTH POLE — DISCOVERED BY CAPTAIN JOHN FREEZE

2

KLICK BUMBLE YAK

MEANING, "COME ON HOME - THIS IS WHAT I CALL A BUM EXCUSE FOR A VACATION"

3

THIS IS THE REAL NORTH POLE - DISCOVERED BY DOCTOR JOS. ICEBERG.

THAT'S FUNNY - THIS POLE IS A HUNDRED MILES FROM THE OTHER ONE

I WONDER WHICH ONE IS RIGHT

4

THIS IS THE REAL NORTH POLE - DISCOVERED BY DOCTOR JOS. ICEBERG.

I'LL TAKE A PICTURE OF THIS ONE SO PEOPLE WILL KNOW WE'RE AMONG THE FEW PEOPLE WHO REACHED THE POLE

5

WELL, WE'RE FIFTY MILES NEARER HOME NOW, ANYWAY

WHAT WOULDN'T I GIVE FOR A PLATE OF HOT SOUP!

6

NUMBER THREE!

GENUINE NORTH POLE - FOUND BY ADMIRAL SNOW

7

MAYBE THE NORTH POLE MOVES AROUND LIKE THE SUN

ONE AND ONLY NORTH POLE — LOCATED BY FERDINAND WATERICE

8

I WISH I HAD SOME WAY TO LEAVE MY OWN MARK UP HERE

9

THERE'S A MAN PROBABLY ARRIVING HERE TO OPEN A BARBER SHOP - MAYBE I CAN BUY THAT POLE FROM HIM

© 1926, by Star Company.
Great Britain rights reserved.

10

?

ESKIMO FAIR

ANY COLOR YOU LIKE, MADAM

10¢

NORTH POLES FOR SALE

10-10

R. L. Goldberg

THE MA

D YOU KNOW THAT EGBERT AD I HAD DECIDED TO ADO BOY? WE'RE BOTH CRAZ VER THE IDEA WE'VE EEN LOOKING OVER THE KIDDIES AT TH A. WE

Pete

HELLO ALL R DRIVE INSTE HOL

SAY-YOU THERE WI AN' I'VE A HIT 'IM A G

COME RIGHT IN, MISS ST CLAIR

EANING, 'COME ON HOME - THIS S WHAT I ALL A BUM CUSE FOR A VACATION"

3

9

NORTH POLES FOR SALE

THE MAN IN THE BROWN DERBY

By H. T. Webster

Trade Mark, 1926, Reg. U. S. Pat. Off.

DO YOU KNOW THAT EGBERT AND I HAD DECIDED TO ADOPT A BOY? WE'RE BOTH CRAZY OVER THE IDEA WE'VE BEEN LOOKING OVER THE KIDDIES OUT AT THE BIDE A-WEE FARM

WHAT A WONDERFUL THING TO DO!

I FOUND ONE OUT THERE - A PERFECT ANGEL HE HAS BEAUTIFUL CURLS, BIG BROWN EYES, AND A HEAVENLY SMILE HE HAS BREEDING AND REFINEMENT. YOU CAN SEE THAT AT A GLANCE

LOVELY!

HE'S A PERFECT LITTLE GENTLEMAN BUT DO YOU SUPPOSE EGBERT LIKES HIM? NOT SO YOU COULD NOTICE IT! EGBERT THINKS HE'S A SISSY JUST BECAUSE HE'S QUIET AND COURTEOUS

NO! REALLY?

HERE'S WHAT I'M GOING TO DO- I'M GOING TO THE BIDE-A-WEE AND GET THE TOUGHEST BOY I CAN FIND AND BRING HIM HOME FOR A FEW DAYS. I'LL LET EGBERT SEE WHAT IT MEANS TO HAVE A WILD ANIMAL IN THE HOUSE

A SPLENDID IDEA!

EGBERT, THIS IS MIKE. I BROUGHT HIM OVER FROM THE BIDE-A-WEE TO SPEND A FEW DAYS WITH US NOW, YOU TWO BOYS GET ACQUAINTED WHILE I GO SEE ABOUT DINNER

I S'POSE YA'VE CLEANED UP EVERY KID ON TH' FARM YA CERTAINLY LOOK LIKE A TOUGH CUSTOMER. WHAT DO YA WEIGH RINGSIDE? D'YA LIKE TO FIGHT BETTER'N ANYTHING ELSE?

TEE-HE-E-HE-E-E-E-!

10-10-26

Copr. 1926 (N. Y. World) Press Pub. Co.

OH, MERCY NO! I HATE FIGHTING! I LOVE TO SKIP ROPE AND I ADORE CROCHETING AND PLAYING W TH MY DOLLIES!

SAY, NELLIE, YA BETTER THROW MIKE'S MEAT ON TH' FLOOR. YA DON'T WANT TO INSULT A CAVEMAN LIKE HIM BY PUTTING IT ON TH' TABLE

Peter Rabbit

HIS KIDDY SAYS POOH PUTTING IN THE WINTERS WOOD IS NOTHING IF ONE HAS A LIL' STRATEGY AND A TOY SNIPE

By HARRISON CADY

HELLO! HERE'S MY FIREWOOD ALL RIGHT BUT TH' PESKY DRIVER DUMPED IT OUT HERE INSTEAD OF PUTTIN' ER IN TH' OL' HOLLOW TREE

HERE'S FUN-KIDDY-JE'S SUPPOSE YOU CHUCK THESE TWO PILES OF WOOD INTO THAT OL' TREE AN' WHEN YOU'RE DONE I'VE A QUARTER FOR YOU

HUH-IT'S HARD WORK-POPPY-BUT I'LL DO MOS ANYTHIN FOR A QUARTER- I WILL

GEE WHIZ! PUTTIN' THAT IN IS ALL TOGETHER TOO MUCH LIKE WORK BUT I'VE AN IDEA THAT'LL SAVE ME LABOR SO INTO TH' HOUSE I GO FOR MY LIL' TOY SNIPE

I'LL JE'S SIT IM RIGHT UP HERE-SO-AN' TIE IM TIGHT TO TH' OL' FENCE TOP AN' WAIT FOR FOLKS TO COME ALONG — AH-H- HERE COMES SOME NOW

SAY-YOU BOYS-THERE'S A LIL' SNIPE OVER THERE WHOSE BEEN GETTIN' SASSY TO ME AN' I'VE A NICKLE FOR ANY FELLER WHO CAN HIT IM A GOOD WHACK WITH A STICK OF THIS FIRE WOOD

FIRE AWAY-BOYS-THIS IS WHERE WE CAPTURE A NICE FAT NICKLE

I'LL SWAT HIM

SORRY-BOYS-BUT YOU'VE USED UP ALL TH' WOOD WITHOUT HITTIN' IM ONCE-BUT BETTER LUCK NEXT TIME-SO AU REVOIR

THERE IT IS- POPPY-ALL TUCKED AWAY

MY! BUT YOU'RE A SMART LIL RASCAL-SONNY-AN HERE'S YO' QUARTER

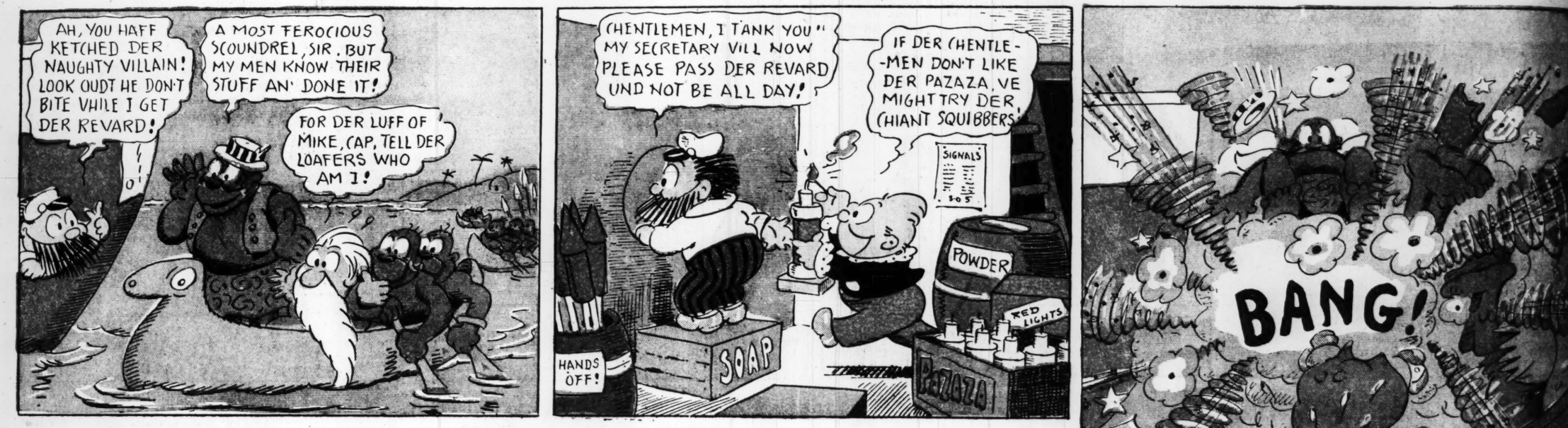
HARRISON CADY

THE CAPTAIN AND THE KIDS

Trade Mark, 1926, Reg U S. Pat. Off

By R. Dirks
Originator of the Katzenjammer Kids









Copr 1926 (N. Y. World) Press Pub. Co.





ADVERTISEMENT

Big Moving REAL NATURAL MOVING PICTURES Picture Machine

YOUR CHOICE FREE!

SEND US YOUR NAME AND ADDRESS ONLY

DON'T SEND A PENNY —WE TRUST YOU!

Merely GIVE AWAY 12 Large Perfume Samples FREE of charge to friends, neighbors and relatives with 12 Boxes famous UCA MENTHO HEALING AND VAPOR SALVE at 25c each (wonderful for cuts, burns, eczema, colds, etc.), and we will positively send you the following gifts

Big Movie Machine, complete ready to give shows. Genuine Eastman Camera, made by the Kodak people. Great Big Mama Doll; Genuine Leather Football; Handsome Toilet Set; Boys' Watch and Chain; Large Air Rifles; .22-Calibre Rifles; Real Motor-Driven Phonograph. Also choice, as per offer in catalog, of Handsome Tube Radio Set, brings in stations 1500 miles distant, or Girls' Engraved Guaranteed Wrist Watch with jeweled movement; 32-Piece Bluebird Dinner Set, full size for family use, and many other fine gifts.

We send a complete catalog of Gifts right out with the goods.

Send Name and Address Only.

Don't Send a Penny, We Trust You

We Pay Postage on Goods

SEND NAME AND ADDRESS ONLY

UCA MFG. CO., 340 W. Huron St. DEPT. L-74 CHICAGO, ILL.

Ivory Finish Toilet Set.

WE ARE RELIABLE WE TREAT YOU SQUARE

Tube Radio Given

Wrist Watch

32-PIECE BLUEBIRD DINNER SET COLONIAL STYLE—ALL FULL SIZE GIVEN

Given